NATIONAL DUROC JERSEY RECORD

Volume Fifteen

Of the Duroc-Jersey Swine Record published by authority of the

NATIONAL

DUROC-JERSEY

Record Association.

ESTABLISHED IN SEPTEMBER, 1891.

Incorporated under the laws of the State of Illinois with offices at

PEORIA, ILLINOIS.

President, E. Z. Russell, Blair, Neb.
Secretary, Robt. J. Evans. Peoria, Ill..
Treasurer, L. H. Roberts, Paton, Ia.

DIRECTORS.

Aaron Jones, Jr., South Bend, Ind,
Green McFarland, Sedalia, Mo.
N. B. Cutler, Carthage, Ill.
L, H. Roberts, Paton. Ia,
W. F, Garrett, Portis, Kan.

JUNE, 1905.

Entered according to act of Congress in the office of the Librarian at Washington D. C., A. D., 1905.

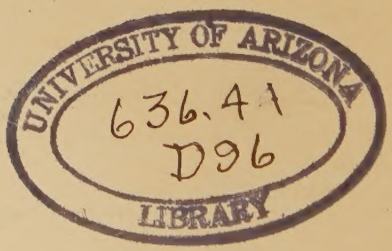

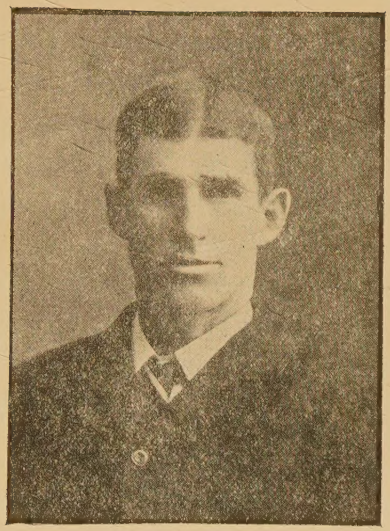

President E. Z. Russell.

19670

PREFACE.

We take pleasure in presenting Volume XV of the National Duroc-Jersey Records issued by this association. The entries in this book were made between September 1 and December 27, 1904. The association is making a strenuous effort to issue the volumes more nearly on time and they hope to be able to issue each book not more than sixty days after the entries close so that they may be of more value as reference books than if they are several months in getting into the hands of members.

THE OFFICERS.

List of Members.

ARKANSAS

G. T. Garvey ..... Harrisburg
Geo. C. Pye ..... Sweet Home

CALIFORNIA

P. E. Carr..... Calexico
J. H. Blodgett ..... Imperial
Manley Everham ..... Laton

COLORADO

W. R. Shank ..... Florence
C. J. Cover ..... Rocky Ford

FLORIDA

H. H. Witworth ..... Ocala

GEORGIA

Z. P. Respess ..... Savannah

IDAHO

C. G. Compton ..... Kendrick
A. N. Godwin. ..... Emmett

ILLINOIS

Edward Aldrich ..... Rosemond
G. E. Alkins ..... Aledo
W. H. Anderson ..... Oneida
Wm. H. Ashdown ..... Port Byron
Chas. B. Allison ..... Tennessee
J. H. Asay ..... Mt. Carroll
Turner Abel & Son ..... Rochester
W. K. Baker ..... Bruce
C. F. Baker ..... Bruce
Geo. H. Baldwin ..... Mendon
Ed. A. Baxter ..... Pawnee
H. F. Bean ..... Stillwell
Wm. Bernard & Son..... Geneseo
J. B. Bush ..... Hennepin
Browning, Fagan & Hess..... Ripley
C. W. Bliss ..... Hillsboro
Andrew Brock ..... Waynesville
E. T. Bail & Son ..... Etna
Henry S. Betz ..... Sparland
Rupert E. Beaty ..... Morrisonville
J. C. Batchelder ..... Warrensburg
R. L. Comer ..... Carlinville
W. L. Candor..... Aledo
Clint E. Courter ..... Allendale
C. C. Creamer ..... Hunnsville
L. W. Cross..... Mason City
W. Clair ..... Mendon
E. H. Chamberlain ..... Erie
E. Crabs ..... Hamlet
N. B. Cutler ..... Carthage
W. M. Champion ..... Mattoon
Fred S. S. Castle ..... Buffalo Prairie
W. A. Davids ..... Hutsonville
E. H. Deal ..... Elwood
C. R. Doty ..... Charleston
A. L. Drennan & Son ..... Glenarm
R. J. Evans ..... Peoria
Frank M. Erschen ..... Odell
Albert Ferguson ..... Kingman
Arthur W. Fruit ..... Kenney
Edmund W. Fruit ..... Kenney
C. B. Franzen ..... Golden
E. C. Farley ..... Toulon
I. F. Fulmer ..... Tonica
A. W. Foreman ..... Whitehall
Frank Gentleman ..... Ottawa
Andrew Gilchrist ..... Waterman
Arthur H. Graham ..... Alexis
John S. Goodwin ..... Naperville
M. W. Greer ..... Rushville
H. B. Griffits ..... Bowen
J. M. & W. T. Gatton..... Springfield
Jos. Gundry ..... Galena
Ivo J. Gittings ..... Disco
Mrs. M. S. Hill ..... Eola
I. B. Hyde & Sons ..... Moawequa
Chas. E. Houghton ..... Woodhull
Willis L. Harmon ..... Leland
C. O. Handley ..... Mattoon
C. A. Henninger ..... Geneseo
Leo Herold..... Hinckley
Fred S. Hawley ..... Washburn
R. H. Hosking ..... Elizabeth
J. E. Haynes ..... Prairie du Rocher
Ira R. Jordan ..... Palestine
W. J. Jinkins & Son ..... Effingham
Sidney A. Jones..... Washburn
J. Ross Keach ..... Bluffdale
J. Bird Kays..... McNabb
Fred Kraschel & Son ..... Macon
A. J. Kissick ..... Princeton
Wesley Kays ..... McNabb
T. E. Laurie ..... Jacksonville
S. A. Langdon ..... Morrison
Carl Lager ..... Geneseo
C. W. Lehman ..... Flanagan
Nicholas C. Lenz ..... Reynolds
Lourance Bros.. ..... Assumption
Lyford Bros... ..... Port Byron
Lefever Bros.. ..... Oblong
C. E. Lewis ..... Pawnee
Sanford Lundgren ..... Wenona
C. C. McCutcheon ..... Canton
Jas. J. McCabe..... Hersman
McNeal Bros..... Bowen
Herbert W. Mumford ..... Urbana
P. M. Morine ..... Hennepin
S. J. Moomey ..... Mt. Pulaski
Ben Myer ..... Decatur
H. H. McGaughy ..... Viola
Wm. A. McGaughy ..... Viola
Ross E. Martin ..... Watson
Thos. W. Motley ..... Kewanee
Wm. T. Nolin ..... Milford
Noel Bros... ..... Birmingham
F. M. Noel..... Augusta
J. T. Nicewonger ..... Garden Plains
C. H. Olmstead ..... Ottawa
R. H. Parks ..... Benson
L. E. Page ..... Princeton
W. P. Pulver ..... Yates City
Ernest Pancake ..... Ransom
Pegram & Hostetler ..... Decatur
J. A. Quinn ..... Toulon

ILLINOIS, Continued.

H. G. Quinn ..... Toulon
R. H. Quick ..... Piatt
J. G. Reil ..... Ferris
Elias Robinson ..... Carmi
O. K. Rockwell ..... Geneseo
Leroy Romines ..... Martinsville
J. Coy Roach ..... Girard
A. M. Rhodes ..... Sullivan
M. B. Ray ..... Greenbush
Daniel Rich ..... Deer Creek
Willard L. Ruse ..... Aledo
John W. Remley ..... Lacon
W. E. Reynolds ..... Prophetstown
W. D. Rishel ..... Cambridge
Riggins Bros. ..... Petersburg
G. E. Shoemaker ..... Freeport
Sayler Bros. ..... Watseka
G. W. Seckman ..... Ripley
J. A. Smith ..... Sciota
C. W. Seybold ..... Horace
J. B. Stansell ..... Tonica
T. W. Stoner & Son ..... Henry
J. S. Stonebraker ..... Walnut
A. C. Stanley ..... Rock Falls
Mrs. Addie Smith ..... Vermillion
F. W. Strickland ..... Illinoi
H. J. Simpson ..... Albany
E. F. Schrader ..... Rock City
I. P. Stratton ..... Oblong
Cary Stephens ..... Carlock
Peter Schenck ..... Yates City
Chas. Strouse ..... Mazon
D. A. Thomas ..... Roseville
Geo. W. Trone ..... Rushville
Thomas & Hogsett ..... La Prairie
Wm. K. Tyler ..... Illinois City
Wm. C. Tyler & Son ..... Illinois City
C. P. Van Doren ..... Chatham
Joseph Vogel ..... Benson
Howard Vance ..... Farmer City
L. N. Van Deventer ..... Farmer City
J. C. Wakefield ..... Heyworth
S. C. Wagener ..... Pana
Frank W. Wheeler ..... Rock Falls
O. Walker & Sons ..... Palestine
Wm. Weddige ..... Hinckley
W. S. West ..... Hanna City
Will H. Workman ..... Auburn
Henry Winter ..... Carlinville
M. C. & J. G. Williams ..... Watseka
W. G. Whittle, jr. ..... Cornland
H. B. Wilson ..... Bradford
Geo. W. Warth ..... West Point
C. E. Wallace ..... Tennessee
Austin Yarger ..... Freeport

INDIANA

J. A. Arthur ..... Elwood
T. E. Adams ..... Columbia City
Lew Bales & Co. ..... Moreland
A. H. Barker ..... Sheridan
Lewis J. Baynes ..... Salem
D. W. Brown ..... Union City
John E. Combs ..... Mulberry
Carrell Bros. ..... Hartford City
S. M. Congill ..... Parker
John F. Crum ..... Sellersburg
J. B. Milligoss & Son ..... Anderson
R. T. Hollowell ..... Danville
M. R. Higgins ..... Queensville
Aaron Jones, jr. ..... South Bend
J. C. Kauffman ..... Muncie
James D. Kiger ..... Charlestown
Perry King ..... Columbus
C. C. Dawson & Sons ..... Wolcott
L. J. Lorton ..... Union City
W. C. Legg ..... Windfall
E. P. McClaskey ..... Darlington
A. E. Milhous ..... Valley Mills
J. D. Nidlinger ..... Decatur
W. S. Rollins ..... North Vernon
A. B. Reeves ..... Rushville
S. R. Quick & Son ..... Indianapolis
M. T. Shideler ..... Cambridge City
Saylor Bros. ..... Crothersville
F. H. Shrewsbury ..... Deputy
Geo. W. Trask ..... Kingsbury
Lafe Waisner ..... Kokomo
J. A. Teter ..... Remington
C. W. May ..... Remington
W. M. Wallace ..... Milton
Marion Stultz ..... Carmel

IND. TY.

Ben Hampton ..... Chickasha
J. E. Inhauser ..... Muskogee
R. M. Gorey ..... Dawson

IOWA

Thos. Agar ..... Montpelier
Lewis Annan ..... Clarinda
Louie Aillaud ..... Newton
H. S. Allen ..... Russell
C. L. Andrews ..... Perry
A. P. Alsin ..... Boone
S. B. Alspach ..... Carroll
Geo. Armstrong ..... Woodbine
A. P. Arp ..... Eldridge
Will Banks ..... Burt
James A. Bangham ..... Grinnell
C. W. Barker ..... Clio
Geo. A. Bair ..... Rutland
A. F. Baker ..... Britt
I. W. Brubaker & Son ..... Monroe
G. Behrends ..... Pomeroy
J. T. Boaden ..... Mt. Vernon
R. E. Bower ..... Clarion
Theo. P. Box ..... Agency
W. L. Bonnett ..... Birmingham
Bottger Bros. ..... Ollie
O. W. Browning ..... Newton
W. H. Bromell ..... Clarence
H. S. Bryan ..... Redding
O. A. Bown ..... La Porte City
Alexander Bryson ..... Independence
S. J. Butts ..... Mason City
C. M. Butts & Son ..... Froelich
J. O. Bump ..... Iowa Falls
Geo. D. Bliss ..... Diagonal
D. C. Baker ..... Sutherland
J. H. Bevington ..... Kingsley
W. R. Bennthum ..... Madrid
S. M. Baughman & Son ..... Dunlap
Balmat & Son ..... Mason City
E. M. Bonney ..... Greenfield
Bailey Burns ..... Prairie City
C. H. F. Bohstedt ..... Victor
W. S. Bell ..... Allison
L. E. Boylan ..... Spencer
L. F. Burgess ..... Eldora
Jos. Bouska ..... Calmar
Albert Bell ..... Lake City
W. M. Byerly ..... Anamosa
R. J. Brown ..... Shannon City
Chas. Broilliar ..... Sigourney
A. L. Bergsten ..... Mt. Union
W. H. Bowman ..... Kingsley
J. W. Brayton ..... Rockwell City
H. L. Cantine ..... Quimby
Orlin Card ..... Logan
S. P. & C. M. Carr ..... Birmingham

IOWA, Continued.

M. C. Cramer.. ....Monroe
W. B. Corwin ....Essex
N. P. Clark ....Anamosa
Frank J. Clouss ....Clare
Alfred J. Clausen ....Kiron
B. S. Collins ....Siam
Frank Connelly ....Silver City
E. J. Compton ....Newell
I. J. Copeland ... ...Woodbine
D. F. Counts ... ...Mapleton
F. O. Cubbage ... . Battle Creek
J. L. Crozier ... .Clear Lake
Wm. Candle... .. ..Ellsworth
M. H. Caudle ....Fayette
John S. Cotter ....Sabula
Andrew Couch ... ...Mingo
Geo. W. Custer ... .Kingsley
O. M. Casady ... ...Cantril
Eugene T. Clark ....Maquoketa
Jas. L. Carroll ... .Epworth
J. D. Carson ... ...Hayesville
Cronk & Rayburn .....Bloomfield
W. H. Clafer & Son .....Sabula
Gavin Crosbie ..... Ida Grove
W. S. Crist ....Buck Grove
F. M. Cerewinski .....Rockford
C. G. Campbell .....Otto
U. G. Davidson ... .Manson
Davis & Leitinger ....Kent
James T. Donlson.... ....Sac City
S. M. DeYoe & Sons....Mason City
L. L. DeYoung ....Sheldon
A. J. DeYoung ... ...Sheldon
J. A. Downs.. ....Glidden
N. T. Lignan ... ...Perry
M. H. Donerson ... ...Ogden
N. F. Drake ... ...Holstein
George Duffus ... ...Malcolm
H. H. Diers ... ...St. Olaf
Frank A. Davis ....Marathon
John G. Davis .....Audubon
Gus Davison & Co.....West Liberty
W. N. Drake ... ...Decorah
Owen Davis ....Audubon
Fred Drahn ... .Froelich
W. F. Drummy... ....Ryan
W. C. Davis ....Shelby
Watt Devine ....Mt. Etna
Byron Dalton ... ...Iowa City
S. H. Dixon & Son ....Shenandoah
J. C. Danner ... ...Yale
C. M Dewey .....Shannon City
Edmunds Shade & Co.....Kingsley
G. W. Edge ....Newton
J. D. Edwards ....Fisk
Solon Ehmaker & Sons.....Batavia
M. M. Ehmendorf ....Laconia
Austin Ewing ....Postville
Herman Eger ... ...Kingsley
C. C. Edwards & Son .....Shelby
George Estes ... ...Arispe
W. S. Elliott.....West Liberty
C. E. Failor ... ...Newton
F. F. Failor ... ...Newton
Fennell Bros. ... ...Alleiton
Findlay Bros. ....Otho
C. M. Follett ....Malvern
Wm. Fraker ... ...Newton
Jas. Frankjar... ... ...Rolfe
S. P. Freed ... ...Ames
J. L. Flint ....Marion
George W. Franklin .....Hornick
A. L. Falkinburg ... ...Malcom
E. G. Fuller ... ...Orient
L. A. Foote ....Grant
J. B. Fuller ....Alden
M. C. Forster ....Woodburn
C. M. Frame ... ...Lenox

J. F. Ferrin ....Marcus
Sol Frank ... ...Sioux City
W. L. Garner ... .Ida Grove
G. W. Guthrie .....Newton
J. W. Greenfield .....New London
Griffin & Theurer ... .Menlo
O. S. Gilbert .....Conrad
Z. I. Grout ... .Kalona
R. A. Griffith .... .. West Liberty
W. A. Gaskill & Son .....Corwith
F. E. Garrett.....Lohrville
Joseph Glass ....Carroll
W. R. Gordon ... ...Red Oak
T. J. Giblin ... .Vail
Fred Guenther .... ..Williamsburg
Harrison Gilbert . .....Prairie City
Alex Grant & Son.....Moneta
James F. Haight .....Linn Grove
H. A. Halverson ....Leon
G. H. Hambleton ....Ames
E. C. Harrison .... Fostoria
Adam Harper .. .. .. Battle Creek
E. D. Harris ... ...Fontanelle
F. H. Herring ... .Iowa City
John Henderson ....Panora
Ernest E. Henderson .. Central City
W. J. Henderson .....Central City
H. F. Hoffman ....Wasata
G. W. Hockett ... .Manning
J. A. Hubbard.....Monticello
Husman & Harmon ...La Porte City
H. H. Hatcher .. ..Shenandoah
R. E. Hyre ... ...Knoxville
Chas. W. Holdridge .... Wall Lake
A. H. Heaton ..... Big Mound
W. H. Harrison ....Ainsworth
Hood & Baker ....Dunlap
W. J. Harvang ....Maxwell
C. J. Hall ... ...Shedrock
Wilcina, Herrold ....Sac City
H. H. Hills ... ...Mt. Pleasant
Hanks & Bishop ..... New London
Herman Holze & Son... ....Carson
Moritz Hansen ....Goose Lake
Wm. Hughes ... ...Conway
John Holste ... .Massena
L. J. Hiller ... .Wasata
Geo. V. Horn ....Grinnell
J. D. Hart ... ...Laconi
Hanson Bros... ... .Dean
R. J. Harding.. .....Macedonia
J. M. Hoskinson ... .Prescott
Fred Harrison ....Prescott
B. D. Helming .....Waukon
Hartley & Suscomb.....Ida Grove
James Hall .....Martinsburg
Lee Hopper .....Neola
Fred Ihus ....Masillon
T. H. Isaac ....Red Oak
Jennings Bros.... .....Janesville
Jones Bros. & Hughs .....Lenox
Hans Johnson ... .Calamus
C. L. Joiner ....Humboldt
Victor Johnson ... .Red Oak
Johnston Bros. & Newkirk..Brooklyn
Jervis Johnson ....Ontario
Edwin James ....Jamestown
H. P. Jones .....Manchester
John Justice ....Ankeny
Johnson Bros. ....Dickens
B. W. Johnson .....Orient
Sam Jordan .....Moulton
Frank Jean ....Mt. Pleasant
C. C. Keil ....Ladora
J. W. Kern ... ... Tyner
F. M. Kellus ....Des Moines
Wm. Kroeger ....Reinbeck
J. S. Kelly ... ... Houghton

IOWA, Continued.

E. L. Kerney ..... Taylor
Frank Kinkade ..... Knierim
S. S. Krebill ..... Donnellson
D. P. Koch ..... Ida Grove
J. T. Kelly ..... Pioneer
M. M. Kempf ..... Kalona
C. E. Kimm ..... Blairstown
Geo. W. Krause ..... Nora Springs
Milo Lathrop ..... New Market
Henry Lauer ..... Eldorado
Ed Lewis ..... Crown
M. T. & J. A. Love ..... Garner
J. G. Little ..... Perry
J. J. Long & Son ..... Vinton
A. L. Lynch ..... Mt. Ayr
H. Y. Lupher ..... Lorimor
R. W. Lownes ..... Denison
A. W. Leeds ..... Aurelia
Chas. A. Leusch ..... Gladbrook
J. F. Listebarger ..... Cedar Rapids
Peter F. Lundt ..... Linn Grove
G. H. Lineback ..... Cherokee
A. A. Lein ..... Story City
D. G. Lichty ..... Waterloo
O. S. Larson ..... Persia
C. A. Maxwell ..... Collins
T. C. Maxwell ..... Earlham
Bruce McAlister ..... Blakesburg
W. H. McClure ..... Marshalltown
J. W. McDermott ..... Anita
Mitts & Fritchen ..... Sigourney
J. H. Menzel ..... Hazelton
W. H. McWilliams ..... Wall Lake
Martin C. Miller ..... Amity
A. Moffatt ..... Davenport
H. W. Meyer ..... Manilla
G. A. Munson ..... Maxwell
B. C. Marts ..... Polk City
M. M. Miller ..... Harlan
A. L. Mossman ..... Radcliffe
C. W. McDermott ..... Wiota
L. G. McCarron ..... Maquoketa
Geo. R. Manifold ..... Shannon City
Wm. W. McClelland ..... Clarinda
Geo. J. McKinnon ..... Cedar Rapids
McAnninch Bros. ..... Swea City
F. M. Myers ..... Eldora
Alex McClure ..... Braddyville
O. E. McBride & Son ..... Reasnor
J. S. Moffitt & Son ..... Prescott
E. D. Michael ..... Selma
J. L. McIlrath ..... Hartwick
Joel McCulloch ..... Donnellson
C. P. Moore ..... Floyd
Wm. F. Matern ..... Wesley
J. J. McCormick ..... Vail
C. R. Mills ..... Central City
Jas. McEvery & Co. ..... Casey
C. B. McCoy ..... Prairie City
D. Nauman ..... West Liberty
James M. Nash ..... Portsmouth
H. E. Neidig ..... Lisbon
C. J. Neill ..... Bismarck
Ed Neely ..... Lathrop
Ellsworth E. Newton ..... Truro
N. L. Niles & Son ..... Ames
Ed Nelson ..... Nora Springs
John Norris ..... Audubon
Oliver Nelson ..... Goldfield
John F. Nichols ..... Marcus
O. Osborn ..... Maxwell
O. E. Osborn ..... Weston
L. L. Overholser ..... Diagonal
R. E. Owens ..... Williamsburg
W. C. Orndorff ..... New London
L. J. Owen ..... Rockwell City
A. W. H. Orr ..... Lorimor
Wm. Osborn & Son ..... Bedford

J. W. Pittman ..... Lohrville
H. Parks ..... La Porte City
W. S. Penn ..... Springville
A. H. Pilla ..... Chatsworth
S. M. Porter ..... Lineville
Frank J. M. Possehl ..... Monona
Otto Peters ..... Sutherland
D. S. Pleak ..... Oakland
P. A. Peterson ..... Harlan
D. J. Pollock ..... Lorimor
C. L. Prouty ..... Council Bluffs
H. S. Putnam & Son ..... What Cheer
A. E. Peffer ..... Battle Creek
A. E. Poush ..... Chariton
E. C. Prussia ..... Odebolt
J. E. Powell ..... Milton
Harry Pfander ..... Clarinda
A. H. Prindle ..... Oakville
Wm D. Pittman ..... Lake City
Gus A. Pederson ..... Ocheyedan
E. J. Roghair ..... Orange City
Wm. Reed ..... Rose Hill
W. C. Rickey ..... Thornburg
P. W. Reece ..... Ledyard
Wm. Roberts & Son ..... Paton
J. W. Reynolds ..... Earling
C. F. Robison ..... West Branch
R. C. Plattenburg ..... Lisbon
J. Roghair ..... Orange City
M. H. Robinson ..... Waverly
M. H. Robinson ..... Holstein
Rood Bros. ..... Lake Park
A. Reckelton ..... Holstein
Wm. V. Rock ..... Avoca
W. E. Roby ..... Truro
W. A. Rankin ..... Carson
J. A. Russell ..... Corning
W. D. Rust ..... Newell
B. F. Richardson ..... Dubuque
Jas. Robinson & Son ..... Marengo
E. B. Ryan ..... Neola
J. N. Roberts ..... Carbon
C. C. Rickey ..... Columbus Jc.
C. B. Reynolds ..... Doon
J. O. Reece ..... Eldora
A. Rickelton ..... Holstein
H. R. Read & Son ..... Avoca
W. M. Ritcha ..... Bronson
B. A. Samuelson ..... Kiron
Jno. Schoenenberger & Sons ..... East Peru
B. A. Shafer ..... Sanborn
E. E. Shippy ..... Minkler
W. J. Snair ..... Kalona
Loren D. A. Snyder ..... Manchester
George W. Spiers ..... Hedrick
Grant Summers ..... Malvern
S. S. Stolt ..... Kiron
Gus Schneckloth ..... Davenport
J. W. Stribling & Sons ..... Earlham
O. B. Stribling & Co. ..... Paton
G. J. Struthers ..... West Bend
James H. Streeter ..... Mingo
H. C. Sheldon ..... Shannon City
J. M. Summers ..... Farnhamville
Rufus R. Smith ..... Siam
H. G. Sitler ..... Newton
Jas. J. Spear ..... Stanwood
H. A. Sexsmith ..... Greenfield
Aug. Sonneland & Son ..... Harlan
J. P. Schowalter ..... Wayland
Stow & Ginrich ..... Hamburg
L. B. Stuart ..... Monmouth
H. A. Sherwood ..... Hartwick
A. T. Sundell ..... Paton
T. W. Scott ..... Patterson
S. W. Swanson ..... Stanton
F. A. Strong ..... Orient

IOWA. Continued.

John D. Selvers ..... Denison
Jos. Skinner & Son ..... Bedford
John C. Spiers..... Hedrick
L. C. Shepard ..... Manning
W. L. Smith ..... Avoca
John Schroeder ..... Sutherland
B. B. Shores ..... Janesville
R. B. Summers ..... Malvern
R. J. Sickles ..... Burlington
G. A. Summers ..... Farnhamville
F. M. Smith ..... Panama
E. G. Spiker ..... Chariton
Chas. F. Sindlinger ..... Laurens
W. J. S. Taylor ..... Humeston
Geo. H. Sanford..... Kanawha
L. T. Spellman ..... Waverly
C. A. Shaffer ..... Corning
J. E. Smith ..... Victor
J. S. Teale..... Lamoni
R. A. Tribon ..... Nora Springs
C. F. Timmons ..... Pacific Jc.
Henry Torrey ..... Millville
J. B. Turner ..... Anita
F. S. Thompson ..... Algona
O. J. Tyler ..... Logan
C. P. Tyrell & Son ..... Oxford Mills
Henry Torpy ..... Manning
George P. Thompson ... Manchester
C. O. Thornburg ..... Pleasantville
Wm. H. Todd..... Manchester
W. F. Tigges ..... Peterson
F. S. Taylor ..... Wellman
J. W. Troy Bros..... Rose Hill
M. T. Twedt & Son ..... LeGrand
Fred Voight ..... Granville
R. C. Veenker..... George
John Wilkin ..... Correctionville
W. L. Willey ..... Menlo
W. O. Wiley ..... Lamoni
D. R. Wilson..... Linden
A. B. Wingerd ..... Kingsley
O. N. Woody ..... Monroe
W. C. Wickes ..... Manilla
W. J. Wilson ..... Miles
Silas Williams ..... Le Mars
W. J. Wendt ..... Marcus
H. N. Wilhelm ..... Grundy Center
Wallace Bros..... La Porte City
Watson Bros. ..... Creston
Walker Bros..... Rome
Harry C. Wheeler ..... Montezuma
Henry Wallace & Sons..Des Moines
R. F. Weatherhead ..... Tabor
I. C. Welch ..... Bedford
Welch Bros..... Mt. Pleasant
N. J. Wheeler ..... Alden
H. F. Wiand ..... Blakesburg
Frank Warwey ..... Mt. Pleasant
J. E. Wehr ..... Portsmouth
O. S. West ..... Paulina
Aug. N. Voge ..... Portsmouth
Emory Westcott ..... Iowa City
W. W. Wheeler ..... Harlan
F. G. Weber ..... Sigourney
James Williams..... Marcus
E. R. Wood ..... Jefferson
John Weighton ..... Audubon
J. G. Winslow ..... Neola
H. W. Winder ..... Anita
George Wilson ..... Scranton
E. C. Winsor ..... Laurens
W. D. Walrod ..... Welton
Grant White ..... Afton
James A. Wilson..... Selma
John Wellendorf..... Algona
W. J. Woodlands, sr..... Hamburg
W. J. Woodlands, jr..... Hamburg
C. E. Young ..... Bloomfield
John J. Yates ..... Williamsburg
Minor York ..... Adel
L. D. Zahrndt..... Edgewood

KANSAS

B. A. Allison ..... McPherson
Phillip Albrecht ..... Athol
M. H. Alberty ..... Cherokee
Emery Anderson ..... McPherson
James A. Ashbaugh ..... Lebanon
T. M. Anderson ..... Oberlin
George L. Brent. ..... Leon
G. M. Bussler ..... Clayton
J. W. Butterfield ..... Mulvane
H. Baughman ..... Burrton
M. Brewer..... Mt. Hope
Peter Blocher..... Richland
J. S. Bradley ..... Axtell
C. H. Clark ..... Colony
H. D. Compton ..... Anness
Conrad Bros. ..... Gaylord
J. F. Chandler ..... Frankfort
W. R. Crow..... Hutchinson
J. E. Churchman ..... Westphalia
H. A. J. Coppins..... Potwin
E. S. Cowee ..... Scranton
Elwood Coate ..... Miltonvale
Wm. Dunkin ..... Independence
J. B. Davis ..... Fairview
George A. Eby ..... Howard
J. R. Ebert ..... Hunnewell
Marshall Bros..... Burden
W. S. Gabel ..... Beloit
Charles Dorr ..... Osage City
Samuelson Bros..... Cleburne
A. G. Dorr ..... Osage City
H. H. Drake ..... Frankfort
R. J. Eastman ..... Lawrence
E. H. Erickson..... Olsburg
T. M. Fleming ..... Fontana
T. R. Fitch ..... Randall
W. E. Franklin ..... Sabetha
Frank Georgia ..... Mankato
W. F. Garrett & Sons..... Portis
F. W. Gillespie ..... Burrton
A. D. Gleason ..... Columbus
Jas. B. Haley ..... Hope
H. H. Hague & Sons ..... Newton
John O. Hunt ..... Marysville
J. U. Howe ..... Wichita
J. Houghton & Son ..... Kackley
W. A. Hostetler ..... Blue Rapids
Harding Bros. ..... Richland
J. N. Johnson ..... Esbon
T. F. Johnson ..... Garfield
Leo Janssen ..... Erie
Paul H. Kirk ..... Garnett
Charles D. Knight ..... Oketo
D. B. Knight ..... Oketo
Jos. L. Knaus..... Benedict
J. F. Lane ..... Burr Oak
W. H. Lathrom ..... Waverly
T. L. Larrowe ..... Miltonvale
J. C. Leach ..... Carbondale
Lukens Bros..... North Topeka
Peter Larson ..... Lindsborg
G. L. Loper ..... Norcatur
George O. McLaughlin ..... Hamlin
Marshall Bros. ..... Burden
Mitchell Bros..... Buxton
R. E. Mather ..... Centralia
Clark Means ..... Wichita
J. L. Mangold ..... Pontiac
F. L. McClelland ..... Berryton
C. R. Myers ..... Udall
R. F. Norton..... Clay Center
Newton Bros..... Whiting

KANSAS, Continued.

John W. Jones & Co.....Delphos
George Newcomb .....Morrowsville
C. E. Pratt ....Frankfort
Z. Peffley & Son .. ..Eldorado
R. B. Pierce ....Haddam
W. C. Parks..... .....Ottawa
H. C. Riggs... ... .Wetmore
C. B. Rose ....Mankato
H. B. Kilbourn .....Sterling
George Kerr... ... .Sabetha
Charles Reich ....Glen Elder
Sherman Reedy..... .....Hanover
M. O. Ruthrauff & Son. South Haven
J. A. Rathbun .....Downs
W. O. Rule & Sons .....Ottawa
A. D. Russell .....Mulvane
J. W. Reid & Son .....Portis
G. C. Ripley .....Blue Rapids
Phil Schwarz ....Onaga
George Sites ... .Wichita
Mrs. Henry Shrader ... ...Wanneta
J. F. Staadt ....Ottawa
Emmett W. Simpson .....Canton
J. W. Shoemaker .....Narka
N. B. Sawyer ....Cherryvale
J. H. Small ... ...Summerfield
H. W. Steinmeyer ... ...Volland
Geo. W. Stamback.....Mt. Hope
J. F. Stodder ....Burden
Samuelson Bros. .....Cleburne
C. H. Sewart .....Hollis
E. Sturdy ....Bradford
A. H. Shrader .....Cedarvale
Chas. Storm..... .....Goff
D. M. Trott ... ...Abilene
P. H. Thomas ....Wichita
C. W. Taylor ....Pearl
Chester Thomas .....Waterville
L. L. Vrooman ....Hope
George B. Willham .. ..Clearwater
H. W. Wendland .....Olpe
Thomas Watkinson ....Blaine
W. C. & H. L. Whitney .....Agra
G. Wertman ....Washington
Ira E. Whiting .....Frankfort
Wallace & Graham ....Norton
J. A. Watkins ....Garnett
A. T. Woodis ....Rexford
W. B. McClenbruch .. ..Fairview
Geo. G. Wiley & Son..South Haven
W. F. Wagner .....Concordia
John E. Ross ....Ozawkie
T. P. Teagarden ....Wayne
J. M. Williams .....Frankfort
J. L. Williams ....Womer
W. G. Whitcher ....Quenemo
M. Wesley ....Bancroft
W. H. Ward .....Republic
John Wright .....Greenleaf
E. L. Young .....Baynesville
T. F. Ziegler ....La Harpe

KENTUCKY

E. R. Bagby ....Bowling Green
Matt H. Belford ... .Amsterdam
R. H. Bronaugh .....Crab Orchard
Horace N. Davis .....Lexington
L. A. Davis ....Nealton
J. B. Lawman .....Louisville
Frank G. Hogan ....O'Bannon
S. A. Haicomb..... ...Franklin
Jas. S. Kalfus .....Worthington
P. B. Pendleton... ....Hopkinsville
Harry Wessinger ... ...Shelbyville

LOUISIANA

B. F. Carper .....Crowley
J. B. Slone ....Slone

MAINE

L. W. Nash ... ...Kennebunk

MISSOURI

W. L. Addy ..... Parnell
Amick Bros.... .... ..Boonesboro
J. W. Beauchamp .....Bethany
R. H. Brown .....Harrisonville
W. F. Bishop.. .... ..Warrentown
Blakemore & Shaw .....Harrisburg
F. L. Bowman ....Hamilton
S. F. Bowman .....Glensted
Grant Bowen ....Chillicothe
Buchanan Stock Farm.....Sedalia
Frank E. Bigler..... Amsterdam
Duff Browning .....New Hampton
J. F. Backner .....Auxvasse
E. Y. Baldwin .....Campbell
G. V. Bush .....Marshall
J. L. Condron .....Chillicothe
J. P. Crockett .....Blackwater
W. W. & J. B. Croswhite ..Centralia
J. J. Carel ....Liberty
John W. Clatterbuck.New Bloomfield
J. M. Cunningham & Son....Fairfax
H. L. Clevenger.. ... .Hamilton
W. S. Cotton ....Smithton
R. S. Clayton .....Bethany
W. R. Dulaney .....Centerview
C. G. Ditmars & Co.....Turney
J. H. Davis ... ...Chillicothe
W. H. Dowling .....Hopkins
Charles E. Edwards .....Eureka
J. D. Eads & Son ....Warrensburg
S. M. Evans .....Hale
Eads & Spencer ....Centralia
C. B. Fagin ....Lathrop
Chauncey Folgate .....Stanberry
L. D. Fisher .....King City
W. J. Ferguson.... .....Sedalia
A. L. Fox ....Odessa
Ed Flack ....Westboro
G. W. Fey .....Grant City
James Gibson ....Allendale
L. L. Griggs ... . Lowry City
C. E. Gramley ....Lamar
M. B. W. Harman ... ...Pickering
Wm. Hartman ....Marshfield
Ellis Hill ... .New Hampton
B. W. Harned ....Beaman
L. K. & S. C. Haseltine..Springfield
E. H. Hurt & Son.... ..Clifton Hill
R. A. Holmes ... . Mexico
Benj. H. Hill ....Maysville
Thomas L. Harsell .... ..Kearney
B. W. Hale ....Ladonnia
W. P. Harriman & Son..Pilot Grove
E. D. Jones ....Nevada
S. M. Jordan ... ...Stanberry
J. Hinton Jackson .....Nevada
Wm. W. Jones .....Jacksonville
W. F. Kieth ....Sturgeon
A. W. Kelso & Sons ....Grant City
J. B. Klink & Son .....Huntsville
H. N. Kennedy... ... ... Cawood
A. M. Kenison ... ... Hagers Grove
O. B. Kimmons ... .Pickering
A. H. Kemp.....Beaman
H. C. Lyons... .... ..Rich Hill
F. P. Leisman ... .Watson
George P. Leach ... .Fillmore
B. F. Manion ... ...Worth

MISSOURI, Continued.

H. F. Lamb & Sons .....Cairo
Allen McNeal .....Graham
J. A. McMasters .....Hopkins
Ellis Melton .....New Hampton
Wm. H. Miller .....Cameron
S. R. Murphy .....Whitesville
George F. Mosner .....Greenwood
John A. Miller .....Palmyra
Benton B. Megown .....New London
McFarland Bros. .....Sedalia
Maupin & Applegate .....Shelbina
George M. McMurry .....Maryville
Michael Bros. .....Houstonia
R. E. Mahohey .....Albany
A. C. Manifold .....Tarkio
T. G. Nash .....Pickering
Nelson Bros. .....Bunceton
John Nash .....Sheridan
Jno. C. Overton .....Trenton
Powell & Rudy .....Smithton
J. H. Park .....Butler
I. O. Pile .....Harris
Wm. Prowell .....Clark
Lloyd Prouty .....Fulton
J. W. Patrick .....Paris
Wm. H. Patterson .....Maitland
Wm. Rudy .....Smithton
Mason Redding .....Finey
Robt. Rogers .....Fulton
S. G. Richards .....Stanberry
A. F. Russell .....Savannah
John A. Rankin .....Tarkio
John A. Orr & Son .....Mt. Vernon
J. M. Parker .....Rayville
L. M. Strader .....Parnell
J. T. Sneeker .....Rothoke
J. D. Stevenson .....New Hampton
Harry Sneed .....Smithton
G. D. Shewey .....Trimble
J. H. Shirky .....Rockingham
J. R. Simpson .....Spruce
Oscar W. Simerly .....Fillmore
R. M. Snoddy .....Armstrong
Frank J. Stimson .....Grant City
J. E. Smith .....Granger
S. Y. Thornton .....Blackwater
B. B. Thurmond & Bro. .....Auxvasse
W. R. Turner .....Shelbyville
O. N. Thompson .....Lock Springs
W. L. Tague .....Lock Springs
J. Roy Tucker .....Fulton
S. J. Tillman .....Ragan
J. F. Van Buren .....Pickering
J. C. Van Cleave .....Stanberry
John M. Vivian .....Bosworth
J. F. Buckner .....Auxvasse
Peter Vise .....Stanberry
M. W. Walker & Son .....Malta Bend
Thomas L. Williams .....Chillicothe
J. C. Woodburn .....Maryville
L. C. Woollen .....Stanberry
E. B. Weedin .....Rockport
A. W. Wingenburg & Sons .....Sedalia
Williams & Holland .....Appleton City
Jas. M. Ward .....Warrensburg
Jno. R. Williams .....Dawn
E. E. Wall & Son .....Leeton
Josh B. Walker .....Lathrop
Mrs. Mae Chapman Wilson .....King ville
W. W. Wilcox .....Nevada
E. S. Wilson .....Turney
J. L. Zumbro .....Avaion

MICHIGAN

Jno. H. Banghart .....Lansing
M. A. Bray & Son .....Okemos
Edmunds Bros. .....Hastings
L. R. Kuney .....Adrian
Jno. A. Miller .....Copenish
H. F. Sands .....Pentwater

MINNESOTA

S. J. Adams .....Luverne
T. E. Bly .....Brewster
P. Christensen .....Winnebago City
M. H. Davis .....Dodge Center
Wm. F. DeWitte .....Chatfield
H. Gruver .....Brewster
L. H. Garber .....Jackson
P. H. Manahan .....Chatfield
S. O. Mason .....Red Wood Falls
Wm. Malcolm .....Bigelow
Nicholson Bros. .....Lynd
H. E. Owen .....Dexter
M. J. Palmer .....Motley
P. A. Paulson .....Round Lake
C. E. Root .....New Richland
S. A. Samuelson .....Slayton
George E. Purves .....Eyota

MISSISSIPPI

J. M. Stonebraker .....West Point

MONTANA

Wm. F. Stufft .....Cut Banks

NEW YORK

F. W. Bauder .....Fort Plain
E. L. Clarkson .....Tivoli
Sutcliffe Bros. .....Eaton
Stevens & Sons .....Lacona

NEBRASKA

Frances A. Anderson .....Wausa
Louis Appel & Son .....Aurora
Frank Arnold .....Huntley
Emil C. Aegerter .....Randolph
J. W. Abraham .....Valley
J. T. Armstrong & Son .....Clarks
C. W. Barnes .....Fairbury
J. B. Barnes & Son .....Loretto
John Barta .....Deweese
Mavo Bass .....Carleton
Robert Black .....Raymond
W. B. Bishop .....Holmesville
H. E. Bowman .....Lawrence
A. E. Baker .....Seward
Wm. Brandow .....Humboldt
N. W. Brachle .....Humphrey
George Briggs & Son .....Clay Center
E. J. Brown .....Osceola
L. R. Brown .....Minden
John W. Busch .....Schuyler
D. W. Burr .....David City
Smith Brown & Co. .....Waterloo
Emil C. Broberg .....Lindsay
Thomas Bryant .....Schuyler
Arch Brown & Sons .....Waterloo
Robert M. Bell .....Lexington
B. F. Blythe .....Diller
J. P. Binder .....Richland
Edd Burkhart .....Graf
Hans J. Bauer .....Gladstone
S. P. Briggs .....Seward
Fred Barnes .....Albion
N. W. Bardwell .....Tekamah
George C. Blessing .....Homer
Henry Buck .....David City
J. J. Barnes .....Columbus

NEBRASKA, Continued.

C. A. Cook ..... Salem
R. O. Clifford ..... Atkinson
L. D. Curtis ..... Florence
S. Cochran ..... S. Auburn
M. H. Christiansen ..... Plainview
A. T. Cole ..... Beatrice
A. W. Cox ..... Bladen
Henry T. Clarke, jr. ..... Omaha
J. B. Campbell ..... Clay Center
Cady & Maddox ..... St. Paul
G. E. Cadwell ..... Broken Bow
H. A. Cole ..... Belgrade
Whit Cameron ..... Herman
Willis Cadwell ..... Broken Bow
Clark & Tryon ..... Wausa
Cuba Bros. ..... Schuyler
C. G. Campbell ..... Bancroft
C. B. Clarke ..... Auburn
D. Douglas ..... Liberty
W. N. Davidson ..... Foster
J. C. Day & Son ..... Superior
J. M. Dickinson ..... Pawnee City
Dice & Garber ..... Utica
J. J. Dewhurst ..... O'Connor
C. K. Davies ..... Kearney
J. M. Deming & Son ..... South Bend
T. L. Doherty ..... Loomis
Matt Davis ..... Bethany
W. J. East ..... Harvard
Wm. Ernst ..... Graf
E. E. Etter ..... Utica
A. B. Easter ..... Fremont
J. D. Frye & Sons ..... Aurora
W. J. Fox ..... Cedar Rapids
Wm. Flanagan ..... Tekamah
Frank Fentress ..... Osceola
A. J. Firkins ..... Ord
Thomas H. Fowler ..... North Bend
H. J. Gaughen ..... Clyde
Daniel Giffin ..... Pawnee City
Ernest Gifford ..... Lewiston
J. W. Graves ..... Bladen
J. A. Gray & Son ..... Sutton
J. A. Graves ..... Palmyra
Thomas A. Gossard ..... Ponca
A. A. Galt ..... Edgar
John B. Geitzen ..... Columbus
T. J. Hamilton ..... Clyde
H. C. Holt & Son ..... Kearney
S. N. Hickman ..... Aurora
F. A. Ham ..... Saronville
W. W. Hogate & Sons ..... Blue Hill
Nels H. Holm ..... Osceola
E. Hunter & Sons ..... Riverton
W. C. Horning ..... Liberty
Hodges & Pickering ..... Atlanta
H. Hendricks ..... Bladen
Carl Hansen ..... Herman
R. H. Harris ..... Lynch
Hogate & Saunders ..... Blue Hill
G. M. Harvey ..... Coleridge
George Horning ..... Liberty
J. Worth Hayes ..... Fairfield
M. M. Hendricks ..... Barada
J. H. Husman ..... Exeter
Carl Hansen ..... Herman
L. J. Hiller ..... DeWitt
W. E. Irvin ..... Beatrice
Zavin Ireland ..... Chester
Joseph Johns ..... Fairfield
C. G. Johnson ..... Osceola
Axel F. Johnson ..... Osceola
A. W. Johnson ..... Osceola
W. R. Jones ..... Sartoria
Henry Jacobs ..... York
Wm. A. Jones ..... Hastings
Wm. T. Judy ..... Kearney
Peter Jacoby & Sons ..... Aurora
T. H. Knaak ..... Coleridge
Keck & McCollum ..... Varparaiso
A. H. Kidd ..... Beatrice
C. C. Knapp ..... Beatrice
H. B. Kenley ..... Edgar
Elias Kesler ..... Friend
W. A. Kirkpatrick ..... Lincoln
F. M. Kimball ..... Hartington
W. Kinyon ..... Raymond
George Karschner ..... Wilcox
E. L. Kent ..... Juniata
C. F. Kirk ..... Ponca
H. W. Lambrecht ..... Inavale
W. J. Lanyon & Sons ..... Gresham
H. B. Louden & Son ..... Clay Center
T. L. Livingston ..... Burchard
A. W. Lamb ..... Monroe
E. F. La Rue ..... Craig
C. M. Lewelling ..... Beaver City
J. N. Lyman ..... Ponca
J. V. Logan ..... Cambridge
Frank Laird ..... York
John Lydon ..... Belden
S. N. Livingston ..... Blue Hill
C. E. Lewis ..... Superior
A. C. Lund ..... Kearney
Robt. Lurcavish ..... Orleans
Wm. A. May ..... Blue Hill
E. N. Manley ..... Lyons
W. J. Matheny ..... Campbell
John M. Morrison ..... College View
J. A. McArthur ..... Red Cloud
H. G. Meyers & Sons ..... Hardy
C. McCarthy ..... Henderson
Menard & Little ..... McCook
J. E. Mendenhall & Sons ..... Fairbury
George R. Moore ..... Naponee
H. A. Musick ..... Edison
O. E. Mickey ..... Osceola
McNutt & Meese ..... Ord
W. A. McLean ..... Fairfield
A. D. McGlothlen ..... Chester
John Maurer ..... Gresham
B. F. May ..... Campbell
Hugh McMillan ..... Herman
H. B. & F. J. Morten ..... Hartington
W. S. Miller ..... Osceola
A. E. Martz ..... Beatrice
T. A. McMahon ..... Craig
M. S. Moats & Son ..... Randolph
C. W. Malone ..... Beaver City
M. M. Nesbit ..... Tekamah
John C. Norris ..... Ashland
C. F. Nye ..... Pawnee City
Thomas Nelson ..... Clay Center
C. E. Olson ..... Colon
J. A. Ollis, jr ..... Ord
H. C. Peters ..... Yutan
J. G. Preston ..... Oxford
B. F. Preston ..... McLean
James L. Pool ..... Laurel
H. E. Pressy ..... Oconto
George W. Post ..... York
Robert M. Peyton ..... Creighton
L. H. Page & Son ..... Friend
H. G. Patton ..... Litchfield
Robt. Pritchard ..... Carroll
W. H. Roush ..... Grand Island
G. R. Russum ..... Broken Bow
E. Z. Russell ..... Blair
R. F. Roberts ..... Hebron
J. E. Rowe ..... Stockham
John Reese ..... Broken Bow
Austin Renshaw ..... Blair
A. J. Russell ..... Crab Orchard
S. A. Smith ..... Blue Springs
Aug. Seigneur ..... Auburn
John Schroeder ..... Gladstone
Stufft Bros. ..... Lawrence

NEBRASKA, Continued.

John Schowalter.....Cook
F. J. Sizer .....Kearney
S. W. Schooley .....Cozard
E. W. Smith.....Garrison
L. S. Spath .....North Bend
Wm. J. Stone .....Lyons
A. E. Stutt .....Avoca
Wm. Sutter .....Liberty
Frank J. Svoboda.....Snyder
M. A. Seller & Son .....Huntley
George Sutter .....Liberty
Aaron Shannon .....Doniphan
D. M. Spence .....Dorchester
Chas. E. Stitt .....Burchard
W. V. Schrimser .....Brock
Samuel Shaw .....Lyons
Jacob Sutter .....Richfield
Geo. P. & Geo. W Schwab.....
.....Clay Center
C. M. Smith .....Ragan
A. C. Shallenberger .....Alma
Stewart & McCann .....Kennard
F. D. Swanson .....Loomis
R. A. Tawney .....Pierce
W. H. Taylor .....Bethany
John H. Tryon .....Lyons
S. J. Tillman .....Ragan
T. L. Trowbridge .....Blue Hill
George C. Townsley & Son..Harvard
E. M. Tarbell .....Lexington
W. G. Unitt .....Seward
Gilbert Van Patten .....Sutton
J. L. Von Bergen.....Dawson
R. R. Vance .....Hastings
Will Veach .....Falls City
Bert Veach .....Falls City
Chas. Van Patten .....Sutton
Stephen Wilcox .....Broken Bow
Ed. L. Willets.....Alma
Jacob Wernsman .....Cedar Bluffs
S. V. Wheeler .....Gilead
A. Wolf .....Broken Bow
Raleigh Wilder .....Central City
Frank T. Walls .....Alexandria
Gerald Wilcox .....McCook
J. D. Woods .....College View
J. M. Ward .....Springfield
J. S. White .....Red Cloud
Tilton Weber .....Randolph
J. D. Wilgus & Son .....David City
Jens Waggensen .....Ruskin
Charles I. Wilson .....Hastings
Horace Wolvin & Son .....Utica
R. L. Wilson .....Chester
F. W. Wittrock .....Falls City
H. C. Young .....Lincoln
J. H. Young .....Randolph
Elmer E. & M. T. Youngs..Betrand

NORTH DAKOTA

T. J. Cummons .....Mandon
L. H. White .....Cogswell

OREGON

C. A. H. Fisher...Fair Grounds P. O.
W. A. Jones. .....Gervais

OKLAHOMA

Jacob Kline.. .....Stroud
G. L. Abbott .....Norman
C. G. Canfield .....Maramec
B. H. Kerckman .....Stillwater
J. N. Laughrey .....Blackwell
M. W. Fuller .....Meridian
L. A. Barber .....Edmond
L. F. Worrell .....Hunter
J. J. Winton .....Norman
Jas. A. Streeter .....Wheatland
R. E. Mahoney .....Meridan

OHIO.

J. A. Bake .....Oxford
D. B. Barnhart .....Troy
Monroe Bidwell ... West Jefferson
R. K. Beam .....Ansonio
S. A. Bellville .....Marysville
H. A. Bellville .....Marysville
Clayton Borradaile .....Camden
George E. Butler .....Belle Center
H. P. Elleman .....Ludlow Falls
H. E. Florey .....Brookville
George Hall .....Kenton
Wm. Haberkamp .....New Knoxville
Ira Jackson .....West Milton
John B. Lehman.....Macedon
E. E. Miller .....Van Wert
McQuiston & Elliott ..Morning Sun
Eli McGriff .....Castine
Levi Reeve .....Camden
Moses Reeve .....Camden
N. L. Ramsey .....Morning Sun
Thomas Speece .....Urbana
Enos Shellabarger & Son....Union
S. B. Shaffer .....Anna
E. H. Schauer .....Troy
Ira Van Ausdal .....Oxford
G. Charles Voge, jr. West Alexandria
J. O. Walton .....Sycamore
Ike M. Wolcott .....Conover
Orrie Walter .....Lebanon
Ralph Wilson .....Bloomville
Watt & Foust ..Cedarvale and Xenia
W. H. Wilson .....New Carlisle

PENNSYLVANIA

C. J. Branthover & Son ..Saltsburg

SOUTH DAKOTA

O. M. Bartleson .....Vermillion
H. P. Christensen .....Platte
Jas. E. Sparks, jr.....Armour
A. K. DeJong .....Parker
Ferd Drey .....Leeville
E. J. English .....DeSmet
Henry J. Johnson.....Centerville
L. A. Larson .....Vermillion
F. E. Lathrop .....Revillo
M. Ginsbach .....Hartford
John G. Tyler .....Hartford
George E. Whitney .....Lane
Robert L. Cummings ....Alexandria
A. C. Cummins .....Scotland
S. E. McCullough .....Hurley
E. Burt Parker .....Winfred
F. M. Smith .....Vermillion
H. O. Wickre.....Webster
E. H. Dunklee .....DeSmet
G. Saesbe .....Wagner
Frank Sherwin & Son .....Brooking
Ralph Miller .....DeSmet
C. H. Reynolds..Wessington Springs
L. B. Barkley .....Wagner
L. L. Butler .....Butler

SOUTH CAROLINA

F. D. Kendall, M. D.....Columbia

LIST OF MEMBERS.

TENNESSEE

P. G. Dibble... ... .Clarksville
M. M. Douglas ... ...Mason
J. T. Stovall....Thompson's Station
Einsel Land & Live Stock Co....
.... Murfressboro

TEXAS

John A. Cole.....Temple
R. H. Crawford.....Plona
Ed Edmonson ... .Newark
J. C. Hestand ... ...Sherman
Dr. D. A. Simmons .....Sherman
Tom Frazier ... .Morgan
E. B. Johnson ... .Corsicana
Bremen & Wallace .. ....Sherman
Z. B. Tate ... ...Windom
J. J. McLain ... .Anna
Ben Burras ... ...Windom
Jno. V. Prunty .....Boyd
W. K. Stokes.....Iowa Park
John Sullivan ... ...Temple
Lee Baker ....Paradise
J. A. Blackwell ... ...Cooper
Sam H. Thompson ... .Plano
Dupont B. Lyon ... .Sherman

VIRGINIA

J. H. Walton ....Clover
S. A. Whittaker ... .Hopeside

WASHINGTON

T. E. Fristoe ... .Fairfield
Jas. Skirving... .. ..Sunnyside
A. L. Brooks .....Irby
Allen Gerrish .....Everett
L. G. Passmore.....Spokane
A. F. Turner..... .....Spokane
Alex A. Weaver ... ..Wilson Creek
H. J. Howser..... .....Asotin

WISCONSIN

Geo. H. DeYoe.....Dodgeville
W. A. Johnson ... .Lancaster
A. A. Munger... ... .Janesville
F. W. Morgan ... .Beloit
Mart Lough ... ...Ferryville
Arthur W. McGeoch .....Milwaukee
F. W. Baker ... ..Blanchardsville
W. H. Reed ... ...Whitewater
John Wright ... .Whitewater
Fred Vaughn ... .Spring Prairie

CANADA

R. P. Walrod .....Olds, Alta
A. H. Pilla .....Munster, Sask

Special Board Meeting.

Peoria, Ill., Feb. 28, 1905.

Board met pursuant to call of Chairman Jones of the executive committee. Those present were President Russell, Members of the Board Jones, Garrett and Roberts, and Secretary Evans. The resignation of Robt. J. Evans as treasurer was accepted and L. H Roberts was unanimously chosen treasurer. The books and accounts for the months of January and February were checked and the bond company which had been surety for Mr. Evans as secretary and treasurer in the sum of $10,000, was released from further responsibility. Mr. Evans' bond as secretary was fixed at $2,000. On motion of the president a system of issuing warrants on the treasury was adopted and necessary statements and warrants ordered printed.

On motion it was decided that the volumes hereafter would be sent out at the expense of the various members. It was also voted that hereafter no accounts would be opened with any members or other patron but that the fees must accompany the pedigrees.

Adjourned.

PEDIGREES OF SIRES, VOLUME XV,
Nos. 29901 to 33099.

29901 Red Tom

Farrowed May 1, 1902.
Litter 9; 8 boars and 1 sow raised.
Bred by W. J. McCracken, Stanton, Ia.
Sold to M. J. Stewart, Havse Ia.
Resold to Joe N. Robe rts, Carbon, Ia.

Sampson 18823 ..... W. L. Addy & Sons.
- Porter House 8803 — S. Y. Thornton
- Pretoria 20296. — W. L. Addy

Mary Queen 30634..... W. L. Addy
- Iowa Banner II 6873 — W. L. Addy
- Florence 20138 — S. R. Murphy

29903 Climax

Farrowed April 2, 1903.
Litter, 13; 6 boars and 4 sows raised.
Bred by M. A. Sellers & Son, Huntley, Neb.
Sold to R. J. Ashby, Alma, Neb.

Uncle Paul 14123.... Fred Vetter.
- Oom Paul K. 7551 — John Sowers
- Panola Lady 12994 — T. F. Strickland

Perfect Girl 20706..... M. A. Sellers
- Perfection Duke 5313 — G. W. Seckman
- Susa G. 20704 — J. A. Smith

29905 Achiles

Farrowed Mar. 7, 1904.
Litter 7; 2 boars and 2 sows raised.
Bred by Edw. Aldrich, Rosemond, Ill.
Sold to I. P. Roy, Waketa, Okla.

Fisker 29447.. ..... R. C. Watt
- Variety Chief 9861a — R. C. Watt
- Elva 24670a — R. C. Watt

Hirel 59360 .... Edw. Aldrich
- Sammy 18869 — Lourance Bros.
- Louisa 45374. — Edw. Aldrich

29907 Jason

Same. Sold to C. Folgate, Stanberry, Mo.

29909 Wellington

Farrowed Mar. 5, 1904.
Litter, 16; 4 boars raised.
Bred by Edw. Aldrich, Rosemond, Ill.

Fisker 45374 .....
(See above.)

Jane 47030 ..... Edw. Aldrich
- Rosemond Boy 11703 — Jos. Vogel
- May Queen 23018. — C. F. Aldrich

29911 Goldust

Farrowed Apr 10, 1902
Litter 8; 1 boar and 6 sows raised.
Bred by M. P. Cannon, Newcastle, Ind.
Sold to G. W. Smith, Hagerstown, Ind.

Correction 10587a.. . G. W. Simpson & Son
- Acrobat 8817a — W. W. Currant
- Magie's Choice III 18618a — O. Walter & Co.

Nellie 22578a ..... D. W. Brown
- Sensation 7393a — L. L. Moorman & Co.
- LaMode 17906a. — S. E. Morton

29913 Sec's KantBeBeat

Farrowed Sept 10 1903
Litter 11; 4 boars and 4 sows raised.
Bred by Watt & Foust, Cedarville, Ohio.
Sold to Geo. W. Seckman, Ripley, Ill.

Kant Be Beat 28067. Ira Jackson
- King Hustler 9033 — C. C. Brawley & Co.
- Duchess Wonder 22526a

Cedarville Queen VI 28846 .... R. C. Watt
- Top Notcher 8803a — S. E. Morton & Co.
- Cedarville Queen II 20266a — R. C. Watt.

29915
Orion Lad

Farrowed Apr. 12 1904
Litter 8; 4 boars and 4 sows raised.
Bred by Saml. Shaw, Lyons, Neb.
Sold to J. A. Hagelin, Laurel, Neb.
Resold to Alfred Peterson, Laurel, Neb.

- Long Orion 20577.... Manley & Co.
  - Orion 5293 — N. P. Clark
  - Maybelle 48882. — Manley & Co.
- Lauribelle 67740.. ... Saml. Shaw.
  - Royal Red 19573 — Manley & Co.
  - Isabelle 58632 — Manley & Co.

29917
King ofRichwoods

Farrowed Mar. 10 1904
Litter 6; 4 boars and 1 sow raised.
Bred by S. E. Morton & Co., Camden, Ohio.
Sold to O. Walker & Sons, Palestine, Ill.
Resold to Reinbold Bros, Rich Woods, Ill.

- Morton Model 7539a.. S. E. Morton & Co.
  - Orion II 6537. — Wm. Roberts & Son.
  - Col. M.'s Variety 15170. — S. E. Morton & Co.
- Queen of Kings 74094. S. E. Morton & Co.
  - Morton King 8725. — S. E. Morton & Co.
  - Ohio Belle 27354. — S. E. Morton & Co.

29919
Two Spot

Farrowed Aug. 20 1903
Litter 10; 4 boars and 6 sows raised.
Bred by P. Burgener, Olney, Ill.
Sold to E. M. Bailey, Albion, Ill.

- Wild West 20013..... Lefever Bros.
  - Hoosier Dick 5829 — H. Milhouse & Son
  - Oriole 5664 — S. C. Wagener
- Frances 59140 .. .... G. Burgener & Son
  - Spitzen 15435 — S. C. Wagener
  - Polly 35272 — G. Burgener & Son

29921
Royal Fyffe

Farrowed Apr. 20 1904
Litter 11; 4 boars and 5 sows raised.
Bred by N. B. Sawyer, Cherryvale, Kan.
Sold to R. W. Teil, Edna, Kan.

- Corrector 12989..... N. B. Sawyer.
  - Lady's Pride 4875. — R. S. Thomas.
  - Model Gem II 22250. — N. B. Sawyer.
- Gold Dame 37652..... N. B. Sawyer.
  - Fairview Chief 10363. — J. B. Davis.
  - Gold Dame 7676. — B. F. Moore.

29923
Owen II.

Farrowed Mar. 9 1904.
Litter, 7; 5 boars and 1 sow raised.
Bred by A. T. Sundell, Paton, Ia.
Sold to Owen Davis, Audubon, Ia.

- Owen 13449..... O. S. West.
  - Duroc King 7327a. — Ira VanAusdal.
  - Inter State Belle IV 17136a. — West & Salisbury.
- Brindle 42064..... Wm. Roberts & Son.
  - Frank 10075a. — J. W. Stribling & Son.
  - Jessie S. 22464. — Wm. Roberts & Son.

29925
Martz's Favorite

Farrowed Apr. 1, 1904.
Litter 6; 3 boars and 1 sow raised.
Bred by A. E. Martz, Beatrice, Neb.
Sold to A. G. Hagadorn, Curtis, Neb.

- Martz's Choice 22029.. Geo. Briggs & Son.
  - Higgins Model 3251. — M. R. Higgins.
  - Mina's Pride 29954. — Geo. Briggs & Son.
- Miss Josephine 65810. T. L. Livingston.
  - Gold Elect 14731. — Geo. Horning.
  - Beauty of the Herd. 41956. — T. L. Livingston.

29927
Ohio Wonder

Farrowed Mar. 27 1904
Litter, 8; 3 boars and 2 sows raised.
Bred by McFarland Bros., Sedalia, Mo.
Sold to W. H. Berg, Oberlin, Ohio.

- Mo. Wonder 12945....
  - Longfellow Jr. 8545a
  - Ira Jackson
  - Bessie Wonder VI 21956a.
  - O. Walter & Co.
- O. Walter & Co.
- Rose Bud III 27504...
  - Ingomar 7897a.
  - D. A. Shafer.
  - Rose Bud 19820.
  - N. C. McFarland.
- Green McFarland.

29929
Chase's Model

Farrowed Mar. 5 1904.
Litter, 11; 4 boars and 5 sows raised.
Bred by J. E. Mendenhall, Fairbury, Neb.
Sold to M. H. Chase, Palesade, Neb.

- Mendenhall's Challenger 28225.....
  - Duroc Challenger 11163
  - C. W. Wm. Reed.
  - Bishop's Choice 32020.
  - O. S. West.
- O. S. West.
- Miss Crimson 69226..
  - King Marti 14005.
  - H. B. Louden & Son.
  - Phyllis 32945.
  - J. E. Mendenhall & Son.
- J. E. Mendenhall & Son.

29931
Dandy

Farrowed Mar. 10 1904
Bred by O. E. Osborn, Weston, Iowa.
Sold to F. W. Bowden, Wisner, Neb.

- Indicator 20465.....
  - Peerless 12163.
  - H. F. Hoffman.
  - Lady Kruger 39252.
  - Manley & Co.
- Manley & Co.
- Osborn's Choice 36806.
  - Duke of Glendale 8163a.
  - West & Salisbury.
  - Russell's Beauty 18404a.
  - West & Salisbury.
- E. Z. Russell.

29933
Lee's Choice

Farrowed Mar. 21 1903
Bred by W. C. Davis, Shelby, Iowa.
Sold to J. L. Osborn, Council Bluffs, Ia.

- Rustler 21207.. .....
  - Pilot 12075.
  - J. W. Stribling.
  - Madge II 28020.
  - O. E. Osborn.
- O. E. Osborn.
- Iowa Pride 52830 ...
  - Large Bone 11115.
  - M. E. Edwards.
  - Iowa Gold Mine 36932.
  - F. O. Cubbage.
- W. C. Davis.

29935
R. L.'s Perfection

Farrowed Feb. 20, 1904
Litter, 17; 7 boars and 7 sows raised.
Bred by O. E. Osborn, Weston, Iowa.
Sold to J. W. Reynolds, Defiance, Ia.

- Carroll Jumbo 18873..
  - Jumbo Red 7973.
  - S. E. Morton.
  - Red Bird 33140.
  - H. B. Louden & Son.
- H. B. Louden & Son.
- Red Lady 36638.....
  - Red Chief I Am 7693.
  - S. E. Morton & Co.
  - Earless 26718.
  - Geo. Briggs & Son.
- Geo. Briggs & Son.

29937
Conquer II.

Farrowed Apr. 31 1903
Litter, 10; 4 boars and 6 sows raised.
Bred by Geo. Briggs & Son, Clay Center, Neb.
Sold to Victor Johnson, Red Oak, Ia.

- Conquer 15531.. ....
  - Improver 13365.
  - R. C. Watt
  - Lady Alice 22848.
  - H. B. Kenly.
- H. B. Kenly.
- Mary Higgins 49934..
  - Higgins Model 3251.
  - M. R. Higgins.
  - Mina III 36128.
  - Geo. Briggs & Son.
- Geo. Briggs & Son.

29939
Jerry

Farrowed Sept. 19 1903
Litter, 5; 2 boars and 3 sows raised.
Bred by J. C. Gallatin, Chillicothe, Mo.
Sold to S. B. Mumpower, Chillicothe, Mo.

Sambo J. 21481.....
S. W. Jordan.

Woolley 14041.
C. Folgate.

Dora 33044.
. L. Woolley.

Red Beauty 33386....
J. C. Gallatin.

Jumbo G. 9989.
D. L. F. Zumbro.

Gallatin Queen 25934.
J. L. Zumbro.

29941
Story Lad

Farrowed Mar. 27 1904
Litter, 10; 4 boars and 5 sows raised.
Bred by W. R. Bennethum, Madrid, Ia.
Sold to S. P. Freed, Ames, Ia.

Nash's Model 21395
T. G. Nash.

Corn Cracker 14205.
W. H. Taylor.

May Louden 15652.
H. B. Louden & Son.

Miss Van 49948.....
G. VanPatten.

Van's Perfection 11571.
G. VanPatten.

Rose Mary 16120.
. VanPatten.

29943
Dixie

Farrowed Apr. 17 1902
Litter, 11.
Bred by C. H. Crocker & Son, Hastings, Neb.
Sold to Halstead & Walker, Juniata, Neb.
Resold to Ball & Walker, Juniata, Neb.

A. Perfection 12603..
A. Shannon.

McLean's Wonder 6061.
W. A. McLean.

Lady Goudy 25550.
A. Shannon.

Tronette III 38810...
C. H. Crocker.

Sunbeam 9559.
W. J. S. Taylor.

Woodburn's Pet 17874.
J. C. Woodburn.

29945
Prince Romero

Farrowed Mar. 10 1903
Litter, 13; 4 boars and 4 sows raised.
Bred by Smith Brown, Waterloo, Neb.
Sold to R. A. Barr, Greenwood, Neb.

Prince Marti 7093....
R. G. Haskins.

Marti Prince 7765a
J. W. Stribling & Son.

Winchester Girl 18218a
J. W. Stribling & Son.

Queen Almond 29714..
E. Z Russell.

Duke of Glendale 8163.
West & Salisbury.

The Empress B. 20616a
West & Salisbury.

29947
Red Chief

Farrowed Mar. 16 1903
Litter, 7; 4 boars and 3 sows raised.
Bred by Z. A. Keeler, Ottawa, Kan.
Sold to J. F. Staadt, Pomona, Kan.
Resold to H. R. Gingerich, Ottawa, Kan.

Dennis 19913.. .....
L. A. Keeler.

Fairfield Chief 18957.
H. B. Louden & Son.

Pansy N. II 25034.
C. F. Nye.

Jennie L 43080.....
J. T. Calhoun.

Pawnee Chief II 10537.
Newton Bros.

Sapho 24874.
J. C. Woodburn.

29949
Long Bill

Farrowed Apr. 23 1903
Litter, 10; 5 boars and 5 sows raised.
Bred by R. A. Griffith, West Liberty, Ia.
Sold to Z. I. Grout, Kalona, Ia.

Red Chief II 13193....
Lawrence Long.

Golden Chief II 10967.
D. S. Roush.

Royal Maid 25998.
S. U. Shafer.

Topsy B 44160.....
D. Nauman.

London Chief 12591.
J. W. Greenfield.

Bell II 31332.
D. Nauman.

29951
Saline's King

Farrowed Feb. 20 1904
Litter, 6; 1 boar and 4 sows raised.
Bred by R. U. Givan, Marshall, Mo.

Gold Nugget 28551....
S. Y. Thornton.

Ohio King 12179.
Samuel Young.

Bettie 24900.
S. Y. Thornton.

Carrie N 49378.....
S. Y. Thornton.

Judge 8481.
W. L. Addy.

Lallie C. 21210.
S. Y. Thornton.

29953
Red Perfection

Farrowed Sept 28 1903
Litter, 10; 4 boars and 2 sows raised.
Bred by S. P. Briggs, Seward, Neb.
Sold to V. A. Briggs, Giltner, Neb.

Dice's Perfection 28735
Dice & Garber.

Van's Perfection 11571.
G. VanPatten.

Lady Sutton 29582.
G. VanPatten.

Brigg's Profit 57476..
Manley & Co.

Look Me Over 4327.
W. H. Taylor.

Robert's Profit 16590.
Wm. Roberts & Son.

29955
Newton Chief

Farrowed Apr. 16 1903.
Litter, 13; 6 boars and 5 sows raised.
Bred by Louie Aillaud, Newton, Ia.
Sold to F. F. Failor, Newton, Ia.

Red Chief 19949.....
R. C. Sholes.

Denver 11869.
G. J. Kinnon.

Ophelia III 36362.
E. B. Watson.

Vala 52928..... ....
Louie Aillaud.

Camden Prince 13665.
S. E. Morton & Co.

Miss Logan IV 38024.
Louie Aillaud.

29957
Omaha Chief

Farrowed May 25 1903.
Litter, 11; 3 boars and 5 sows raised.
Bred by J. A. Smith, Sciota, Ill.
Sold to Solon Ellmaker, Batavia, Ia.
Resold to Anna Melton, Valentine, Neb.

Adrana J. S. 17483...
J. A. Smith.

Brown's Wonder 9797a.
D. W. Brown.

Mary Brown 23072a.
D. W. Brown.

Beauty S. 45420.....
J. A. Smith.

Gold Chief 15443.
Ed A. Baxter.

Hard to Beat 41194.
J. A. Smith.

29959
Bounce

Farrowed Aug. 12 1903.
Litter, 10; 3 boars and 4 sows raised.
Bred by J. G. Butcher, White Sulphur, Ia.
Sold to Gus Schneckloth, Davenport, Ia.

Red Dick 11331a.....
Jere Pearsall.

Ira V. 7731a.
Ira Van Ausdale.

Ona B. 20952a.
Jere Pearsall.

Tilly 53812..... .....
E. E. Henderson.

Referee 5857a.
Thos. Bennett.

Reta 35986.
E. E. Henderson.

29961
Master

Farrowed Mar. 16 1903.
Litter, 11; 4 boars and 4 sows raised.
Bred by N. B. Cutler, Carthage, Ill.
Sold to H. B. Strickler, Loraine, Ill.

Lad for Me 10733a....
G. W. Seckman.

Mingo Lad 9759a.
J. B. Hilligoss & Son.

Wonder Duchess 24508a
C. V. Beamer & Son.

Goldie C. V. 22992....
G. W. Seckman.

M. D. Lafayette 8419a.
Thomas Bennett.

Goldie O. III 16486.
G. W. Seckman.

29963
Odell Perfection

Farrowed Mar. 4 1902.
Litter, 9; 5 boars and 2 sows raised.
Bred by Geo. Horning, Liberty, Neb.
Sold to T. P. Teagarden, Odell, Neb.

- Liberty Perfection 11195..... H. B. Louden & Son.
  - Prince Marti 7093. R. G. Haskins.
  - Nellie Bly II 14456. H. B. Louden & Son.
- Red Belle 15436..... Geo. Horning.
  - Shinn's Glory 2855. W. C. Shinn.
  - Liberty Princess II 8530. H. B. Louden & Son.

29965
Odell Jim

Farrowed Mar. 25 1903.
Litter 12; 3 boars and 3 sows raised.
Bred by Wm. Sutter, Liberty, Neb.
Sold to Geo. Horning, Liberty, Neb.
Resold to T. P. Teagarden, Odell, Neb.

- Clayton 16861..... T. L. Livingston.
  - Captain Clayton 10399. C. Borradaile.
  - Edna May 21138. H. B. Louden & Son.
- Queen Marion II 49600 W. C. Horning.
  - Czar H. 11553. T. L. Livingston.
  - Queen Marion 32922. W. C. Horning.

29967
Omaha

Farrowed Sept. 13 1903
Litter, 7; 3 boars and 1 sow.
Bred by H. B. Kenley, Edgar, Neb.
Sold to C. C. Kell & Son, Ladora, Ia.

- Conqueror 15531.. ... H. B. Kenley.
  - Improver II 13365. O. S. West.
  - Lady Alice 22848. H. B. Kenley.
- Edgar Choice 65686.. H. B. Kenley.
  - Geo. Corrector 12981. G. W. Seckman.
  - Lizzie 37284. H. B. Kenley.

29969
Perfection

Farrowed Mar. 26 1903.
Litter 9; 5 boars and 4 sows raised.
Bred by T. P. Teagarden, Odell, Neb.
Sold to T. W. Stanosheck, Odell, Neb.

- Odell Perfection 29963 Geo. Horning.
  - Liberty Perfection 11195. H. B. Louden & Son.
  - Red Belle 16436. Geo. Horning.
- Lady Odell II 74304.. Geo. Horning.
  - Liberty Boy 12661. Bowen & Fitch.
  - Lady Odell 29988. Geo. Horning.

29971
Red Dick

Farrowed Oct. 7 1903.
Litter, 7; 4 boars and 3 sows raised
Bred by F. L. Bowman, Hamilton, Mo.
Sold to Green & Son, Hamilton, Mo.

- I. X. L. Improver 16163 Bowman & Fitch.
  - Improver 13365. O. S. West.
  - Rose I. X. L. II 30494. Bowman & Fitch.
- Sue B. 49648..... C. B. Fagin.
  - Advance 10397. D. W. Brown.
  - Sue F. 38554. C. B. Fagin.

29973
Red Boy

Farrowed Oct. 1. 1903.
Litter, 7; 4 boars and 3 sows raised.
Bred by F. L. Bowman, Hamilton, Mo.

- Masterpiece 13141.. . S. R. Murphy.
  - Savannah King 10691. J. C. Woodburn.
  - Nellie Ryan 25768. S. R. Murphy.
- Mollie M. 45088..... Bowman & Fitch.
  - Improver II 13365. O. S. West.
  - Parnell B. 34988. Bowman & Fitch.

29975
Union J. W.

Farrowed Mar. 2 1904.
Litter 9; 4 boars and 1 sow raised.
Bred by F. L. Bowman, Hamilton, Mo.
Sold to J. B. Walker, Lathrop, Mo.

- Union Jack 27277.....
  - Miss Union 42566.
  - W. R. Bennethum.
  - Matchless 5173.
  - B. C. Marts.
- B. C. Marts.
- Constant 45086.....
  - Victor 9731.
  - G. W. Trone.
  - Matchless 29076.
  - Bowman & Fitch.
- Bowman & Fitch.

29977
Hamilton Marti

Farrowed Aug. 27 1903
Litter, 9; 1 boar raised.
Bred by Axel F. Johnson, Osceola, Neb.
Sold to Bowman & Fitch, Lawrence, Neb.
Resold to F. L. Bowman, Hamilton, Mo.

- I. X. L. Marti 20901..
  - Prince Marti 7093.
  - R. G. Haskins.
  - Miss Grace 17504.
  - H. B. Louden & Son.
- H. B. Louden & Son.
- Grace 61520.....
  - Neb. Boy 12347.
  - H. M. Wolford.
  - Lady Johnson 31542.
  - H. B. Louden & Son.
- H. B. Louden & Son.

29979
Table Rock C

Farrowed Mar. 12 1903.
Litter, 8; 4 boars and 4 sows raised.
Bred by A. T. Cole, Beatrice, Neb.
Sold to E. H. Gifford, Lewiston, Neb.
Resold to C. S. Wood, Table Rock, Neb.

- Corrector C. 11145....
  - Liberty Jim 5401.
  - Wm. Roberts & Son.
  - Belle H. 24966.
  - Geo. Horning.
- Geo. Horning.
- Belle Gifford 67494...
  - Higgins' Model 3251.
  - M. R. Higgins.
  - Mina's Pride 29954.
  - Geo. Briggs & Son.
- A. T. Cole.

29981
Dandy Jo

Farrowed Mar. 17 1904.
Litter, 6; 3 boars and 1 sow raised.
Bred by A. A. Galt, Edgar, Neb.
Sold to Matthews Bros., S. Auburn, Neb.

- Conqueror 15531.....
  - Improver II 13365.
  - O. S. West.
  - Lady Alice 22848.
  - H. B. Kenley.
- H. B. Kenley.
- Magic Mag 66634....
  - Galt's Aksarben 9539a.
  - C. H. Searle.
  - Galt's Queen 22938a.
  - L. M. Woods.
- A. A. Galt.

29983
Lombardy Jack

Farrowed Feb. 29 1904.
Litter, 7; 5 boars raised.
Bred by A. A. Galt, Edgar, Neb.
Sold to C. M. Reagan, Humboldt, Neb.

- Erastus 23917.....
  - Pilate 15361.
  - A. J. DeYoung.
  - Raex 47958.
  - A. W. Cox.
- T. H. Clark.
- Galt's Queen 22938a..
  - Searle's Prosperity 7903a.
  - C. H. Searle.
  - Big Hit 18730a.
  - L. M. Woods.
- L. M. Woods.

29985
Parker's Jim

Farrowed Mar. 1 1904.
Litter 12; 4 boars raised.
Bred by A. A. Galt, Edgar, Neb.
Sold to Field & Boggs, Lincoln, Neb.

- Buck Garrett 14007...
  - Clark's Hur 5003a.
  - N. P. Clark.
  - Miss Variety 14858a.
  - J. T. Tharp.
- J. T. Tharp.
- Red Fern 1st 24100a..
  - Galt's Aksarben 9539a.
  - C. H. Searle.
  - Medium 20440a.
  - C. H. Searle.
- A. A. Galt.

29987 Banker Boy

Farrowed Mar. 18 1904.
Litter, 9; 4 boars and 4 sows raised.
Bred by J. W. Reid, Portis, Kan.
Sold to E. H. Erickson, Olsburg, Kan.
Resold to Carl O. Anderson, Manhattan, Kan.

- Ionia Chief 23767..... O. S. West.
  - Luther Chief 14183. Wm. Fraker.
  - Iowa Girl 45034. O. S. West.
- Combination 63434.... J. W. Reid.
  - Neb. Prince Eric II 13619. W. W. Hogate.
  - Chandler's Journal 31998. J. F. Chandler.

29989 George B.

Farrowed May 5 1903.
Litter, 8; 5 boars and 1 sow raised.
Bred by Geo. E. Butler, Belle Center, O.
Sold to Ike M. Wolcott, Conover, O.

- Pilot Wonder 9017a... O. Walter & Co.
  - U. S. Duroc 7905a. S. E. Morton.
  - Lucy Wonder XI 19038a O. Walter & Co.
- High Lady 51216..... Ira Jackson
  - Chief of Ohio 9775a. S. E. Morton & Co.
  - Top Lady 22522a M. F. Wood.

29991 Ohio Col. II

Farrowed July 1 1903.
Litter, 5; 4 boars raised.
Bred by Ike M. Wolcott, Conover, O.
Sold to Harmon & Son, Rosewood, O.

- The Bachelor 18305... Ed S. Foust.
  - Uncle Tom 7745a. Thos. Bennett.
  - Golden Maid 22364a. O. Walter & Co
- Hope 43424.... ..... Samuel Young.
  - Portland 10337a. G. W. Simpson & Son.
  - Blanch M. II 22320a. Samuel Young.

29993 Ohio Col. Same. Sold to F. O. Cubbage, Battle Creek, Ia.

29995 Keystone Same. Sold to C. J. Branthover & Son, Saltsburg, Pa.

29997 Green Creek Boy

Farrowed Mar. 27 1904.
Litter, 12; 4 boars and 5 sows raised.
Bred by Watt & Foust, Cedarvale, O.
Sold to Geo. H. Thomson, Fremont, O.

- Kantbebeat 28067.... Ira Jackson.
  - King Hustler 9033a. C. C. Brawley & Co.
  - Duchess Wonder II 22526a. Ira Jackson.
- Queen's Ruby 25758a.. Ed S. Foust.
  - Top Notcher 8803a. S. E. Morton & Co.
  - Xenia Queen 20014a. Thos. Bennett.

29999 State Organizer

Farrowed Feb. 19 1904.
Litter, 5; 2 boars and 3 sows raised.
Bred by F. O. Cubbage, Battle Creek, Ia.
Sold to Fred Guenther, Williamsburg, Ia.

- Monarch G. 15893.... Gavin Crosbie.
  - Upland Prince 8433a. West & Salisbury.
  - Upland Model 19742a. West & Salisbury.
- Blk. Bab 38002..... Bassett & Babcock.
  - Col. W. S. 8513a. West & Salisbury.
  - Contentment 20076a. Gavin Crosbie.

30001
Roosevelt G.

Farrowed Mar. 21 1904.
Litter, 10; 4 boars and 5 sows raised.
Bred by J. W. Greenfield & Son, New London, Ia.

- Banker B. 23965..... C. W. & Wm. Reed.
  - Reed's Banker 17565. Johnston Bros.
  - Big Nellie 26352. M. J. Palmer.
- Sun Shine 49412..... J. W. Greenfield & Son.
  - Seaton King 12565. C. W. Lehman.
  - Flashlight 20714. J. W. Greenfield.

30003
Teddy R. II

Farrowed Mar. 14 1904.
Litter, 7; 2 boars and 2 sows raised.
Bred by J. W. Greenfield & Son, New London, Ia.
Sold to W. W. Bobsin, Gilman, Ia.

- Teddy R. 14257..... H. S. Allen.
  - Patsy Bolivar 7503. W. J. S. Taylor.
  - Iris 23820. H. S. Allen.
- Perfection 28084..... J. W. Greenfield & Son.
  - Waneta King 6215. B. A. Shafer.
  - Pride of London 21486. J. W. Greenfield.

30005
Belle's King

Farrowed Mar. 29 1904.
Litter, 10; 5 boars and 3 sows raised.
Bred by Smith Brown, Waterloo, Neb.
Sold to Gingrich and Manley & Co., Hamburg, Ia., and Lyons, Neb.

- Echo King 18415..... E. M. Clark.
  - Sensation 7393a. L. L. Moorman & Co.
  - Daisy Belle 20466a. D. W. Brown.
- Nebraska Belle 49206.. Geo. Briggs & Son.
  - Higgins Model 3251. M. R. Higgins.
  - Middle Rose 12096. W. B. Cropsey.

30007
E. R.'s Chief

Farrowed Sept. 29 1903.
Litter, 8; 5 boars and 3 sows raised.
Bred by Smith Brown, Waterloo, Neb.
Sold to E. R. Myers, Waterloo, Neb.

- Red Chief I Am 7693.. S. E. Morton & Co.
  - Protection 4697a. S. E. Morton.
  - Edna 18154a. Nathan Wood.
- Eva R. 28244..... Smith Brown.
  - Dude 8037a. C. C. Brawley.
  - Searle's Defiance 16226a. C. H. Searle.

30009
Oom's Wonder

Farrowed Apr. 26 1903.
Litter, 6; 4 boars and 2 sows raised.
Bred by McFarland Bros., Sedalia, Mo.
Sold to M. Wesley, Bancroft, Kan.

- Oom Paul II 17679... McFarland Bros.
  - Oom Paul 7545. F. F. Failor.
  - Hallena II 25078. G. W. Trone.
- Miss McFarland 46800. McFarland Bros.
  - Mo. Wonder 12945. O. Walter & Co.
  - Rose Bud III 27804. Green McFarland.

30011
Marquis

Farrowed Mar. 27 1904.
Litter, 6; 3 boars and 2 sows raised.
Bred by J. H. Bevington, Kingsley, Ia.
Sold to Dills & Randall, Inez, Neb.

- Chief Luther 25155... O. S. West.
  - Luther Chief Jr. 14183. Wm. Fraker.
  - Lady West 51786. O. S. West.
- Nora T. II 71422..... J. H. Bevington.
  - Calypso 13907. H. F. Hoffman.
  - R. P. Walrod. Nora T. 51792.

30013
Victor

Farrowed Mar. 26 1904.
Litter, 6; 3 boars and 2 sows raised.
Bred by J. H. Bevington, Kingsley, Ia.

- Chief Luther 25155... (See above.)
- Lady Moville 71424... J. H. Bevington.
  - Calypso 13907. H. F. Hoffman.
  - Lady Moville II 51788. Jas. Frakjar.

30015
Defiance

Farrowed Apr. 17 1904.
Litter, 10; 2 boars and 3 sows raised.
Bred by C. W. & Wm. Reed, Rose Hill, Ia.
Sold to J. H. Bevington, Kingsley, Ia.

- Reed's Model 23889... S. E. Morton & Co.
  - Morton's Model 7539a. S. E. Morton & Co.
  - Burkett 28522a. R. S. Burkett.
- Big Nellie 26352..... M. J. Palmer.
  - Colonel B. 5745. N. P. Clark.
  - Palmer's Beauty 20068a. West & Salisbury.

30017
Duroc Bill

Farrowed Feb. 29 1904.
Litter, 9; 4 boars and 1 sow raised.
Bred by J. M. Young, Plainville, Kan.
Sold to D. Carmichael, Turkville, Kan.

- Star of the West 28291. J. M. Young.
  - Young's Improvement 10791. J. M. Young.
  - Curly Maid 25374. G. W. Seckman.
- Western Beauty 73478. J. M. Young.
  - Young's Improvement 10791. J. M. Young.
  - Curly Maid 25374. G. W. Seckman.

30019
Royal Duke

Farrowed Sept. 22 1903.
Litter, 8; 2 boars and 2 sows raised.
Bred by J. B. Davis, Fairview, Kan.
Sold to A. L. Fox, Odessa, Mo.

- Onward 12587..... Geo. E. Butler.
  - Logan Chief 8021. H. R. Johnson.
  - Trixy 26076. Geo. E. Butler.
- Minnie F. 16476..... J. B. Davis.
  - Fillmore 5057. A. F. Russell.
  - Parnell II 11012. W. L. Addy.

30021
Jumbo Chief II

Farrowed Mar. 10 1904.
Litter, 8; 5 boars and 1 sow raised.
Bred by L. H. Page & Son, Friend, Neb.
Sold to D. A. Thomas, Roseville, Ill.

- Jumbo Chief 19899.... H. B. Louden & Son.
  - Jumbo Red 7973. S. E. Morton & Co.
  - Louden's Pride 46210. H. B. Louden & Son.
- Miss Phoebe 47236.... W. A. Kirkpatrick.
  - St. Patrick 10255. W. A. Kirkpatrick.
  - Red Multiplier 20374. Geo. P. Thimpson.

30023
Surprise II

Farrowed Nov. 26 1903.
Litter, 15; 4 boars and 6 sows raised.
Bred by Dice & Garber, Utica, Neb.
Sold to D. A. Thomas, Roseville, Ill.

- 2nd Surprise 19749... L. E. Ausman & Co.
  - Surprise 12539. L. E. Ausman & Co.
  - Crimson Queen A. 39100. O. S. West.
- Dark Queen 41300.... C. E. Lewis.
  - Prince Marti 7093. R. G. Haskins.
  - Rose L. 16086. H. B. Louden & Son.

30025
Robert

Farrowed Mar. 4 1904.
Litter, 10; 3 boars and 3 sows raised.
Bred by M. M. Elmendorf, Lacona, Ia.
Sold to C. O. Thornburg, Pleasantville, Ia.

- Ulster Chief 11425a.. Ira Jackson.
  - Chief of Ohio 9775a. S. E. Morton & Co.
  - Lady W. 23090a. Ira Jackson.
- Roberta 20194a.... Wm. Roberts & Son.
  - Venice 7321a. J. W. Stribling & Son.
  - Panic's Dot 16122a. Wm. Roberts & Son.

30027
Hartley Chief

Farrowed Mar. 3 1904.
Litter. 12; 4 boars and 2 sows raised.
Bred by M. M. Elmendorf, Lacona, Ia.
Sold to C. A. Dutton, Hartley, Ia.

- Ulster Chief 11425a.. (See above.)
- Miss Jacques 32750... J. M. Dubois.
  - Mark 9093a. Thos. Bennett.
  - Belle D. 19894a. J. M. Dubois.

30029
Chance F

Farrowed Mar. 7 1903.
Litter. 13; 7 boars and 3 sows raised.
Bred by C. Folgate, Stanberry, Mo.
Sold to Nash & Kimmons, Pickering, Mo.

- Layton 10633..... A. G. Selway.
  - Gen. Miles 5211. Fred Yetter.
  - Missouri Girl 11072. A. G. Selway.
- Bluch 11348 ..... C. Folgate.
  - Camden 2055. S. T. Fyffe.
  - Belle 5700. C. Folgate.

30031
Shakespeare III

Farrowed Mar. 9 1904.
Litter 4; 2 boars and 1 sow raised.
Bred by H. G. Myers, Hardy, Neb.
Sold to A. J. Horner, Narka, Kan.

- Shakespeare II 4513.. F. C. Woodrow.
  - Shakespeare 3463. S. E. Morton & Co.
  - Top Notch 8346. F. C. Woodrow.
- Jennie Bowman 74424. Bowman & Fitch.
  - Victor 9731. G. W. Trone.
  - I. X. L. I 33238. Bowman & Fitch.

30033
Riverton Jumbo

Farrowed Mar. 26 1903.
Litter. 9; 3 boars and 5 sows raised.
Bred by H. G. Myers, Hardy, Neb.
Sold to E. Hunter & Son, Riverton, Neb.

- Jumbo Red 7973..... S. E. Morton & Co.
  - Protection 4697a. S. E. Morton & Co.
  - Variety X 13112a. S. E. Morton & Co.
- Narka 41236..... H. G. Myers.
  - Briggs Choice 3583. H. B. Louden & Son.
  - Cirena 7398. A. N. Godwin.

30035
Audubon Chief

Farrowed Mar. 25 1904.
Litter. 12; 3 boars and 1 sow raised.
Bred by John Norris, Audubon, Ia.
Sold to Willard Miller, Anita, Ia.

- Improver N. 23295.... Bowman & Fitch.
  - Improver II 13365. O. S. West.
  - Ideal Jewell 21656. Geo. Briggs & Son.
- Red June 36078..... John G. Davis.
  - Iowa Chief 11007. D. Nauman.
  - Blossom 35550. John G. Davis.

30037
Long Tom

Farrowed Mar. 25 1904.
Litter, 12; 5 boars raised.
Bred by John Norris, Audubon, Ia.
Sold to C. H. Gardner & Son, Audubon, Ia.

- Improver N. 23295... (See above.)
- Davis Pride 34466....
  - Sam C. 7527. / N. P. Clark.
  - Sadie J. 25434. / J. M. Stonebraker.

30039
Lorah's Choice

Farrowed May 20 1904.
Litter, 9; 1 boar and 6 sows raised.
Bred by John Norris, Audubon, Ia.
Sold to John Lorah, Audubon, Ia.

- Improver N. 23295.... (See above.)
- Orion Lady 57124....
  - Carroll Perfection 17173. / G. VanPatten.
  - Gilt Edge 24400. / S. E. McCullough.

30041
Port Arthur

Farrowed Dec. 16 1903.
Litter, 9; 2 boars and 3 sows raised.
Bred by Walter M. Scott, Grant, Ia.
Sold to Joe N. Roberts, Carbon, Ia.

- Don 22625.....
  - Rex 12139. / I. C. Welch.
  - Ruth Hur 15840. / F. H. Herring.
- Lady Logan 37610....
  - Tippecanoe 8681. / Welch Bros.
  - Dolly Varden 15838. / O. E. Osborn.

30043 Hoo Doo Same. Sold to same.

30045
Red Horse

Farrowed Sept. 18 1903.
Litter, 7; 5 boars and 1 sow raised.
Bred by Joe N. Roberts, Carbon, Ia.

- Red Tom 29901.....
  - Sampson 18823. / W. L. Addy & Son.
  - Mary Queen 30634. / W. L. Addy.
- Orange Lady 45746...
  - Highland Prince 8105. / Welch Bros.
  - Red Queen 11226. / J. C. Woodburn.

30047 Red Chief Same.

30049
Dandy Jim

Farrowed Sept. 20 1903.
Litter, 5; 2 boars and 3 sows raised.
Bred by Joe N. Roberts, Carbon, Ia.

- Red Tom 29901..... (See above.)
- Red Lady 45744.....
  - Highland Prince 8105. / Welch Bros.
  - Lady LaCrew 20272. / J. M. Stonebraker.

30051 Carbon Lad Same.

30053
Jacob

Farrowed Apr. 8 1902.
Litter, 9; 6 boars and 3 sows raised.
Bred by J. W. Beauchamp, Thomas, Mo.
Sold to J. F. Slinger, Bethany, Mo.

- Lion 12599..... W. L. Addy.
  - Nathan 6397. N. Wood.
  - Silver Lass 20298. W. L. Addy.
- Daisy 23914..... J. W. Beauchamp.
  - Don Juan 3579. W. J. S. Taylor.
  - Polly 18612. Jas. Gibson.

30055
Kleas Boy

Farrowed July 9 1903.
Litter, 5; 4 boars and 1 sow raised.
Bred by E. M. Bonney, Greenfield, Ia.

- Luther B. 15327..... G. A. Munson.
  - Luther Chief Jr. 13183. Wm. Fraker.
  - Countess II 26022. F. F. Failor.
- Klea 53058.. ..... O. E. Osborn.
  - Roosevelt 7599. H. B. Louden & Son.
  - Nell 24286. O. E. Osborn.

30057
Tom Watson

Farrowed Apr. 4 1904.
Litter, 12; 7 boars and 2 sows raised.
Bred by H. F. Hoffman, Washta, Ia.
Sold to H. E. Payne, Wentworth, S. D.
Resold to Chas. Abraham, Wentworth, S. D.

- Pericles 4499..... Wm. Roberts & Son.
  - Orion 5293. N. P. Clark.
  - Riley's Dimple 13742a. Wm. Roberts & Son.
- Susan C. 66526.. .... H. F. Hoffman.
  - Millbank 16733. Will Banks.
  - Favori 10938. H. F. Hoffman.

30059
Iowa Chief

Farrowed Mar. 2 1904.
Litter, 8; 2 boars and 2 sows raised.
Bred by F. F. Failor, Newton, Ia.
Sold to W. Moury, Clutier, Ia.

- Newton Chief 29955... Louie Aillaud.
  - Red Chief 19949. R. C. Sholes.
  - Vala 52928. Louie Aillaud.
- Alto Zera 38032..... Louie Aillaud.
  - Alto Boy 8115. G. W. Trone.
  - Edith L. 19764. Louie Aillaud.

30061
Roseman

Farrowed Aug. 15 1903.
Litter, 6; 5 boars raised.
Bred by J. W. Stribling & Son, Earlham, Ia.
Sold to F. F. Failor, Newton, Ia.
Resold to Hanks & Bishop, New London, Ia.

- Red Rambler 20225... S. M. DeYoe & Sons.
  - Success 9293. D. W. Brown
  - Cherry Lass II 16560. S. M. DeYoe & Sons.
- Summer Rose IV 49552 J. W. Stribling & Son.
  - Lord Minto 9801. C. P. VanDoren.
  - Lady Pearl 21948. J. W. Stribling & Son.

30063
Kantbebeat's Best

Farrowed June 20 1903.
Litter, 11; 7 boars and 2 sows raised.
Bred by Ed S. Foust, Xenia, O.
Sold to Jno. W. Jones & Co., Meredith, Kan.
Resold to Elwood Coate, Miltonvale, Kan.

- Kantbebeat 28067..... Ira Jackson.
  - King Hustler 9033a. C. C. Brawley & Co.
  - Duchess Wonder II 22526a. Ira Jackson.
- Fancy Xenia 47490... Ed S. Foust.
  - Top Notcher 23335. S. E. Morton & Co.
  - Xenia Queen 20014a. Thos. Bennett.

30065 Gold Dust Jr.

Farrowed Mar. 25 1903.
Litter, 8; 1 boar and 2 sows raised.
Bred by H. F. Wiand & Son, Blakesburg, Ia.
Sold to J. M. Hoskinson, Prescott, Ia.

Gold Dust 19513..... I. N. Trimble.
- Kiser 12683. O. S. Miller.
- Daisy 36764. I. N. Trimble.

Daisy L. 74476..... H. F. Wiand & Son.
- Iowa Sunshine 13007. O. S. Miller.
- Lady Light Foot 29796 Frank McAlister.

30067 Thomas L.

Farrowed Apr. 7 1903.
Litter, 9; 5 boars and 4 sows raised.
Bred by Thos. L. Maxwell, Corning, Ia.
Sold to J. M. Hoskinson, Prescott, Ia.

Terry McGovern 19093 W. L. Addy & Son.
- Crimson Chief 9081. W. L. Addy.
- Topsy Bull Superior 37334. Maxwelton 14313.

Waxwelton Peggy 49566..... Thos. L. Maxwell.
- Wakefield No. 3 73774. J. D. Stevenson.
- Maxwelton Queen 33870. J. D. Stevenson.

30069 Billy Boy

Farrowed Apr. 6 1902.
Litter, 12; 3 boars and 7 sows raised.
Bred by J. C. Wakefield, Heyworth, Ill.
Sold to Frank Stivers, Farmer City, Ill.

Wakefield J. C. 22257. W. K. Baker & Son.
- Stoner Boy 9353a. J. W. Killam.
- Gulina Trone 27906. W. K. Baker & Son.

Wakesfield No. 3 73774 J. C. Wakefield.
- Brigham's Pride 15535. B. W. Brigham.
- Wakefield No. 2 25698. J. C. Wakefield.

30071 Royal King

Farrowed Mar. 27 1904.
Litter, 7; 6 boars and 1 sow raised.
Bred by Edmonds, Shade & Co., Kingsley, Ia.
Sold to Jas. Williams, Marcus, Ia.

American Royal 15453. McFarland Bros.
- Mo. Wonder 12945. O. Walter & Co.
- Rose Bud II 27502. Green McFarland.

Annie Laurie J. 53826. O. E. Osborn.
- Red Haw 9489. C. H. Reynolds.
- Nora D. 53824. O. E. Osborn.

30073 Mart

Farrowed Aug. 9 1903.
Litter, 9; 6 boars and 2 sows raised.
Bred by B. F. May, Campbell, Neb.
Sold to H. J. Brockman, Danbury, Ia.

Jose Marti 20371..... Geo. Horning.
- Liberty Perfection 11195. H. B. Louden & Son.
- Red Belle 15436. Geo. Horning.

Nebr. B. 49922..... B. F. May.
- Glenwood King 7897. S. L. May.
- Bird II 30230. B. F. May.

30075 John

Same. Sold to Major Donahue, Maxwell, Ia.

30077 Red Lad

Farrowed Aug. 2 1903.
Litter, 8; 2 boars and 4 sows raised.
Bred by B. F. May, Campbell, Neb.
Sold to J. A. Peters, Ankeney, Ia.

Jose Marti 20371..... (See above.)

Dazy 57282..... B. F. May.
- Glenwood King 7897. S. L. May.
- Bird II 30230. B. F. May.

30079 Duke

Farrowed Mar. 8 1904.
Litter, 9; 3 boars and 3 sows raised.
Bred by B. F. May, Campbell, Neb.
Sold to A. H. Westphal, Lindsay, Neb.

- Joshua 26385.....
  - Jose Marti 20371.
  - Geo. Horning.
  - Anna 33658.
  - B. F. May.
- Cherry II 71350.....
  - Glenwood King 7897.
  - S. L. May.
  - Cherry Girl 21490.
  - B. F. May.

30081 Queen K's Whiteside

Farrowed May 3 1904.
Litter, 11; 5 boars and 6 sows raised.
Bred by F. D. Kendall, Columbia, S. C.
Sold to J. N. Whiteside, Edgemore, S. C.

- Doctor Duroc 22909..
  - Pilot Wonder 9917a.
  - O. Walter & Co.
  - Bessie Wonder IV 14150a.
  - O. Walter & Co.
- Queen K. 56432.....
  - Sensation 7393a.
  - L. L. Moorman & Co.
  - Variety B. 16558a.
  - S. E. Morton & Co.

30083 Otoe Chief

Farrowed Mar. 6 1903.
Litter, 12; 5 boars and 4 sows raised.
Bred by Blanchard Bros., Cheney, Neb.
Sold to Joe W. Smith, Talmage, Neb.

- Red Chief 10031.....
  - Shakespeare II 4513.
  - F. C. Woodrow.
  - Mollie 2300.
  - A. F. Russell.
- Verta II 22738.....
  - Keno 4329.
  - John Henderson.
  - Verta H. 13818.
  - W. H. Taylor & Sons.

30085 Exira Chief

Farrowed Mar. 30 1903.
Litter, 7; 6 boars and 3 sows raised.
Bred by E. J. Hanson, Exera, Ia.
Sold to F. O. Cotton, Adair, Ia.

- Red Chip 20607.....
  - King William 11875.
  - N. P. Clark.
  - Sunshine III 30002.
  - C. W. McDermott.
- Pearl 50666.....
  - Supreme 11167.
  - J. H. Drake.
  - Virginia II 8792.
  - J. M. Stonebraker.

30087 Dick

Farrowed Apr. 8 1903.
Litter, 9; 4 boars and 2 sows raised.
Bred by E. M. Bonney, Greenfield, Ia.
Sold to J. E. Darrah, Kirksville, Mo.

- Luther B. 15327.....
  - Luther Chief Jr. 14183.
  - Wm. Fraker.
  - Countess II 26022.
  - F. F. Failor.
- Theone 34116.....
  - Alto Boy II 8115.
  - G. W. Trone.
  - Mettie 26286.
  - Wm. Roberts & Son.

30089 Indiana's Pride

Farrowed May 20 1902.
Litter, 9; 4 boars and 5 sows raised.
Bred by John R. Newton, Atherton, Ind.
Sold to H. H. Wright, Yale, Ill.
Resold to Lester Leaman, Advance, Ill.

- Ohio Duke 9959a.....
  - Ohio Chief 3727a.
  - S. E. Morton.
  - Victorine 21750a.
  - S. E. Morton.
- Frankie N. 24194a....
  - Gold King 8741a.
  - S. R. Quick.
  - Lady Smith 19756a.
  - J. R. Newton.

30091 Gold Crown

Farrowed Aug. 2 1902.
Litter, 9; 3 boars and 4 sows raised.
Bred by T. W. Stoner & Son, Henry, Ill.
Sold to W. T. Brown, Sharpsburg, Ia.

- He's a Hero 11743.... Wm. Roberts & Son.
  - Broad Back 7481. John Henderson.
  - Paton's Roxey 22424. Wm. Roberts & Son.
- Bloom 21564..... T. W. Stoner & Son.
  - Marshall 9329. W. K. Baker & Son.
  - Nellie II 9820. O. W. Browning.

30093 Economy

Farrowed Apr. 7 1904.
Litter, 8; 7 boars and 1 sow raised.
Bred by Ed Edmonson, Newark, Texas.
Sold to Geo. R. Stanburg, San Antonio, Texas.

- Clarks' Pet 25285..... N. P. Clark.
  - America 7529. N. P. Clark.
  - Pet 36214. N. P. Clark.
- Nellie W. 49820..... Ed Edmonson.
  - Prince Regent 5549. Nat Edmonson.
  - Miss Clark 42624. Nat Edmonson.

30095 Banker — Same. Sold to J. A. Edmonson, Groveland, Texas.

30097 Rustler

Farrowed July 20 1904.
Litter, 7; 4 boars and 2 sows raised.
Bred by Ed Edmonson, Newark, Texas.
Sold to J. W. Parks, Arthur, I. T.

- Clark's Pet 25285..... (See above.)
- Docia W. 49322..... Ed Edmonson.
  - Prince Regent 5549. Nat Edmonson.
  - Miss Clark 42624. Nat Edmonson.

30099 On Time — Same. Sold to W. A. Little, Arthur, I. T.

30101 Ready Boy — Same. Sold to Orum Bros., Appleby, Tex.

30103 Grapevine Chief

Farrowed May 3 1904.
Litter, 10; 5 boars and 5 sows raised.
Bred by Ed Edmonson, Newark, Texas.
Sold to Dr. W. D. Lipscomb, Grapevine, Tex.

- Clark's Pet 25285.... (See above.)
- Belle of the Show 49832..... Nat Edmonson.
  - Crown Prince 2877. West & Salisbury.
  - Sister 21090. Nat Edmonson.

30105 Country Lad

Farrowed Apr. 15 1904.
Litter, 13; 2 boars and 6 sows raised.
Bred by Ed Edmonson, Newark, Texas.

- Clark's Pet 25285.... (See above.)
- Miss Clark 42624.... Nat Edmonson.
  - Capt. Clark 10863. N. P. Clark.
  - Joe's Orphan 10342 Nat Edmonson.

30107 Solid Comfort

Farrowed May 2 1904.
Litter, 11; 5 boars and 4 sows raised.
Bred by Ed Edmonson, Newark, Texas.
Sold to Threadgill Bros., Barksdale, Tex.

- Pride of Sunny Slope 19509 — Nat Edmonson.
  - Prince Regent 5549. Nat Edmonson.
  - Miss Clark 42624. Nat Edmonson.
- Flinch 49846 — Nat Edmonson.
  - Governor Jr. 7641. Nat Edmonson.
  - Dollie D. 49818. Nat Edmonson.

30109 Wiseman

Farrowed Apr. 29 1904.
Litter, 6; 4 boars and 2 sows raised.
Bred by Ed Edmonson, Newark, Texas.

- Pride of Sunny Slope 19509 (See above.)
- Martha H. 49828 — Nat Edmonson.
  - Crown Prince 2877. West & Salisbury.
  - Mattie 42626. Nat Edmonson.

30111 Martha's Pride Same. Sold to Lee Baker, Paradise, Tex.

30113 Progress Same. Sold to Alfred Giles, San Antonio, Tex.

30115 Judge M.

Farrowed Apr. 9 1904.
Litter, 9; 3 boars and 5 sows raised.
Bred by Ed Edmonson, Newark, Texas.
Sold to Mrs. S. S. Reinbert, Arlington, Tex.

- Pride of Sunny Slope 19509 (See above.)
- Miss Annah 49810 — Ed Edmonson.
  - Dr. Wynne 13093. Nat Edmonson.
  - Josie IV 47418. Nat Edmonson.

30117 Dannebrog Chief

Farrowed July 22 1903.
Litter, 7; 5 boars and 2 sows raised.
Bred by W. H. Roush, Grand Island, Neb.
Sold to C. L. McLeaod, Dannebrog, Neb.

- Ross Boy 18723 — Geo. Briggs & Son.
  - Col. Paul 10747. F. F. Failor.
  - Rose 34616. Geo. Briggs & Son.
- Lady II 15826 — W. H. Taylor.
  - Golden Rod 3633. J. W. Stribling & Son.
  - Lulu 8612. W. H. Taylor.

30119 Ord Improver

Farrowed Mar. 8 1904.
Litter, 10; 5 boars and 2 sows raised.
Bred by W. H. Roush, Grand Island, Neb.
Sold to N. D. Rogers, Ord, Neb.

- Roush's Choice 17277 — W. H. Roush.
  - Roush's Choice 5439. D. S. Roush.
  - Red Vic 6716. H. B. Louden & Son.
- Protector 44822 — D. S. Roush.
  - Roush's Choice 5439. D. S. Roush.
  - Red Vic 6716. H. B. Louden & Son.

30121 Champion of Edinburg

Farrowed Mar. 11 1903.
Litter, 11; 6 boars and 1 sow raised.
Bred by C. F. Hurlbutt, Owaneco, Ill.
Sold to A. E. Hurlbutt, Edinburg, Ill.

- Gold Chief 18937.....
  - Morton's Chief 8999a. — S. E. Morton & Co.
  - Lady Orion 26480. — S. Y. Thornton.
- Owaneco Belle 27504a..
  - Red Cloud 10445a. — R. C. Watt
  - Rossville Belle 20200a. — Thos. Bennett.

30123 Jim Dandy

Farrowed Apr. 8 1904.
Litter, 6; 5 boars and 1 sow raised.
Bred by J. C. Hestand, Sherman, Texas.
Sold to J. M. Woody, Sherman, Texas.

- Missouri Dandy 20253.
  - Corn Cracker 14205. — W. H. Taylor.
  - Miss Hughes 36480. — Hughes & Jones.
- Beck 68856.....
  - Tom H. 13811. — Thos. Bennett.
  - Dulcino 17816. — Nat Edmonson.

30125 Red Bud

Farrowed Mar. 20 1903.
Litter, 7; 4 boars and 3 sows raised.
Bred by L. J. Swift, Grant City, Mo.
Sold to Frank J. Stimson, Grant City, Mo.

- Brilliant 16605.....
  - Kruger J. 9011. — J. D. Kauffman.
  - Hattie A. 23580. — T. F. Johnston.
- Lizzie 39860.....
  - Ringgold Chief 7619. — J. D. Stevenson.
  - Link's Choice 35894. — A. L. Lynch.

30127 Red Fruit

Farrowed Apr. 13 1903.
Litter, 10; 5 boars and 3 sows raised.
Bred by A. W. Fruit, Kenney, Ill.
Sold to J. C. Batchelder, Warrensburg, Ill.

- Garnett Chief 14641..
  - Garnett Prince 12285. — A. W. Fruit.
  - Fancy Anne 14332a. — J. V. Killam.
- Ruth 51280.....
  - Waverly Lad 8919a. — Thos. Bennett.
  - Mary L. 20896a. — A. W. Fruit.

30129 St. Paul Chief

Farrowed May 4 1903.
Litter, 10; 5 boars and 5 sows raised.
Bred by W. S. Blackman, Hastings, Neb.
Sold to H. M. Purdy, St. Paul, Neb.

- Improver II 13365...
  - Duroc King 7327a. — Ira Van Ausdal.
  - Red Perfection 17704a. — J. H. Lathrop.
- Nebr. Pride 53010....
  - Advance 10607. — D. W. Brown.
  - Victor's Banner 15790. — Ed Clifford.

30131 Miller's Perfection

Farrowed Mar. 10 1904.
Litter, 6; 4 boars and 1 sow raised.
Bred by S. E. Morton, Camden, O.
Sold to O. Walker & Sons, Palestine, Ill.
Resold to Grant D. Miller, Heathville, Ill.

- Morton's Model 7539a.
  - Orion II 6537a. — Wm. Roberts & Son.
  - Col. M.'s Variety 15170a. — S. E. Morton.
- Queen of Kings 74094.
  - Morton King 8725a. — S. E. Morton & Co.
  - Ohio Belle 27354a. — S. E. Morton & Co.

30133
Prosperity II

Farrowed Apr. 10 1902.
Litter, 7; 4 boars and 3 sows raised.
Bred by C. C. McCutchen, Canton, Ill.
Sold to John Rupp, Oak Hill, Ill.

Prosperity 11577.....
Frank Tomlinson.

Buddy T. 10799.
J. W. Killam.

Hydes Beauty 25412.
I. B. Hyde & Son.

Valga 33186.....
C. C. McCutchen.

Washington 447.
G. W. Stoner.

Wonder Girl 9720.
Fred Yetter.

30135
Madison Mail II

Farrowed Apr. 3 1904.
Litter, 5; 1 boar and 1 sow raised.
Bred by E. C. Broberg, Lindsey. Neb.
Sold to John Reitz, Humphrey, Neb.

Madison Mail 26599..
Smith Brown.

Red Chief I Am 7693.
S. E. Morton & Co.

Brown's Jewel 51078.
T. L. Livingston.

Lill Dell 71478.....
Manley & Co.

Dandelion 12165
Manley & Co.

Belle of the Grove 47078.
Manley & Co.

30137
Kent Choice

Farrowed Feb. 28 1904.
Litter, 6; 2 boars and 4 sows raised.
Bred by H. H. Diers, St. Olaf, Ia.
Sold to A. H. Kent, West Union, Ia.

Perfection Chief 26719
C. J. Gaebel.

Chief Perfection 10959a.
S. E.Morton & Co.

Lady Perfection 24060a
C. J. Gaebel.

Golden Lass 71850....
H. H. Diers.

Nebraska Boy 18361.
C. J. Gaebel.

Mary Ann 43526.
H. H. Diers.

30139
B. Perfection

Farrowed Mar. 28 1904.
Litter, 7; 2 boars and 5 sows raised.
Bred by H. H. Diers, St. Olaf, Ia.
Sold to Wm. Buckman, Luana, Ia.

Perfection Chief 26719
(See above.)

Mary Ann 43526.....
H. H. Diers.

Hero 14667.
D. Nauman.

Myrtle 21860a.
H. H. Diers.

30141
Banker Boy III

Farrowed Apr. 10 1903.
Litter, 10; 3 boars and 4 sows raised.
Bred by C. K. Davies, Columbus, Neb.
Sold to A. B. Fogel, Baldwin, Kan.
Resold to J. H. Walton, Baldwin, Kan.

Banker Boy II 12067..
O. S. West.

Banker Boy 9971.
M. A. Higgins.

Paullina W. 22530.
H. L. Cantine.

Madam Banker IV 51834 .....
O. S. West.

Duroc Challenger 11163.
C. W. & Wm. Reed.

Madam Banker 33654.
O. S. West.

30143
Red Cloud

Farrowed Feb. 23 1904.
Litter, 8; 3 boars and 5 sows raised.
Bred by J. D Cantsell, Ft. Worth, Texas.
Sold to C J Earle, Ft. Worth, Texas.

Hugh 20221.....
J. W. Brock.

Mark 14787.
C. R. Doty.

Mollie Pet 34512.
Nat Edmonson.

Stevie 49516 .....
J. W. Brock.

Mark 14787.
C. R. Doty.

Sally Bobs 34524.
Nat Edmonson.

30145
Primrose

Farrowed May 22 1903.
Litter, 7; 2 boars raised.
Bred by W. A. Kirkpatrick, Lincoln, Neb.
Sold to L. Ritchey, University Place, Neb.
Resold to R. D. Spelts, Bethany, Neb.

Prince Zoo 17611.....
W. H. Taylor.

Red Chief 10031.
A. F. Russell.

Aksarben Queen 34408.
W. H. Taylor.

Ritchey's Queen 62008.
W. A. Kirkpatrick.

St. Patrick 10255.
W. A. Kirkpatrick.

Nebraska Queen II 8814.
W. H. Taylor.

30147
Orr

Farrowed May 2 1903.
Litter, 7; 3 boars and 3 sows raised.
Bred by W. H. Steinmeyer, Volland, Kan.
Sold to E. W. Thoos, Alma, Kan.

Iowa's Chief 18835...
S. P. & C. M. Carr.

Red Cloud B. 5971.
A. G. French.

Daisy B. 16924.
S. P. & C. M. Carr.

Miss Orr 55094.....
G. Chas. Voge.

Chief Union 17605.
G. Chas. Voge Jr.

Susan's Choice 35314.
G. Chas. Voge Jr.

30149
Sioux Chief

Farrowed Sept. 18 1903.
Litter, 12; 5 boars raised.
Bred by H. C. Sheldon, Shannon City, Ia.
Sold to R. J. Brown, Shannon City, Ia.

Addy Wonder 18489..
W. L. Addy & Son.

Crimson Chief 9081.
W. L. Addy & Son.

Pretoria 20296.
W. L. Addy.

Surprise Girl 69246...
H. C. Sheldon.

Zeb 14273.
Wm. Godby.

Miss Surprise 33760.
Wm. Godby.

30151
Red King

Farrowed Mar. 30 1904.
Litter, 10; 4 boars and 3 sows raised.
Bred by S. P. & C. M. Carr, Birmingham, Ia.
Sold to B. F. Whitaker, Jr., Brighton, Ia.

Red Prince 8915.....
H. F. Hoffman.

Pericles 4499.
Wm. Roberts & Son.

Rustic Maid 10940.
H. F. Hoffman.

Flora D. II 32500.....
S. P. & C. M. Carr.

Red Cloud B. 5971.
A. G. French.

Flora D 16926.
S. P. & C. M. Carr.

30153
Shelby Co. Lad

Farrowed Feb. 20 1903.
Litter, 8; 3 boars and 4 sows raised.
Bred by John Finley, Harlan, Ia.
Sold to Chas. F. Nelson, Harlan, Ia.

Pierpont 21001.....
R. P. Walrod.

Walrod's Choice 8207.
N. F. Drake.

Countess 28956.
R. P. Walrod.

Cedar Co. Belle 34486.
James Spear.

Stanwood 8827.
N. P. Clark.

Gold Lady 25750.
W. S. Penn.

30155
Big Bug

Farrowed Mar. 12 1904.
Litter, 9; 1 boar and 6 sows raised.
Bred by E. F. Schrader, Rock City, Ill.
Sold to Frank Bowers, Dakota, Ill.

Gold Bug 25051.....
W. H. Reed.

Morgan Farm D. 18 17467.
W. L. Bennett.
Vivian 43204.
W. H. Reed.

May B. 69862.....
E. F. Schrader.

A.'s Perfection 13117.
Chas. Ashdown.

Shelbark Lady 43734.
W. H. Ashdown.

30157 Choice Goods

Farrowed Mar. 27 1904.
Litter, 9; 2 boars and 3 sows raised.
Bred by E. W. Fruit, Kenney, Ill.
Sold to Chas. Jones, Midland City, Ill.

- Indiana 20763.....
  - Red Arch 9939a. J. A. Bake.
  - Laurel II 19402a. Ira Van Ausdale.
- Ira Van Ausdale.
- Rosa Ann 74766.....
  - Fruit's Corrector 8921a. Thos. Bennett.
  - Fruit's Pride 20890a. E. W. Fruit.
- E. W. Fruit.

30159 Good One

Farrowed Oct. 17 1903.
Litter, 12; 6 boars and 3 sows raised.
Bred by E. W. Fruit, Kenney, Ill.

- Indiana 20673 ..... (See above.)
- Red Bud X 51596.....
  - Fruits Corrector 8921a. Thos. Bennett.
  - Fruit's Pride 20890a. E. W. Fruit.
- E. W. Fruit.

30161 Good One II

Same.

30163 Red Bird's Best

Same.

30165 Fairview

Farrowed Mar. 4 1904.
Litter, 10; 2 boars and 2 sows raised.
Bred by E. W. Fruit, Kenney, Ill.

- Indiana 20673 ..... (See above.)
- Waverly Girl 34884...
  - Waverly Lad 8919a. Thos. Bennett.
  - Fancy Ann 14332a. J. W. Killam.
- A. W. Fruit.

30167 Duke of Fairview

Same.

30169 Red Dog

Farrowed Aug. 20 1903.
Litter, 11; 3 boars and 5 sows raised.
Bred by E. W. Fruit, Kenney, Ill.

- Indiana 20673 ..... (See above.)
- Miss Banditt 51282...
  - Banditt 13361. E. B. Watson.
  - Fancy Work 41134. E. W. Fruit.
- A. W. Fruit.

30171 Bennett Monarch

Farrowed Sept. 11 1903.
Litter, 10; 5 boars and 4 sows raised.
Bred by Thos. Bennett, Rossville, Ill.
Sold to Peter Blocher, Richland, Kan.

- Dan B. 9829a.....
  - Chief I Am 8963a. S. E. Morton & Co.
  - Troxy Belle 22704a. S. E. Morton & Co.
- J. H. McDaniel & Son.
- Sunset 17268a .....
  - Referee 5857a. Thos. Bennett.
  - Heliotrope 13770a. Thos. Bennett.
- Thos. Bennett.

30173
Watt'sTopnotcher

Farrowed Sept 10 1903.
Litter, 11; 4 boars and 4 sows raised.
Bred by Watt & Foust, Cedarvale and Xenia, O.
Sold to Peter Blocher, Richland, Kan.

Kantbebeat 28067.....
Ira Jackson.

King Hustler 9033a.
S. E. Morton.
Duchess Wonder 22526a.
O. Walter & Co.

Cedar Vale Queen VI 28846a.....
R. C. Watt

Top Notcher 8803a.
S. E. Morton & Co.
Cedar Vale Queen II 20266a.
R. C. Watt

30175
Golden Anchor

Farrowed Sept. 9 1903.
Litter, 11: 5 boars and 4 sows raised.
Bred by J. D. Nidlinger, Decatur, Ind.
Sold to Peter Blocher, Richland, Kan.

Echo King 18415.....
E. M. Clark.

Sensation 7393a.
L. L. Moorman & Co.

Daisy Belle 20466a.
D. W. Brown.

Decatur Queen I 43856
J. D. Nidlinger.

King Humbert 8761a.
S. E. Morton.

Decatur Queen 37630.
J. D. Nidlinger.

30177
Corrector

Farrowed Apr. 12 1902.
Litter, 7; 1 boar and 3 sows raised.
Bred by J. C. Leach, Carbondale, Kan.
Sold to Peter Blocher, Richland, Kan.

Waverly Boy 10067....
Thos. Bennett.

Waverly 7361a.
Thos. Bennett.

Emerald II 19726a.
Thos. Bennett.

Lucile 17270.....
J. C. Leach.

Iowa Prince 3829
F. F. Failor.

Belina 8604.
O. W. Browning.

30179
Royal Joe

Farrowed Mar. 24 1904.
Litter, 12; 5 boars raised.
Bred by John Norris, Audubon, Ia.
Sold to Mrs. Sarah Musson, Audubon, Ia

Improver 23295.....
Bowman & Fitch.

Improver 13365.
O. S. West.

Ideal Jewel 21656.
Geo. Briggs & Son.

Davis Pride 34466....
John G. Davis.

Sam C. 7527.
N. P. Clark.

Sadie J. 25434.
J. M. Stonebraker.

30181
Buckeye

Farrowed May 19 1903.
Litter, 14: 6 boars and 4 sows raised.
Bred by Geo. E. Butler, Belle Center, O.
Sold to David Broerman, Piqua, O.

Logan Chief 8021.....
H. R. Johnson.

King of Logan 8309a.
O. Walter & Bro.

Lucy Star 16818a.
O. Walter & Bro.

Pansy K. 26082.....
Geo. E. Butler.

Chieftain 11051.
Jas. Morrman & Son.

Maggy P. 6396.
Daniel Patrick.

30183
Corrector

Farrowed Aur. 28 1903.
Litter, 8; 4 boars and 3 sows raised.
Bred by Geo. E. Butler, Belle Center, O.
Sold to A. J. Jones & Son, LaRue, O.

High Chief 10349a...
Ira Jackson.

Chief of Ohio 9775a.
S. E. Morton & Co.

Mollie 22516a.
Ira Jackson.

Dolly H. 51218.....
C. E. Mahan.

Top Notcher 23335.
S. E. Morton & Co.

Duchess Gem 22066a.
O. Walter & Co.

PEDIGREES OF MALES

30185
Judson

Farrowed Mar. 26 1903.
Litter, 12; 5 boars and 2 sows raised.
Bred by M. H. Caudle, Fayette, Ia.
Sold to John S. Brandt, Clermont, Ia.

Daniel 16825.....
S. J. Butts & Son.

Gold Note 4635.
P. A. C. Williams.

Miss D. 10810.
S. J. Butts.

Miss C. 40006.....
M. H. Caudle.

Victor 6513.
W. L. Addy.

Duchess 14512.
S. E. McCullough.

30187
Contrast

Farrowed Apr. 18 1903.
Litter, 10; 1 boar and 2 sows raised.
Bred by A. C. Stanley, Rock Falls, Ill.
Sold to Chas. Rosegren, Rock Falls, Ill.

Teddy R. I. 15255....
McDaniel & Son.

Dress Parade 9751a.
S. E. Morton & Co.

Lady McDaniel 23294a.
J. H. McDaniel & Son.

Rock Falls Diana 29108
Walter Bell.

Willowdell Chief 10999.
Thos. Bennett.

Diana 25876.
J. H. Asay.

30189
Fancy Fruit

Farrowed May 1 1903.
Litter, 10; 4 boars and 4 sows raised.
Bred by A. W. Fruit, Kenney, Ill.
Sold to J. C. Wakefield, Heyworth, Ill.

Young Referee 14649..
E. E. Henderson.

Referee 5857a.
Thos. Bennett.

Miss Liberty 30018.
W. J. Henderson.

Fancy's Likeness II 59226.. .....
A. W. Fruit.

Fruit's Corrector 8921a.
Thos. Bennett.

Fancy Anne II 20902a.
A. W. Fruit.

30191
Nokomis B.

Farrowed Apr. 4 1903.
Litter, 13; 4 boars and 4 sows raised.
Bred by J. W. Greenfield & Son, New London, Ia.
Sold to D. H. Best, Nokomis, Ill.

Reddy R. 14257.....
H. S. Allen.

Patsy Bolivar 7503.
W. J. S. Taylor.

Iris 23820.
H. S. Allen.

Perfection 28084.....
J. W. Greenfield.

Waeta King 6215.
B. A. Shafer.

Pride of London 21486.
J. W. Greenfield.

30193
Vance's Best

Farrowed May 1 1904.
Litter, 11; 4 boars and 4 sows raised.
Bred by G. Van Patten, Sutton, Neb.
Sold to R. R. Vance, Hastings, Neb.

Reed's Banker 17565..
Johnson Bros.

Advance 11309.
Jas. M. Morrison.

Lucy D. II 18106.
Geo. Duffus.

Trixy II 61352.....
G. Van Patten.

Van's Perfection 11571.
G. Van Patten.

Trixy 16116.
G. Van Patten.

30195 Bob Same. Sold to R. R. Vance, Hastings, Neb. Resold to H. H. Watkins, Juniata, Neb.

30197 Reed's Banker II Same. Sold to same. Resold to A. J. Mills, Hastings, Neb.

30199 Barnes Improved

Farrowed Apr. 8 1904.
Litter, 11; 3 boars and 3 sows raised.
Bred by Bowman & Fitch, Lawrence, Neb.
Sold to J. B. Barnes & Son, Petersburg, Neb.

Improver II 13365....
O. S. West.

Duroc King 7327a.
Ira Van Ausdale.

Red Perfection 17704a.
J. H. Lathrop.

Kenley's Progress 29624 .....
H. B. Kenley.

Billie Briggs 9283.
Geo. Briggs.

Sun Flower 22858.
G. C. Stufft.

30201 Hamilton's Improver

Farrowed Apr. 6 1904.
Litter, 14; 2 boars and 2 sows raised.
Bred by Bowman & Fitch, Lawrence. Neb.
Sold to T. J. Hamilton, North Bend, Neb.

Improver II 13365....
(See above.)

Gipsy Maid 33242....
Bowman & Fitch.

Briggs Model 6737.
Geo. Briggs & Son.

Kem B. 21654
W. Barnes.

30203 Colonel F.

Farrowed Mar. 26 1903.
Litter, 12; 2 boars and 4 sows raised.
Bred by E. R. Ling, Montezuma, Ia.
Sold to Ed H. Jones, Montezuma. Ia.

Boss Boy 16571.....
C. W. & Wm. Reed.

Advance 12573.
Ira Van Ausdale.

Lisette 30244.
C. W. & Wm. Reed.

Birdie 28896. .....
Jas. T. Dollison.

Supply 4563a.
S. E. Morton & Co.

Cherry 16872.
Jas. T. Dollison.

30205 Rob Roy

Farrowed May 16 1903.
Litter, 9; 3 boars and 4 sows raised.
Bred by H. B. Louden, Clay Center, Neb.
Sold to G. W. Wilds, Howe, Neb.

Louden's Col. 11047a..
Carl Scott.

Ed's Col. 8035a.
S. E. Morton & Co.

Della Scott 22714a.
Carl Scott.

Rosie Skeen 42480...
H. B. Louden & Son.

Neb. Boy 12347.
H. M. Wolford.

Red Bird 33140.
H. B. Louden & Son.

30207 Dixie X. II

Farrowed Apr. 8 1904
Litter, 7; 6 boars and 1 sow raised.
Bred by Geo. P. Powell, Pontiac, Ill.
Sold to Jas. Hemphill, Colfax, Ill.

Dixie X. 26743.....
Turner Abel & Son.

Col. B. 12655.
Ed A. Baxter.

Election 16184.
Ed A. Baxter.

Baby Berrie 55254....
C. P. Van Doren.

Rossville 9741a.
Thos. Bennett.

Hattie W. 21146a.
C. P. Van Doren.

30209 Shurtleff's Jumbo

Farrowed Mar. 1 1902.
Litter, 6; 5 boars and 1 sow raised.
Bred by Geo. Wilds, Howe, Neb.
Sold to E. H. Shurtleff, Howe, Neb.

Jumbo Red Jr. 29695..
H. G. Meyers.

Jumbo Red 7973.
S. E. Morton.

Miss Jackson 42734.
Jackson & Rodger.

Miss Fritch 55848....
S. Cochran.

Nemaha Chief 14503.
I. C. Welch.

B. Fritche 20080.
Will Banks.

30211
Bohlken's Jumbo

Farrowed Feb. 29 1904.
Litter, 10; 5 boars and 2 sows raised.
Bred by Geo. Wilds, Howe, Neb.
Sold to C. H. Behlken, S. Auburn, Neb.

Jumbo Red Jr. 29695.. (See above.)

Miss Penny 55844.... S. Cochran.

- Tam O'Shanter 9199. I. C. Welch.
- Laura 13270. D. J. Wood.

30213
Major II

Farrowed May 7 1903.
Litter, 7; 3 boars and 3 sows raised.
Bred by M. G. Lancaster, Ottawa, Kan.
Sold to Geo. F. Hannon, Olathe, Kan.
Resold to Chas. Breyfogle, Lenexa, Kan.

Dickey E. 19635..... Harry Sneed.

- Jay J. 9807. Geo. Briggs & Son.
- Daisy 19876. Harry Sneed.

Nancy III 47850..... L. A. Leeker.

- Fairfield Chief 18957. H. B. Louden & Son.
- Sapho 24874. J. C. Woodburn.

30215
Royal Hope

Farrowed Nov. 11 1903.
Litter, 7; 5 boars and 2 sows raised.
Bred by L. L. Vrooman, Hope, Kan.
Sold to Emery Anderson, McPherson, Kan.

Victor Chief 19599.... D. Trott.

- Bravo-Champion 14371 D. Trott.
- Buckeye Belle 15794. J. U. Howe.

Nell 39884..... N. B. Sawyer.

- Light Foot Harry III 16769. N. B. Sawyer.
- Success 37650. N. B. Sawyer.

30217
Oakland Chief

Farrowed Feb. 20 1904.
Litter, 12; 2 boars and 2 sows raised.
Bred by G. A. Munson, Maxwell, Ia.
Sold to T. E. Laurie, Jacksonville, Ill.

King Perfection 16235. O. S. West.

- Banker Boy II 12067. O. S. West.
- Fancy Perfection 22452a. West & Salisbury.

Queen K. 48106..... G. A. Munson.

- Red Hawk 8383. S. P. & C. M. Carr.
- Queen Lil 19568. F. F. Failor.

30219
Oakland Victor

Farrowed Sept. 18 1903.
Litter, 8; 3 boars and 4 sows raised.
Bred by T. E. Laurie, Jacksonville, Ill.
Sold to Matt Mayes, LaPorte City, Ia.

Denver 11869..... Geo. J. McKinnon.

- Col. D. 5053. W. J. Henderson.
- Cedar Lady Second 24252. Geo. J. McKinnon.

Oakland Duchess 66822 T. E. Laurie.

- VanDoren's Choice 9919. C. P. VanDoren.
- Iris 26346a. J. T. Tharp.

30221
Tom J.

Farrowed Dec. 28 1903.
Litter, 9; 4 boars and 3 sows raised.
Bred by Tom Garner, Ector, Tex.
Sold to O. H. Jefferson, Ector, Tex.

Rush 21649. ..... J. C. Hestand.

- Tom H. 13811. Thos. Bennett.
- Bess W. 33976. J. C. Hestand.

Myrtle G. 48496..... G. W. Hodges.

- Red Ike W. 7709. Miss Jennie West
- Lady Wolcott 17840. J. F. Colvin.

30223
Madrid Perfection

Farrowed Mar. 10 1904.
Litter, 13; 8 boars and 2 sows raised.
Bred by R. A. Griffith, West Liberty, Ia.
Sold to O. A. Olson, Madrid, Ia.

- Oom Paul's Perfection 24787 ..... G. W. Trone.
  - Oom Paul 7545. F. F. Failor.
  - Orma III 25476. G. W. Trone.
- Topsy B. 44160..... D. Nauman.
  - London Chief 12591. J. W. Greenfield.
  - Bell II 31332. D. Nauman.

30225
Hero C.

Farrowed Jan. 4 1903.
Litter, 13; 5 boars and 5 sows raised.
Bred by W. R. Crowe, Hutchinson, Kan.
Sold to J. N. Laughrey, Blackwell, Okla.

- Crown's Victory 19003 W. R. Crowe.
  - Gem's Victory 16017. D. Trott.
  - Western Lass 20484. D. Trott.
- Sarah Crow 54796.... D. Trott.
  - Rufus II 2375. W. L. Addy.
  - Eden Daisy 10750. D. J. Wood.

30227
Fancy Orion

Farrowed Apr. 1 1904.
Litter, 7: 4 boars and 3 sows raised.
Bred by Manley & Co., Lyons, Neb.
Sold to Jno. W. Jones, Delphos, Kan.

- Orion 5293 ..... N. P. Clark.
  - Ben Hur H. 4539a. J. A. Hubbard.
  - Nellie C. II 9740a. N. P. Clark.
- Fancy Allison 67594.. Manley & Co.
  - Long John 8987. J. A. Hubbard.
  - Lady Allison 24422. Wm. Roberts & Son.

30229
Jimmie B.

Farrowed Mar. 24 1901.
Litter, 11: 2 boars and 8 sows raised.
Bred by L. H. Leiter, Sadorus, Ill.
Sold to Baird Bros., Voorhees, Ill.

- King Wonder II 10945 O. Walter & Bro.
  - King Wonder 8133a. O. Walter & Bro.
  - Nellie 14026a. P. H. Gill.
- Lulu Belle 25754..... D. W. Brown.
  - Achilles 7353a. L. L. Moorman & Co.
  - First Prize 16326a. S. E. Morton & Co.

30231
Tidewater

Farrowed Mar. 31 1904.
Litter, 8: 4 boars and 3 sows raised.
Bred by L. E. Page, Princeton, Ill.
Sold to Mark V. Taylor, Princeton, Ill.

- Cap 29719..... L. E. Page.
  - Princeton Chief 9907. N. P. Clark.
  - Toulon Lady 31036. J. A. Quinn.
- Roxy Page 73372..... J. A. Quinn.
  - First Choice 15935. G. W. Seckman.
  - Goshen Miss 31032. J. A. Quinn.

30233
Kansas Lad

Farrowed Apr. 29 1903.
Litter, 10: 4 boars and 3 sows raised.
Bred by L. L. DeYoung, Sheldon, Ia.
Sold to R. K. Akers, South Haven, Kan.

- Hawkeye Lad 16559... L. L. DeYoung.
  - Hawkeye Chief 11235. W. L. Addy.
  - Hawkeye Lass 35010. H. F. Hoffman.
- Prima Donna 48306.. L. L. DeYoung.
  - Duroc Model 11227. A. J. DeYoung.
  - Hawkeye Maid 23560. H. F. Hoffman.

30235
Chip Boy

Farrowed Mar. 7 1904.
Litter, 9; 4 boars and 4 sows raised.
Bred by C. Folgate, Stanberry, Mo.

- Gabe 18567..... (Jas. Gibson.)
  - Thickset II 15033. (F. F. Failor.)
  - Lady Beauty 35970. (Jas. Gibson.)
- Rose Mary 56170..... (C. Folgate.)
  - Layton 10633. (A. G. Selway.)
  - Orra's Best 38042. (C. Folgate.)

30237
Cap DeSoto

Farrowed Apr. 27 1904.
Litter, 9; 1 boar and 6 sows raised.
Bred by C. Folgate, Stanberry, Mo.

- Layton 10633..... (A. G. Selway.)
  - Gen. Miles 5211. (Fred Yetter.)
  - Missouri Girl 11072. (A. G. Selway.)
- O Pet 24980..... (C. Borradaile.)
  - Champion S. 7079. (Marion Stultz.)
  - McCoy's Pride 11934. (F. W. McCoy.)

30239
Improver Jr.

Farrowed Mar. 13 1903.
Litter, 11; 4 boars and 5 sows raised.
Bred by Bowman & Fitch, Lawrence, Neb.
Sold to M. A. Sellers & Son, Huntley, Neb.

- Improver II 13365.... (O. S. West.)
  - Duroc King 7327a. (Ira VanAusdal.)
  - Red Perfection 17704a. (J. H. Lathrop.)
- Lathrop Rose 29084.. (C. B. Fagin.)
  - Advance 10697. (D. W. Brown.)
  - Samile 7254. (S. F. Ellsworth.)

30241
Bar None

Farrowed Mar. 3 1904.
Litter, 9; 4 boars and 4 sows raised.
Bred by T. L. Livingston, Burchard, Neb.
Sold to Carl Hansen, Herman, Neb.

- Glendale 12271..... (E. Z. Russell.)
  - Red Chief W. C. 8509a. (West & Salisbury.)
  - Russell's Beauty 18404a. (West & Salisbury.)
- Inter State Queen II 32728..... (O. S. West.)
  - Duroc King II 8719a. (West & Salisbury.)
  - Inter State Queen 18288. (West & Salisbury.)

30243
Sowenberg

Farrowed May 5 1903.
Litter, 3; 2 boars and 1 sow raised.
Bred by Wm. Osborn, Bedford, Ia.
Sold to Bruce McAlister, Blakesburg, Ia.

- Joe 17795..... (I. C. Welch.)
  - Splendor 10191. (I. C. Welch.)
  - Olympia II 38886. (I. C. Welch.)
- White Oak Lady 59846 (Wm. Osborn.)
  - David 7843. (Wm. Fraker.)
  - Lou 23450. (I. C. Welch.)

30245
Seibert

Farrowed May 15 1903.
Litter, 8; 5 boars and 3 sows raised.
Bred by Bruce McAlister, Blakesburg, Ia.
Sold to O. S. Miller, Blakesburg, Ia.

- The Lad for Me 14283. (J. A. Bangham.)
  - Orion's Rival 6239. (C. W. & Wm. Reed.)
  - Lady Chief 13758. (J. A. Bangham.)
- Bruce's Lady 53970.. (Bruce McAlister.)
  - Balance All 13005. (J. D. Stevenson.)
  - Alfa 27598. (J. D. Stevenson.)

30247
Dandy Hero

Farrowed Sept. 24 1903.
Litter, 9; 5 boars and 2 sows raised.
Bred by J. W. Remley, Lacon, Ill.
Sold to Walter Owen, Lacon, Ill.

- He's a Hero 11743.... Wm. Roberts & Son.
  - Broad Back 7481. John Henderson.
  - Paton's Roxy 22424. Wm. Roberts & Son.
- Jennie Doon 43544.... T. W. Stoner & Son.
  - None Such 13219. G. W. Stoner.
  - Bonnie Doon 24250a. O. Walter & Co.

30249
Quadrupler

Farrowed Mar. 2 1904.
Litter, 11; 4 boars and 5 sows raised.
Bred by Geo. Schmitt, Henry, Ill.
Sold to T. W. Stoner & Son, Henry, Ill.
Resold to W. H. Frinfrock, Waynesville, Ill.

- Duplexer 15245..... T. W. Stoner & Son.
  - He's a Hero 11743. Wm. Roberts & Son.
  - Gay Lady 36442. G. W. Stoner.
- Nellie G 55748..... T. W. Stoner & Son.
  - Pathfinder 9325. C. H. Searle.
  - Nellie II 9820. O. W. Browning.

30251
High Notch

Farrowed May 6 1904.
Litter, 10; 2 boars and 6 sows raised.
Bred by J. A. Teter, Remington, Ind.
Sold to A. G. Cox, Carlisle, Ind.

- Top Notcher Again 29205..... R. C. Watt.
  - Top Notcher 23335. S. E. Morton & Co.
  - Cedar Vale Queen II 2066a. R. C. Watt.
- Lady Forest 31028a. J. A. Teter.
  - Chieftain 8925a. Lucien Savage.
  - Lora 28150a. Lucien Savage.

30253
Marlow's Choice

Farrowed May 6 1904.
Litter, 7; 4 boars and 2 sows raised.
Bred by J. A. Teter, Remington, Ind.
Sold to J. J. Marlow, Greensburg, Ind.

- Top Notcher Again 29205 ..... (See above.)
- Edna 71822..... Pumphrey & Son.
  - Ind. King 14141. J. F. Crum.
  - Iroquois Miss 22494. I. J. Lorton.

30255
Hart's Best

Farrowed Mar. 13 1903.
Litter, 10; 5 boars and 2 sows raised.
Bred by D. Koch, Ida Grove, Ia.
Sold to Frank Hart, Danbury, Ia.

- Gold Coin 17967..... G. VanPatten.
  - Van's Perfection 11571. G. VanPatten.
  - Rose Mary 16120. G. VanPatten.
- Madam Idyl Wild 22160 R. P. Walrod.
  - King William 7409. Wm. Roberts & Son.
  - Grace Darling 20416. L. A. Larson.

30257
King Gold Dust

Farrowed Oct. 11 1902.
Litter, 11; 4 boars and 6 sows raised.
Bred by C. W. Lewis, Bloomfield, Ky.
Sold to A. P. Adair, Kiserton, Ky.

- King Edward 14389.. H. N. Davis.
  - Oom Paul 7089. G. W. Trone.
  - Consuelo 23938. G. W. Trone.
- Lady Gold Dust 34068. H. N. Davis.
  - Gen. Taylor 6871. H. N. Davis.
  - Margaret A 19810. H. N. Davis.

30259
Burt's Dandy

Farrowed Mar. 27 1902.
Litter, 7; 2 boars and 5 sows raised.
Bred by B. F. Preston, McLean, Neb.
Sold to W. P. Hill, Randolph, Neb.

Rufano 14117.....
Manley & Co.

Look Me Over 4327.
W. H. Taylor & Sons.

Mars Dimple 16592.
Wm. Roberts & Son.

Mollie C 44962.....
M. M. Douglas.

Douglas 9413.
L. A. Larson.

Jane II 20832.
M. M. Douglas.

30261
Glenwood Judge

Farrowed Mar. 13 1903.
Litter, 12; 6 boars and 5 sows raised.
Bred by W. N. Drake, Decorah, Ia.
Sold to J. M. O'Brien, Waukon, Ia.

Decorah 10055a .....
E. Z. Russell.

Red Chief W. C. 8509a.
West & Salisbury.

Russell's Beauty 18404a.
West & Salisbury.

Bardie of Glenwood 58334 .....
W. N. Drake.

Judge 7071a.
Rodell Root.

Bardie 22102a.
E. Z. Russell.

30263
Lincoln Boy

Farrowed Apr. 9 1903.
Litter, 10; 5 boars and 4 sows raised.
Bred by H. C. Young, Lincoln, Neb.
Sold to Robt. M. Peyton, Creighton, Neb.

Iowa Red 18051.....
N. F. Drake.

Minn. Boy 10367.
S. J. Adams.

Brownie 10928.
H. F. Hoffman.

Winnie W. 57460.....
H. C. Young.

Red Chief 10031.
A. F. Russell.

Choice II 42436.
H. C. Young.

30265
Prairie Prince

Farrowed May 12 1903.
Litter, 9; 3 boars and 6 sows raised.
Bred by W. A. Kirkpatrick, Lincoln, Neb.
Sold to George S. Cowgill, Clarks, Neb.
Resold to Thos. H. Fowler, North Bend, Neb.

Big Prince 16659.....
Geo. Horning.

Liberty Perfection 11195.
H. B. Louden & Son.

Bell II 27016.
Geo. Horning.

Lady Clarke 47238.....
W. A. Kirkpatrick.

St. Patrick 10255.
W. A. Kirkpatrick.

Red Multiplier 20374.
Geo. P. Thompson.

30267 Red Duke of Falls City

Farrowed Apr. 18 1903.
Litter, 6; 3 boars and 3 sows raised.
Bred by W. J. East & Son, Harvard, Neb.
Sold to F. W. Whittrock, Falls City, Neb.

College Boy 17069....
H. B Louden & Son.

Major Clark 8817.
N. P. Clark.

Miss Stone 16626.
H. B. Louden & Son.

Red Girl 50858.....
W. J. East.

Prince George 15735.
Geo. Briggs & Son.

Pansy Blossom 13494.
G. W. Trone.

30269
Ivan

Farrowed Mar. 17 1903.
Litter, 7; 4 boars raised.
Bred by F. C. Woodrow, Newton, Ia.
Sold to B. F. Spencer, Newton, Ia.
Resold to Wm. Fraker, Newton, Ia.

Swift 21785.....
H. G. Sitler.

Red Ruff 15951.
O. W. Browning.

Sally Ward 24802.
E. B. Watson.

Lotta 54012.....
E. B. Watson.

Denver 11869.
G. J. McKinnon.

Eva L. 34982.
E. B. Watson.

30271
Argonaut

Farrowed Mar. 25 1903.
Litter, 12; 6 boars and 4 sows raised
Bred by Bruce McAlister, Blakesburg, Ia.
Sold to J. S. Moffitt & Son, Prescott, Ia.
Resold to D. L. Proctor, Hopkins, Mo.

The Lad for Me 14283
J. A. Bangham.
- Orion's Rival 6239. C. W. & Wm. Reed.
- Lady Chief 13758. J. A. Bangham.

Queen Martie 42604..
Bruce McAlister.
- King Walker 6165. Welch Bros.
- Lottie H. 22940. C. C. Keil.

30273
Dandy Jim

Farrowed May 10 1903.
Bred by H. F. Wiand, Blakesburg, Ia.
Sold to V. Wiand, Lenox, Ia.
Resold to J. S. Moffitt & Son, Prescott, Ia.

The Lad for Me 14283
(See above.)

May Trimble 47456..
I. N. Trimble.
- Kiser 12883. O. S. Miller.
- Daisy 36764. I. N. Trimble.

30275
Marti's Onward

Farrowed Apr. 11 1903.
Litter, 7; 3 boars and 3 sows raised.
Bred by Wm. Godby, Creston, Ia.
Sold to J. S. Moffitt & Son, Prescott, Ia.

Marti Block 15269....
H. C. Sheldon.
- Red Finch 14271. L. L. Overholser.
- Queen Mints 22200. J. W. Stribling & Son.

Belle Onward I 55742.
S. F. McGee.
- Agitator II 10607. Wm. Godby.
- Onward Belle 28422. E. B. Watson.

30277
McCarty

Farrowed Sept. 23 1902.
Litter, 9; 6 boars and 1 sow raised.
Bred by J. S. Moffitt & Son, Prescott, Ia.
Sold to Wm. E. Collins, Cromwell, Ia.

Gatling Gun No. 2 14557 .....
O. A. Jones.
- Charley Curtis 7287. M. B. W. Harman.
- Heroine 22612. T. G. Nash.

Annie Belle Lee 20366.
Davis & Leininger.
- First Choice 7711. Davis & Leininger.
- Anite B. 15584. Davis & Leininger.

30279
Orion Chip

Farowed May 5 1903.
Litter, 6; 2 boars and 1 sow raised.
Bred by Manley & Co., Lyons, Neb.
Sold to W. H. Taylor, Bethany, Neb.
Resold to F. W. Hudson, Saltilla, Neb.

Orion 5293. .....
N. P. Clark.
- Ben Hur H. 4539a. H. A. Hubbard.
- Nellie C. II 9740a. N. P. Clark.

Myrtle M. 48218.....
Manley & Co.
- Peerless 12163. H. F. Hoffman.
- John's Dimple 38418. Manley & Co.

30281
Roosevelt

Farrowed Mar. 1903.
Litter, 13; 6 boars and 4 sows raised.
Bred by W. H. Taylor, Bethany, Neb.
Sold to J. E. England, Lincoln, Neb.

Chief 10031.....
A. F. Russell.
- Shakespeare II 4513. F. C. Woodrow.
- Mollie 2300. A. F. Russell.

Red Rose 22734.....
W. H. Taylor.
- Keno 4329. John Henderson.
- Choose Me 9992. W. H. Taylor.

30283
Billy Annan

Farrowed Apr. 9 1903.
Litter, 10; 4 boars and 6 sows raised.
Bred by Jomes Bloom, Braddyville, Ia.
Sold to Alex McClure, Breddyville, Ia.

Royal Bloom 29797...
L. C. Lawrence.

Fancy Boy 12407.
A. F. Russell.

Lady Bloom 40324.
L. C. Lawrence.

Ollie I 56496.....
L. C. Lawrence.

Des Moines 12579.
S. E. McCullough.

Wart 40330.
L. C. Lawrence.

Sold to Wm. Corwin, Essex, Ia. Resold to H. W. Borland, Shenandoah, Ia.

30285
Lake Park King

Farrowed Oct. 15 1902.
Litter, 11; 6 boars and 4 sows raised.
Bred by T. E. Bly, Brewster, Minn.
Sold to Henry O. Bjorge, Lake Park, Minn.

West's Best 13223....
O. S. West.

Lord S. 9111a.
West & Salisbury.

Red Sadie 22358a.
West & Salisbury.

Lady L. 49234.....
T. E. Bly.

King Duroc 7859.
West & Salisbury.

Mary 23320.
T. E. Bly.

30287
Rex

Farrowed Mar. 12 1903.
Litter, 8; 3 boars and 5 sows raised.
Bred by Geo. Briggs & Son, Clay Center, Neb.
Sold to Jacob Stroh, Dewitt, Neb.

Red Lad 8797.....
G. M. Woody.

Iowa Tom 6467.
J. W. Stribling & Son.

Dora II 18590.
G. M. Woody.

Briggs Beauty 58714..
Geo. Briggs & Son.

Sumac King 12995.
Geo. Briggs & Son.

Steadfast 28890.
L. M. Woods.

30289
Josh Billings

Farrowed May 1 1903.
Litter, 8; 1 boar and 1 sow raised.
Bred by S. Y. Thornton, Blackwater, Mo.
Sold to E. L. Sheley, New Bloomfield, Mo.

Red Chief 15293.....
Harry Sneed.

Bernard 12245.
A. F. Russell.

My Jewel III 22100.
Harry Sneed

Miss Thornton 61070..
S. Y. Thornton.

Judge 8481.
W. L. Addy.

Minnie Lass 27146.
S. Y. Thornton.

30291
Lone Jack

Farrowed Sept. 25 1903.
Litter, 7; 3 boars and 2 sows raised.
Bred by B. W. Harned, Beaman, Mo.
Sold to W. C. & H. L. Whitney, Agra, Kan.

Second Surprise 20269.
Powell & Rudy.

Surprise 10817.
G. W. Trone.

May F. 38062.
G. W. Trone.

Lay Lee 63316.....
B. W. Harned.

Wonder Lad 17259.
McFarland Bros.

Producer III 40808.
B. W. Harned.

20293
Oom Paul Jr

Farrowed Nov. 14 1903.
Litter, 11; 3 boars and 2 sows raised.
Bred by McFarland Bros., Sedalia, Mo.
Sold to A. H. Kemp, Beaman, Mo.

Oom Paul II 17679...
McFarland Bros.

Oom Paul 7545.
F. F. Failor.

Hallena II 25078.
G. W. Trone.

Windsor 22120a.....
Thos. Bennett.

Allison 5267a.
Wm. Roberts & Son.

Rosa Bonheur 19730a.
Thos. Bennett.

30295
Ogle's Pride

Farrowed Apr. 10 1903.
Litter, 9; 4 boars and 5 sows raised.
Bred by Alvin Finney, Forreston, Ill.

- Top Notch 18101.....
  - Top Notcher 23335. S. E. Morton.
  - Cedarvale Queen III 22598a. R. C. Watt.
- R. C. Watt.
- Rosellia 53762.....
  - America 7529. N. P. Clark.
  - Edna Searle III 11726. J. A. Hubbard.
- J. A. Hubbard.

30297
Chief Hartington

Farrowed Apr. 21 1904.
Litter, 8; 3 boars and 2 sows raised.
Bred by Clark & Tryon, Wausa, Neb.
Sold to G. W. Hall, Hartington, Neb.

- Long Story 16513.....
  - Long John 8987. J. A. Hubbard.
  - Auburn Belle 28158. West & Salisbury.
- Manley & Co.
- Myra 72870.....
  - Jumbo Red 20543. West & Salisbury.
  - Bayne Belle 51940. W. N. Davidson.
- W. F. Bayne.

30299
Faultner

Farrowed Mar. 14 1904.
Litter, 8; 6 boars raised.
Bred by Edmonds, Shade & Co., Kingsley, Ia.
Sold to F. M. Coleman, Fairview, Kan.

- Royal Plummer 21015.
  - Layton 10633. A. G. Selway.
  - Bluch 11348. C. Folgate.
- C. Folgate.
- Rose Ann 67064.....
  - American Royal 15453. McFarland Bros.
  - Alma 51244. A. B. Wingerd.
- Edmonds, Shade & Co.

30301
Abie Chief

Farrowed Mar. 2 1903.
Litter, 7; 3 boars and 4 sows raised.
Bred by L. S. Spath, North Bend, Neb.
Sold to J. D. Hasik, Abie, Neb.

- Nebraska Chief 17179.
  - Red Chief W. C. 8509a. West & Salisbury.
  - Elinor R. 22974a. E. Z. Russell.
- E. Z. Russell.
- Maple Girl 30092.....
  - Red Chief I Am 7693. S. E. Morton & Co.
  - Waterloo Lady 8582. L. A. Larson.
- Smith Brown.

30303
King Tommey I

Farrowed Mar. 8 1903.
Litter, 9; 4 boars and 2 sows raised.
Bred by J. H. Menzel, Hazelton, Ia.
Sold to Austin Renshaw, Blair, Neb.
Resold to Geo. Zaepffel, Kennard, Neb. Resold to O. Kennard, Neb.

- Teddy 16211.....
  - Hiram 13313. N. P. Clark.
  - May C. 17398. N. P. Clark.
- N. P. Clark.
- Goldenrod 49188.....
  - Captain 12061. Ira VanAusdal.
  - Duchess II 23112. S. E. McCullough.
- J. H. Menzel.

A. Cunningham,

30305
Parker

Farrowed June 8 1904.
Litter, 5; 4 boars and 1 sow raised.
Bred by C. A. Belote, Bells, Tex.
Sold to Philip Wise, Bonham, Tex.
Sold to Jeff Davis, Bonham, Tex.

- Press W. 18909.....
  - Tom H. 13811. Thos. Bennett.
  - Bess W. 33976. J. C. Hestand.
- J. C. Hestand.
- Bettie W. 70970.....
  - Red Brick 14345. J. C. Hestand.
  - Miss Chuff 45566. G. W. Hodges.
- C. A. Belote.

30307
Hawkeye Boy

Farrowed Mar. 25 1903.
Litter, 7; 4 boars and 4 sows raised.
Bred by E. A. Said, Mt. Pleasant, Ia.
Sold to J. C. Jay, Mt. Pleasant, Ia.
Resold to W. E. Willy, Steele City, Neb.

Beulah II 18475.....
W. O. Coleman.

- Gold Bend 11819. Welch Bros.
- Iowa's Famous 33706. W. O. Coleman.

Helen C. 51870.....
E. A. Said.

- Big John 20651. E. Whaley.
- May S. 48666. Wm. Nicholson.

30309
Belle's Best

Farrowed Mar. 16 1904.
Litter, 10; 5 boars and 5 sows raised.
Bred by Nash & Kimmons, Pickering, Mo.
Sold to Dan Jameson, Ossawatamie, Kan.

Corn Cracker 14205...
W. H. Taylor.

- Red Chief 10031. A. F. Russell.
- Chooseme 9992. W. H. Taylor.

Valley Belle 53406....
T. G. Nash.

- Nash's King 12457. O. N. Woody.
- Valley Belle 46292. T. G. Nash.

30311
Victor

Farrowed Mar. 15 1904.
Litter, 11; 4 boars and 5 sows raised.
Bred by Nash & Kimmons, Pickering, Mo.

Corn Cracker 14205..
(See above.)

Vick's Model 18684....
T. G. Nash.

- Model Banner 4847. J. C. Woodburn.
- Victoria 10400. J. C. Woodburn.

30313
Iowa Prince

Farrowed Feb. 23 1904.
Litter, 9; 2 boars and 3 sows raised.
Bred by H. C. Sheldon, Shannon City, Ia.

Sheldon Prince 14403.
O. A. Jones.

- Jones Colonel 13693. O. A. Jones.
- Genevieve 22606. O. A. Jones.

Queen of Corning 67876.....
Thos. L. Maxwell.

- Maxwelton 14313. J. D. Stevenson.
- Maxwelton Queen 33870. J. D. Stevenson.

30315
Sir Gramley

Farrowed Apr. 8 1903.
Litter, 10; 4 boars and 4 sows raised.
Bred by C. E. Gramley, Lamar, Mo.
Sold to A. A. Lein, Story City, Ia.

Champion Gold Dust 17781.....
C. E. Gramley.

- Lord Gold Dust II 8507. G. W. Seckman.
- Goldie O. III 16486. G. W. Seckman.

Wonder Belle II 56100
C. E. Gramley.

- Enos Wonder 17777. O. Walter & Bro.
- Red Belle K. 41814. C. E. Gramley.

30317
Dan Patch L

Farrowed Mar. 9 1904.
Litter, 9; 5 boars and 3 sows raised.
Bred by M. M. Elmendorf, Lacona, Ia.
Sold to A. A. Lein, Story City, Ia.

Ulster Chief 11425a...
Ira Jackson.

- Chief of Ohio 9775a. S. E. Morton & Co.
- Lady W. 23090a. Ira Jackson.

Lemmy III 32752.....
M. M. Elmendorf.

- Uncle Tom B. 8895a. Thos. Bennett.
- Lemmy 22500a. M. M. Elmendorf.

30319
Improver Too

Farrowed Apr. 3 1903.
Litter, 12; 4 boars and 4 sows raised.
Bred by J. Worth Hayes, Fairfield, Neb.
Sold to J. Q. Frederich, Union Star, Mo.
Resold to L. D. Fisher, King City, Mo.

- I. X. L. Improver 16163 — Bowman & Fitch.
  - Improver II 13365 — O. S. West.
  - Rose I. X. L. II 30494 — Bowman & Fitch.
- Irene 30066 — C. B. Fagin.
  - Advance 10697 — D. W. Brown.
  - Mattie F. 15038 — C. B. Fagin.

30321
Rustler

Farrowed Sept. 7 1902.
Litter, 15; 6 boars and 4 sows raised.
Bred by L. D. Fisher, King City, Mo.
Sold to Joe Williams, Amity, Mo.

- Crimson King 13925 — J. Worth Hayes.
  - Crimson Chief 9081 — W. L. Addy.
  - Silver Lass 20299 — W. L. Addy.
- Silver Beauty 26728 — L. D. Fisher.
  - Hambone 5837 — W. L. Addy.
  - Lady Abbie 14960 — J. D. Stevenson.

30323
Dick

Farrowed Apr. 8 1904.
Litter, 6; 5 boars and 1 sow raised.
Bred by J. C. Hestand, Sherman, Tex.
Sold to J. H. Plaut, Sallisaw, Ind. Ty.

- Missouri Dandy 20253 — T. G. Nash.
  - Corn Cracker 14205 — W. H. Taylor.
  - Miss Hughes 36480 — Hughes & Jones.
- Beck 68856 — J. C. Hestand.
  - Tom H. 13811 — Thos. Bennett.
  - Dulcino 17816 — Nat Edmonson.

30325
Lord Roberts

Farrowed Mar. 29 1903.
Litter, 13; 4 boars and 5 sows raised.
Bred by B. F. Roberts, Hebron, Neb.
Sold to J. M. Learned, Wilsey, Kan.

- Morton Boy II 13225 — W. B. Cropsey.
  - Morton Boy 7909 — S. E. Morton & Co.
  - Lady White Feet 22960 — W. B. Cropsey.
- Hope 50424 — B. F. Roberts.
  - Red Duke 15747 — S. U. Wheeler.
  - Ida Walls 31144 — F. T. Walls.

30327
Samson

Farrowed Apr. 30 1904.
Litter, 11; 2 boars and 5 sows raised.
Bred by W. K. Stokes, Iowa Park, Texas.
Sold to A. Simpson, Wynnewood, I. T.

- Buster 16507 — C. D. Hughes.
  - Bob Lee 5567 — West & Salisbury.
  - Belle of Sherman 14058 — Nat Edmonson.
- Angelina 21566 — Tom Frazier.
  - Hoosier Wilkes 5183 — W. L. Addy.
  - Columbian Princess II 5596 — C. H. Searle.

30329
Bobolink

Farrowed Apr. 20 1904.
Litter, 17; 3 boars and 2 sows raised.
Bred by L. W. Cox, Viroqua, Wis.
Sold to George A. Lee, Mineral Point, Wis.

- Norman 20631 — C. P. VanDoren.
  - Rossville 9741a — Thos. Bennett.
  - Carrie V. 31944 — C. P. VanDoren.
- Bula G. 50818 — Geo. Wheeler.
  - Nabob 10727 — H. G. Sitler.
  - Francis V. 25868 — E. B. Watson.

30331 Choice Goods

Farrowed Apr. 20 1904.
Litter, 8; 3 boars raised.
Bred by B. H. Hill, Maysville, Mo.

I. X. L. Improver 24485 ..... J. Worth Hayes.
- I. X. L. Improver 16163. Bowman & Fitch.
- Irene 50066. C. B. Fagin.

Red Lady H. 75280... J. Worth Hayes.
- Missouri Chief 18081. J. Worth Hayes.
- Frankie II 36158. L. D. Fisher.

30333 Red Bud Same.

30335 Prince Hubbard

Farrowed Apr. 20 1903.
Litter, 11; 5 boars and 4 sows raised.
Bred by John A. Hubbard, Monticello, Ia.
Sold to F. W. Groom, Petersburg, Neb.

Top Notch 18101..... R. C. Watt.
- Top Notcher 8803a. S. E. Morton & Co.
- Cedarvale Queen III 22598a. R. C. Watt.

Shorty II. 11722..... John A. Hubbard.
- Mutineer 2431. West & Salisbury.
- Ben Hur's Belle 2632. E. L. Clarkson.

30337 Stormy Jordan

Farrowed Mar. 21 1904.
Litter, 13; 6 boars and 7 sows raised.
Bred by Peter Kutscher, West Point, Ia.
Sold to C. W. Cochran, West Point, Ia.

Red Freeman 21431.. Welch Bros.
- Rob Roy 12675. Wm. Godby.
- Ella B. 24228. Welch Bros.

Katie C. 53044..... Peter Kutscher.
- Red King 9117. John Waters.
- Martha 22804. Peter Kutscher.

30339 King George

Farrowed Apr. 1 1904.
Litter, 9; 2 boars and 2 sows raised.
Bred by Jas. D. Kiger, Charleston, Ind.
Sold to David F. White, George, N. C.

Fire Bug 11287a..... A. W. Harris.
- Ky. Gold Bug 9127a. A. W. Harris.
- Louisa Zelma 21246a. A. W. Harris.

Lady Buttercup 67692. A. W. Harris.
- Harris Col. 10449a. C. C. Cotton.
- Pennyrile Duchess XI 25198a. A. W. Harris.

30341 Van

Farrowed Jan. 10 1904.
Litter, 11; 2 boars and 3 sows raised.
Bred by Ben Hampton, Chickasha, I. T.
Sold to Gabe E. Parker, Bokchitto, I.T.

Fore Arm 22539..... G. VanPatten.
- Bruce 15213. O. S. West.
- No. 28 25528. Geo. Briggs & Son.

Anna J. 55504..... S. Y. Thornton.
- Mo. Prince 4877. D. W. Brown.
- Ella 55500. S. Y. Thornton.

30343 Lord Wilton

Farrowed Sept. 15 1902.
Litter, 10; 4 boars and 4 sows raised.
Bred by J. L. Osborn, Council Bluffs, Ia.
Sold to W. C. Davis, Shelby, Ia.

J. T. 15395..... E. W. Burdic.
- Duke of Glendale 8163a. West & Salisbury.
- Laurette 21196a. E. Z. Russell.

Lady J. C. 41076..... J. T. Tharp.
- Tharp's Protection 7433a. S. E. Morton & Co.
- Whitefoot 16464. J. T. Tharp.

30345
Gov. Mickey

Farrowed June 19 1903.
Litter, 11; 4 boars and 5 sows raise
Bred by James Stephens, Central City, Neb.
Sold to Jessie Davis, Central City, Neb.
Resold to Fisher Live Stock Co., Central City, Neb.

- Bouncer I 15853..... Bowman & Fitch.
  - Victor 9731. G. W. Trone.
  - Ideal Jewel 21656. Geo. Briggs & Son.
- Sunburst 46610..... Bowman & Fitch.
  - Improver II 13365. O. S. West.
  - Lathrop Rose 29084. C. B. Fagin.

30347
Don Carlos II

Farrowed Sept. 12 1903.
Litter, 17; 4 boars and 6 sows raised.
Bred by Aug. Sonneland, Harlan, Ia.

- Don Carlos 21111..... Jas. Frakjar.
  - Alfonso Wonder 12673. Ira VanAusdal.
  - Leonora 5th 40890. Jas. Frakjar.
- Lavina H. 28226..... C. A. Boyd.
  - King Edward 7201. O. S. Miller.
  - Lunettia 25014. C. A. Boyd.

30349
Perkins

Farrowed June 10 1902.
Litter, 10; 6 boars and 4 sows raised.
Bred by H. B. Illingsworth, Boise City, Idaho.
Sold to J. H. Roberts, Boise City, Ida.

- Idaho Chief 11405.... S. M. DeYoe & Sons.
  - Indiana Hero 8721. Ira VanAusdal.
  - Evelyn II 26822. S. M. DeYoe & Sons.
- Rocky Mt. Belle 26818. S. M. DeYoe & Sons.
  - Success 9293. D. W. Brown.
  - Lady Ann 26814. S. M. DeYoe & Sons.

30351
King John

Farrowed Mar. 3 1903.
Litter, 8; 3 boars and 4 sows raised.
Bred by Manley & Co., Lyons, Neb.
Sold to Lewis Annan, Clarinda, Ia.

- Long John 8987..... J. A. Hubbard.
  - Ben Hur H. 4539a. J. A. Hubbard.
  - Gold Dust H. 10460. J. C. Woodworth.
- Lady Allison 24422.... Wm. Roberts & Son.
  - Allison King 8087a. Wm. Roberts & Son.
  - Mars Dimple 16592. Wm. Roberts & Son.

30353
Chief Victor

Farrowed Mar. 14 1904.
Litter, 11; 7 boars and 4 sows raised.
Bred by A. D. Russell, Mulvane, Kan.
Sold to S. E. Axtell, Davidson, Okla.

- Victor M. 11955a..... D. W. Brown.
  - Strong Boy 9161a. N. W. Wood.
  - Ethelwyn 18136a. Warren Watkins.
- Saidy J. 69420..... A. D. Russell.
  - Dean R. 10231. D. S. Roush
  - Beauty of Mulvane 34182. O'Brien Bros.

30355
Prairie Lad

Farrowed Apr. 17 1904.
Litter, 8; 1 boar and 4 sows raised.
Bred by Fred S. Castle, Buffalo Prairie, Ill
Sold to Willard L. Ruse, Aledo, Ill.

- Richie Perfection 24915..... G. VanPatten.
  - Van's Perfection 11571. G. VanPatten.
  - Lady Mc. 29708. S. E. McCullough.
- Roycroft Interstate 61 48458..... E. M. Kuhns.
  - Roycroft Sensation 9149a. D. W. Brown.
  - Roycroft Interstate 39318. West & Salisbury.

30357
Iowa Plummer

Farrowed Mar. 23 1904.
Litter, 10; 2 boars and 2 sows raised.
Bred by Edmonds, Shade & Co., Kingsley, Ia.
Sold to Fred S. Castle, Buffalo Prairie, Ill.

Royal Plummer 21015.
C. Folgate.

Layton 10633.
A. G. Selway.

Bluch 11348.
C. Folgate.

Clover Belle 60750....
Edmonds, Shade & Co.

American Royal 15453.
McFarland Bros.

Violet F. 51234.
A. B. Wingerd.

30359
Audrain Chief

Farrowed Mar. 4 1903.
Litter, 6; 3 boars and 1 sow raised.
Bred by C. B. Fagin, Lathrop, Mo.
Sold to J. H. Canada, Sturgeon, Mo.

Advance 10697.....
D. W. Brown.

Sensation 7393a.
L. L. Moorman & Co.

LaMode 17906a.
S. E. Morton & Co.

Ina 41554.....
C. B. Fagin.

Masterpiece 13141.
S. R. Murphy.

May F. 15036.
C. B. Fagin.

30361
Ivanhoe

Farrowed Mar. 22 1903.
Litter, 11; 4 boars and 7 sows raised.
Bred by Theo. Werth, Strawsburg, Ill.
Sold to C. Jenson, Strawsburg, Ill.
Resold to I. B. Hyde & Sons, Moweaqua, Ill.

Orville S. 11389a.
Theo. Werth.

Werth's Prince 8629a.
G. N. Stoner.

Emma Jumbo 20350a.
Theo. Werth.

Jenson's Gold Coin 26898a.....
Theo. Werth.

Chancy D. 9629a.
C. R. Doty.

Searle's Gold Coin 20238a.
C. H. Searle.

30363
Abe Lincoln

Farrowed Dec. 21 1902.
Litter, 12; 5 boars and 4 sows raised.
Bred by D. Trott, Abilene, Kan.
Sold to J. L. Massey, Merwin, Mo.

Bravo-Champion 14371.
D. Trott.

Trott's Champion 6711.
D. Trott.

Red Pearl 18982.
D. Trott.

Lady Model 24852....
Bowman & Fitch.

Briggs Model 6737.
Geo. Briggs & Son.

Fitch's Sunshine 14788.
J. E. Fitch.

30265
Simool Knight

Farrowed Mar. 29 1904.
Litter, 10; 5 boars and 3 sows raised.
Bred by Smith Brown, Waterloo, Neb.
Sold to T. L. Doherty, Loomis, Neb.

Echo King 18415.....
E. M. Clark.

Sensation 7393a.
L. L. Moorman & Co.

Daisy Belle 20466a.
D. W. Brown.

Nebraska Belle 49206.
Geo. Briggs & Son.

Higgins Model 3251.
M. R. Higgins.

Middle Rose 12096.
W. B. Cropsey.

30267
Glen M. Pericles

Farrowed Oct. 10 1903.
Litter, 10; 3 boars and 3 sows raised.
Bred by S. O. Mason, Redwood Falls, Minn.
Sold to Geo. E. Ford, Curlew, Ia.

Glen Pericles 20481..
S. O. Mason.

Pericles 4499.
Wm. Roberts & Son.

Fay'ee III 15248.
H. F. Hoffman.

Mollie Glen 50242....
S. O. Mason.

Crimson Chief 12517.
S. O. Mason.

Mollie Ball II 18572a.
Moorman & Summers.

30369 Glen M. Clark

Farrowed Nov. 20 1903.
Litter, 9; 3 boars and 3 sows raised.
Bred by S. O. Mason, Redwood Falls, Minn.
Sold to John Wendt, Lake Crystal, Minn.

- Glen Clark 20483.....
  - Phil Clark 12535. / N. P. Clark.
  - Lady Brighton 12004. / H. F. Hoffman.
- H. F. Hoffman.
- Myra B. Glen 58734..
  - Crimson Chief 12517. / S. O. Mason.
  - Bessie Dickson 23260a. / J. Eppley.
- S. O. Mason.

30371 Alden Jack

Farrowed Mar. 8 1904.
Litter, 7; 2 boars and 4 sows raised.
Bred by Graham Bros., Eldora, Ia.
Sold to J. B. Fuller, Alden, Ia.

- Jolly Jack 11671a....
  - Richwood 10081a. / C. C. Richwine
  - Madison Square 32368a / C. C. Brawley.
- Marion Stultz.
- Ethel A. 31424a.....
  - Eldora Chief 11669a. / Marion Stultz.
  - Gentle Queen 24272a. / F. Bowman.
- H. B. Ayres.

30373 Smasher

Farrowed Apr. 11 1903.
Litter, 12; 6 boars and 3 sows raised.
Bred by E. M. Kuhns, Des Moines, Ia.

- Uncle Billy 16471....
  - Tinker Tom 14839. / Wm. Roberts & Son.
  - Lady May 35368. / C. H. Jones.
- C. H. Jones.
- Carrie Nation 32106..
  - Brilliant 9111. / N. P. Clark.
  - Lady F. 25272. / F. F. Failor.
- F. F. Failor.

30375 Roycroft Sensation 272

Farrowed Feb. 15 1904.
Litter, 11; 4 boars and 3 sows raised.
Bred by E. M. Kuhns, Des Moines Ia.

- Roycroft Sensation 9253.....
  - Sensation 7393a. / Moorman & Summers.
  - Melody II 16038a. / D. W. Brown.
- D. W. Brown.
- Crimson Belle W. 21362a.....
  - Duroc King 7327a. / Ira VanAusdal.
  - Queen Snoddy 20362a. / West & Salisbury.
- West & Salisbury.

30377 Roycroft Sensation 273 Same.

30379 Roycroft Sensation 266

Farrowed Feb. 5 1904.
Litter, 8; 3 boars and 4 sows raised.
Bred by E. M. Kuhns, Des Moines, Ia.

- Rolcroft Sensation 9253.....
  (See above.)
- Roycroft Maid 39314.
  - Lord S. 9111a. / West & Salisbury.
  - Roycroft Maid 21360a. / West & Salisbury.
- West & Salisbury.

30381 Roycroft Sensation 204

Farrowed Apr. 7 1903.
Litter, 12; 7 boars and 3 sows raised.
Bred by E. M. Kuhns, Des Moines, Ia.

- Roycroft Sensation 9253.....
  (See above.)
- Roycroft Inter-State 39318 .....
  - Prince Perfection 8351a. / Geo. Reader.
  - Inter State Belle III 21334a. / West & Salisbury.
- West & Salisbury.

30383 Roycroft Sensation 160

Farrowed Mar. 2 1903.
Litter, 12; 3 boars and 6 sows raised.
Bred by E. M. Kuhns, Des Moines, Ia.

- Roycroft Sensation 9253..... (See above.)
- Roycroftie 21356a.... West & Salisbury.
  - Duroc King 7327a. Ira VanAusdal.
  - Queen Snoddy 20362a. West & Salisbury.

30385 Roycroft Sensation 334

Farrowed Mar. 10 1904.
Litter, 9; 4 boars and 5 sows raised.
Bred by E. M. Kuhns, Des Moines, Ia.

- Roycroft Sensation 9253..... (See above.)
- Rolcroft Belle VII 39330..... West & Salisbury.
  - Lord S. 9111a. West & Salisbury.
  - Melody II 16038a. D. W. Brown.

30387 Roycroft Sensation 335 Same.

30389 Roycroft Sensation 340 Same.

30391 Roycroft Sensation 328

Farrowed Mar. 9 1904.
Litter, 9; 4 boars and 5 sows raised.
Bred by E. M. Kuhns, Des Moines, Ia.

- Roycroft Sensation 9253..... (See above.)
- Roycroft Belle 39328.. West & Salisbury.
  - Lord S. 9111a. West & Salisbury.
  - Crimson Belle W. 21362a. West & Salisbury.

30393 Roycroft Sensation 327 Same.

30395 Roy St. Patrick 291

Farrowed Feb. 21 1904.
Litter, 9; 5 boars and 2 sows raised.
Bred by E. M. Kuhns, Des Moines, Ia.

- Roy St. Patrick 26363. W. J. Wendt.
  - Wendt's Prince 16715. W. A. Kirkpatrick.
  - Lucy Long 39810. O. S. West.
- Roycroft 109 75450... E. M. Kuhns.
  - Roycroft Sensation 9253. D. W. Brown.
  - Roycroftie III 39334. West & Salisbury.

30397 Roy St. Patrick 283

Farrowed Feb. 19 1904.
Litter, 10; 4 boars and 5 sows raised.
Bred by E. M. Kuhns, Des Moines, Ia.

- Roy St. Patrick 26363 W. J. Wendt.
  - Wendt's Prince 16715. W. A. Kirkpatrick
  - Lucy Long 39810. O. S. West.
- Roycroft Inter-State 125 75452..... E. M. Kuhns.
  - Roycroft Sensation 9253. D. W. Brown.
  - Inter State Belle VII 21354a. West & Salisbury.

30399 Roy St. Patrick 312

Farrowed Mar. 2 1904.
Litter, 10; 8 boars and 1 sow raised.
Bred by E. M. Kuhns, Des Moines, Ia.

- Roy St. Patrick 26363. (See above.)
- Miss Newton 32104... F. F. Failor.
  - Brilliant 9111. N. P. Clark.
  - Lady F. 25272. F. F. Failor.

30401 Roy St. Patrick 311 Same.

30403 Roy St. Patrick 310 Same.

30405 Roy St. Patrick 309 Same.

30407 Roy St. Patrick 308 Same.

30409 Roy St. Patrick 307 Same.

30411 Roy St. Patrick 305 Same.

30413 Roy St. Patrick 306 Same.

30415 Roy St. Patrick 302

Farrowed Mar. 5 1904.
Litter, 8; 3 boars and 3 sows raised.
Bred by E. M. Kuhns, Des Moines, Ia.

- Roy St. Patrick 26363. W. J. Wendt.
  - Wendt's Prince 16715. W. A. Kirkpatrick.
  - Lucy Long 39810. O. S. West.
- West's Beauty VI 21352a..... West & Salisbury.
  - West's Hero 8113a. West & Salisbury.
  - West's Beauty IV 20598a. West & Salisbury.

30417 John L. II

Farrowed Sept. 6 1902.
Litter, 12; 4boars and 4 sows raised.
Bred by Manley & Co., Lyons, Neb.
Sold to J. H. Tryon, Lyons, Neb.

- Long John 8987..... J. A. Hubbard.
  - Ben Hur H. 4539a. J. A. Hubbard.
  - Gold Dust H. 10460. F. C. Woodworth.
- Auburn Belle 28158... West & Salisbury.
  - Crimson Chief 7325a. West & Salisbury.
  - Aurora Lee 18410a. West & Salisbury.

30419 John L. III

Farrowed May 2 1903.
Litter, 10; 2 boars and 2 sows raised.
Sold to J. H. Tryon, Lyons, Neb.

- Long John 8987..... (See above.)
- Auburn Belle II 28158 (See above.)

30421
McKee

Farrowed Mar. 11 1904.
Litter, 4; 1 boar and 1 sow raised.
Bred by L. I. Pearsall, Cordova, Ill.
Sold to H. J. Simpson, Albany, Ill.
Resold to Harry Kenne dy, Albany, Ill.

- Sanborn 25423.....
  - Waneta Banker 11257a
  - O. S. West.
  - Waneta Darling 32450.
  - B. A. Shafer.
- B. A. Shafer.
- Baby Fancy 75496....
  - High Chief 12023a.
  - B. E. Beaumont.
  - May Fancy 54286.
  - W. H. Ashdown.
- L. I. Pearsall.

30423
Lou H.

Farrowed May 28 1903.
Litter, 10; 7 boars raised.
Bred by L. R. Hyett, Millersburg, Ill.
Sold to A. C. Painter, Aledo, Ill.
Resold to H. E. Rummel, Aledo, Ill.

- Ray G. 24307.....
  - Gov. Yates 7341.
  - E. A. Baxter.
  - Edith W. 18180.
  - S. C. Wagener.
- J. N. Whitenack.
- Bessie M. 60328.....
  - London Chief 12591.
  - J. W. Greenfield.
  - Iva H. 28812.
  - D. Nauman.
- D. Nauman.

30425
Milo

Farrowed Aug. 12 1903.
Litter, 8; 1 boar and 1 sow raised.
Bred by C. F. Robison, West Branch, Ia.

- West Branch Chief 15793.....
  - London Chief 12591
  - J. W. Greenfield.
  - Queen II 30272.
  - D. Nauman & Son.
- David Nauman & Son.
- Iowa Beauty 65074...
  - Major Reed 12085.
  - W. H. Reed.
  - Austa M. 35068.
  - G. J. McKinnon.
- G. J. McKinnon.

30427
Hilo

Farrowed Apr. 6 1903.
Litter, 10; 5 boars and 4 sows raised.
Bred by F. H. Herring, Iowa City, Ia.
Sold to C. F. Robison, West Branch, Ia.

- Eureka 10965a.....
  - Richwood 10081a.
  - G. C. Richwine.
  - Madison Square 23268a
  - C. C. Brawley.
- Marion Stultz.
- Inspect Me 21918a....
  - Rural 6971a.
  - G. W. Stoner.
  - Elysee 19132a.
  - F. H. Herring.
- F. H. Herring.

30429
Delbert

Farrowed Apr. 1 1903.
Litter, 14; 5 boars and 7 sows raised.
Bred by L. C. Woollen, Stanberry, Mo.

- Billy Boy 15283.....
  - Bimbo 7121.
  - F. F. Failor.
  - Maud S. 18674.
  - J. L. Zumbro.
- J. H. Davis.
- Mabel Model 47618...
  - Famous 7011.
  - C. Folgate.
  - Tributary 14762.
  - L. C. Woollen.
- L. C. Woollen.

30431
Phillip

Farrowed Mar. 20 1902.
Litter, 10; 4 boars and 5 sows raised.
Bred by L. C. Woollen, Mt. Pleasant, Ia.
Sold to J. Rozhair, Orange City, Ia.

- Welch's Perfection 18071.....
  - Waneta King 6215.
  - S. E. Morton & Co.
  - Queen of Reds II 24218
  - Welch Bros.
- Welch Bros.
- Red Beauty 30910....
  - Mystic Rival 6167.
  - T. Bennett.
  - Searle's Choice 11652.
  - C. H. Searle.
- Welch Bros.

30433
Harry B. Carswell

Farrowed Apr. 6 1903.
Litter, 11; 8boars and 3 sows raised.
Sold to E. J. Kellogg, Craig, Mo.
Resold to J. A. Bond, Craig, Mo.

- G. O. P. 12651 — W. L. Addy.
  - Oom Paul 7545. — F. F. Failor.
  - Sailor Girl 18606. — G. W. Trone.
- Patti 17344 — S. R. Murphy.
  - News Boy II 5425. — S. R. Murphy.
  - Excellent Banner 3838. — W. L. Addy.

30435
Potatoes

Farrowed May 7 1902.
Litter, 13; 6 boars and 6 sows raised.
Bred by S. R. Murphy, Whitesville, Mo.
Sold to Allie Redman, Craig, Mo.

- Adonis 7513 — H. L. Cantine.
  - Cherokee Lad 4421. — C. A. Thomas.
  - Beauty C. 11038. — H. L. Cantine.
- Patti 17344 — S. R. Murphy.
  - News Boy II 5425. — S. R. Murphy.
  - Excellent Banner 3838. — W. L. Addy.

30437
Junior Jim

Farrowed Mar. 20 1904.
Litter, 10; 5 boars and 4 sows raised.
Bred by Jacob Wernsman, Cedar Bluffs, Neb.
Sold to A. E. Martz, Beatrice, Neb.

- Chit Wood 21259 — W. E. Irvin.
  - Larchwood 18547. — O. S. West.
  - Cora H. 44090. — W. C. Horning.
- Gold Dust Queen 73830 — J. Wernsman.
  - Gold Dust Jim 15169. — E. Z. Russell.
  - Little Gold Dust 17958a — J. Wernsman.

30439
Classen's Ideal

Farrowed Apr. 21 1904.
Litter, 11; 4 boars and 4 sows raised.
Bred by A. E. Martz, Beatrice, Neb.
Sold to Peter Classen, Beatrice, Neb.

- Dexter 27161 — T. L. Livingston.
  - Gold Elect 14731. — Geo. Horning.
  - Beauty of the Herd 41956. — T. L. Livingston.
- Dora Dean 65808 — T. L. Livingston.
  - Red Chief I See 14729. — Geo. Briggs & Son.
  - Belle of the Herd 41954. — T. L. Livingston.

30441
Arapahoe

Farrowed Apr. 12 1903.
Litter, 9; 3 boars and 5 sows raised.
Bred by C. S. Prouty, Council Bluffs, Ia.
Sold to F. C. Carpenter, Arapahoe, Neb.

- Improver 18249 — Geo. Horning.
  - Liberty Perfection 11195. — H. B. Louden & Son.
  - Belle II 27016. — Geo. Horning.
- Red Rose II 75516 — C. S. Prouty
  - West Liberty 17767. — T. L. Livingston.
  - Successful 41794. — D. S. Roush.

30443
Silver Lad

Farrowed Aug. 11 1903.
Litter, 9; 4 boars and 5 sows raised.
Bred by S. Y. Thornton, Blackwater, Mo.
Sold to H. T. Goddin, Columbia, Mo.

- Silvey 16003 — S. Y. Thornton.
  - Judge 8481. — W. L. Addy.
  - Bess T. 21508. — S. Y. Thornton.
- Lady Royal 36546 — S. Y. Thornton.
  - Mo. Chief 8393a. — D. W. Brown.
  - Royal Lady 15684. — J. D. Stevenson.

30445 Golden Surprise

Farrowed May 6 1904.
Litter, 4; 2 boars and 1 sow raised.
Bred by J. H. Park, Butler (Virginia), Mo.
Sold to Jno. A. Orr & Son, Mt. Vernon, Mo.

Belle's Park 25705.... H. C. Lyons.
- Duroc Prince 15273 — A. F. Russell.
- Lady Russell 36481. — A. F. Russell.

Golden Rod 64741.... J. H. Park.
- Park's Hero 18011. — J. H. Park.
- Maggie 39034. — J. H. Park.

Resold to W. D. Beck, Stotts City, Mo.

30447 Royal Lad I

Farrowed Mar. 1 1904.
Litter, 9; 6 boars and 3 sows raised.
Bred by M. W. Walker & Son, Malta Bend, Mo.
Sold to Les Newton, Marshall, Mo.

Ingomar 7897a..... D. A. Shafer.
- Bally 7503a. — S. E. Morton
- Sylvia S. 18624a. — S. T. Andrews.

Estella 73808..... M. W. Walker.
- Texas 12691. — J. D. Stevenson.
- Esther 28190. — S. Y. Thornton.

30449 Royal Lad II Same. Sold to W. H. Lacy, Alma, Mo.

30451 Royal Lad III Same. Sold to J. P. Crockett, Blackwater, Mo. Mo.

30453 Royal Lad IV Same. Sold to Keim & Hebb, Marshall, Mo.

30455 Ingomar II

Farrowed Mar. 15 1904.
Litter, 4; 2 boars and 1 sow raised.
Bred by M. W. Walker & Son, Malta Bend, Mo.

Ingomar 7897a..... D. A. Shafer.
- Bally 7503a. — S. E. Morton.
- Sylvia S. 18624a. — S. T. Andrews.

Rosa Fern 34656..... S. Y. Thornton.
- Mo. Prince 8477. — D. W. Brown.
- Rosa 18346. — S. Y. Thornton.

30457 Ingomar III Same. Sold to Tom S. Smith, Mt. Leonard, Mo.

30459 Red King I

Farrowed Mar. 19 1904.
Litter, 8; 4 boars and 2 sows raised.
Bred by M. W. Walker & Son, Malta Bend, Mo.
Sold to Peter Hackler, Lexington, Mo.

Ingomar 7897a..... D. A. Shafer.
- Bally 7503a. — S. E. Morton.
- Sylvia 18624a. — S. T. Andrews.

Petitesan Queen 51504 S. Y. Thornton.
- Judge 8481. — W. L. Addy.
- V. Queen II 34654. — S. Y. Thornton.

30461 Red King II Same. Sold to S. R. Scarborough, Malta Bend, Mo.

30463 Red King III Same. Sold to W. H. Lawless, Marshall, Mo.

30465 Red King IV Same.

30467 Judge R.

Farrowed Mar. 12 1904.
Litter, 6.
Bred by M. W. Walker & Son, Malta Bend, Mo.
Sold to C. F. Shafer, Malta Bend, Mo.

King B. 21027.....
S. Y. Thornton.

Ohio King 12179.
S. Young.

Bird II 19018.
S. Y. Thornton.

Rosa Lee II 73802....
M. W. Walker & Son.

Texas 12691.
L. E. Ausman & Co.

Rosa Fern 34656.
S. Y. Thornton.

30469 Mac L. Same. Sold to R. W. Hickman, Slater, Mo.

30471 King Wonder I

Farrowed Mar. 16 1904.
Litter, 9; 3 boars and 2 sows raised.
Bred by M. W. Walker & Son, Malta Bend, Mo.
Sold to J. P. Foree, Woodson, Mo.

King B. 21027.....
S. Y. Thornton.

Ohio King 12179.
S. Young.

Bird II 19018.
S. Y. Thornton.

Polly Wonder 34662..
McFarland Bros.

Ingomar 7897a.
D. A. Shafer.

Bessie Wonder VI 21956a.
O. Walter & Co.

30473 King Wonder II Same. Sold to Eb. Rozell, Ottawa, Kan.

30475 Ray W.

Farrowed Mar. 1 1904.
Litter, 11.
Bred by M. W. Walker & Son, Malta Bend, Mo.
Sold to T. R. Wilson, Malta Bend, Mo.

King B. 21027.....
S. Y. Thornton.

Ohio King 12179.
S. Young.

Bird II 19018.
S. Y. Thornton.

Rosa Wells III 73788.
M. W. Walker & Sons.

Ingomar 7897a.
D. A. Shafer.

Rosa Fern 34656a.
S. Y. Thornton.

30477 Ray L. Same. Sold to F. W. Campbell, Marshall, Mo.

30479 Cherry Boy

Farrowed Mar. 13 1904.
Litter, 7.
Bred by M. W. Walker & Son, Malta Bend, Mo.
Sold to J. F. Long, Grand Pass, Neb.

King B. 21027.....
S. Y. Thornton.

Ohio King 12179.
S. Young

Bird II 19018.
S. Y. Thornton.

Model Cherry VII. 71226.....
M. W. Walker & Son.

Ingomar 7897a.
D. A. Shafer.

Model Cherry II 34672.
S. Y. Thornton.

30481 Dick Wonder

Farrowed Feb. 26 1904
Litter, 7; 6 boars raised.
Bred by M. W. Walker & Son, Malta Bend, Mo.
Sold to J. M. Fellers, Marshall, Mo.

King B. 21027.....
S. Y. Thornton.

Ohio King 12179.
S. Young.

Bird II 19018.
S. Y. Thornton.

Wonder Lass 73806...
M. W. Walker & Son.

Texas 12691.
J. D. Stevenson.

Polly Wonder 34662.
McFarland Bros.

30483 Tonie

Farrowed Feb. 22 1904.
Litter, 9.
Bred by M. W. Walker & Son, Malta Bend, Mo.
Sold to Chas. Bruce, Marshall, Mo.

Texas 12691.....
J. D. Stevenson.

Silver Dick 1619.
N. P. Clark.

Maud R. 16894.
W. H. Taylor & Son.

Queen 71216.....
M. W. Walker & Son.

Ingomar 7897a.
D. A. Shafer.

Petitesan Maid 51504.
S. Y. Thornton.

30485 Sport Same. Sold to R. E. Williams, Marshall, Mo.

30487 A Model Boy

Farrowed Feb. 25 1904.
Litter, 9.
Bred by M. W. Walker & Son, Malta Bend, Mo.
Sold to Robert Martin, Marshall, Mo.

Texas 12691.....
J. D. Stevenson.

Silver Dick 1619.
N. P. Clark.

Maud R. 16894.
W. H. Taylor.

Model Cherry IV 71220
M. W. Walker & Son.

Ingomar 7897a.
D. A. Shafer.

Model Cherry II 34672.
S. Y. Thornton.

30489 Frank H.

Farrowed Feb. 25 1094.
Litter, 9.
Bred by M. W. Walker & Son, Malta Bend, Mo.
Sold to R. A. Tussey, Wanamaker, Mo.

Texas 12691.....
J. D. Stevenson.

Silver Dick 1619.
N. P. Clark.

Maud R. 16894.
W. H. Taylor.

Royal Lady 73790....
M. W. Walker.

Ingomar 7897a.
D. A. Shafer.

Esther Maid II 51506.
S. Y. Thornton.

30491 P. J. Same. Sold to Chas. Baker, Marshall, Mo.

30493 John D.

Farrowed Mar. 2 1904.
Litter, 6.
Bred by M. W. Walker & Son, Malta Bend, Mo.

Texas 12691.....
J. D. Stevenson.

Silver Dick 1619.
N. P. Clark.

Maud R. 16894.
W. H. Taylor & Sons.

Model Cherry V 71222
M. W. Walker.

Ingomar 7897a.
D. A. Shafer.

Model Cherry II 34672.
S. Y. Thornton.

30495 Marshall Same. Sold to H. C. Young, Marshall, Mo.

30497 Bell Boy

Farrowed Mar. 7 1904.
Litter, 12.
Bred by M. W. Walker & Son, Malta Bend, Mo.
Sold to R. G. Pinney, Marshall, Mo.

Texas 12691.....
J. D. Stevenson.

Silver Dick 1619.
N. P. Clark.

Maud R. 16894.
W. H. Taylor.

Belle S. 73792.....
M. W. Walker & Son.

Ingomar 7897a.
D. A. Shafer.

Esther's Maid I 51506.
S. Y. Thornton.

30499
Dandy Pat

Farrowed Apr. 29 1903.
Litter, 9.
Bred by E. H. Deal, Elwood, Ill.
Sold to Frank J. Kal, lal Jerseyville, Ill.

My Michigan 17409...
J. C. Barney.

Neighbor Boy 9931a.
S. V. Wise.

Picture 31536.
L. R. Kuney.

Topsey B. 54698.....
E. H. Deal.

Improver 14125.
Fred Yetter.

Jennie Lind I 33252.
E. H. Deal.

30501
Aerial

Farrowed Mar. 7 1903.
Litter, 13; 4 boars and 2 sows raised.
Bred by Manley & Co., Lyons, Neb.
Sold to H. Byars & Son, Valley, Neb.

Orion 5293.....
N. P. Clark.

Ben Hur H. 4539a.
J. A. Hubbard.

Nellie C. II 9740a.
N. P. Clark.

Kruger's Maid 39254..
Manley & Co.

Long John 8987.
J. A. Hubbard.

Cruger Belle 24426.
Smith Brown.

30503
Kimberly's Pride

Farrowed Oct. 3 1903.
Litter, 11; 7 boars and 4 sows raised.
Bred by A. S. Asbell, Huntsville, Mo.
Sold to Wm. Vaughn, Kimberly, Mo.

Red Cloud K. 27695..
Powel & Rudy.

Surprise 10817.
G. W. Trone.

Laura Allison 38066.
Powel & Rudy.

Mable A. 74990.....
A. S. Asbell.

Success II 14291.
S. Y. Thornton.

Nellie 27834.
J. H. Davis.

30505
Allison II

Farrowed Mar. 27 1904.
Litter, 10; 6 boars and 4 sows raised.
Bred by R. E. Hogsett, LaPrairie, Ill.
Sold to Geo. Cornelins, Camp Point, Ill.

Oom Paul Jr. 16147..
G. W. Trone & Son.

Oom Paul 7545.
F. F. Failor.

Pearl Dewey 38582.
G. W. Trone & Son.

Golden A. 36592.....
Fred Yetter.

Oom Paul K. 7551.
J. Sowers.

Beauty's Maid 12358.
Fred Yetter.

30507
Judge Taft

Farrowed Mar. 21 1904.
Litter, 10; 7 boars and 3 sows raised.
Bred by R. E. Hogsett, LaPrairie, Ill.
Sold to M. C. Wood, Huntsville, Ill.

Oom Paul Jr. 16147..
G. W. Trone & Son.

Oom Paul 7545.
F. F. Failor.

Pearl Dewey 38582.
G. W. Trone & Son.

Topsy M. 39304.....
M. W. Greer.

Judge Jay 10901.
J. C. Jay.

Bell of Oak Grove II 25654.
M. W. Greer.

30509
McDonough

Farrowed Mar.27 1904.
Litter, 11; 5 boars and 2 sows raised.
Bred by Ross Bartholomew, Table Grove, Ill.
Sold to W. J. Edington, Industry, Ill.

Charity Wonder 25881.
C. C. McCutchen.

Regulator 10823.
Fred Yetter.

Charity 25392.
N. P. Clark.

Mollie 62230.....
C. C. McCutchen.

Prosperity 11577.
F. Tomlinson.

Victoria 33182.
C. C. McCutchen.

30511
Hannah II Boy

Farrowed Mar. 11 1904.
Litter, 10; 4 boars and 1 sow raised.
Bred by A. T. Sundell, Paton, Ia.
Sold to G. P. Luther, Hoop Pole, Ill.

Scratch 26159.....
W. Roberts.

Otto 17321.
O. B. Stribling & Son.

Scratch 41032.
W. Roberts.

Hannah II 41034.....
W. Roberts & Son.

Jerry Roberts 9953a.
W. Roberts.

Hannah 22426.
Wm. Roberts.

30513
Iowa Banker Jr.

Farrowed Mar. 25 1904.
Litter, 7; 3 boars and 2 sows raised.
Bred by C. W. and Wm. Reed, Rose Hill, Ia.
Sold to Geo. Duffus, Malcom, Ia.

Iowa Banker 23891...
C. W. & Wm. Reed.

Reed's Banker 17565.
Johnston Bros.

Big Nellie 26352.
M. J. Palmer.

Miss Reed II 58192...
C. W. & Wm. Reed.

Duroc Challenger II 13169.
C. W. & Wm. Reed.

Miss Reed 30248.
C. W. & Wm. Reed.

30515
Duroc King

Farrowed Mar. 4 1904.
Litter, 11; 4 boars and 6 sows raised.
Bred by J. G. Davis, Audubon, Ia.
Sold to Nels Andersen, Kimballton, Ia.

Orion J. 21655.....
Manley & Co.

Orion 5293.
N. P. Clark.

Cruger's Maid 39254.
Manley & Co.

Pride of Cedar Ridge 53658.....
J. G. Davis.

Iowa Chief 11007.
D. Nauman.

Molly 34462.
J. G. Davis.

30517
Red Mix

Farrowed June 12 1903.
Litter, 10; 5 boars and 4 sows raised.
Bred by J. E. Sparks, Jr., Armour, S. D.
Sold to L. B. Barkley, Wagner, S. D.

Robert Mack 21163...
J. H. Sheppard.

Sirius 9727a.
J. H. Sheppard.

Rubylein 21942a.
J. H. Sheppard.

Nellie D. 52370.....
J. E. Sparks, Jr.

Dewey 10881.
F. M. Smith.

S. T. May 40132.
Joshua Miller.

30519
Nebraska Tom

Farrowed Oct. 1903.
Litter, 8; 4 boars raised.
Bred by T. Nelson & Son, Clay Center, Neb.

Tansy Boy 19041.....
W. J. East.

Prince George 15735.
Geo. Briggs & Son.

Pensy Blossom 13494.
G. W. Trone.

Red Girl 24482.....
G. B. Lobb.

Higgin's Model 3251.
M. R. Higgins.

Ruth II 8152.
H. B. Louden & Son.

30521 Red Harry Same.

30523
Samson

Farrowed Mar. 20 1904.
Litter, 9; 2 boars and 4 sows raised.
Bred by E. F. Lant, Parsons, Kan.
Sold to O. E. Walker, Wagner, I. T.

Kansas Prince 21221...
S. Y. Thornton.

Ohio King 12179.
Samuel Young.

Bird III 34490.
S. Y. Thornton.

Beauty VIII 15448....
M. H. Alberty.

Cherokee Banner 2623.
D. Trott.

Beauty III 4728.
J. M. Young.

30525 Royal II

Farrowed Mar. 26 1904.
Litter, 10; 5 boars and 4 sows raised.
Bred by G. VanPatten, Sutton, Neb.
Sold to E. F. Lant, Parsons, Kan.

Reed's Banker 17565.. Johnson Bros.
- Advance 11309. J. M. Morrison.
- Lucy D. II 18106. Geo. Duffus.

Nancy V. 67722..... E. Z. Russell.
- Glendale Prince 14519. E. Z. Russell.
- Nancy B. 36614. E. Z. Russell.

30527 Derby

Farrowed Feb. 7 1903.
Litter, 10; 5 boars and 3 sows raised.
Bred by W. M. Brower, Weldon, Ia.
Sold to Geo. E. Parkin, Humeston, Ia.

King Shannon 12529.. J. W. Stribling & Son.
- Lord Minto 9801. C. P. Vandoren.
- Queen Mints 22200. J. W. Stribling & Son.

Leroy Lass 22100..... T. F. Johnson.
- Link's Best 6319. T. F. Johnson.
- Jessie Fashion 13242. J. C. Woodburn.

30529 Golden Rod

Farrowed May 6 1904.
Litter, 5; 3 boars and 2 sows raised.
Bred by J. T. Duffy & Son, Parnell, Ia.

Banner Chief 24441... W. L. Addy.
- Ohio Banner 13343. S. E. Morton & Co.
- Hoosier Lass 12018. Nathan Wood.

Red Diamond 75688... L. M. Strader.
- Challenger 25073. O. S. West.
- Bristle 60500. L. M. Strader.

30531 Diamond's Best Same.

30533 Missouri Boy

Farrowed May 18 1904.
Litter, 12; 5 boars and 7 sows raised.
Bred by J. T. Duffy & Son, Parnell, Mo.
Sold to A. B. Wright, Burlington, Kan.

Banner Chief 24441.. W. L. Addy.
- Ohio Banner 13343. S. E. Morton.
- Hoosier Lass 12018. N. Wood.

Duffy's Best 57608.. J. C. Woodburn.
- Shakespeare Jr. 6993. A. F. Russell.
- Ida Belle 28782. J. C. Woodburn.

30535 Promising Youth Same.

30537 Fortune's Beauty

Farrowed Apr. 1 1904.
Litter, 10; 6 boars and 2 sows raised.
Bred by Dema Lewis, Parnell, Mo.
Sold to L. M. Strader, Parnell, Mo.

Strader's Top Notcher 25077..... W. L. Addy & Son.
- Tom Watson 21105. R. C. Watt.
- Nathan Colorina 37336. W. L. Addy & Son.

Fortune G. 60498..... L. M. Strader.
- Geo. LaFayette 16577. Geo. Seckman.
- Ideal 39550. W. L. Addy.

30539 Winner Same. Sold to C. O. Townsend, Rea, Mo. Resold to J. Duffy & Son, Parnell, Mo.

30541 True Blue Same.

30543 I Am It Same.

30545 Good Value

Farrowed Aug. 1903.
Litter, 7; 3 boars and 2 sows raised.
Bred by L. M. Strader, Parnell, Mo.
Sold to A. L. Fox, Odessa, Mo.

- George Lafayette 16577 — Geo. Seckman.
  - M. D. Lafayette 8419a. — T. Bennett.
  - Gold Dust Queen 16488 — G. W. Seckman.
- Council 60494..... — L. M. Strader.
  - Will Oom Paul 16581. — W. L. Addy.
  - Council Beauty 60488. — L. M. Strader.

30547 Sirocco

Farrowed June 5 1903.
Litter, 10; 6 boars and 3 sows raised.
Bred by Theo. Werth & Son, Strasburg, Ill.
Sold to A. T. Martin, Mattoon, Ill.

- Hoosier Boy 11455a... — J. B. Hilligoss & Son.
  - Corrector H. 9761a. — W. B. Cline.
  - Red Jewell 21902a. — J. B. Hilligoss & Son.
- Shelby Queen II 28350a — Theo. Werth.
  - Chancy D. 9629a. — C. R. Doty.
  - Werth Gold Coin II 24772a. — Theo. Werth.

30549 Highnote

Farrowed May 19 1904.
Litter, 9; 2 boars and 7 sows raised.
Bred by A. T. Martin, Mattoon, Ill.
Sold to C. R. Doty, Charleston, Ill.

- Sirocco 30547..... — T. Werth.
  - Hoosier Boy 11455a. — J. B. Hilligoss.
  - Shelby Queen II 28350a — T. Werth.
- Martin's Choice 57838. — C. R. Doty.
  - Werth's Prince 8629a. — G. W. Stoner.
  - Eugenia 57832. — J. W. Killam.

30551 Keynote Same. Sold to C. R. Doty, Charleston, Ill.

30553 Jeptha

Farrowed Apr. 29 1904.
Litter, 10; 4 boars and 6 sows raised.
Bred by A. T. Martin, Mattoon, Ill.
Sold to C. R. Doty, Charleston, Ill.

- Sirocco 30547..... (See above.)
- Sallie M. 57836..... — C. R. Doty.
  - Werth's Prince 8629a. — G. W. Stoner.
  - Eugenia 57832. — J. W. Killam.

30555 Enterprise I

Farrowed May 27 1904.
Litter, 11; 5 boars and 6 sows raised.
Bred by C. R. Doty, Charleston, Ill.
Sold to J. C. Hestand, Sherman, Texas.

- Tony 26369..... — J. D. Nidlinger.
  - Ohio Miller 10975a. — E. E. Miller.
  - Sunshine Girl 27032a. — J. D. Nidlinger.
- 1st Reader 53230..... — C. R. Doty.
  - Highroller 8541a. — C. C. Brawley.
  - Toolate 22124a. — C. C. Brawley.

30557 Enterprise II Same. Sold to same.

30559 Enterprise III Same. Sold to same.

30561 Rodroc

Farrowed Mar. 10 1903.
Litter, 10; 3 boars and 3 sows raised.
Bred by J. N. Johnson, Esbon, Kan.
Sold to J. F. Lane, Burr Oaks, Kan.

- Johnson's Model 15631 — J. S. White.
  - Dick 13227. — M. W. Dickerson.
  - White Red Cloud 29324 — E. J. Covering.
- Lady Perfection 20968 — J. N. Johnson.
  - Johnson's Hero 7119. — A. N. Godwin.
  - Rosalee 16158. — D. Trott.

30563 Perfection

Farrowed Mar. 10 1904.
Litter, 14; 9 boars raised.
Bred by J. F. Chandler, Frankfort, Kan.
Sold to Joseph Reust, Frankfort, Kan.

- Chief Perfection 20609 — G. Van Patten.
  - Van's Perfection 11571. — G. Van Patten.
  - Trixy 16116. — G. Van Patten.
- Rockdale Belle 35514.. — J. F. Chandler.
  - Pedro 9599. — W. L. Addy.
  - Duroc Belle 27234. — J. F. Chandler.

30565 Chief Perfection II

Farrowed Mar. 14 1904.
Litter, 12; 4 boars and 5 sows raised.
Bred by J. F. Chandler, Frankfort, Kan.
Sold to M. G. Hamm, Westmoreland, Kan.

- Chief Perfection 20609. (See above.)
- Hunt's Model 34052... — J. O. Hunt.
  - Long Jim 6847. — Chas. Dorr.
  - Missouri Girl 15066. — S. R. Murphy.

30567 Improver King

Farrowed Apr. 12 1904.
Litter, 16; 6 boars and 2 sows raised.
Bred by Geo. Briggs & Son, Clay Center Neb.
Sold to A. E. Pousn, Charlton, Ia.

- Improver II 13365.... — O. S. West.
  - Duroc King 7327a. — Ira VanAusdal.
  - Red Perfection 17704a. — J. H. Lathrop.
- Kitty Myer 19316.... — H. B. Louden & Son.
  - Nebr. Boy 12347. — H. M. Wolford.
  - Kittie 39908. — H. B. Louden & Son.

30569 Joe the 2nd

Farrowed Oct. 14 1903.
Litter, 13; 4 boars and 6 sows raised.
Bred by Cary Stephens, Carlock, Ill.
Sold to Wm. Wilson, Mackinaw, Ill.

- Joe Wheeler 16505.... — C. C. Habecker.
  - Klondyke 4023. — A. F. Stout.
  - Congerville Prince 10430. — J. W. Killam.
- Francess 43656..... — Cary Stephens.
  - Congerville Duke 4851. — S. C. Wagener.
  - Determination II 39464 — Cary Stephens.

30571 Fruit Boy

Farrowed Oct. 24 1903.
Litter, 13; 3 boars and 4 sows raised.
Bred by E. W. Fruit, Kenney, Ill.
Sold to Cary Stephens, Carlock, Ill.

- Garnet Chief 14641... A. W. Fruit.
  - Garnet Prince 12285. A. W. Fruit.
  - Fancy Anne 14332a. J. W. Killam.
- Mary L. 20896a..... A. W. Fruit.
  - Big Chief 8315a. T. Bennett
  - Fancy Anne 14332a. J. W. Killam.

30573 My Favorite Same. Sold to Cary Stephens, Carlock, Ill.

30575 The Lad For Me Same. Sold to Cary Stephens, Carlock, Ill. Resold to N. D. Stanbus, Bloomington, Ill.

30577 MacFarland Boy

Farrowed Apr. 15 1903.
Litter, 13; 4 boars and 5 sows raised.
Bred by McFarland Bros., Sedalia, Mo.
Sold to W. F. Jacobs, Woodland, Mo.

- Mo. Prince II 12947.. S. Y. Thornton.
  - Mo. Prince 8477. D. W. Brown.
  - Miss Model 21198. S. Y. Thornton.
- Rose Bud II 27502.... Gren McFarland.
  - Ingomar 7897a. D. A. Shafer.
  - Rose Bud 19820. N. C. McFarland.

30579 Golden Rod

Farrowed May 2 1903.
Litter, 9; 4 boars and 4 sows raised.
Bred by J. B. Barnes & Son. Petersburg, Neb.
Sold to Frank R. Nickel, Ballagh, Neb.

- Standard 12787..... M. J. Palmer.
  - Colonel B. 5745. N. P. Clark.
  - Fashion Queen II 12886. M. J. Palmer.
- American Girl 41308.. L. L. Searle.
  - America 7529. N. P. Clark.
  - Searles Red Bird 20886. John A. Hubbard.

30581 Duke Vincentio

Farrowed Apr. 1 1904.
Litter, 8; 1 boar and 2 sows raised.
Bred by T. E. Bly, Brewster, Minn.
Sold to J. H. Allen, Walnut Grove, Minn.

- West's Best 13223.... O. S. West.
  - Lord S. 9111a. West & Salisbury.
  - Red Sadie 22358a. West & Salisbury.
- Brewster Belle II 49911..... T. E. Bly.
  - King Duroc 7859. West & Salisbury.
  - Brewster Belle 14828. H. L. Cantine.

30583 Addy Wonder II

Farrowed Mar. 11 1903.
Litter, 11; 4 boars and 5 sows raised.
Bred by H. C. Sheldon, Shannon City, Ia.
Sold to A. C. Manifold, Tarkio, Mo.

- Addy Wonder 18489.. W. L. Addy & Sons.
  - Crimson Chief 9081. W. L. Addy.
  - Pretoria 20296. W. L. Addy.
- Genevieve 44388..... Orval Jones.
  - Jones Colonel 13693. Orval Jones.
  - Genevieve 22606. Orval Jones.

30585
Caesar

Farrowed Mar. 3 1904.
Litter, 12; 1 boar and 2 sows raised.
Bred by W. F. Zimmerman, Nelson, Mo.
Sold to E. L. Fenwick, Hardeman, Mo.

Dan II 21035.....
W. F. Zimmerman.

Dan 12181.
S. Y. Thornton.

Glossey 28192.
S. Y. Thornton.

Glossy II 52038.....
S. Y. Thornton.

Mo. Prince 8477.
D. W. Brown.

Glossey 28192.
S. Y. Thornton.

30587
Daisy L.

Farrowed May 8 1903.
Litter, 8; 1 boar and 5 sows raised.
Bred by John G. Davis, Audubon, Ia.
Sold to John Lorah, Brayton, Ia.

Robert R. 16837.....
John G. Davis.

Iowa Chief 11007.
D. Nauman.

Mollie 34462.
John G. Davis.

Red June 36078.....
John G. Davis.

Iowa Chief 11007.
D. Nauman.

Blossom 35550.
John G. Davis.

30589
Sampson

Farrowed May 28 1903.
Litter, 8; 3 boars and 4 sows raised.
Bred by John G. Davis, Audubon, Ia.
Sold to John Lorah, Brayton, Ia.

Iowa Chief 11007.....
D. Nauman.

Liberty Chief 9703.
W. L. Bonnett.

Statia 24314.
D. Nauman.

Davis' Pride 34466....
John G. Davis.

Sam C. 7527.
N. P. Clark.

Sadie J. 25434.
J. M. Stonebraker.

30591
Champion Ted

Farrowed Mar. 2 1903.
Litter, 11; 6 boars and 3 sows raised.
Bred by J. W. Greenfield & Son, New London, Ia.
Sold to J. T. Armstrong, Hancock, Ia.

Teddy R. 14257.....
H. S. Allen.

Patsy Bolivar 7503.
W. J. S. Taylor.

Iris 23820.
H. S. Allen.

Red Clover 28092....
J. W. Greenfield.

Ben Davis 10513.
J. W. Greenfield.

Belle of London 15574.
J. W. McConeghy.

30593
Denmark

Farrowed Feb. 27 1903.
Litter, 11: 6 boars and 2 sows raised.
Bred by W. H. Ashdown, Port Bryon, Ill.
Sold to P. T. Brewer, Tindall, Mo.

Hopeful 16325.....
W. S. Penn.

Square Business 11591.
W. M. Byerly.

Beulah III 33346.
W. S. Penn.

Young Belle 41854....
W. H. Ashdown.

A.'s Perfection 13117.
Chas. Ashdown.

Best of 1901 35580.
W. H. Ashdown.

30595
Burdette

Farrowed May 18 1904.
Litter, 12; 4 boars and 4 sows raised.
Bred by Ed McCullough, Moorville, Tex.
Sold to Benj. Rice, Martin, Tex.

Chilton 26391.....
W. K. Stokes.

Buster 16705.
C. D. Hughes.

Angelina 21566.
Tom Frazier.

Fancy 75854.....
N. Edmonson.

Capt. Clark 10863.
N. P. Clark.

Caroline 21096.
N. Edmonson.

30597
Dan Patch

Farrowed Feb. 27 1904.
Litter, 10; 5 boars and 4 sows raised.
Bred by W. W. Hogate & Sons, Blue Hill, Neb.
Sold to J. M. Dority, Bladen, Neb.

Glen J. 23397.....
W. W. Hogate & Sons.

Surprise 11879.
Ira VanAusdal.

Belle of Sutton 47894.
J. A. Gray.

Mary G. 75386.....
W. W. Hogate & Sons.

Higgin's Hero 11889.
Bowman & Fitch.

Prairie Gem 25868.
W. H. Ashdown.

30599
Tim

Farrowed Mar. 12 1903.
Litter, 10; 6 boars and 1 sow raised.
Bred by Geo. J. McKinnon, Cedar Rapids, Ia.

Major Reed 12085....
W. H. Reed.

LaGrange 4527.
A. N. McGeoh.

Best of All 25924.
W. H. Reed.

Este M 25068.....
G. J. McKinnon.

McHero 8699.
J. R. McClure.

Loretta 24254.
G. J. McKinnon.

30601
Clarkson

Farrowed Apr. 8 1903.
Litter, 10; 3 boars and 7 sows raised.
Bred by N. P. Clark, Anamosa, Ia.
Sold to G. J. McKinnon, Cedar Rapids, Ia.

W. B. 18899.....
Will Banks.

Kossuth 1903.
N. P. Clark.

Lillie Lehman 10602.
Will Banks.

Pride 36212.....
N. P. Clark.

Keil's I. X. L. 4985.
J. A. Bangham.

Viola III 26424.
W. S. Penn.

30603
Jumbo

Farrowed Sept. 8 1903.
Litter, 10; 4 boars and 6 sows raised.
Bred by S. Y. Thornton, Blackwater, Mo.
Sold to R. L. Comer, Carlinville, Ill.

Red Chief 15293.....
Harry Sneed.

Bernard 12245.
A. F. Russell.

My Jewel III 33100.
Harry Sneed.

Model 39092.....
S. Y. Thornton.

Mo. Prince 8477.
D. W. Brown.

Model Girl II 17298.
S. Y. Thornton.

30605
Randall

Farrowed Oct. 21 1903.
Bred by W. R. Gordon, Red Oak, Ia.

Johnnie 17941.....
C. F. Timmons.

Stanley 11539.
W. N. Benson.

Susan 36238.
C. F. Timmons.

Floss G. 49492.....
W. R. Gordon.

Rustler 15629.
C. F. Timmons.

Molly Bly 22392.
C. F. Timmons.

30607
Jumbo W

Farrowed Apr. 14 1903.
Litter, 10; 5 boars and 3 sows raised.
Bred by S. J. Butts, Mason City, Ia.
Sold to F. Watts, Des Moines, Ia.

Red Rock 18009.....
N. P. Clark.

Hiram 13313.
N. P. Clark.

Queen C. 11906.
N. P. Clark.

Beauty B. 48570.....
S. J. Butts.

Express 8923.
C. M. Butts & Son.

Lillie B. 23000.
S. J. Butts.

30609
Hebron Boy

Farrowed Mar. 17 1903.
Litter, 10; 4 boars and 6 sows raised.
Bred by B. F. Roberts, Hebron, Neb.
Sold to Kasper Griebel, Hebron, Neb.

Longfellow 18923.....
M. Tisser.

Jacy Spry 16357.
Henry Jacobs.

Polly T. 24902.
M. Tisser.

Hebron Rose 22976....
Geo. Briggs & Son.

Auction Boy 7837.
W. B. Cropsey.

Jennie June 16576.
Geo. Briggs & Son.

30611
Crimson Jack

Farrowed Apr. 20 1904.
Litter, 15; 2 boars and 6 sows raised.
Bred by O. S. West, Paullina, Ia.
Sold to A. T. Cole, Beatrice, Neb.
Resold to B. F. Roberts, Hebron, Neb.

Crimson Wonder 26355
H. L. Cantine.

Tolstoi 12533.
H F. Hoffman.

Ohio Anna VIII 24200.
Wm. Roberts & Son.

Beatrice Queen 71346.
O. S. West.

Duroc Challenger 11163.
C. W. & W. Reed.

Paullina Queen 44606.
O. S. West.

30613
Workman's King

Farrowed Nov. 12 1903.
Litter, 11; 4 boars and 5 sows raised.
Bred by Ed A. Baxter, Pawnee, Ill.
Sold to W. H. Workman, Auburn, Ill.

Baxter King 19115....
J. W. Killam.

Bonnie 9639a.
W. A. Pearson & Son.

Ora 21706a.
W. Currant.

Prudence 43562. .....
N. F. Drake.

Free Thinker 3677.
West & Salisbury.

Wavy 10936.
H. F. Hoffman.

30615
Corn CrackerNo.2

Farrowed Apr. 10 1903.
Litter, 10; 3 boars and 4 sows raised.
Bred by O. B. Kimmons, Pickering, Mo.
Sold to J. W. Carnagy, Parnell, Mo.

Corncracker 14205....
W. H. Taylor.

Red Chief 10031.
A. F. Russell.

Chooseme 9992.
W. H. Taylor & Sons.

Grace Woodburn 10396
J. C. Woodburn.

Trone's Model 2365
G. W. Trone.

Grace Harman 6492.
Calla Harman.

30617
Jumbo Lad

Farrowed Mar. 12 1903.
Litter, 10; 6 boars and 2 sows raised.
Bred by L. A. Larson, Vermillion, S. D.
Sold to O. M. Bertleson, Vermillion, S. D.

Marti Jumbo 14851...
H. B. Louden & Son.

Prince Marti 7093.
R. G. Haskins.

Red Beauty M. 18358.
S. N. Hickman.

Daisy Perfect 27334...
L. A. Larson.

Dakota Chief 6053.
West & Salisbury.

Longfellow Girl 16644.
L. A. Larson.

30619
Unique

Farrowed Apr. 22 1903.
Litter, 9; 6 boars and 2 sows raised.
Bred by E. B. Nellis, Humboldt, Ia.
Sold to Percy Roe, Humboldt, Ia.

Orion 5293.....
N. P. Clark.

Ben Hur H. 4539a.
J. A. Hubbard.

Nellie C. H 9740a.
N. P. Clark.

Blair's Choice 27466..
G. I. Bair.

Jerry Rusk 9997.
John Persons.

Mary P. 14236a.
West & Salisbury.

30621 Nocona

Farrowed Apr. 25 1904.
Litter, 11; 6 boars and 5 sows raised.
Bred by J. H. Baker, Swanton, Neb.
Sold to F. B. Baker, Electra, Texas.
Resold to W. W. Howar d, Nocona, Tex.

- Gold Hunter 21653.... Wm. Fraker.
  - Gold Winner 16899 Wm. Fraker.
  - Brown's Girl 41660. Wm. Fraker.
- Lorena 75938..... J. H. Baker.
  - Taylor Boy 26889. W. H. Taylor.
  - Burchard Girl 64912. T. L. Livingston.

30623 Davis

Farrowed May 1904.
Litter, 5; 1 boar and 3 sows raised.
Bred by W. K. Stokes, Iowa Park, Texas.
Sold to D. L. Wardlaw, Reagan, Texas.

- Texas Sensation 23539 D. W. Brown.
  - Sensation 7393a. L. L. Moorman & Co.
  - Tidy Brown 21856a. W. E. Brown.
- Pauline 70314 ..... W. K. Stokes.
  - Buster 16705. C. D. Hughes.
  - Riverside Queen 49346. W. K. Stokes.

30625 Homer

Farowed Apr. 30 1904.
Litter, 11; 2 boars and 5 sows raised.
Bred by W. K. Stokes, Iowa Park, Texas.
Sold to D. A. Sturdivant, Peerless, Tex.

- Buster 16705..... C. D. Hughes.
  - Bob Lee 5567. West & Salisbury.
  - Belle of Sherman II 14058. Nat Edmonson.
- Angelina 21566 ..... Tom Frazier.
  - Hoosier Wilkes 5183. W. L. Addy.
  - Columbian Princess 5596. C. H. Searle.

30627 Nebraska Chief

Farrowed Mar. 4 1904.
Bred by A. A. Galt, Edgar, Neb.
Sold to J. B. Campbell, Clay Center, Neb.
Resold to H. P. Keagle & Geo. Stoll, Chestnut, Ill.

- Blackfoot 23919..... J. A. Gray.
  - Surprise 11879. Ira VanAusdal.
  - Lady Gray 34[illegible]. J. A. Gray.
- Brunette 72726..... A. A. Galt.
  - Pathfinder 10897a. A. A. Galt.
  - Red Fern 1st 24100a. A. A. Galt.

30629 Sailor Boy Same. Resold to R. C. Whitaker, Funk, Neb.

30631 Young Samson

Farrowed Mar. 14 1904.
Litter, 10; 4 boars and 3 sows raised.
Bred by L. E. Wooderson, Caldwell, Kan.

- Dewey Boy 27045.... E. M. Simmons.
  - Saint Joe 16475. R. C. Simmons.
  - Beauty S. 48478. G. F. Nardin.
- Oklahoma Princess II 42030..... J. A. Aldersón.
  - Oklahoma King 12775. James Gibson.
  - Okla. Queen 32896. Sam Moore.

30633 YoungSamson 2nd Same.

30635 Long John

Farrowed Mar. 19 1904.
Litter, 7; 3 boars and 4 sows raised.
Bred by W. G. Unitt, Seward, Neb.
Sold to A. J. Firkins, Ord, Neb.

Shamrock 20473.....
Johnston Bros.

Advance 11309.
J. M. Morrison.

Daisy K. 18098.
J. A. Bangham.

Red Rosie 70760.....
P. Unitt.

Neb. Prince 9249a.
Apperson & Lamb.

Queen of Marguerete II 6702.
Elias Kessler.

30637 Teddy R.

Farrowed Mar. 29 1904.
Litter, 7; 1 boar and 4 sows raised.
Bred by John Wellendorf, Algona, Ia.
Sold to Arthur Collinson, Algona, Ia.

Duke V. 21853.....
G. M. Vaughn.

Major I 16209.
Ed Lewis.

Miss Cuba II 36408.
Ed Lewis.

Jane 59170.....
Peter Larson.

Bob 13391.
James Frakjar.

Miss May Flower 54068.
Peter Larson.

30639 Jubilee

Farrowed Mar. 30 1904.
Litter, 8; 3 boars and 2 sows raised.
Bred by John Wellendorf, Algona, Ia.
Sold to Henry Reimer, West Bend., Ia.

Duke V. 21853.....
(See above.)

Molly 59168 .....
Peter Larson.

Bob 13391.
James Frakjar.

Rose of Glenwood 41906.
Will Banks.

30641 Prince of Idlewild Same. Sold to Burton Smith, Luverne, Ia.

30643 Amhurst Model

Farrowed Mar. 12 1904.
Litter, 10; 5 boars and 3 sows raised.
Bred by Phillip C. McDonald, Princeton, Mo.
Sold to James Cottier, Havana, Mo.

Corrector F. 14553....
A. W. Fruit.

Fruit's Corrector 8921a
T. Bennett.

Diana Kitty 20908a.
Thos. Bennett.

Velva A. 69594.....
E. Woods.

Booker 14509.
J. D. Stevenson.

Flora 19900.
Ellis Hill.

30645 Corrector Lad Same. Sold to D. H. Irvin, Mercer, Mo.

30647 Prince Vernon

Litter, 8; 3 boars and 5 sows raised.
Farrowed Mar. 12 1904.
Bred by Sheldon & Sons, Shannon City, Ia.
Sold to W. W. Wilcox, Nevada, Mo.

Perfection Wonder 14779.....
O. Walter & Co.

Longfellow 4489.
O. Walter & Co.

Lucy I Wonder II 35238.
O. Walter & Co.

Quality VI 49302....
Geo. R. Manifold.

Ramster Boy 16891.
L. L. Overholser.

Quality III 35914.
Wm. Godby.

30649 Eureka

Farrowed Mar. 5 1904.
Litter, 13; 2 boars and 5 sows raised.
Bred by W. W. Wilcox, Nevada, Mo.

Gold Coin Jr. 14467..
Ira VanAusdal.

Gold Coin V. 8985a.
D. W. Brown.

Remittance 18660o.
Ira VanAusdal.

Pearley II 49296.....
H. C. Sheldon.

Invincible 10609.
W. M. Godby.

Pearly 16352.
G. M. Woody.

30651 Don Pedro Same.

30653 W. J. B.

Farrowed Mar. 13 1904.
Litter, 8; 5 boars and 3 sows raised.
Bred by Sheldon & Sons, Shannon City, Ia.
Sold to W. W. Wilcox, Nevada, Mo.

Brilliant 9265 .....
H. B. Louden & Son.

Prince Marti 7093.
R. G. Haskins.

H. B.'s Choice 16632.
C. J. Johnson.

Genevieve X. 67866...
H. C. Sheldon & Sons.

Red Finch 14271.
L. L. Overholser.

Genevieve 22606.
O. A. Jones.

30655 Brilliant Jr. Same. Sold to same.

30657 King Willey

Farrowed Apr. 19 1902.
Litter, 8; 3 boars and 4 sows raised.
Bred by W. L. Willey, Menlo, Ia.
Sold to J. J. Stille, Britt, Ia.

Heavy Bone 11139....
Jno. Henderson.

Luther R. 7319a.
Wm. Roberts & Son.

Big Sister 17754.
Jno. Henderson.

Queen Menlo 25252..
W. L. Willey.

Menlo's Best 8407.
W. N. Benson.

Miss Menlo I 16014a.
J. Benson & Son.

30659 Sampson

Farrowed Sept. 21 1901.
Litter, 12; 6 boars and 2 sows raised.
Bred by B. A. Shafer, Sanborn, Ia.
Sold to D. Webner, Klemme, Ia.

Waneta Hub 8215....
Wm. Danley.

Royal Hawkeye 8193a.
H. E. Thayer.

Belle Lincoln 15610.
W. H. Taylor & Sons.

Sunshine 12274.....
O. S. West.

Crimson King 5367a.
O. S. West.

Crimson Daisy 9300.
West & Salisbury.

30661 Excellent

Farrowed Mar. 11 1904.
Litter, 6; 3 boars and 2 sows raised.
Bred by E. F. Schrader, Rock City, Ill.
Sold to Elmer O. Becker, Anita, Ia.

Gold Bug 25051.....
W. H. Reed.

Morgan Farm D. 18. 17467.
W. L. Bonnett.

Vivian 43204.
W. H. Reed.

Hopeful Rose 68952...
E. F. Schrader.

Hopeful 16325.
W. S. Penn.

Chief Fancy 43732.
Wm. H. Ashdown.

30663
Iowa Lad

Farrowed May 2 1903.
Litter, 10; 4 boars and 6 sows raised.
Bred by W. L. Willey, Menlo, Ia.
Sold to Grant Stickney, Lindsay, Neb.

King David 16335.....
D. Nauman & Son.

Liberty Chief 9703.
D. Nauman & Son.

Statia 24314.
D. Nauman & Son.

Maud D. 32996.....
W. L. Willey.

Menlo's Best 8407.
W. L. Willey.

Lou 25250.
W. L. Willey.

30665
Litton Lad

Farrowed June 1 1904.
Litter, 10; 5 boars raised.
Bred by William Herrold, Sac City, Ia.
Sold to F. C. Orwig, Litton, Ia.

Grimes Golden 27829..
Frank Herrold.

Duroc Challenger 14277.
C. W. & Wm. Reed.

Maxwell Belle 33480.
C. W. & Wm. Reed.

Jess. 52574.....
Frank Herrold.

Red Jacket 16727.
B. C. Marts.

Duroc Lady 39838.
J. A. Munson.

30667 Shaler Boy Same. Sold to J. C. Angier, Shaler, Ia.

30669
Ripley Chief

Farrowed Nov. 5 1903.
Litter, 11: 4 boars and 6 sows raised.
Bred by Geo. Seckman, Ripley, Ill.
Sold to E. H. Chamberlain, Erie, Ill.
Resold to P. M. Morine, Hennepin, Ill.

Best of Top Notcher 20727.....
R. C. Watt.

Top Notcher 8803a.
S. E. Morton & Co.

Variety Wonder 22604.
S. E. Morton & Co.

Best Goldie 59932....
G. W. Seckman.

Woodburn's Best 8559.
J. C. Woodburn.

Queen Gold Dust 27356.
G. W. Seckman.

30671
Griswo'd Lad

Farrowed Mar. 27 1903.
Litter, 7: 4 boars and 3 sows raised.
Bred by J. D. McDermott, Wiota, Ia.
Sold to H. G. Armstrong, Lewis, Ia.
Resold to G. W. Armstrong, Griswold, Ia.

Red Cloud I 17627...
N. P. Clark.

Ira V. 17311.
Ira VanAusdal.

Pet 36214.
N. P. Clark.

Red Rose 4th 47360...
J. D. McDermott.

Alexis 10895.
F. F. Failor.

Anita Belle 17716.
J. D. McDermott.

30673
Chariton Prince

Farrowed Mar. 9 1904.
Litter, 9: 5 boars and 3 sows raised.
Bred by M. M. Elmendorf, Lacona, Ia.
Sold to W. N. Householder, Chariton, Ia.

Ulster Chief 11425a..
Ira Jackson.

Chief of Ohio 9775a.
Morton & Co.

Lady W. 23090.
Ira Jackson.

Lemmy III 32752.....
M. M. Elmendorf.

Uncle Tom B. 8895.
Thos. Bennett.

Lemmy 22500a.
M. M. Elmendorf.

30675
Prince

Farrowed Apr. 5 1903.
Litter, 8: 5 boars and 1 sow raised.
Bred by M. M. Elmendorf, Lacona, Ia
Sold to G. H. Miller, Derby, Ia.

Allendale 16265.....
Bruce McAlister.

Blakesburg Hero 11361.
C. H. Searle.

Lottie H. 26946.
C. C. Kell.

Lady Ruth 49304.....
M. M. Elmendorf.

Corsair 9653a.
T. W. Stribling & Son.

Ruth Taylor 18600.
W. J. S. Taylor.

30677
Sexsmith's Choice

Farrowed Feb. 28 1903.
Litter, 10; 4 boars and 5 sows raised.
Bred by H. A. Sexsmith, Greenfield, Ia.
Sold to C. W. Mathes, Fontanelle, Ia.

Iowa Pride 18707.....
E. D. Harris.

Iowa Boy 14875.
Henry Lauer.

Queen's Choice 20452.
Wm. Fraker.

Lark 33378.....
J. D. Edwards.

Col. J. T. 8259a.
J. T. Tharp.

Polly O. 16816.
Welch Bros.

30679
Tom Lane Son

Farrowed May 4 1904.
Litter, 9; 2 boars and 6 sows raised.
Bred by F. Christensen, Winnebago, Minn.
Sold to F. E. Jenkins, Winnebago, Minn.

Tom Lane 23849.....
Boyton & Welch.

Ruby King 13279.
H. E. Owen.

Medora IV 30882.
O. N. Woody.

Miss Jumbo 75534....
F. Christensen.

Jupiter 14497.
N. B. Cutler.

Linne L. 53210.
F. Christensen.

30681
Youver's King

Farrowed May 6 1904.
Litter, 10; 2 boars and 6 sows raised.
Bred by F. Christensen, Winnebago, Minn.
Sold to Carl Boeke, Blue Earth, Minn.

Tom Lane 23849.....
(See above.)

Petrine 75546.....
F. Christensen.

Jupiter 14497.
N. B. Cutler.

Georgine I 53218.
F. Christensen.

30683
King Phil

Farrowed Nov. 15 1904.
Litter, 10; 6 boars and 3 sows raised.
Bred by John Baird, Bogard, Mo.

Jimmie B. 30229.....
L. H. Leiter.

King Wonder II 10945.
O. Walter & Bro.

Lulu Belle 25754.
D. W. Brown.

Daisy I. 74926.....
T. W. Stoner & Son.

Searchlight 8773.
D. A. Shafer.

Nellie II 9820.
O. W. Browning.

30685
Judge Dale

Farrowed Feb. 15 1904.
Litter, 9; 4 boars and 5 sows raised.
Bred by H. W. Steinmeyer, Volland, Kan.
Sold to John E. Ross, Ozawkie, Kan.

Chief Union 17605....
G. Chas. Voge Jr.

Orion Boy 9015a.
S. E. Morton & Co.

U. S. Fancy 21448a.
O. Walter & Co.

Daisy IV 74804.....
H. W. Steinmeyer.

Corrector 18837.
D. Trott.

Daisy II 46778.
H. W. Steinmeyer.

30687
Burchard King

Farrowed Mar. 26 1903.
Litter, 6; 3 boars and 3 sows raised.
Bred by W. C. Horning, Liberty, Neb.
Sold to T. L. Livingston, Burchard, Neb.
Resold to John E. Ross Ozawkie, Kan.

Horning Corrector 16587.....
E. H. Gifford.

Corrector 10497.
G. W. Seckman.

Burchard Belle 24670.
Thos. Bennett.

Pet W. C. A. 49852...
W. C. Horning.

Czar H. 11553.
T. L. Livingston.

Pet W. C. 27104.
W. C. Horning.

30689
Banner Lad A.

Farrowed Apr. 22 1903.
Litter, 7; 2 boars and 4 sows raised.
Bred by M. H. Christensen, Plainview, Neb.
Sold to Joshua Miller, Neligh, Neb.

Banner Lad 14655.... Bowman & Fitch.
- Improver II 13365. O. S. West.
- Banner I. 33240. Bowman & Fitch.

Crimson Beauty 60388. M. H. Christensen.
- Rufus 13901. R. A. Tawney.
- Gold Brow II 32734. M. H. Christensen.

30691
Roy's Choice

Farrowed Dec. 20 1903.
Litter, 12; 3 boars and 9 sows raised.
Bred by J. Roy Tucker, Fulton, Mo.
Sold to L. W. Prouty, Fulton, Mo.
Resold to R. E. McConnaha, Guthrie, Mo.

Bob Fitz 19591..... N. D. Thurmond.
- Golden D. 15703. S. Y. Thornton.
- My Choice 21200. S. Y. Thornton.

Mary Belle 45658.... N. D. Thurmond.
- Col. Curtis 5159. J. M. Stonebraker.
- Daisy Ruckman 20396. B. B. Thurmond & Bro.

30693
Gold Brick

Farrowed Apr. 16 1904.
Litter, 2; 2 sows raised.
Bred by R. E. McConnaha, Guthrie, Mo.
Sold to Lloyd W. Prouty, Fulton, Mo.

Gold Bug 29631..... E. F. LaRue.
- Tekamah King 13971. E. Z. Russell.
- Tillie L. 35540. E. Z. Russell.

Lady Beach 76144.... R. W. Beusch.
- Dandy 18833. Zibeon Jacoby.
- Cleo II. 62240. S. G. Richards.

30695
Prince Duroc

Farrowed Apr. 20 1904.
Litter, 12; 5 boars and 4 sows raised.
Bred by H. C. Young, Lincoln, Neb.
Sold to L. E. Mahan, Malcolm, Neb.

Red I Am 18053..... J. C. Leach.
- Up to Date 15605. P. Blocher.
- Lady May 37486. J. C. Leach.

Kate W. 64100..... H. C. Young.
- Red Chief 10031. A. F. Russell.
- Briggs Belle 27324. Geo. Briggs.

30697
Head Mark

Farrowed Mar. 1 1903.
Litter, 8; 3 boars and 2 sows raised.
Bred by D. Trott, Abilene, Kan.
Sold to R. C. Simmons, Blackwell, Okla.

Sir Mark 11733..... A. L. Peugh.
- Marcus 6099. C. Folgate.
- Minnie 19152. C. Folgate.

Gracie B. 40946..... D. Trott.
- Ben Bo't 9615. H. C. Lyons.
- Rosemary 21240. H. G. Quinn.

30699
Col. Spencer

Farrowed May 3 1904.
Litter, 10; 3 boars and 3 sows raised.
Bred by R. C. Simmons, Blackwell, Okla.
Sold to W. M. Shaver, Spencer, Okla.

Jumbo 19649..... H. A. J. Coppins.
- Jumbo Baker II 14997 M. H. Alberty.
- You Need Her 25048. J. U. Howe.

Gracie S. 40946..... D. Trott.
- Ben Bolt 9615. H. C. Lyons.
- Rosemary 21240. H. G. Quinn.

30701
Jumbo C.

Farrowed Aug. 3 1903.
Litter, 14; 6 boars and 7 sows raised.
Bred by Ed. A. Baxter, Pawne, Ill.
Sold to C. E. Davis, Alexander, Ill.

Baxter King 19215....
J. W. Killam.

Bonnie 9639a.
W. A. Pearson & Co.

Ora 21706a.
W. Currant.

You Know's Pet 41274
Ed. A. Baxter.

Oregon 5631.
E. H. Deal.

You Know 18878.
Ed. A. Baxter.

30703
Powell King

Farrowed Apr. 12 1904.
Litter, 10; 5 boars and 5 sows raised.
Bred by Ed. A. Baxter, Pawnee, Ill.
Sold to Geo. P. Powell, McDowell, Ill.

16 to 1 24181.....
Ed. A. Baxter.

Gold Dust Star 11785.
G. W. Seckman.

Baxter's Cherry Blossom 32870.
Ed. A. Baxter.

Ohio Girl 32072.....
J. S. Brown.

Cooley 7723a.
R. C. Watt.

Brown's Pride 19614a.
R. C. Watt.

30705 Baxter's Pride

Same. Sold to R. N. Stubblefield, McLean, Ill.

30707
Chief Panola

Farrowed July 17 1903.
Litter, 8; 4 boars and 2 sows raised.
Bred by Vandegrift Bros., Loup City, Neb.

Panola Chief 6175....
J. M. Stonebraker.

Tecumseh Chief 1137
N. P. Clark.

Virginia 4520.
J. M. Stonebraker.

Lady Austin 42484.....
H. B. Louden & Son.

Col. Marti 7961.
H. B. Louden & Son.

LaTosca 21604.
L. P. Harris.

30709
Col. T.

Farrowed Apr. 1 1903.
Litter, 8; 5 boars and 1 sow raised.
Bred by H. B. Louden & Son, Clay Center, Neb.
Sold to Vandegrift Bros., Loup City, Neb.

DeSoto 15155 .... ..
C. Folgate.

Layton 10633.
A. G. Selway.

O Pet 24980.
C. Borradaile.

Pearl Austin 42466...
H. B. Louden & Son.

Prince Marti 7093.
R. G. Haskins.

Pearl Queen 36248.
Jas. Cummins.

30711
Prince W

Farrowed Mar. 7 1903.
Litter, 12, 3 boars and 3 sows raised.
Bred by John Weighton, Ia.
Sold to Geo. Hendricksen, Audubon, Ia.

Dandy Jim 20223.....
J. G. Davis.

Sam C. 7527.
N. P. Clark.

Betty J. 25436.
Jno. G. Davis.

Fanny C. 49524.....
R. L. Crawford.

Captain 9931.
M. J. Palmer.

Miss Jeffries II 16036.
O. W. Browning.

30713
Crouse King

Farrowed Mar. 22 1904.
Litter, 13; 5 boars and 4 sows raised.
Bred by Grant Summers, Malvern, Ia.
Sold to A. Crouse, Malvern, Ia.

Conqueror 20769 .....
Manley & Co.

Long John 8987.
J. A. Hubbard.

Cruger Belle 24420.
Smith Brown.

Graceful II 22394.....
C. F. Timmons.

Monitor 4931.
S. E. McCullough.

Laura 13916.
C. F. Timmons.

30715

Gen. J. H.

Farrowed Oct. 10 1902.
Litter, 6; 3 boars and 2 sows raised.
Bred by R. F. Norton, Clay Center, Kan.
Sold to J. H. Spellman, Clay Center, Kan.

Kansas Farmer Jr. 19689.....
D. Trott.

Kansas Farmer 4649.
H. B. Kilbourn.

Westa Belle 13584.
D. Trott.

Mina 31150.....
Bowman & Fitch.

Briggs Model 6737.
Geo. Briggs & Son.

Minell Stufft 10058.
Wm. F. Stufft.

30717

Belle Top

Farrowed May 5 1904.
Litter, 8; 2 boars and 5 sows raised.
Bred by Bowman & Fitch, Lawrence, Neb.
Sold to L. Turner, Blue Springs, Mo.

Roberts Top 24319....
B. F. Roberts.

Morton Boy II 13225.
W. B. Cropsey.

Posey 50436.
B. F. Roberts.

Belle Turner 66810...
Bowman & Fitch.

Improver II 13365.
O. S. West.

Victor's Banner 15790.
Ed Clifford.

30719

Herman L.

Farrowed May 24 1904.
Litter, 7; 2 boars and 2 sows raised.
Bred by Bowman & Fitch, Lawrence, Neb.
Sold to L. Turner, Blue Springs, Mo.

Roberts Top 24319...
(See above.)

Beauty Farmer 66812.
Bowman & Fitch.

Improver II 13365.
O. S. West.

I. X. L. II 34986.
Bowman & Fitch.

30721

Surprise Jewel

Farrowed Mar. 19 1904.
Litter, 9; 4 boars and 2 sows raised.
Bred by Harry Sneed, Smithton, Mo.
Sold to L. Turner, Blue Springs, Mo.

Surprise II 20219.....
Powell & Rudy.

Surprise 10817.
G. W. Trone.

May F. 38062.
G. W. Trone.

My Jewell III 33100..
Harry Sneed.

Brilliant 9265.
H. B. Louden & Son.

My Jewel 17500.
H. B. Louden & Son.

30723

Benjamin R.

Farrowed May 3 1903.
Litter, 8; 4 boars and 4 sows raised.
Bred by R. B. Emerson, Goodell, Ia.
Sold to W. D. Hartsough, Clear Lake, Ia.

Belmont 17693 .....
Wm. T. Nolin.

Vanderbilt 4531.
O. S. Miller.

Ruth 31610.
Wm. T. Nolin.

Nora E. 55294.....
F. C. Veeder.

Doyle 11319.
M. T. & J. A. Love.

Lady V. 28518.
R. E. Bower.

30725

Cherry Boy

Farrowed Sept. 27 1903.
Litter, 8; 2 boars and 4 sows raised.
Bred by R. S. Montgomery, Carbondale, Kan.
Sold to E. S. Crouse, Scranton, Kan.

Cronje II 13813.....
Peter Blocher.

Gen. Cronje 9485.
J. D. Stevenson.

Mo. Queen II 22946.
Ellis Melton.

Modesta 68182 .....
R. S. Montgomery.

Bonanza 9711.
J. C. Leach.

Rudy 21576.
J. C. Leach.

30727

Prince Chief

Farrowed Oct. 15 1903.
Litter, 8; 4 boars and 3 sows raised.
Bred by E. S. Cowee, Scranton, Kan.

Excelsior B. 11827.... D. Trott.
- Western King 8755. Chas. Dorr.
- Rosa Ruby 22722. D. Trott.

Katie 34572 ..... E. S. Cowee.
- Red Haven 9975. Newton Bros.
- Madam C. 22554. Newton Bros.

30729

W. A.'s Jumbo

Farrowed Aug. 6 1903.
Litter, 5; 4 boars and 1 sow raised.
Bred by E. D. Jones, Nevada, Mo.
Sold to W. A. Hostetler, Blue Rapids, Kan.

Fancy Jumbo 17163.. H. B. Louden & Son.
- Jumbo Red 7973. S. E. Morton & Co.
- Carrie C 25418. H. B. Louden & Son.

Fancy Sensation 39142 E. D. Jones.
- Fancy Wonder 14405. O. Walter & Co.
- Brown's Selection 29178. D. W. Brown.

30731

Crimson Surprise

Farrowed Dec. 13 1903.
Litter, 12; 2 boars and 3 sows raised.
Bred by Silas Williams, LeMars, Ia.
Sold to Fred Deane, Beresford, S. D.

Surprise Jr. 28991.... L. E. Ausman & Co.
- Surprise 12539. L. E. Ausman.
- Crimson Belle 39098. O. S. West.

Crimson Queen A. 39100..... O. S. West.
- Duroc King II 8719a. West & Salisbury.
- Goodness 22356a. West & Salisbury.

30733

Red Jim

Farrowed Dec. 12 1903.
Litter, 11; 3 boars and 2 sows raised.
Bred by Silas Williams, LeMars, Ia.
Sold to M. P. Bogt, Remsen, Ia.

Surprise Jr. 28991.... L. E. Ausman & Co.
- Surprise 12539. L. E. Ausman.
- Crimson Belle 29098. O. S. West.

Jewell Pride 39132.... L. E. Ausman & Co.
- Jewel Winner 9955. John Wilkin.
- Pride of Dale IV 22484. L. E. Ausman.

30735

Golden Rex

Farrowed Apr. 27 1904.
Litter, 12; 4 boars and 1 sow raised.
Bred by Silas Williams, LeMars, Ia.
Sold to Ferd Drev, Beresford, S. D.

W.'s Rex 28[illegible]..... Otto Peters.
- Red Rex 18591. F. J. Clouse.
- Rose Bud 34344. Otto Peters.

Jewell Pride 39132... L. E. Ausman & Co.
- Jewel Winner 9955. John Wilkin.
- Pride of Dale IV 22484. L. E. Ausman.

30737

Milo

Farrowed Mar. 15 1902.
Litter, 9; 4 boars and 2 sows raised.
Bred by John Wilkin, Correctionville, Ia.
Sold to Milo Beers, Cushing, Ia.

Double Tom 9977..... Wm. Roberts & Son.
- Iowa Tom 8085a. Wm. Roberts & Son.
- Riley's Dimple VI 17786. Wm. Roberts & Son.

Olive C. 22562. ..... E. S. Watson.
- Lord Russell 5709. Wm. Roberts & Son.
- Olive W. III 15354. A. G. French.

30739

Ben B.

Farrowed Mar. 10 1903.
Litter, 11; 6 boars and 4 sows raised.
Bred by H. C. Young, Lincoln, Neb.
Sold to Ford S. Keen, Auburn, Neb.

Missouri Boy 14105...
J. C. Woodburn.

Trone's Model 2365.
G. W. Trone.

Banner Queen 4034.
J. D. Stevenson.

My Choice II 42436..
H. C. Young.

Ben Kemp 10579.
A. D. King.

My Choice 31986.
L. C. Kemp.

30741

Colonel Louden

Farrowed Feb. 19 1903.
Litter, 12; 4 boars and 6 sows raised.
Bred by H. B. Louden Son, Clay Center, Neb.
Sold to Fred Skeen, S. Auburn, Neb.

Keno Challenger 9717.
W. H. Taylor.

Keno 4329.
Jno. Henderson.

Chooseme 9992.
W. H. Taylor.

Mammie 48472 .....
H. B. Louden & Son.

Prnice Marti 7093.
R. G. Haskins.

Miss Stone 16626.
H. B. Louden.

30743

Red Jim II

Farrowed Apr. 29 1904.
Litter, 6; 2 boars and 3 sows raised.
Bred by S. W. Talbot, Stockton, Kan.

Rex 27265.
Chester Thomas.

Kansas Wonder 18573.
McFarland Bros.

Tena II 56226.
Chester Thomas.

Rudy's Pride 76262...
S. E. Rudy.

Red Billie 19265.
W. F. Lipton.

Reddy 42716.
D. Trott.

30745

Blatchford Beauty

Farrowed Feb. 7 1903.
Litter, 9; 6 boars and 1 sow raised.
Bred by Geo. Briggs & & Son, Clay Center, Neb.
Sold to Wm. Holmes, Cherryvale, Kan.
Resold to Wm. H. Blatchford and N. B. Sawyer, Cherryvale, Kan.

Red Chief I Am 7693..
S. E. Morton & Co.

Protection 4697a.
S. E. Morton & Co.

Edna 18154a.
Nathan Wood.

Nony 16572 .....
Geo. Briggs & Son.

Higgins Model 3251.
M. R. Higgins.

I. X. L. 13156.
L. M. Woods.

30747

High Tariff

Farrowed Mar. 27 1904.
Litter, 9; 4 boars and 4 sows raised.
Bred by W. M. Holmes, Cherryvale, Kan.
Sold to N. B. Sawyer, Cherryvale, Kan.
Resold to Mary O'Clarey, Cherryvale, Kan.

Red Chief I Am 7693..
(See above.)

Good Luck 32834.....
N. B. Sawyer.

Fairview Chief 10363.
J. B. Davis.

Orion Belle 20908.
C. W. & Wm. Reed.

30749

Patten G.

Farrowed Mar. 22 1904.
Litter, 7; 2 boars and 5 sows raised.
Bred by G. VanPatten, Sutton, Neb.
Sold to N. B. Sawyer, Cherryvale, Kan.

Vans Perfection 11571
G. VanPatten.

Auction Boy 7837.
W. B. Cropsey.

Jenny June 16576.
Geo. Briggs & Son.

Beauty Queen I 41576
E. Z. Russell.

Duke of Glendale 8163a
West & Salisbury.

Lady Elinor II 18398a.
West & Salisbury.

30751
Corrector G

Farrowed Apr. 2 1903.
Litter, 9; 3 boars and 4 sows raised.
Bred by A. F. Turner, Inwood, Ia.
Sold to John J. Castle, Inwood, Ia.

Lyon Co. Wonder 15239.....
S. P. & C. M. Carr.

Red Cloud B. 5971....
A. G. French.

Red Bird II 23808....
S. P. & C. M. Carr.

Drucilla 57760 .....
H. L. Cantine.

Entwistle 8631.
Wm. Roberts & Son.

Leona 28044.
H. L. Cantine.

30753
Bennett Boy

Farrowed Mar. 26 1903.
Litter, 10; 4 boars and 4 sows raised.
Bred by F. J. Heiseg, Rock Valley, Ia.
Sold to John A. Schmidt, Rock Valley, Ia.

Sir Bennett 10517a...
T. Bennett.

Gibralter 7625a.
T. Bennett.

Golden Rod 12736a.
T. Bennett.

Miss David 20178a....
West & Salisbury.

Iowa Gold Bug II 6711a.
West & Salisbury.

Chief Choice 16502a.
West & Salisbury.

30755
Kuroki

Farrowed Mar. 31 1904.
Litter, 11; 4 boars and 5 sows raised.
Bred by A. Seigneur, S. Auburn, Neb.
Sold to John Kleckner, S. Auburn, Neb.

Bill Rose 24163.....
A. Seigneur.

Gen. Castro 16481.
Bowman & Fitch.

Lady Rush II 53042.
A. Seigneur.

Lady Banks 53040....
Will Banks.

Kossuth 1903.
N. P. Clark.

Young Lady 31872.
Will Banks.

30757
Red Giant

Farrowed Apr. 2 1903.
Litter, 10; 5 boars and 4 sows raised.
Bred by W. J. Wendt, Marcus, Ia.
Sold to S. J. Butts, Mason City, Ia.
Resold to J. N. McCoy, Mason City, Ia.

Wendt's Prince 16715.
W. A. Kirkpatrick.

St. Patrick 10255.
W. A. Kirkpatrick.

Bethany Girl 23740.
H. D. Leonard.

Better Yet 42358.....
W. J. Wendt.

Mixerville II 9673a.
West & Salisbury.

Mary Gold 41336.
O. S. West.

30759
Waupole

Farrowed Oct. 25 1903.
Litter, 4; 2 boars and 2 sows raised.
Bred by H. Pickering, Holdrege, Neb.
Sold to A. J. Pickering, Holdrege, Neb.

Stemwinder 21479....
W. H. Roush.

Panola Chief 6175.
J. M. Stonebraker.

Ada 43648.
D. S. Roush.

Nellie Bly 53154.....
J. C. Barr.

Rozy's Boy 9317a.
C. H. Searle.

Una 21664a.
C. H. Searle.

30761
Golden Choice

Farrowed Oct. 29 1902.
Litter, 9; 5 boars and 4 sows raised.
Bred by C. J. Branthover, Saltsburg, Pa.
Sold to G. W. Short, Utica Mills, Md.
Resold to J. M. Powell, Catactin Furnace, Md.

Gold Standard 14299..
I. M. Wolcott.

Wauson Boy 12891.
I. M. Wolcott.

Baby Mine 20468.
Moorman & Summers.

Madam's Choice 39074
D. A. Shafer.

Brinkley 8835.
C. C. Brawley & Co.

Sylvia S. 18624a.
S. F. Andrews.

30763

Choice Goods

Farrowed Apr. 11 1903.
Litter, 8; 4 boars and 2 sows raised.
Bred by J. A. Hayden, Kidder, Mo.
Sold to A. D. Stafford, Cameron, Mo.
Resold to W. H. Miller, Cameron, Mo.

Searles Aksarben 11105
C. H. Searle.

- Aksar Ben 4th 9423a. — C. H. Searle
- Mydia 18002a. — T. Bennett.

Bessie H. 62870.....
C. H. Searle.

- Olympus 6947a. — C. H. Searle.
- Gloria 19654a. — C. H. Searle.

30765

Frank

Farrowed Mar. 10 1903.
Litter, 8; 5 boars and 2 sows raised.
Bred by W. B. Bishop, Homesville, Neb.
Sold to S. W. Goodie, Lincoln, Neb.
Resold to C. L. Rathburn, DeWitt, Neb.

Challenger Jack 15455.
O. S. West.

- Duroc Challenger 11163 — C. W. & Wm. Reed.
- Bishop's Choice 32020. — O. S. West.

Bishop Lass 33882....
J. C. Day & Son.

- Model 10309. — J. C. Day & Son.
- Sadie III 25892. — C. W. Day.

30767

Judge Parker

Farrowed Aug. 29 1903.
Litter, 7; 4 boars and 2 sows raised.
Bred by J. D. Kiger, Charlestown, Ind.
Sold to W. M. Wallace, Milton, Ind.

Gen. Otis 5885.....
M. R. Higgins.

- Gold Standard 2255. — J. C. Woodburn.
- Sally Kewer 3970. — Lew Bales & Co.

Hazlewood Belle 29824
J. D. Kiger.

- Idlewild Chief 4305. — J. D. Kiger.
- Hazlewood II 11394. — J. D. Kiger.

30769

Comet

Farrowed Mar. 14 1904.
Litter, 12; 4 boars and 5 sows raised.
Bred by J. F. Chandler, Frankfort, Kan.
Sold to D. W. Sunderland, Vermillion, Kan.

Chief Protection 20609
G. VanPatten.

- Van's Perfection 11571 — G. VanPatten.
- Trixy 16116. — G. VanPatten.

Hunts Model 34052....
J. O. Hunt.

- Long Jim 6847. — Chas. Dorr.
- Missouri Girl 15066. — S. R. Murphy.

30771

Clarinda Boy

Farrowed Mar. 20 1904.
Litter, 9; 4 boars and 5 sows raised.
Bred by Wm. McClelland, Clarinda, Ia.
Sold to G. A. Lagerquist, Essex, Ia.

Mogul 14025 .....
S. E. Morton & Co.

- Ed's Dictator 9961a. — C. C. Brawley & Co.
- Variety XIII 15242a. — S. E. Morton & Co.

Lady Crimson 51814..
W. L. Addy.

- Crimson Chief 9081. — W. L. Addy.
- Pretoria 20296. — W. L. Addy.

30773

Square Orion

Farrowed Sept. 8 1903.
Litter, 9; 4 boars and 4 sows raised.
Bred by Manley & Co., Lyons, Neb.
Sold to McClelland & Pfander, Clarinda, Ia.
Resold to Pfander & Son, Gravity, Ia.

Orion 5293 .....
N. P. Clark.

- Ben Hur H. 4539a. — J. A. Hubbard.
- Nellie C. II 9740a. — N. P. Clark.

Maudy Best 61208....
Manley & Co.

- Pearless 12163. — H. F. Hoffman.
- Maudy Darling 24408. — Manley & Co.

30775

Climax

Farrowed Apr. 2 1903.
Litter, 11; 6 boars and 2 sows raised.
Bred by Wm. Bernard & Son, Geneseo, Ill.
Sold to W. D. Rishel, Cambridge, Ill.

London 15575 .....
J. W. Greenfield & Son.

Seaton King 12565.
C. W. Lehman.

Red Clover 28090.
J. W. Greenfield.

Dora Duchess 37410...
W. H. Ashdown.

Excelloe 9085.
O. Walter & Co.

Woody's Victor 27488.
E. E. Newton.

30777

Illinois Boy

Farrowed Apr. 20 1904.
Litter, 5; 2 boars and 3 sows raised.
Bred by W. D. Rishel, Cambridge, Ill.
Sold to C. A. Coll, Artesia, N. M.

Climax 30775 .....
Wm. Bernard & Son.

London 15575.
J. W. Greenfield & Son.

Dora Duchess 37410.
Wm. H. Ashdown.

Leota 76330 .....
W. D. Rishel.

Red Duke I 17251.
I. C. Welch.

Prairie Queen 36400.
W. D. Rishel.

30779

Boomer

Farrowed May 9 1904.
Litter, 11; 8 boars and 2 sows raised.
Bred by D. A. Kirkpatrick, Latham, Kan.

Duplexer 15245.....
T. W. Stoner.

He's A Hero 11743.
Wm. Roberts & Son.

Gay Lady 36442.
G. W. Stoner.

Macon's Pride 34820..
Fred Kraschel.

Prosperity Bill 12107.
J. W. Greenfield.

Pride of Macon 23684.
Fred Kraschel.

30781

Mack

Farrowed Mar. 11 1904.
Litter, 14; 3 boars and 5 sows raised.
Bred by A. D. McGlothlen, Chester, Neb.
Sold to Louis Bergolz, Talmage, Neb.

Morton Boy R. 28781..
B. F. Roberts.

Morton Boy II 13225.
W. B. Cropsey.

Cozy 22922.
Geo. Briggs & Son.

X Rays II 30536.....
A. D. McGlothlen.

Ak Sar Ben II 6383a.
C. H. Searle.

X Rays 10188.
J. D. Stevenson.

30783

Barta King

Farrowed July 1 1903.
Litter, 12; 3 boars and 5 sows raised.
Bred by John T. Barta, Deweese, Neb.
Sold to Frank Barta, Oniowa, Ia.

Improver II 76334....
O. S. West.

Duroc King 7327a.
Ira VanAusdal.

Red Perfection 17704a.
J. H. Lathrop.

Red Oak II 76334.....
H. B. Kenley.

Billie Briggs 9233.
Geo. Briggs.

Red Oak 63370.
H. B. Kenley.

30785

Oak Hero

Farrowed Apr. 24 1903.
Litter, 8; 3 boars and 5 sows raised.
Bred by B. F. Roberts, Hebron, Neb.
Sold to B. F. Powell, Hebron, Neb.
Resold to Frank Barta, Hebron, Neb.

Morton Boy II 13225..
W. B. Cropsey.

Morton Boy 7909.
S. E. Morton & Co.

Lady White Foot 22960
W. B. Cropsey.

Maud R. 49328.....
B. F. Roberts.

Red Duke 15747.
S. V. Wheeler.

Red Rose III 31142.
Geo. Briggs & Son.

30787

Red Cross

Farrowed May 15 1903.
Litter, 13; 4 boars and 5 sows raised.
Bred by Frank Barta, Ohiowa, Neb.

Rover 26285 .....
Bowman & Fitch.

Advance 10697.
D. W. Brown.

Victor's Banner 15790.
E. Clifford.

Red Top 63374.....
J. T. Barta.

Standard Pride 18331.
H. B. Kenley.

Susan II 22854.
H. B. Kenley.

30789

King Gem

Farrowed Oct. 14 1902.
Litter, 8; 3 boars and 5 sows raised.
Bred by S. Y. Thornton, Blackwater, Mo.
Sold to N. G. Cone, Memphis, Mo.

Ohio King 12179.....
Samuel Young.

King H. 9575a.
L. L. Moorman.

Blanch M. III 23320a.
Samuel Young.

Cherry Queen 76336..
S. Y. Thornton.

Mo. Prince 8477.
D. W. Brown.

Queen Ann II 35142.
S. Y. Thornton.

30791

Jonas J. H.

Farrowed Apr. 18 1903.
Litter, 7; 5 boars and 2 sows raised.
Bred by Wm. Roberts & Son, Paton, Ia.
Sold to Wm. H. Patterson, Maitland, Mo.
Resold to J. H. DeBolt, Stewart, Neb. Resold to W. M. Brayton, Stewart, Neb.

Owen 13449 .....
O. S. West.

Duroc King 7327a.
Ira VanAusdal.

Inter State IV 17136a.
West & Salisbury.

Lily Bell 54844.....
Wm. Roberts & Son.

Frank 10075a.
J. W. Stribling & Son.

Anna Roberts 21274a.
Wm. Roberts & Son.

30793

Major

Farrowed Apr. 10 1903
Litter, 13: 4 boars and 1 sow raised.
Bred by Peter Blocher, Richland, Kan.
Sold to E. A. Drumm, Eskridge, Kan.
Resold to G. J. Denny, Harveyville, Kan.

Ohio Chief 14387.....
R. C. Watt.

Top Notcher 8803a
S. E. Morton & Co.

Our Fancy VI 22800a.
O. Walter & Co.

Miss Blocher 43394...
Peter Blocher.

Sam Murphy 10083.
Newton Bros.

M. L. E.'s Best 24838.
O'Brien Bros.

30795

Vans Choice

Farrowed Apr. 2 1903.
Litter, 11; 3 boars and 5 sows raised.
Bred by C. R. Mills, Central City, Ia.
Sold to E. E. Henderson, Central City, Ia.
Resold to A. L. Burnham & Sons, Griswold, Ia.

Top Notch 18101.....
R. C. Watt.

Top Notcher 8803a.
S. E. Morton & Co.

Cedar Vale Queen III 22498a.
R. C. Watt.

Mills Pride 62152.....
J. A. Hubbard.

America 7529.
N. P. Clark.

Ellis Queen 11716.
J. A. Hubbard.

30797

Moore's Best

Farrowed May 13 1903.
Litter, 8; 4 boars and 4 sows raised.
Bred by James Moorhouse, Clyde, Kan.
Sold to J. E. James, Clyde, Kan.

Marti King 17345....
C. T. Jones.

King Marti 8185.
H. B. Louden & Son.

Middle Rose II 39274.
Geo. Briggs & Son.

May Queen 46262.....
W. H. Ward.

Red Thorn 12019.
J. D. Stevenson.

Souvenir II 23266.
C. H. Searle.

30799

River Side Chief

Farrowed Mar. 22 1904.
Litter, 11; 4 boars and 5 sows raised.
Bred by L. F. Parsons, Salina, Kan.
Sold to Houston Parsons, Salina, Kan.
Resold to J. L. John son, Salina, Kan.

Ruby Boy 12343.....
M. H. Alberty.

Jumbo Ruby 9391.
M. H. Alberty.
Faultless Bull III 21992.
W. L. Addy.

Fanny C. 33196.....
L. F. Parsons.

Red Dick 6133.
D. Trott.
Lady Smith 16946.
D. Trott.

30801

Gold Dust

Farrowed Mar. 20 1904.
Litter, 11; 5 boars and 3 sows raised.
Bred by S. P. Freed, Ames, Ia.
Sold to S. L. Fleisher, Phillipsburg, Ia.

Corrector D. 24155....
W. H. Reed.

Morgan Farm D. 17467.
W. L. Bonnett.
Nerissa 43208.
W. H. Reed.

Black Ear 37084.....
S. P. Freed.

Teddy R. 10719.
S. E. McCullough.
Cuban Girl 14920.
S. P. Freed.

30803

Billie T. II

Farrowed Dec. 3 1900.
Litter, 10; 6 boars and 1 sow raised.
Bred by S. P. Boggess, Liberty, Mo.
Sold to P. H. Harsell, Kearney, Mo.
Resold to Thos. L. Harsell, Kearney, Mo.

Billie T. 7029.....
D. Trott.

Young America 3719.
H. B. Kilbourn.
Goldine T. 3530.
D. Trott.

Winner Queen 15800..
D. Trott.

King Victor 4571.
D. Trott.
Kansas Jewel 3528.
O. W. Browning.

30805

Iowa Lad

Farrowed Oct. 23 1902.
Litter, 16; 9 boars and 7 sows raised.
Bred by H. C. Black, Chequest, Ia.
Sold to E. McClure, Fairfield, Wash.

Marcus 11435 .....
W. L. Bonnett.

Red Prince 8915.
H. F. Hoffman.
Nora 18526.
W. L. Bonnett.

Lady Selma 50344....
Solon Ellmaker.

Red Rock 5435.
Solon Ellmaker.
Nancy 21448.
Solon Ellmaker.

30807

Red Prince

Farrowed Mar. 17 1904.
Litter, 3; 3 boars raised.
Bred by Lee Baker, Paradise, Tex.
Sold to T. R. Burnet, Paradise, Tex.

Don Juan 14533.....
Nat Edmonson.

Roberts 14525.
Wm. Roberts & Son.
Highland Rosebud 25588.
Nat Edmonson.

Red Rose III 47094...
L. L. DeYoung.

Orion Jr. 1233.
S. E. McCullough.
Archerna 15708.
A. J. DeYoung.

30809

Byron

Farrowed Apr. 7 1904.
Litter, 5; 2 boars and 1 sow raised.
Bred by W. M. Hansen, Beresford, S. D.
Sold to H. A. Sundstrom, Beresford, S. D.

Alsen Duke 21903....
F. Sherwin & Son.

Sunlight 10219a.
D. W. Brown.
Fannie S. 21982a.
S. D. Agr'l College.

Rose 54160 .....
W. M. Hanson.

Best of All 13517.
P. Kutscher.
Queen Rose 31538.
Lewis Hauf.

30811

Don Quixote

Farrowed May 17 1903.
Litter, 10; 4 boars and 3 sows raised.
Bred by C. H. Jones, Paton, Ia.
Sold to S. Burgoon, Paton, Ia.

Owen 13449 .....
O. S. West.

- Duroc King 7327a.
  Ira VanAusdal.
- Inter State Belle IV 17136a.
  West & Salisbury.

Jessie 58044 .....
C. H. Jones.

- Tinker Tom 14839.
  Wm. Roberts & Son.
- Martha W. 27858.
  C. H. Jones.

30813

Dora Victor

Farrowed Nov. 10 1899.
Litter, 10; 5 boars and 4 sows raised.
Bred by M. H. Donelson, Ogden, Ia.
Sold to C. H. Jones, Paton, Ia.

Perry Victor 3309....
R. W. Kinzer.

- Dick Golden 2499.
  C. L. Andrews.
- Gold Dot 6818.
  R. W. Kinzer.

Perfection II 2412....
M. H. Donelson.

- On Time 3879a.
  Wm. Roberts.
- Perfection 7494a.
  M. H. Donelson.

30815

Ivanhoe

Farrowed Apr. 21 1900.
Litter, 7; 3 boars and 4 sows raised.
Bred by Wm. Roberts, Paton, Ia.
Sold to S. Burgoon, Paton, Ia.

Jerry R. 9131a.....
Wm. Roberts & Son.

- Iowa Tom 8085a.
  Wm. Roberts & Son.
- Hattie Roberts 20430a.
  Wm. Roberts & Son.

Budilla 22462 .....
Wm. Roberts & Son.

- You See 8079a.
  Wm. Roberts.
- Hannah 22426.
  Wm. Roberts.

30817

Jacob C.

Farrowed Apr. 18 1901.
Litter, 6; 4 boars and 2 sows raised.
Bred by S. E. McCullough, Paton, Ia.
Sold to G. M. Ruth, Paton, Ia.

Orion 5293 .....
N. P. Clark.

- Ben Hur H. 4539a.
  J. A. Hubbard.
- Nellie C. II 9740a.
  N. P. Clark.

Lena II 17476.....
S. E. McCullough.

- Klondike 4209.
  J. W. Stribling.
- Lena 9464.
  S. E. McCullough.

30819

Charmer

Farrowed Mar. 29 1902.
Litter, 7; 4 boars and 3 sows raised.
Bred by O. A. Yonker, Belmond, Ia.

Monarch 12813 .....
I. J. Clouss.

- Allison Duke 7875a.
  Roberts & Son.
- Blanch 20216a.
  Wm. Roberts & Son.

Bula 31444 .....
S. M. DeYoe & Sons.

- King Edward 7201.
  O. S. Miller.
- DeYoe's Pride II 26804.
  DeYoe & Sons.

30821

Big Orr

Farrowed Mar. 13 1903.
Litter, 10; 7 boars raised.
Bred by O. N. Woody, Monroe, Ia.
Sold to J. L. Orr, Brooklyn, Ia.

Missouri Earl 16489..
W. L. Addy & Son.

- Crimson Chief 9081.
  W. L. Addy.
- Silver Dot 37474.
  W. L. Addy & Son.

Evolena W. 33512....
O. N. Woody.

- Woody King 4957.
  J. R. Watson.
- Evolena IV 14780.
  J. W. Stribling & Son.

30823

Bender

Farrowed Apr. 4 1903.
Litter, 7; 6 boars and 1 sow raised.
Bred by A. J. & L. L. Ia.
Sold to John Coster, Shell Rock, Ia.
Resold to L. E. Shorter, Shell Rock, Ia.

Iowa King M. 14279.. G. A. Munson.
- Luther Chief Jr. 14183. Wm. Fraker.
- Iowa Queen 26026. F. F. Failor.

Dots Daisy 45298..... A. J. DeYoung.
- King Edward 10755. M. E. Edwards.
- Arabella 33424. A. J. Young.

30825

Sidney A.

Farrowed Mar. 1 1904.
Litter, 10; 1 boar and 4 sows raised.
Bred by S. A. Jones Grainry, Ill.
Sold to Fred S. Hawley, Washburn, Ill.
Resold to M. L. Truitt, LaRose, Ill.

None Such Jr. 29575.. T. W. Stoner & Son.
- None Such 13219. G. W. Stoner.
- Clara Huller 35134. T. W. Stoner & Son.

Nellie J. 34246..... T. W. Stoner & Son.
- Pathfinder 9325. C. H. Searle.
- Nellie II 9820. O. W. Browning.

30827

Astor Chief

Farrowed Apr. 6 1904.
Litter, 11; 6 boars and 5 sows raised.
Bred by S. L. Dunlap, Irwin, Ia.
Sold to I. H. VanMeter, Astor, Ia.

Spring Hill Victor 29437..... J. W. Reynolds & Son.
- Victor 29435. Bowman & Fitch.
- Lady Marti 24016. J. W. Reynolds & Son.

Cherry Queen 1st 72494..... A. B. Wingerd.
- Longfellow K. 17145. John Wilkin.
- Cherry Queen 40510. A. B. Wingerd.

30829

O. W.

Farrowed May 5 1902.
Litter, 5; 1 boar and 2 sows raised.
Bred by O. W. Browning, Newton, Ia.

Reece 10345 ..... P. W. Reece.
- Jolly Boy 6813. D. Davis & Sons.
- May Flower 18650. P. W. Reece.

Mabel 31850..... O. W. Browning.
- Inkapoduta 3915. R. Salisbury.
- May Queen III 20450. Wm. Fraker.

30831

Jumbo H.

Farrowed Mar. 7 1903.
Litter, 12; 6 boars and 4 sows raised.
Bred by J. B. Campbell, Clay Center, Neb.
Sold to L. M. Hayes, Prosser, Neb.

Louden Jumbo 15125.. H. B. Louden & Son.
- Jumbo Red 7973. S. E. Morton & Co.
- Modesty II 8516. H. B. Louden & Son.

Carrie C. 35418..... H. B. Louden & Son.
- Prince Marti 7093. R. G. Haskins.
- Clay Red Rose 19588a. C. J. Johnson.

30833

O. K. Duroc

Farrowed Mar. 11 1904.
Litter, 9; 2 boars raised.
Bred by O. Osborn, Maxwell, Ia.
Sold to R. H. Teeter, Marshalltown, Ia.

Royal Dude 25677.... O. Osborn.
- Bonnetts Hero 17389. W. L. Bonnett.
- Lilli O. 31852. O. W. Browning.

Miss Iris 71770..... O. Osborn.
- Carlin 14037. N. P. Clark.
- Maxwell Queen 33038. O. N. Woody.

30835

High Roller

Farrowed Feb.19 1904.
Litter, 9; 2 boars and 3 sows raised.
Bred by B. F. May, Campbell, Neb.
Sold to Earl Hilyard, Superior, Neb.
Resold to C. E. Lewis, Superior, Neb.

- Patrick T. 23401..... (B. F. May.)
  - St. Patrick 10255. (W. A. Kirkpatrick.)
  - Belle T. 20604. (C. J. Gaebel.)
- Ruby 74806 ..... (B. F. May.)
  - Jose Marti 20371. (Geo. Horning.)
  - Bird II 30230. (B. F. May.)

30837

Western Chief

Farrowed Mar. 20 1904.
Litter, 7; 3 boars and 4 sows raised.
Bred by W. F. Garrett, Portis, Kan.
Sold to Henry Clemmons, Stockton, Kan.
Resold to J. N. Nibert, Webster, Kan.

- Blisses Onward 15403. (W. F. Garrett.)
  - Nebraska Prince 8629. (A. N. Godwin.)
  - Dora L. 23344. (W. F. Garrett.)
- Daisy Drew 23370.... (D. S. Roush.)
  - Red Chief 4079. (H. B. Louden & Son.)
  - Red Bird III 6914. (John Henderson.)

30839

Red Prolific

Farrowed Mar. 15 1903.
Litter, 7; 4 boars and 3 sows raised.
Bred by S. P. Robertson, Brock, Neb.
Resold to W. A. Brown, Brock, Neb. Resold to A. Remmers, Brock, Neb.

- I Am Red Chief 18523 (H. C. Young.)
  - Red Chief 10031. (A. F. Russell.)
  - Sadie A. 23720. (Geo. Briggs & Son.)
- Nemaha Girl 44474.... (H. C. Young.)
  - Fassett's Choice 13617. (H. M. Wolford.)
  - Red Queen 16912. (W. H. Taylor.)

30841

Teddy Fraker

Farrowed Mar. 26 1903.
Litter, 11; 6 boars and 4 sows raised.
Bred by J. W. Fraker New London, Ia.
Sold to L. C. Coleman, Mt. Pleasant, Ia.

- Teddy R. 14257..... (H. S. Allen.)
  - Patsy Bo'ivar 7503. (W. J. S. Taylor.)
  - Iris 23820. (H. S. Allen.)
- Maude F. 21478..... (Wm. Fraker.)
  - Pride of Newton 5505 (F. F. Failor.)
  - Bessie F. 10338. (Wm. Fraker.)

30843

Granger

Farrowed Apr. 5 1904.
Litter, 8; 2 boars and 6 sows raised.
Bred by Seymour Howard, Newton, Ia.
Sold to H. E. Warden, Melbourne, Ia.

- Newton Prince 24579.. (Wm. Fraker.)
  - Alto Prince 12723. (Louie Aillaud.)
  - Belle Flower Choice 26136. (Wm. Fraker.)
- Ruth 74170..... .... (H. G. Sitler.)
  - Red Ruff 15951. (O. W. Browning.)
  - Golden Maid 23200. (H. L. Cantine.)

30845

Ed's Victory

Farrowed Mar. 27 1903.
Litter, 14; 9 boars and 2 sows raised.
Bred by W. R. Crow, Hutchinson, Kan.
Sold to Ed Christian, Rozell, Kan.

- Gem's Victor 16017... (D. Trott.)
  - King Victor 3571. (D. Trott.)
  - Sunflower Gem 2556. (Henry Spencer.)
- Western Lass 20484... (D. Trott.)
  - Kansas Beauty 1689. (W. L. Addy.)
  - Sunflower Queen 9460a. (D. Trott.)

30847

Red Jumbo

Farrowed Apr. 5 1904.
Litter, 10; 5 boars and 2 sows raised.
Bred by Geo. Armstrong, Woodbine, Ia.
Sold to W. O. Dickey, Woodbine, Ia.

Jumbo Red 18265....
W. L. Addy & Son.

Crimson Chief 9081.
W. L. Addy.

Silver Colorina 20308.
W. L. Addy.

Faultless Beauty 30262
O. S. West.

Duroc King 7327a.
Ira VanAusdal.

Lovely West 4th 20596a.
West & Salisbury.

30849

Red Prince II

Farrowed Mar. 28 1904.
Litter, 12; 4 boars and 6 sows raised.
Bred by L. S. Dobson, Nora Springs, Ia.
Sold to S. B. Robinson, Marble Rock, Ia.

John L. 19543.....
Bassett & Babcock.

Gold Winner Jr. 12259.
John Wilkin.

Red Clover 22076a.
Bassett & Babcock.

Iowa Beauty 31602...
H. F. Hoffman.

Boyle 8961.
Wm. Roberts & Son.

Daisy D. 21248.
H. F. Hoffman.

30851

Banner

Farrowed Sept. 29 1903.
Litter, 6; 6 boars raised.
Bred by J. C. Hestand, Sherman, Tex.
Sold to J. J. McLain, Anna, Tex.

Tom H. 13811.....
Thos. Bennett.

Orrie 4191.
O. Walter & Co.

Chicago Belle II 18238.
Thos. Bennett.

Red No. 3 47334.....
J. C. Hestand.

Dictator 7703.
W. A. Pearson & Co.

Queen of Sherman 28770.
Nat Edmonson.

30853

Red Top

Farrowed Apr. 12 1903.
Litter, 11; 3 boars and 5 sows raised.
Bred by C. B. Allison, Tennessee, Ill.
Sold to Fred Baumgardner, Colchester, Ill.

Honest Boy 14677.....
J. G. Reil.

Sensator H. 12941.
J. G. Reil.

Daisy 23892.
N. B. Cutler.

Marie 40166.....
C. B. Allison.

Duddo 7971.
N. B. Cutler.

Marie 6732.
Fred Yetter.

30855

Dick McF.

Farrowed Aug. 29 1902.
Litter, 8; 5 boars and 2 sows raised.
Bred by McFarland Bros., Sedalia, Mo.
Sold to J. I. Houser, Ottawa, Kan.

Crip Wonder 13779....
O. Walter & Co.

Mohawk 8301.
J. W. Stribling & Son.

Bessie Wonder VI 21956a.
O. Walter & Co.

Miss Model 21198.....
S. Y. Thornton.

Orion of Mo. 6127.
S. Y. Thornton.

Model Girl II 17298.
S. Y. Thornton.

30857

Shamrock II

Farrowed Apr. 12 1904.
Bred by W. G. Unitt, Seward, Neb.
Sold to Wilsey & Gascho, Milford, Neb.

Shamrock 20473.....
Johnston Bros.

Advance 11309.
J. M. Morrison.

Daisy K. 18098.
J. H. Baughman.

Medium Queen 70770..
A. A. Galt.

Elmwood II 9891a.
A. A. Galt.

Medium 20440a.
C. H. Searle.

30859 Roycroft Sensation 257

Farrowed Feb. 5 1904.
Litter, 8; 3 boars and 4 sows raised.
Bred by E. M. Kuhns, Des Moines, Ia.
Sold to W. G. Brown, Triplett, Mo.

Roycroft Sensation 9253
D. W. Brown.

Sensation 7393a.
L. L. Moorman & Co.

Melody II 16038a.
D. W. Brown.

Roycroft Maid 39314..
West & Salisbury.

Lord S. 9111a.
West & Salisbury.

Maid of Roycroft 21360a.
West & Salisbury.

30861 Red Boy

Farrowed Feb. 22 1902.
Litter, 9; 5 boars and 4 sows raised.
Bred by Ed. Nelson, Nora Springs, Ia.
Sold to Fred Cerwinski, Rockford, Ia.

King Banto 11899....
S. J. Butts.

Jay's Prince 8615.
O. N. Woody.

Lily Slick 10812.
S. J. Butts.

Susy 38186.....
C. P. Moore.

King Charley 8647.
Wm. Fontaine & Son.

Clietta 19498.
Wm. Fontaine & Son.

30863 Red Chief

Farrowed Mar. 28 1903.
Litter, 14; 2 boars and 7 sows raised.
Bred by T. T. Warenas, Holstein, Ia.
Sold to S. J. Butts, Mason City, Ia.
Resold to Ed. Nelson, Nora Springs, Ia.

Pericles Model 9979..
H. F. Hoffman.

Pericles 4499.
Roberts & Son.

Rustic Maid 10940.
H. F. Hoffman.

Bessie B. 41154.....
A. Rickelton.

Royal Eric 8639.
Wm. Roberts & Son.

June 18568.
N. F. Drake.

30865 Faybinus

Farrowed Mar. 8 1904.
Litter, 7; 4 boars and 3 sows raised.
Bred by John Wilkin, Correctionville, Ia.
Sold to H. L. Cantine, Quimby, Ia.
Resold to Peter Schmidt, Luverne, Minn.

Ulbinus 23751.....
A. B. Wingerd.

Albinus 10059.
N. P. Clark.

Lady Imp. 22874.
A. B. Wingerd.

Miss Faylee II 72086..
Jno. Wilkin.

Double Tom 8085a.
Wm. Roberts & Son.

Riley's Dimple 6 17786.
Wm. Roberts & Son.

30867 Eastwood Beauty

Farrowed Mar. 24 1904.
Litter, 8; 6 boars and 2 sows raised.
Bred by E. R. Bagby, Bowling Green, Ky.
Sold to Frank G. Hogan, O'Bannon, Ky.
Resold to W. R. Cochran, Eastwood, Ky.

Liberty Col. 12671....
S. E. Morton & Co.

Watts Col. 5795a.
S. E. Morton & Co.

Martha T. IV 20020a.
S. E. Morton & Co.

Wonders Beauty 70706.
E. R. Bagby.

King Wonder 1011.
McMillan & Son.

American Beauty 40440.
H. N. Davis.

30869 Sunrise Same. Sold to same.

30871
Geronimo

Farrowed Mar. 1 1904.
Litter, 9; 3 boars and 2 sows raised.
Bred by H. C. Hollenbeak, Rondo, Mo.
Sold to O. C. Scudder, Cliquot, Mo.

Improver 13439 .....
J. D. Stevenson.

Rollicker 9201.
J. D. Stevenson.

Carnation 23800.
J. D. Stevenson.

Lena 31342 .....
J. D. Stevenson.

Equestrian 9125.
J. D. Stevenson.

Beatrice 23794.
A. Stevenson.

30873
Paton Boy

Farrowed Apr. 16 1902.
Litter, 6 5 boars and 1 sow raised.
Bred by Wm. Roberts & Son, Paton, Ia.
Sold to R. E. Owens, Williamsburg, Ia.

Broad Back Jr. 13451..
Wm. Roberts & Son.

Broad Back 4781.
J. Henderson.

Lill Roberts 22450.
Wm. Roberts & Son.

Gazzella 22466 .....
Wm. Roberts & Son.

You See 8079a.
Wm. Roberts.

Hannah 22426.
Wm. Roberts.

30875
Iowa Pride

Farrowed Mar. 2 1904.
Litter, 10; 2 boars and 3 sows raised.
Bred by C. C. Keil & Son, Ladora, Ia.
Sold to R. E. Owen, Williamsburg, Ia.

Ladora Prince 23113..
H. B. Louden & Son.

DeSoto 15155.
C. Folgate.

Kittie 39908.
H. B. Louden & San

Miss Frances 73556...
C. C. Keil & Son.

Clyder Lad 19419.
Jos. Robinson.

Summer Pride 47136.
C. C. Keil & Son.

30877
Paton Boy Jr.

Farrowed May 15 1903.
Litter, 8; 2 boars and 3 sows raised.
Bred by R. E. Owens, Williamsburg, Ia.

Paton Boy 30873.....
Wm. Roberts & Son.

Broad Back Jr. 13451.
Wm. Roberts & Son.

Gazella 22466.
Wm. Roberts & Son.

Unit Lady II 42304....
R. E. Owens.

Prince of Wales 9355.
O. W. Browning.

Unit Lady 20638.
F. H. Herring.

30879
Pug

Farrowed Oct. 4 1903.
Litter, 7; 2 boars and 4 sows raised.
Bred by G. E. Aikins, Aledo, Ill.
Sold to C. E. Houghton, Woodhull, Ill.

Iowa Pug 19321.....
J. W. Greenfield.

Seaton King 12565.
C. W. Lehman.

Miss Carr 28096.
S. P. & C. M. Carr.

Long Lady 53194.....
G. E. Aikens.

Tempter 12487.
J. W. Greenfield.

Miss Sly Foot 28550.
G. E. Aikins.

30881
Oneida Chief

Farrowed Mar. 14 1903.
Litter, 11; 3 boars and 2 sows raised.
Bred by W. H. Anderson, Oneida, Ill.
Sold to C. E. Houghton, Woodhull, Ill.

Noxayr 15309 .....
S. P. & C. M. Carr.

Red Prince 8915.
H. F. Hoffman.

Daisy B. II 23806.
S. P. & C. M. Carr.

Pansy Blossom 15758..
W. H. Armstrong.

Joe's Hero 4195.
S. G. Richards.

Miss Irene 15508.
Jos. Vogel.

30883

Pioneer 2nd

Farrowed Mar. 9 1904.
Litter, 13; 5 boars and 5 sows raised.
Bred by Arch Brown & Sons, Waterloo, Neb.
Sold to Henry Roslund, Weston, Neb.

Echo King 8671a.....
E. M. Clark.

Sensation 7393a.
L. L. Moorman.

Daisy Belle 20466a.
D. W. Brown.

Model Belle III 39600.
Smith Brown.

Dude 8037a.
C. C. Brawley.

Model Belle 28246.
Smith Brown.

30885

Finstrom Choice

Farrowed Mar. 7 1904.
Litter, 10; 6 boars and 2 sows raised.
Bred by Arch Brown & Sons, Waterloo, Neb.
Sold to A. O. Finstrom, Tilden, Neb.

Echo King 8671a.....
(See above.)

Brown's Girl 41660...
Wm. Fraker.

Red Lad 8797.
G. M. Woody.

Belleflowers Choice 26136.
Wm. Fraker.

30887 Thedford Chief Same. Sold to Claud S. Dill, Thedford, Neb.

30889

Barney

Farrowed Apr. 3 1904.
Litter, 10; 3 boars and 4 sows raised.
Bred by Wallace Bros., La Porte City, Ia.
Sold to Chas. Hess, Waterloo, Ia.

J. F. 27615.....
J. F. Listebarger.

Ernest L. 18437.
G. J. McKinnon.

Belle Malone 53284.
G. J. McKinnon.

Miss Bonnett III 67416
Wallace Bros.

Hiram P. 11155.
H. Parks.

Miss Bonnett 57750.
W. L. Bonnett.

30891

Logan Eclipse

Farrowed Mar. 16 1904.
Litter, 14; 4 boars and 5 sows raised.
Bred by W. S. West, Hanna City, Ill.
Sold to W. P. Pulver, Yates City, Ill.

Red Logan 19583.....
J. G. Reil.

Darke 10287.
G. W. Seckman.

Queen of Ferris 23890.
Ed. A. Baxter.

Lady Van 47678.....
G. Van Patten.

Van's Perfection 11571.
G. Van Patten.

Notre Dame 33066.
N. A. Taylor.

30893

Grand Prince

Farrowed Oct. 17 1903.
Litter, 11; 6 boars and 3 sows raised.
Bred by A. B. Wingerd, Kingsley, Ia.
Sold to W. J. Wendt, Marcus, Ia.

Ohio King 19811.....
Ira Jackson.

Chief Surprise 9853a.
Ira Jackson.

Hill Girl 26190a.
Ira Jackson.

W.'s Choice 44104....
Jno. Wilkin

Pericles Model 9979.
H. F. Hoffman.

Quaker Lady IV 28290.
Wm. Roberts & Son

30895
Alfonse

Farrowed Mar. 27 1903.
Litter, 18; 3 boars and 7 sows raised.
Bred by J. W. Killam, Shelbyville, Ill.
Sold to A. M. Ruthermar, Hunt, Ill.

Emo 8917a
M. F. Wood.

Marengo 7343a.
S. E. Morton & Co.

Hamilton Queen V 14394a.
Walter & Bro.

Mayme 21714a
J. W. Killam.

Buddy S. 7935a.
C. H. Searle.

LaBelle 18110a.
J. W. Killam.

30897
Greely's Improver

Farrowed Apr. 18 1904.
Litter, 9; 3 boars and 6 sows raised.
Bred by F. F. Fallor, Newton, Ia.
Sold to J. J. Dewhurst, Greely Center, Neb.

Improver Jr. 29359....
Bowman & Fitch.

Improver II 13365.
O. S. West.

Lawrence Girl 21582.
G. C. Stufft.

Mina 72238
C. W. & Wm. Reed.

Duroc Challenger II 13169.
C. W. & Wm. Reed.

Miss Reed 30248.
C. W. & Wm. Reed.

30899
Highland Red

Farrowed Apr. 7 1904.
Litter, 9; 6 boars and 3 sows.
Bred by C. C. Wheeler, Buechel, Ky.
Sold to L. L. Dorsey, Anchorage, Ky.

King Buster 13009a...
Thos. Bennett.

Dan B. 9829a.
Thos. Bennett.

Crescent Fame 26308a.
Thos. Bennett.

Highland Nell 29828a..
D. W. Brown.

Sensation 7393a.
L. L. Moorman & Co.

Nellie II 18620a.
O. Walter & Co.

30901 Highland Chief Same. Sold to same.

30903
Oku

Farrowed Apr. 11 1904.
Litter, 8; 3 boars and 4 sows raised.
Bred by Wm. V. Rock, Avoca, Ia.
Sold to C. R. Gearhart, Harlan, Ia.

Brock 22779
Minor York.

Johnie B. 14461.
J. A. Bangham.

Neatness 33094.
S. P. & C. M. Carr.

Twinkle II 76608.....
Wm. V. Rock.

King Edward VII 14459
Wm. Felton.

Twinkle 22192.
E. B. Watson.

30905
Iowa King

Farrowed Apr. 10 1903.
Litter, 11; 2 boars and 3 sows raised.
Bred by A. T. Sundell, Paton, Kan.

Lord Roberts 17329...
Wm. Roberts & Son.

Long Tom 9921a.
Wm. Roberts & Son.

Viola Roberts 22474.
Wm. Roberts & Son.

Budilla 22462
Wm. Roberts & Son.

You See 8079a.
Wm. Roberts.

Hannah 22426.
Wm. Roberts.

30907

Sundell Fancy

Farrowed Mar. 9 1904.
Litter, 7; 5 boars and 1 sow raised.
Bred by A. T. Sundell, Paton, Ia.

Owen 13449 .....
O. S. West.

Duroc King 7327a.
Ira VanAusdal.

Inter State Belle 4th 17136a.
Ira VanAusdal.

Brindle 42064 .....
A. T. Sundell.

Frank 10075a.
J. W. Stribling & Son.

Jessie S. 22464.
Wm. Roberts & Son.

30909

Iowa Joe

Farrowed Oct. 22 1903.
Litter, 10; 7 boars and 3 sows raised.
Bred by A. F. Russell, Savannah, Ia.
Sold to A. T. Sundell, Paton, Ia.

Russell Stoner 20493..
T. W. Stoner & Son.

He's a Hero 11743.
Wm. Roberts & Son.

Sweet Violet 30142.
Wm. Roberts & Son.

Russell's Model 11048..
A. F. Russell.

Denver 3405.
S. Y. Thornton.

Cleopatra II 1016.
J. M. Stonebraker.

30911

Garvin G.

Farrowed Mar. 17 1904.
Litter, 4; 2 boars and 2 sows raised.
Bred by Gavin Crosbie, Ida Grove, Ia.
Sold to D. F. Counts, Mapleton, Ia.

Duroc Paragon 29181..
O. S. West.

King Perfection 16335.
O. S. West.

Fancy West II 57362.
O. S. West.

Model Girl 71744.....
Gavin Crosbie.

Sentinel 14937.
G. Crosbie.

Model Last 52178.
G. Crosbie.

30913

Jumbo Red II

Farrowed Mar. 1 1904.
Litter, 9; 7 boars and 2 sows raised.
Bred by J. Worth Hayes, King City, Mo.
Sold to W. T. Wingate, Amity, Mo.

Jumbo Marti 26465...
E. T. Cowen.

DeSoto 15155.
C. Folgate.

Zenobia 51734.
H. B. Louden & Son.

Dark Beauty 73972...
J. Worth Hayes.

Top Notch 13113.
J. D. Kaufman.

Lady Abbie II 36162.
L. D. Fisher.

30915

Judge Rex

Farrowed Mar. 12 1903.
Litter, 15; 3 boars and 4 sows raised.
Bred by H. F. Hoffman, Washta, Ia.
Sold to S. E. McClure, Oxford Jct. Ia.

Pericles 4499 .....
Wm. Roberts & Son.

Orion 5293.
N. P. Clark.

Riley's Dimple 13242.
Wm. Roberts & Son.

Out Look 21890.....
H. F. Hoffman.

Free Thinker 3677.
West & Salisbury.

Favori 10938.
H. F. Hoffman.

30917

Red Prince II

Farrowed Mar. 20 1904.
Litter, 11; 7 boars and 1 sow raised.
Bred by C. L. Hoffman, Washta, Ia.
Sold to G. W. King, Schaller, Ia.

Red Prince 20089.....
Bassett & Babcock.

Gold Mine Jr. 12259.
Jno. Wilkin.

Eva B. 22078a.
Bassett & Babcock.

Octavia Hill II 44870.
H. F. Hoffman.

Tolstoy 12533.
H. F. Hoffman.

Octavia Hill 30736.
H. F. Hoffman.

30919
Sandy

Farrowed Mar. 19 1904.
Litter, 10; 4 boars and 5 sows raised.
Bred by H. F. Hoffman, Washta, Ia.
Sold to J. W. Bates, Irvington, Neb.

Red Prince 20089.....
Bassett & Babcock.

Gold Winner Jr. 12259.
Jno. Wilkin.

Eva B. 22078a.
Bassett & Babcock.

Paulette 30738 .....
H. F. Hoffman.

Pericles 4499.
Wm. Roberts & Son.

Rustic Maid 10940.
H. F. Hoffman.

30921
Long Tom

Farrowed Mar. 16 1902.
Litter, 11; 6 boars and 4 sows raised.
Bred by Manley & Co., Lyons, Neb.
Sold to Wayne Comer, Lyons, Neb.

Long John 8987.....
J. A. Hubbard.

Ben Hur H. 4539a.
J. A. Hubbard.

Gold Dust H. 10460.
F. C. Woodworth.

Auburn Belle II 28158.
West & Salisbury.

Crimson Chief 7325a.
West & Salisbury.

Aurora Lee 18410a.
West & Salisbury.

30923 Orion of Mt. Pleasant

Farrowed Mar. 2 1902.
Litter, 9; 4 boars and 4 sows raised.
Bred by Manley & Co., Lyons, Neb.
Sold to O. S. Larson, Logan, Ia.

Orion 5293 .....
N. P. Clark.

Ben Hur H. 4539a.
J. A. Hubbard.

Keil's I. X. L. 4985.
N. P. Clark.

Lottie Red 38408.....
Manley & Co.

Look Me Over 4327.
W. H. Taylor & Sons.

Lotta King 13570.
W. C. Rickey.

30925
Manley Orion

Farrowed Sept. 17 1903.
Litter, 14; 4 boars and 3 sows raised.
Bred by Manley & Co., Lyons, Neb.
Sold to S. P. Freed, Ames, Ia.

Orion 5293 .....
N. P. Clark.

Ben Hur H. 4539a.
J. A. Hubbard.

Nellie C. II 9740a.
N. P. Clark.

Zoe V. 15558.....
Wm. Roberts & Son.

I See 6603a.
S. E. Morton.

Zee II 16128a.
Wm. Roberts & Son.

30927
Binus

Farrowed Mar. 8 1904.
Litter, 7; 4 boars and 3 sows raised.
Bred by John Wilkin, Correctionville, Ia.
Sold to H. L. Cantine, Quimby, Ia.
Resold to C. R. Carmer, Holstein, Ia.

Ulbinus 23751 .....
A. B. Wingerd.

Albinus 10059.
N. P. Clark.

Lady Imp. 22874.
A. B. Wingerd.

Miss Faylee C. 72086..
Jno. Wilkin.

Double Tom 9977.
Wm. Roberts & Son.

Miss Faylee 3rd 23598.
Jno. Wilkin.

30929
Banner Chief

Farrowed Mar. 28 1901.
Litter, 9; 3 boars and 3 sows raised.
Bred by N. P. Clark, Anamosa, Ia.
Sold to Wm. Ashdown, Port Byron, Ill.

America 7529 .....
N. P. Clark.

Major C. 7015.
Ira VanAusdal.

Lady Winner 16812a.
N. P. Clark.

Pet 36214 .....
N. P. Clark.

Keil's I. X. L. 4985
J. A. Bangham.

Viola III 26424.
W. S. Penn.

30931

Nebraska Lad

Farrowed Oct. 21 1903.
Litter, 13; 5 boars and 3 sows raised.
Bred by W. Sidders, Bennett, Neb.
Sold to A. J. & A. D. Eldrege, Grand Ridge Fla.

Young's Hero 25161... H. C. Young.
- Iowa Lad 14103. L. E. Ausmen.
- Young's Choice 23722. Geo. Briggs & Son.

Yukon Lady 53902.... J. C. Day & Son.
- Yukon Chief 5045. A. P. McMillan.
- Katie III 25888. J. C. Day & Son.

30933

Border Ruffian

Farrowed May 3 1902.
Litter, 8; 5 boars and 3 sows raised.
Bred by R. B. Pierce, Haddam, Kan.
Sold to F. E. Johnson, Morrowville, Kan.
Resold to G. Wertman, Washington, Kan.

Red King 10483..... West & Salisbury.
- West's Hero 8113a. West & Salisbury.
- Queen Beauty 20060a. West & Salisbury.

Bright Star 23014.... J. B. Barnes & Son.
- Gold Crown 3815. F. E. McKinnis.
- Esmeralda 18252a. J. B. Barnes & Son.

30935

King William

Farrowed Apr. 7 1903.
Litter, 14; 3 boars and 3 sows raised.
Bred by Wm. Brownell, Mt. Pleasant, Ia.
Sold to Walker Bros., Mt. Pleasant, Ia.
Resold to Levi Willey, Mt. Pleasant, Ia.

Iowa King 15167..... Thos. Bennett.
- Gibraltar 7625a. Thos. Bennett.
- Spotless II 19710a. Thos. Bennett.

Lady B. 38854..... W. H. Bromell.
- Walking King 9451. Walker Bros.
- Grace B. 18764. Welch Bros.

30937

Long Mac II

Farrowed Feb. 26 1904.
Litter, 10; 3 boars and 5 sows raised.
Bred by E. M. Bonney, Greenfield, Ia.
Sold to W. H. Anderson, Greenfield, Ia.
Resold to E. M. Bonney, Greenfield, Ia. Resold to D. McNelly, Menlo, Ia.

Long Mac 24137..... J. D. McDermott.
- Red Cloud I 17637. N. P. Clark.
- Red Rose 4th 47360. J. D. McDermott.

Amy 53064 ..... Willard Miller.
- Progress 10769. Wallace Bros.
- Minnie M. 37030. J. W. Stribling & Son.

30939

Colonel Pride

Farrowed Nov. 24 1902.
Litter, 15; 4 boars and 7 sows raised.
Bred by Alfred J. Clausen, Kiron, Ia.
Sold to Lemuel Watts, Vail, Ia.
Resold to J. J. McCormick, Vail, Ia. Resold to T. J. Giblin, Vail, Ia.

Colonel K. 11091..... M. J. Palmer.
- Colonel B. 5745. N. P. Clark.
- Fashion Queen 12878. J. A. Bangham.

Beauty S. 16484..... G. A. Samuelson.
- Iowa King 7263a. Edwin Hummer.
- Hope 17114. E. Edmonson.

30941

Jim D.

Farrowed Apr. 7 1904.
Litter, 10; 7 boars and 3 sows raised.
Bred by J. C. Hestand, Sherman, Tex.
Sold to L. L. Binion, Vanalstyne, Tex.

Arch 20115 .....
J. A. Edmonson.

Prince Regent 5549.
Nat Edmonson.

Sister 21090.
Nat Edmonson.

Minnie No. 7 47336...
J. C. Hestand.

Dictator 7703.
W. A. Pearson & Son.

Belle 32492.
Nat Edmonson.

30943

Roger's Surprise

Farrowed Sept. 1903.
Litter, 12; 3 boars and 7 sows raised.
Bred by Dice & Garber, Beaver Crossing, Neb.
Sold to C. W. Rogers, Wace, Neb.

2nd Surprise 19749...
L. E. Ausman & Co.

Surprise 12539.
L. E. Ausman & Co.

Crimson Queen 39100.
O. S. West.

Lady Dice 68424 .....
Dice & Garber.

Trone's Wonder 10339.
G. W. Trone.

Dewey Lady 14784.
H. B. Louden & Son.

30945

Jap

Farrowed Apr. 18 1903.
Litter, 6; 3 boars and 3 sows raised.
Bred by S. R. Murphy, Whitesville, Mo.
Sold to H. N. Kennedy, Bolckow, Mo.

Sir Robert 16553.....
Wm. Roberts & Son.

Broad Back Jr. 13451.
Wm. Roberts & Son.

Jessie S. 22464.
Wm. Roberts & Son.

Susan T. 52146.....
S. R. Murphy.

Adonis 7913.
H. L. Cantine.

Squaw Girl 25156.
S. R. Murphy.

30947

Prince S.

Farrowed Mar. 17 1904.
Litter, 10; 4 boars and 4 sows raised.
Bred by B. B. Shores, Janesville, Ia.
Sold to John F. Day, Denver, Ia.

Kossuth Prince 15665.
Will Banks.

Kossuth 1903.
N. P. Clark.

Little Lehman 10602.
Will Banks.

Jennie's Best 67310...
B. B. Shores.

J. B. S. 9827.
S. M. DeYoe.

Jessie May 37396.
Will Banks.

30949

Duke S.

Farrowed Mar. 7 1904.
Litter, 9; 4 boars and 5 sows raised.
Bred by B. B. Shores, Janesville, Ia.
Sold to M. H. Robinson, Waverly, Ia.

Kossuth Prince 15665.
(See above.)

Jessie May 37396.....
Will Banks.

Alert 5247.
Wm. Fontaine & Son.

Faith 14394.
Will Banks.

30951

Klondike King

Farrowed Apr. 2 1904.
Litter, 8; 4 boars and 3 sows raised.
Bred by J. C. Day & Son, Superior, Neb.
Sold to J. B. Goudy, Juniata, Neb.

Klondike Prince 17039.
J. F. Chandler.

Roycroft Prince 12413.
West & Salisbury.

Sunbeam 37510.
J. F. Chandler.

Superior Jewel 63192.
J. C. Day & Son.

Cadams Watch 12359.
O. S. West.

Jewell 19520.
J. C. Day & Son.

30953

Teddy R.

Farrowed Apr. 3 1903.
Litter, 9; 5 boars and 3 sows raised.
Bred by N. E. Bever, Washington, Kan.
Sold to O. Bullimore, Morrowville, Kan.

Omaha 18073 .....
N. E. Bever.

Nathan II 8033.
W. L. Addy.

Lady Washington 27416
M. H. Alberty.

Peggy Eaton 43048...
N. E. Bever.

Joe Cannon 13123.
A. N. Godwin.

Hettie Green 42022.
T. R. Fitch.

30955

King's Orion

Farrowed Apr. 10 1903.
Litter, 7; 3 boars and 4 sows raised.
Bred by Manley & Co., Lyons, Neb.
Sold to G. W. King, Schaller Ia.

Orion 5293 .....
N. P. Clark.

Ben Hur H. 4539a.
J. A. Hubbard.

Nellie C. 9740a.
N. P. Clark.

K.'s Model 53876.....
Manley & Co.

Look Me Over 4327.
W. H. Taylor.

Mara Dimple 16592.
Wm. Roberts & Son.

30957

Conductor

Farrowed Apr. 11 1903.
Litter, 10; 4 boars and 4 sows raised.
Bred by H. F. Hoffman, Washta, Ia.
Sold to Mrs. Mary Perry, Zearing, Ia.

Pericles 4499 .....
Wm. Roberts & Son.

Orion 5293.
N. P. Clark.

Riley's Dimple 13742a.
Wm. Roberts & Son.

Capadura 44866 .....
H. F. Hoffman.

Phil Clark 12535.
N. P. Clark.

Favori 10938.
H. F. Hoffman.

30959

Look Me Up

Farrowed Mar. 29 1904.
Litter, 9; 4 boars and 3 sows raised.
Bred by H. B. Louden & Son, Clay Center, Neb.
Sold to W. H. Corder, Washington, Kan.

Col. O'Brien 25175....
Geo. Briggs & Son.

Col. Paul 10747.
F. F. Failor.

Red Ruby 58712.
Geo. Briggs & Son.

Kansas Belle 66198...
H. B. Louden & Son.

Louden's Jumbo 15125.
H. B. Louden & Son.

Louden's Belle 48486.
H. B. Louden & Son.

30961

John

Farrowed Apr. 7 1904.
Litter, 10; 7 boars and 2 sows raised.
Bred by J. C. Hestand, Sherman, Tex.
Sold to G. A. Anderson, Hutchinson, Tex.

Arch 20115 .....
J. A. Edmonson.

Prince Regent 5549.
Nat Edmonson.

Sister 21000.
Nat Edmonson.

Minnie No. 7 47336..
J. C. Hestand.

Dictator 7703.
W. A. Pearson & Son.

Belle 32492.
Nat Edmonson.

30963

Dick

Farrowed Apr. 5 1904.
Litter, 9; 4 boars and 4 sows raised.
Bred by J. C. Hestand, Sherman, Tex.
Sold to J. C. Chaney, Whitewright, Tex.

Tom H. 13811.....
Thos. Bennett.

Orrie 9141a.
O. Walter & Co.

Chicago Belle II 18238a.
Thos. Bennett.

Akers 40818 .....
Burt Akers.

Exchange 13809.
Nat Edmonson.

Madam Hanska 22820.
Tom Frazier.

30965

Taper

Farrowed Apr. 3 1904.
Litter, 10; 5 boars and 4 sows raised.
Bred by J. C. Hestand, Sherman, Tex.
Sold to B. O. Carpenter, Plano, Tex.

Tom H. 13811.....
(See above.)

Nettie No. 4 47332...
J. C. Hestand.

Dictator 7703.
W. A. Pearson & Son.
Queen of Sherman 28770.
Nat Edmonson.

30967

Manhattan

Farrowed Mar. 3 1904.
Litter, 6; 3 boars and 3 sows raised.
Bred by R. H. Britton, Lebe, Kan.
Sold to Kansas State Agr'l. College, Manhattan, Kan.

Lebo King 18247.....
Newton Bros.

Fleet R. 6225.
A. F. Russell.

Cherry Bird 18890.
Newton Bros.

Tina 42874 .....
T. F. Zeigler.

Nathan's Boy 12141.
M. H. Alberty.

Fairy Belle II 28132.
D. Trott.

30969

Red Lad

Farrowed Apr. 8 1903.
Litter, 10; 5 boars and 5 sows raised.
Bred by S. P. Freed, Ames, Ia.
Sold to Louis Jesse, Madrid, Ia.
Resold to Wm. Bangston, Madrid, Ia.

Quimby Boy 17119....
S. P. Freed.

Equestrian 11549.
N. P. Clark.

Quimby Lady 37086.
H. L. Cantine.

Perfection 56726 .....
S. P. Freed.

Iowa Thomas 9221a.
J. W. Stribling & Son.

Hawkeye Girl 38500.
S. P. Freed.

30971

Gold Standard

Farrowed Mar. 23 1903.
Litter, 4; 1 boar and 3 sows raised.
Bred by F. J. Clouss, Clare, Ia.
Sold to Minor York, Adel, Ia.
Resold to W. J. McGinnus, Adel, Ia. Resold to Patrick Condran, Perry, Ia.

No. II 13679.....
W. L. Addy & Son.

Nathan 6397.
Nathan Wood.

Topsy Anna 22978.
W. L. Addy.

Adel 51704 .....
F. J. Clouss.

Joe Bunker 9503.
H. F. Hoffman.

Jeptha II 17494.
H. L. Cantine.

30973

Belle Henry II

Farrowed May 15 1904
Litter, 10; 7 boars and 3 sows raised.
Bred by S. W. Schooley, Cozad, Neb.

Bille Henry 25585....
G. W. Medlock.

Henry George 19707
O. E. Osborn.

Miss Hermen 24306.
E. Z. Russell.

Miss Hayes 51438....
S. W. Schooley.

Joseph Niles 6719.
N. L. Niles.

Bob Tail 11794.
West & Salisbury.

30975

Rebuck's Jumbo

Farrowed Feb. 29 1904.
Litter, 10; 5 boars and 2 sows raised.
Bred by Geo. Wilds, Howe, Neb.
Sold to S. C. Reback, Howe, Neb.

Jumbo Red Jr. 29695.
H. G. Myers.

Jumbo Red 7973.
S. E. Morton & Co.

Miss Jackson 42734.
Jackson & Rodgers.

Miss Penny 55844....
S. Cochran.

Tom O'Shanter 9199.
I. C. Welch.

Laura 13270.
D. J. Wood.

30977

Griswold Boy

Farrowed Apr. 11 1903.
Litter, 6; 2 boars and 4 sows raised.
Bred by E. E. Henderson, Central City, Ia.
Sold to A. L. Burham, & Son, Griswold, Ia.
Resold to G. W. Armstrong, Griswold, Ia.

- Liberty King 14877...
  - Liberty Chief 9703. W. L. Bonnett.
  - Liberty Queen 24048. O. W. Browning.
- May Girl 43450.....
  - Referee 5857a. Thos. Bennett.
  - Linnei 21782. E. E. Henderson.

30979

Star Light C.

Farrowed Mar. 8 1902.
Litter, 8; 4 boars and 4 sows raised.
Bred by Ed. A. Baxter, Pawnee, Ill.
Sold to B. F. Cline, Auburn, Ill.

- Pawnee Improver 11395.....
  - Improver 10153. J. C. Woodburn.
  - Hatty Gold Dust III 11428. G. W. Seckman.
- Good Luck 39120.....
  - Teddy B. 8273. J. G. Reil.
  - Flossie 16050. Ed. A. Baxter.

30981

Red Beauty I

Farrowed Mar. 21 1902.
Litter, 14; 5 boars and 5 sows raised.
Bred by Ed. A. Baxter, Pawnee, Ill.
Sold to Sam Patton, Verder, Ill.
Resold to B. F. Cline, Auburn, Ill.

- Hero Nero 11953.....
  - International 8795a. Thos. Bennett.
  - Rossville Maid 21034a. Thos. Bennett.
- Pansy Maid III 23786.
  - Baxter No. 1 4849. J. W. Killam.
  - Pansy Maid 10764. G. W. Trone.

30983

Ralin

Farrowed Mar. 31 1904.
Litter, 8; 2 boars and 6 sows raised.
Bred by Clark & Tyron, Wausa, Neb.
Sold to W. A. Robinson, Creighton, Neb.

- Long Story 16513.....
  - Long John 8987. J. A. Hubbard.
  - Auburn Belle 28158. West & Salisbury.
- Lottie A. 72866.....
  - Swoboda 14191. T. S. Clark.
  - Maud V. 57148. W. N. Davidson.

30985

Baker's Perfection

Farrowed Aug. 19 1903.
Litter, 12; 5 boars and 6 sows raised.
Bred by R. H. Harris, Lynch, Neb.
Sold to Lee Baker, Lynch, Neb.

- Brown's Perfection 18679.....
  - Latest Model 4407. Wm. Roberts & Son.
  - Browns Model 9762. H. S. Arnold.
- National Girl 48130...
  - Luther R. 7319a. Wm. Roberts & Son.
  - National Girl 30216. Smith Brown.

30987 Booker T. Washington

Farrowed Mar. 18 1904.
Litter, 11; 2 boars and 2 sows raised.
Bred by E. W. Smith, Columbus, Neb.
Sold to Karney Bros., St. Edwards, Neb.

- Tonstall 26063 .....
  - Tolstoi 12533. H. F. Hoffman.
  - Princess IV 56414. H. L. Cantine.
- Fay 62676 .....
  - Dato Rajah Muda 12767. O. S. West.
  - Pocahontas of Neb. 39696. E. W. Smith.

PEDIGREES OF MALES

30989
Boone

Farrowed Apr. 18 1903.
Litter, 9; 5 boars and 4 sows raised.
Bred by Frank Fentress, Osceola, Neb.
Sold to Karney Bros., St. Edwards, Neb.

B. Maubikeck 15661...
O. S. West.

- Duroc Challenger 11163 — C. W. & Wm. Reed.
- Madam Banker 33654. — O. S. West.

Ceres 3rd 51904.....
E. W. Smith.

- Dato Rajah Muda 12767. — O. S. West.
- Ceres 39692. — E. W. Smith.

30991
Red Top

Farrowed Apr. 5 1903.
Litter, 10; 2 boars and 1 sow raised.
Bred by Samuel Young, Trowbridge, Ill.
Sold to Ross E. Martin, Watson, Ill.

Search Light 16279...
D. Nauman.

- Liberty Chief 9703. — W. L. Bonnett.
- Lady II 27542. — D. Nauman.

Young Bird 41624....
A. J. Ferguson.

- Royal Prince 8703a. — C. R. Doty.
- Crown Jewel 20204a. — Theo. Worth.

30993
Lester

Farrowed May 10 1903.
Bred by F. M. Eads, Centralia, Mo.
Sold to Luther Adkins, Mexico, Mo.

Rob 29597 .....
S. G. Rchards.

- Dictator 7275. — O'Brien Bros.
- Red Queen 24934. — Tom Lyons.

Dolly 72006.. .....
Car Gulic.

- Chief Medium 10351. — S. G. Richardson.
- Minnie A. 24930. — R. L. Robinson.

30995
Nebr. Boy

Farrowed Mar. 9 1903.
Litter, 11; 5 boars and 6 sows raised.
Bred by J. A. Westering, Edgar, Neb.
Sold to A. H. Beisner, Hebron, Neb.

Sandy Valley Chief 19255.....
A. A. Galt.

- Galt's Ak Sar Ben 9539a. — C. H. Searle.
- Medium 20440a. — C. H. Searle.

Norma 57478 .....
J. A. Westering.

- Auction Boy 7837. — W. P. Cropsey.
- Westering's Jewel 40034. — Geo. Briggs & Son.

30997
Rex

Farrowed May 4 1904.
Litter, 8; 4 boars and 4 sows raised.
Bred by Newton Bros., Whiting, Kan.
Sold to Richard Hatch, Whiting, Kan.

Sir Thomas 23795.....
Chester Thomas.

- Kansas Wonder 18573. — McFarland Bros.
- Ruth T. IV 56218. — Chester Thomas.

Ruby N. Jr. 34282....
Newton Bros.

- Woodburn 3841. — J. C. Woodburn.
- Ruby N. 15784. — J. D. Stevenson.

30999
T. M.

Farrowed Mar. 12 1904
Litter, 8; 4 boars and 4 sows raised.
Bred by Newton Bros., Whiting, Kan.
Sold to T. M. Anderson, Oberlin, Kan.

Sir Thomas 23795.....
(See above.)

Pridewell 46048 .....
G. P. Thompson.

- Ozero 9193. — F. T. Walls.
- Indian Lass 32282. — G. P. Thompson.

31001

Franklin

Farrowed May 1 1904.
Litter, 7; 3 boars and 4 sows raised.
Bred by W. K. Stokes, Iowa Park, Tex.
Sold to T. B. Baker, Electra, Tex.

Buster 16705 .....
C. D. Hughes.

Bob Lee 5567.
West & Salisbury.
Belle of Sherman II 14058.
Nat Edmonson.

Riverside Queen 49346.
W. K. Stokes.

Stowaway 9707.
Tom Frazier.
Angelina 21566.
Tom Frazier.

31003

Lewis

Farrowed May 1 1904.
Litter, 7; 3 boars and 4 sows raised.
Bred by W. K. Stokes, Iowa Park, Tex.
Sold to H. L. Henry, Lewisville, Tex.

Buster 16705 .....
(See above.)

Marguritte 51862.....
W. K. Stokes.

Stowaway 9707.
Tom Frazier.
Drucilla 28682.
Tom Frazier.

31005

Tamrack

Farrowed Oct. 5 1903.
Litter, 14; 3 boars and 1 sow raised.
Bred by J. B. Davis, Fairview, Kan.

Onward 12587 .....
G. E. Butler.

Logan Chief 8021.
H. R. Johnson.
Trixy 26076.
G. E. Butler.

Belle Preble 47830....
S. E. Morton & Co.

Protection 4697a.
S. E. Morton & Co.
Duchess 40th 18958a.
S. E. Morton & Co.

31007

Fancy Boy

Farrowed Oct. 1 1903.
Litter, 10; 1 boar and 3 sows raised.
Bred by J. B. Davis, Fairview, Kan.

Onward 12587 .....
(See above.)

Fancy Belle 28572....
N. B. Sawyer.

Lady's Pride 4875.
R. S. Thomas.
Gas Bell 14434.
E. W. Stephenson.

31009

King Luther

Farrowed Mar. 27 1904.
Litter, 6; 3 boars and 2 sows raised.
Bred by J. H. Bevington, Kingsley, Ia.
Sold to W. H. Bowman, Kingsley, Ia.

Chief Luther 25155...
O. S. West.

Luther Chief Jr. 14183.
Wm. Fraker.
Lady West 51786.
O. S. West.

Nora T. II 71422.....
J. H. Bevington.

Calypso 13907.
H. F. Hoffman.
Nora T. 51792.
R. P. Walrod.

31011

Longfellow D.

Farrowed Mar. 7 1904.
Litter, 5; 3 boars and 1 sow raised.
Bred by Edmonds, Shade & Co., Kingsley, Ia.
Sold to J. H. Bevington, Kingsley, Ia. Resold to Chas. Darling, Kingsley, Ia.

Royal Plummer 21015.
C. Folgate.

Layton 10633.
A. G. Selway.
O Pet 24980.
C. Borradaile.

Royal Belle III 60746.
Edmonds, Shade & Co.

American Royal 15453.
McFarland Bros.
Belle E. 30514.
A. B. Wingerd.

31013

Mike

Farrowed Mar. 5 1903.
Litter, 13; 5 boars and 5 saows raised.
Bred by H. C. Sheldon, Shannon City, Ia.
Sold to I. P. Rhoads, Falls City, Neb.

Shakespeare Jr. II 18487.....
J. C. Woodburn.

Shakespeare Jr. 6993.
A. F. Russell.

Mary Louden 15652.
H. B. Louden & Son.

Pearly 15352 .....
G. M. Woody.

Marti W. 5649.
J. W. Stribling & Son.

Miss Washington 12974.
G. M. Woody.

31015

Debs

Farrowed Feb. 22 1903.
Litter, 12; 2 boars and 4 sows raised.
Bred by Wm. Brandow, Humboldt, Neb.
Sold to J. H. Beery, Humboldt, Neb.

Savanna Boy 13659...
W. L. Addy & Son.

Nathan 6397.
Nathan Wood.

Lady Royal 18202.
W. L. Addy.

Gusta 35282 .....
Aug. Seigneur.

Adviser 7053a.
W. A. Apperson.

Lady Brand 17764.
Wm. Hartman.

31017

Prince Arlington

Farrowed Apr. 3 1903.
Litter, 11; 3 boars and 4 sows raised.
Bred by W. B. Bishop, Holmesville, Neb.
Sold to J. C. Chapman, Arlington, Neb.

Challenger Jack 15455.
O. S. West.

Duroc Challenger 11163.
C. W. & Wm. Reed.
Bishop's Choice 32020.
O. S. West.

Red Belle C. 47932....
W. C. Horning.

Czar H. 11553.
T. L. Livingston.

Red Belle II 15886.
Geo. Horning.

31019

Red Chief

Farrowed Mar. 3 1904.
Litter, 10; 5 boars and 4 sows raised.
Bred by W. N. Davidson, Foster, Neb.
Sold to J. E. Davidson, Coon Rapids, Ia.

Duroc Challenger 11163
C. W. & Wm. Reed.

Orion Chief 6601.
Wm. Roberts & Son.

Miss Bredwell 14420.
E. E. Newton.

Iowa Girl 61274.....
O. S. West.

Banker Boy II 2067.
O. S. West.

Fancy Perfection 22458
O. S. West.

31021

Onbine

Farrowed May 20 1903.
Litter, 9; 5 boars and 4 sows raised.
Bred by S. V. Wheeler, Cogswell, N. D.
Sold to L. F. Jones, Lake Chrystal, Minn.
Resold to R. Frasier, Amherst, S. D.

Oscar 15895 .....
Isaac Lincoln.

Ordway 9845a.
S. E. McCullough.

Aberdeen Belle 22874a.
J. H. Shepard.

Cogswell 49684 .....
L. H. White.

General Cogswell 10627
D. Nauman.

Cogswell Girl 24956.
D. Nauman.

31023

Ira M.

Farrowed May 22 1903.
Litter, 7; 6 boars and 1 sow raised.
Bred by Ira Jackson, West Milton, Ohio.
Sold to S. J. Moomey, Mt. Pulaski, Ill.

Chief Climax 10971a..
Ira Jackson.

Chief of Ohio 9775a.
Ira Jackson.

Lady W. 23090a.
Ira Jackson.

Rosie Duchess 1st 17376a.....
Ira Jackson.

Uncle Sam II 9773a.
Ira Jackson.

Rosie Duchess 25190a.
Ira Jackson.

31025
Captain Jack

Farrowed Sept. 28 1901.
Litter, 11; 4 boars and 4 sows raised.
Bred by B. A. Shafer, Sanborn, Ia.
Sold to G. J. Struthers, West Bend, Ia.
Resold to Percy A. Rowe, Humboldt, Ia.

Waneta Hub 8215.... Wm. Danley.
- Royal Hawkeye 8193a. H. E. Thayer.
- Belle Lincoln 15610. W. H. Taylor & Sons.

Waneta Daisy 3rd 23228..... B. A. Shafer.
- Waneta King 6215. S. E. Morton.
- Waneta Daisy 12272. O. S. West.

31027
Robert II

Farrowed July 1 1904.
Litter, 10; 4 boars and 5 sows raised.
Bred by S. A. Bellville, Maryville, O.
Sold to C. E. Griffith, Radnor, O.

Bellville Model 27331. Moorman & Miller.
- Winchester Chief 10077a. S. E. Morton & Co.
- Betty Roberts 23040a. J. A. Summers.

Mamie C. 76808 .. .. S. A. Bellville.
- Hoosier Boy 10445. J. C. Kauffman.*
- Ready B. 22262. H. A. Bellville.

31029
Sensation Chief

Farrowed Mar. 25 1904.
2 boars and 1 sow raised.
Bred by W. H. Reed, Whitewater, Wis.
Sold to I. L. Curtiss, Paynett, Wis.

Sensation Jr. 22461... D. W. Brown.
- Sensation 7393a. L. L. Moorman & Co.
- Lady B. 16328a. Ira VanAusdal.

Golden Glow 43284... Wm. Roberts & Son.
- Frank 10075a. J. W. Stribling & Son.
- Anna Roberts 22454. S. E. Morton & Co.

31031
Sensation Chief II

Farrowed Mar. 10 1904.
Litter, 10; 8 boars and 1 sow raised.
Bred by W. H. Reed, Whitewater, Wis.
Sold to Thos. Copper, Keota, Ia.

Sensation Jr. 22461... (See above)

Canary Girl 58650.... W. H. Reed.
- U. S. Chief 11843. Thos. Bennett.
- Opal No. 1 28428. W. H. Reed.

31033
Lakonta Bill

Farrowed May 1 1903.
Litter, 10; 4 boars and 3 sows raised.
Bred by C. W. & Wm. Reed, Rose Hill, Ia.
Sold to F. M. Littlejohn, Lakonta, Ia.

Reed's Hero 17567.... C. W. & Wm. Reed.
- Duroc Challenger II 13169. C. W. & Wm. Reed.
- Fashion's Queen VI 25448. M. J. Palmer.

Fashion Queen 12878.. J. A. Bangham.
- Ohio Chief 4191. S. E. Morton.
- Dark Girl 10076. J. A. Bangham.

31035
Trexler's Jake

Farrowed Apr. 7 1903.
Litter, 8; 5 boars and 3 sows raised.
Bred by W. C. Gillson, Lis, Ill.
Sold to E. C. Trexler, Newton, Ill.

Corrector H. II 16537. J. B. Hilligoss & Son..
- Corrector H. 9761a. W. B. Cline.
- Truey VanWinkle 21904a. J. B. Hilligoss.

Nina 38568 ..... O. Walker & Son.
- Little King 4727. I. M. Wolcott.
- Lena Rivers 38562. G. L. Ryan.

31037

Iowa Cloud

Farrowed Feb. 27 1903.
Litter, 8; 4 boars and 2 sows raised.
Bred by W. L. Bonnett, Birmingham, Ia.
Sold to R. D. Fullerton, Carthage, Mo.
Resold to R. S. Thomas, Carthage, Mo.

Red Cloud B. 5971.... A. G. French.
- Prince II 3897. F. F. Failor.
- Eva C. II 15580a. J. W. Stribling & Son.

Rhoda 13344 ..... Wm. Roberts & Son.
- Ellison 5267a. Wm. Roberts & Son.
- Dots Red 12362a. Wm. Roberts & Son.

31039

Ben VI.

Farrowed Mar. 1 1904.
Litter, 9; 2 boars and 2 sows raised.
Bred by J. A. Graves, Palmyra, Neb.
Sold to Roy Reed, Palmyra, Ia.

Ben V. 22555..... L. S. Spath.
- Nebraska Chief 17179. E. Z. Russell.
- Patricia 40672. P. J. Maloney.

Bess 35060 ..... Bowman & Fitch.
- Victor 9731. G. W. Trone.
- Ideal Jewel 21656. Geo. Briggs & Son.

31041

Big Gregory

Farrowed Feb. 19 1904.
Litter, 10; 5 boars and 5 sows raised.
Bred by Thomas L. Maxwell, Corning, Ia.
Sold to Dr. R. H. Gregory, Nevinville, Ia.

Orion Dandelion 24215 Manley & Co.
- Orion 5293. N. P. Clark.
- Cherry Blossom 50572. Manley & Co.

Maxwelton Janice 47062..... J. C. Jay.
- Brian Hosier 9213. Walker Bros.
- Lewie's Lady 19012. J. C. Jay.

31043

Bright Boy

Farrowed Mar. 31 1904.
Litter, 5; 4 boars and 1 sow raised.
Bred by A. J. Ferguson, Kingman, Ill.
Sold to Thos. L. Maxwell, Corning Ia.
Resold to Dr. R. H. Gregory, Nevinville, Ia

No Mistake 21723 .... C. C. Keil & Son.
- Russell Sage 11267. H. S. Allen.
- Jones Peach 24500. J. F. Talbot.

Dew Drop K. 33722... A. J. Ferguson.
- Royal Prince 8703a. C. R. Doty.
- Sun Set Queen 15716. Fred Yetter.

31045 Bright King Same. Resold to H. M. Moore, Nevinville, Ia.

31047

Dan Wood

Farrowed Mar. 7 1903.
Litter, 8; 4 boars and 2 sows raised.
Bred by O. N. Woody, Monroe, Ia.
Sold to Edward Fountain, Kirkman, Ia.

Mo. Earl 16489..... W. L. Addy & Son.
- Crimson Chief 9081. W. L. Addy.
- Silver Dot 37474. W. L. Addy.

Sweepstakes T. 42524.. O. N. Woody.
- Modest Tom 10305 O. N. Woody.
- Flossie L. 26628. O. N. Woody.

31049

Buck's Best

Farrowed Mar. 16 1903.
Litter, 11; 2 boars and 9 sows raised.
Bred by Chas. Buck, Schaller, Ia.
Sold to Geo. W. King, Schaller, Ia.

Gladstone 18901 .....
Manley & Co.

Long John 8987.
J. A. Hubbard.

Miss Russell 28156.
E. Z. Russell.

Rustic Maid II 30740..
H. F. Hoffman.

Pericles 4499
Wm. Roberts & Son.

Rustic Maid 10940.
H. F. Hoffman.

31051

Frederick

Farrowed Apr. 7 1903.
Litter, 9; 5 boars and 4 sows raised.
Bred by Thos. L. Maxwell, Corning, Ia.
Sold to O. R. Frederick, Corning, Ia.

Terry McGovern 19093
W. L. Addy & Son.

Crimson Chief 9081.
W. L. Addy.

Topsy Bull Superior 37334.
W. L. Addy.

Maxwelton Peggy 49568 .....
T. L. Maxwell.

Maxwelton 14313.
J. D. Stevenson.

Maxwelton Queen 33870.
J. D. Stevenson.

31053

Brown King

Farrowed Mar. 18 1904.
Litter, 7; 2 boars and 3 sows raised.
Bred by Geo. W. Spiers, Hedrick, Ia.
Sold to B. L. Spiers, Hedrick, Ia.

Chief Jr. 19091.....
G. Van Patten.

Surprise 11879.
Ira VanAusdal.

No. 28 25528.
Geo. Briggs & Son.

Duchess 24448 .....
J. T. Tharp.

Tharp's Protection 7433a.
S. E. Morton & Co.

Irene 16918.
J. T. Tharp.

31055

Brown Boy

Farrowed Apr. 9 1904.
Litter, 6; 4 boars and 2 sows raised.
Bred by Geo. W. Spiers. Hedrick, Ia.
Sold to Jacob F. Denver, Martinsburg, Ia.

Chief Jr. 19091.....
(See above.)

Success S. 24452.....
J. T. Tharp.

Tharp's Protection 7433a.
S. E. Morton & Co.

Irene 16918.
J. T. Tharp.

31057

Red Boy

Farrowed May 1 1904.
Litter, 7; 3 boars and 3 sows raised.
Bred by Hanson Bros., Dean, Ia.
Sold to Sam Jordan, Moulton, Ia.

The Wheeler Boy 26919
I. C. Welch.

Tippecanoe 8681.
Welch Bros.

Mme. Patti 23462.
I. C. Welch.

Pride of Dean 64994..
W. W. Wheeler.

Larchwood Chief 8459.
N. P. Clark.

Annilline 25986.
W. W. Wheeler.

31059

Victor

Farrowed Nov. 9 1903.
Litter, 6; 2 boars and 4 sows raised.
Bred by Geo. Kerr, Sabetha, Kan.
Sold to Martin Larson, Lenora, Kan.

Goodenough 18279 ....
F. F. Failor.

St. Paul 10745.
F. F. Failor.

Lady F. 25272.
F. F. Failor.

Curly 36050 .....
J. B. Davis.

Victor W. 10185.
J. B. Davis.

Pride F. 23444.
J. B. Davis.

31061

Tony Hamilton

Farrowed Mar. 2 1904.
Litter, 8; 3 boars and 3 sows raised.
Bred by A. P. Alsin, Boone, Ia.
Sold to J. B. Fuller, Alden, Ia.

- Model Boy 15323.....
  - Higgins Model 3251. / M. R. Higgins.
  - Mina III 36128. / Geo. Briggs & Son.
- Geo. Briggs & Son.
- College Pet 68768....
  - King Edward VII 11421. / R. P. Walrod.
  - College Pet V. 36440. / Ia. Agr'l. College.
- Ia. Agr'l. College.

31063

Giron 1st

Farrowed Nov. 19 1902.
Litter, 10; 4 boars and 5 sows raised.
Bred by D. Trott, Abilene, Kan.
Sold to H. W. Smith, Partridge, Kan.
Resold to Belle Hendrickson, Hutchinson, Kan.

- Bravo Champion 14371
  - Trott's Champion 6711. / D. Trott.
  - Red Pearl 18982. / D. Trott.
- D. Trott.
- Virginia II 31242.....
  - Call Me Up 5877. / J. M. Stonebraker.
  - Molly Belle 19048. / J. D. Stevnson.
- J. F. Chandler.

31065

Auctioneer

Farrowed Feb. 11 1904.
Litter, 8; 3 boars raised.
Bred by Belle Hendrickson, Hutchinson, Kan.
Sold to S. M. Cotts. Partridge, Kan.

- Giron 1st 31063.....
  - Bravo Chompion 14371. / D. Trott.
  - Virginia II 31242. / J. F. Chandler.
- D. Trott.
- Red Ruby 33622.....
  - Oak Rustler 6733. / J. T. Barta.
  - Cottage Girl 17866. / H. M. Wolford.
- T. Nelson & Son.

31067

Max T.

Farrowed Feb. 22 1904.
Litter, 8; 3 boars and 3 sows raised.
Bred by W. W. Wheeler, Harlan, Ia.
Sold to W. K. Tyler, Illinois City, Ill.

- Teddy Orion 21713....
  - Orion Chip 10375. / S. E. McCullough.
  - Mrs. Roberts 18132a. / Wm. Roberts & Son.
- A. F. Russell.
- Miss Ada 72894.....
  - Majestic 16643. / W. L. Willey.
  - Queen Bee 29244. / W. W. Wheeler.
- W. W. Wheeler.

31069

Eagle Lad

Farrowed Mar. 18 1903.
Litter, 9; 4 boars and 4 sows raised.
Bred by W. S. Penn, Springville, Ia.
Sold to D. G. Lichty, Waterloo, Ia.

- Capt. Jinks 18063.....
  - Patrick 13315. / N. P. Clark.
  - Lady Winner 9248. / N. P. Clark.
- N. P. Clark.
- Grace F. 48312.....
  - Square Business 11591. / W. M. Eyerly.
  - Beulah 17932. / H. F. Hoffman.
- W. S. Penn.

31071

Chief D.

Farrowed Oct. 15 1903.
Bred by S. G. Richards, Sturgeon, Mo.

- Nelson 9063 .....
  - Hustler 6749. / J. R. Silvey.
  - Ethel Belle 20116. / S. G. Richards.
- J. E. Blakemore.
- Ethel F. 42614.....
  - Chief Medium 10351. / S. G. Richards.
  - Ethel B. 24932. / R. L. Robinson.
- Geo. Gulic.

31073

Head Light

Farrowed Mar. 14 1904.
Litter, 11; 2 boars and 4 sows raised.
Bred by Geo. Gilliland, Wrightsville, Ill.
Sold to A. W. Foreman, Whitehall, Ill.

Searchlight 22639.....
R. Breininger.

U. S. Protection 11141a
S. E. Morton & Co.

Jessie B. 21800a.
J. E. Cheesman.

Queen B. 53128.....
Geo. Gilliland.

King George 14071.
C. F. Baker.

Jessie M. 48108.
S. P. & C. M. Carr.

31075

VanSickle's Choice

Farrowed Sept. 12 1903.
Litter, 10; 3 boars and 3 sows raised.
Bred by J. T. Stocker, Roanoke, Mo.
Sold to J. L. Lowe, Macon, Mo.
Resold to J. H. VanSickle & Son, Macon, Mo.

Golden Hero 13239....
G. W. Trone & Son.

Oom Paul 7545.
F. F. Failor.

Nannie 25326.
G. W. Trone & Son.

Nancy G. 37158.....
Ira VanAusdal.

Gold Coin V. 8985a.
D. W. Brown.

Oxford 35335.
Ira VanAusdal.

31077

Orlondo

Farrowed Nov. 24 1903.
Litter, 8; 6 boars and 2 sows raised.
Bred by O. E. McBride & Son, Reasnor, Ia.
Sold to M. H. Shangle, Taintor, Ia.

Colonel M. 18815.....
O. E. McBride.

J. W.'s Choice 11135.
J. W. Stribling & Son.

Josie 37848.
O. E. McBride.

Pet 37850 .....
O. E. McBride.

Admiral 4955.
O. N. Woody.

Clover Leaf 12916.
A. G. French.

31079

Joe S.

Farrowed May 29 1904.
Litter, 12; 7 boars and 1 sow raised.
Bred by G. W. Hodges, Ector, Tex.
Sold to Dr. A. H. Seeley, Emet, I. T.

Good Enough 25185...
Z. B. Tate.

Early Riser 11617.
J. F. Chandler.

Carrie Nation 24570.
Z. B. Tate.

Mary Ward 17838.....
S. F. Yates.

Fellowcraft 4733.
Moorman & Summers.

Isabel 6200.
S. B. Shaffer.

31081

Davy

Farrowed Apr. 1 1904.
Litter, 9; 4 boars and 3 sows raised.
Bred by J. W. Whitewell, S. Auburn, Neb.
Sold to D. A. Watson, Howe, Neb.

Red Boy II 21627.....
J. H. Beery.

Van's Hero 7487.
G. Van Patten.

Red Belle 17006.
J. H. Beery.

Lady Whitewell 54224
Wm. Brandow.

Savanna Boy 13659.
W. L. Addy.

Red Queen 26714.
Geo. Briggs & Son.

31083

Fred O.

Farrowed Sept. 10 1903.
Litter, 8; 3 boars and 3 sows raised.
Bred by Manley & Co., Lyons, Neb
Sold to Phil B. Clark, Center, Neb.

Orion 5293 .....
N. P. Clark.

Ben Hur H. 4539a.
J. A. Hubbard.

Nellie C. II 9740a.
N. P. Clark.

Mars Dimple 16592...
Wm. Roberts & Son.

Mars 7323a.
J. W. Stribling & Son.

Riley's Dimple II 18430a.
Wm. Roberts & Son.

31085

Rose Bud G.

Farrowed Oct. 1 1903.
Litter, 11; 2 boars and 3 sows raised.
Bred by Martin Larson, Lenora, Ia.
Sold to F. Grant, Hill City, Kan.

Cracker Jack 18343...
S. P. & C. M. Carr.

Red Cloud B. 5971.
A. G. French.

Carrie F. II 13294.
S. P. & C. M. Carr.

Rosalind 26984 .....
Martin Larson.

Red Duke 9653.
Newton Bros.

Red Rose 21410.
J. B. Davis.

31087

First Page

Farrowed Mar. 21 1903.
Litter, 15; 6 boars and 5 sows raised.
Bred by W. H. Taylor, Bethany, Neb.
Sold to L. H. Page & Son, Friend, Neb.
Resold to M. E. Benton, Crete, Neb.

Red Chief 10031.....
A. F. Russell.

Shakespeare II 4513.
F. C. Woodrow.

Mollie 2300.
A. F. Russell.

Goldie 33218.. .....
O. E. Osborn.

Elmo 7175.
J. W. Stribling & Son.

Mack's Best 11878.
O. E. Osborn.

31089

Gold Dust Chief

Farrowed Apr. 8 1902.
Litter, 13; 3 boars and 5 sows raised.
Bred by M. W. Colean & Son, Glenarm, Ill.
Sold to Gatley Van Cleave, Pawnee, Ill
Resold to J. W. Lupton, Pawnee, Ill.

Gold Dust Star 11785.
G. W. Seckman.

M. D. LaFayette 8419a.
Thos. Bennett.

Goldie O. III 16486.
G. W. Seckman.

Miss C 32874.....
Ed. A. Baxter.

Oregon 5631.
E. H. Deal.

Belle B. 18880.
Ed. A Baxter.

31091

Red Lad

Farrowed Oct. 16 1902.
Litter, 11; 5 boars and 6 sows raised.
Bred by Lourance Bros., Assumption, Ill.
Sold to W. R. Taggart, Pawnee, Ill.

Red Hart 12349.....
J. W. Killam.

Colossal 8405a.
E. M. Clark.

Dot K. 19630a.
J. W. Killam

Lady Cad 44892.....
Lourance Bros.

Comet 9483.
I. B. Hyde & Sons.

Lady Grace 28446.
Lourance Bros.

31093

Cedar Ridge King

Farrowed Mar. 25 1904.
Litter, 8; 2 boars and 4 sows raised.
Bred by John G. Davis. Audubon, Ia.
Sold to E. C. Fiscus, Fiscus, Ia.

Orion J. 21665 .....
Manley & Co.

Orion 5293.
N. P. Clark.

Kruger's Maid 39254.
Manley & Co.

Roycroftie II 47702...
E. M. Kuhns.

Roycroft 9149a.
D. W. Brown.

Roycroftie 21356a.
West & Salisbury.

31095

Banner Q.

Farrowed Sept. 27 1903.
Litter, 8; 5 boars and 3 sows raised.
Bred by I. C. Welch, Bedford, Ia.
Sold to Chas, Prinslow, Centerville, S. D.

Mogul 14025 .....
S. E. Morton & Co.

Ed's Dictator 9961a.
C. C. Brawley & Co.

Variety XIII 15242a.
S. E. Morton & Co.

Eva Hur II 27820.....
I. C. Welch.

Rural 6971a.
G. W. Stoner.

Eva Hur 10842.
F. H. Herring.

31097

Robt. J.

Farrowed Oct. 25 1902.
Litter, 8; 6 boars and 2 sows raised.
Bred by Wm. Hartman, Conklin, Mo.
Sold to J. G. Biggs, Center, Mo.
Resold to B. B. Megown, New London, Mo.

Jawhawker 15227 ....
J. A. Watkins & Son.

Kansas King 12561.
Jens Wagensen.

Trixy 23128.
J. D. Day & Son.

Duchess Hartman 36430.....
Wm. Hartman.

Teddy R. 10369.
H. F. Hartman.

Red Bird 12304.
H. F. Hartman.

31099

Long Tom

Farrowed Mar. 18 1903.
Litter, 10; 4 boars and 4 sows raised.
Bred by B. F. Roberts, Hebron, Neb.
Sold to S. W. Wells, Bruning, Neb.

Longfellow Mac. 18923
M. Tisser.

Jack Spry 16357.
Henry Jacob.

Polley T. 24902.
M. Tisser.

Hebron Belle 50420...
B. F. Roberts.

Red Duke 15747.
S. V. Wheeler.

Ida Walls 31144.
F. T. Walls.

31101

Lord Paton

Farrowed May 13 1903.
Litter, 8; 3 boars and 2 sows raised.
Bred by A. T. Sundell, Paton, Ia.
Sold to J. M. DuBois, Lacona, Ia.

Lord Roberts 17329...
Wm. Roberts & Son.

Long Tom 9921a.
Wm. Roberts & Son.

Viola Roberts 22474
Wm. Roberts & Son.

Gazella 22466 .....
Wm. Roberts & Son

You See 8079a.
Wm. Roberts

Hannah 22426
Wm. Roberts

31103

Red John

Farrowed Apr. 20 1903.
Litter, 12; 7 boars and 2 sows raised.
Bred by J. M. DuBois Lacona. Ia.

Lord Minto II 10029a.
J. W. Stribling & Son.

Lord Minto 8767.
C. P. VanDoren.

Ruby 22622.
J. W. Stribling & Son.

Red Belle 40798.....
J. M. DuBois.

Mark 9093a.
Thos. Bennett.

Belle D. 19894a.
J. M. DuBois.

31105

Randal Reed

Farrowed Apr. 5 1903.
Litter, 10; 5 boars and 4 sows raised.
Bred by C. W. & Wm. Reed, Rose Hill, Ia.
Sold to Shotwell & Menifee Bros., Polk City, Ia.

Reed's Banker 17665..
Johnston Bros.

Advance 11309.
J. M. Morrison.

Lucy D. II 18106.
Geo. Duffus.

Miss Bredwell X. 35520
C. W. & Wm. Reed.

Orion Chief 6601.
Wm. Roberts & Son.

Miss Bredwell 14420.
E. E. Newton.

31107

Jerry P.

Farrowed Apr. 22 1904.
3 boars raised.
Bred by Wm. Hartman, Marshfield, Mo
Sold to Hayden Pitzer, Louisiana, Mo.

Ozark Wonder 11805..
Orrie Walter.

Longfellow Jr. 8545a.
O. Walter.

Bessie Wonder VI. 21956a.
O. Walter & Bro.

Rosalie 29104 .....
Wm. Hartman.

Ben Griggs 6799.
L. L. Griggs.

Red Bird 12304.
Wm. Hartman.

31109
Warwick

Farrowed Jan. 20 1903.
Litter, 11; 4 boars raised.
Bred by A. F. Russell, Savannah, Mo.
Sold to E. V. Whitney, Buxton, Kan.

- Field Marshall 10377.. Wm. Roberts & Son.
  - Venice 7321a. J. W. Stribling & Son.
  - Mrs. Roberts 18132a. Wm. Roberts & Son.
- Dolly 17856 ..... Wm. Roberts & Son.
  - Orion 5293. N. P. Clark.
  - Elmodena 11056a. Wm. Roberts & Son.

31111
You Bet

Farrowed Mar. 13 1904.
Litter, 8; 5 boars and 3 sows raised.
Bred by Sheldon & Son, Shannon City, Ia.
Sold to W. Wilcox, Nevada, Mo.
Resold to Samuelson Bros., Cleburn, Kan.

- Brilliant 9265 ..... H. B. Louden & Son.
  - Prince Marti 7093. R. G. Haskins.
  - H. B.'s Choice 16632. C. J. Johnson.
- Genevieve X. 67866... Sheldon & Sons.
  - Red Finch 14271. L. L. Overholser.
  - Genevieve 22606. O. A. Jones.

31113
Sunny Jim

Farrowed May 28 1903.
Litter, 12; 4 boars and 4 sows raised.
Bred by Sheldon & Son, Shannon City, Ia.
Sold to W. W. Wilcox, Nevada, Mo.

- Addy Wonder 18489... W. L. Addy & Sons.
  - Crimson Chief 9081. W. L. Addy.
  - Pretoria 20296. W. L. Addy.
- Pearley II 49296..... H. C. Sheldon.
  - Invincible 10609. Wm. Godby.
  - Pearly 16352. G. M. Woody.

31115 Perfection Wonder II

Farrowed Mar. 12 1904.
Litter, 8; 3 boars and 5 sows raised.
Bred by Sheldon & Sons, Shannon City, Ia.
Sold to W. W. Wilcox, Nevada, Mo.

- Perfection Wonder 14779..... O. Walter & Co.
  - Longfellow 4489. O. Walter & Co.
  - Lucy Wonder III 35238 O. Walter & Co.
- Quality VI 49302..... G. R. Manfield.
  - Ramter Boy 16891. L. L. Overholser.
  - Quality III 35914. Wm. Godby.

31117
Gold Dust S.

Farrowed May 23 1903.
Litter, 7; 1 boar and 2 sows raised.
Bred by N. L. Niles, Ames, Ia.

- Niles Wonder 12643... W. L. Addy & Son.
  - Oom Paul 7545. F. F. Failor.
  - Sailor Girl 18606. G. W. Trone.
- Bessie S. 63668..... N. L. Niles.
  - Marshall Duroc 9977. J. R. McClure.
  - Josie Belle IV 38968. N. L. Niles.

31119
Sunny Jim B

Farrowed Mar. 29 1903.
Litter, 9; 2 boars raised.
Bred by L. E. Boylan, Spencer, Ia.

- Jimmie 12375 ..... James Frakjar.
  - Hans 6357. Jas. Frakjar.
  - Thora II 29392. J. Frakjar.
- Iris 55192 ..... H. G. DuBois.
  - Jumbow 11127. Will Banks.
  - Mayflower 26266. Will Banks.

31121

Junction Chief III

Farrowed May 12 1903.
Litter, 12; 2 boars and 5 sows raised.
Bred by C. C. Rickey, Col. Jct., Ia.
Sold to S. E. Thompson, Col. Jct., Ia.

Red Chief II 13193....
Lawrence Long.

- Golden Chief II 10967. D. S. Roush.
- Royal Maid 25998. S. U. Shaffer.

Victoria 27656 .....
E. B. Watson.

- Lord Russell 5709. Wm. Roberts & Son.
- Pandora W. 23196. E. B. Watson.

31123

J. Roudy

Farrowed Sept. 1 1903.
Litter, 7; 4 boars and 3 sows raised.
Bred by B. A. Bruder, Bondville, Ill.
Sold to Jno. Bruder. Penfield, Ill.

Wondering Willie 18929
Leiter Bros.

- King Wonder 10945. O. Walter & Co.
- Lulu Bell 25754. D. W. Brown.

Bess B. 45612.....
W. E. Jumper.

- General 10377a. Thos. Bennett.
- Princess Elizabeth 24052a. G. W. Stoner.

31125

Eagle

Farrowed Apr. 20 1903.
Litter, 9; 5 boars and 3 sows raised.
Bred by E. G. Smith, Eagle Grove, Ia.
Sold to D. McCallum, Goldfield, Ia.

Red Chief 14635.....
S. P. & C. M. Carr.

- Prince 8915. H. F. Hoffman.
- Daisy B. 16924. S. P. & C. M. Carr.

Marti Queen 31320....
Wm. Banks.

- Prince Marti 4739. J. W. Stribling & Son.
- Iowa Queen 10208. D. Davis & Sons.

31127

King Eclipse

Farrowed Sept. 5 1902.
Litter, 12; 2 boars and 6 sows raised.
Bred by J. L. Condron, Chillicothe, Mo.

Allan Scoville 8679....
Wm. Roberts & Son.

- Mars II 8081a. Wm. Roberts & Son.
- Dolly 17850a. Wm. Roberts & Son.

Latch Belle 14144....
A. F. Russell.

- Shakespeare II 4513. F. C. Woodrow.
- Graceful R. 11060. A. F. Russell.

31129

Van's Choice

Farrowed Mar. 16 1903.
Litter, 7; 2 boars and 4 sows raised.
Bred by E. Z. Russell, Blair, Neb.
Sold to G. VanPatten, Sutton, Neb.
Resold to J. L. Condron, Chillicothe, Mo.

L.'s Choice 13727....
A. B. Wingerd.

- Albinus 10059. N. P. Clark.
- Sunrise 22870. H. L. Cantine.

Beautie's Queen I 41576.....
E. Z. Russell.

- Duke of Glendale 8163a. West & Salisbury.
- Lady Elinor II 16398a. West & Salisbury.

31131

Tam O'Shanter Jr.

Farrowed Feb. 26 1902.
Litter, 11; 3 boars and 4 sows raised.
Bred by E. S. Canady, Humboldt, Neb.

Tom O'Shanter 7199..
I. C. Welch.

- Welch's Perfection 5021. Welch Bros.
- Leota H. 6582. J. C. Jay.

Red Flower II 62026..
E. S. Canady..

- Auburn Lad 8385. W. H. Taylor & Sons.
- Red Flower 18874a. E. S. Canady.

31133

Toby

Farrowed June 29 1903.
Litter, 11; 3 boars and 3 sows raised.
Bred by E. S. Canady, Humboldt, Neb.
Sold to W. T. Skalak, Humboldt, Neb.

Tom O'Shanter Jr. 31131.....
E. S. Canady.

Tom O'Shanter 7199.
I. C. Welch.

Red Flower II 62026.
I. C. Welch.

Nemaha C. 77140.....
F. Fitch.

College Ruby Prince 6327.
F. F. Failor.
B. Fritchie 20080.
Will Banks.

31135

Brubaker's King

Farrowed Apr. 16 1904.
Litter, 8; 4 boars and 3 sows raised.
Bred by Ed. A. Baxter, Pawnee, Ill.
Sold to A. J. Brubaker, Virden, Ill.

16 to 1 24181.....
Ed. A. Baxter.

Gold Dust Star 11785.
G. W. Seckman.
Baxter's Cherry Blossom 32870.
Ed. A. Baxter.

Gladoli 55252 .....
C. P. VanDoren.

Rossville 9741a.
Thos. Bennett.

Hattie W. 21146a.
C. P. VanDoren.

31137

Ia. Banker

Farrowed Mar. 20 1904.
Litter, 10; 4 boars and 5 sows raised.
Bred by G. VanPatten, Sutton, Neb.
Sold to E. A. Hess, Council Bluffs, Ia.

Reed's Banker 17565..
Johnston Bros.

Advance 11309.
J. M. Morrison.

Lucy D. II 18106.
Geo. Duffus.

Miss Sue 61340.....
G. VanPatten.

Surprise 11879.
Ira VanAusdal.

No. 28 25528.
Geo. Briggs & Son.

31139

Pioneer

Farrowed Mar. 21 1903.
Litter, 9; 6 boars and 1 sow raised.
Bred by Wm. Fraker, Newton, Ia.
Sold to Arch Brown & Sons, Waterloo, Neb.

Gold Winner 16899....
Wm. Fraker.

Alto Prince 12733.
L. Aillaud.

Gold Lass II 20864.
Wm. Roberts & Son.

Brown's Girl 41660...
Wm. Fraker.

Red Lad 8797.
G. M. Woody.
Belleflower's Choice 26136.
Wm. Fraker.

31141

Robert

Farrowed May 2 1903.
Litter, 14; 6 boars and 4 sows raised.
Bred by Clark Brown, Albion, Neb.
Sold to Ira C. Paup, Albion, Neb.

Walter B. 25277.....
J. B. Barnes & Son.

Prince Hero 10351.
F. F. Failor.

Gypsy 17980.
J. B. Barnes & Son.

Nellie Barnes 18010a..
J. B. Barnes & Son.

Loretto King 5557a.
J. B. Barnes & Son.

Crimson Rose V. 15978a
Fred Barnes.

31143

Billy Watson

Farrowed Apr. 7 1903.
Litter, 10; 2 boars and 3 sows raised.
Bred by C. A. Coy, Hurdland, Mo.
Sold to H. J. Sisel, Hurdland, Mo.
Resold to Gus Howert on, Hurdland, Mo.

Grand View 10657a...
Wm. Roberts & Son.

Broad Back Jr. 10071a.
Wm. Roberts & Son.

Crooked Toe 24384a.
Wm. Roberts & Son.

Pink Bloom 23168a...
C. A. Coy.

King Coy 8977a.
C. A. Coy.

Blue Ribbon 14424a.
C. A. Coy.

31145

Red Jacket

Farrowed Apr. 26 1904.
Litter, 16; 5 boars and 5 sows raised.
Bred by Wm. Herrold, Sac City, Ia.
Sold to F. C. Orwig, Cotton, Ia.
Resold to Samuel Cox, Garfield Center, Ia.

Grimes Gold 27829....
F. Herrold.

Duroc Challenger 14277.
C. W. & Wm. Reed.
Maxwell Belle 33480.
C. W. & Wm. Reed.

Miss Alma 39880.....
M. H. Danelson.

Nemaha Jr. 9027.
J. R. McClure.
Nemaha Pride 20058.
M. H. Danelson.

31147

Boby D.

Farrowed Sept. 12 1903.
Litter, 8; 3 boars and 5 sows raised.
Bred by J. W. Stribling & Son, Earlham, Ia.
Sold to Davis Hellingsworth, Peru, Ia.

Red Rambler 20225...
S. M. DeYoe & Sons.

Success 9293.
D. W. Brown.
Cherry Lass II 16566.
S. M. DeYoe & Sons.

Nora S. 49540.....
J. W. Stribling.

Martine II 14819.
J. W. Stribling & Son.
Lady Dorcas 35316.
J. W. Stribling & Son.

31149

Red Russell

Farrowed Dec. 19 1903.
Litter, 12; 3 boars and 5 sows raised.
Bred by A. T. Sundell, Paton, Ia.
Sold to W. E. Roby, Truro, Ia.

Daniel Boone 21609...
Wm. Roberts & Son.

Owen 13449.
O. S. West.
Malinda 21290a.
Wm. Roberts & Son.

Alice G. 53502.....
W. L. Bonnett.

Red Prince 8915.
H. F. Hoffman.
Betty 39376.
W. L. Bonnett.

31151

All Right

Farrowed Mar. 23 1902.
Litter, 9; 2 boars and 3 sows raised.
Bred by E. E. Newton, Truro, Ia.
Sold to W. E. Roby, Truro, Ia.

Com. Nut 8901.....
E. E. Newton.

Col. D. 5053.
W. J. Henderson.
Marie 9024.
W. J. Henderson.

Grace 31058 .....
E. E. Newton.

Collector 7049.
Jere Pearsell & Son.
Mucher 20354.
E. E. Newton.

31153

Sir Bell

Farrowed Apr. 2 1899.
Litter, 9; 2 boars and 2 sows raised.
Bred by D. A. Shafer, Gratis, O.
Sold to J. B. Stansell, Tonica, Ill.
Resold to J. E. Morris, McNabb, Ill.

Sir Bell 7413a.....
Bell & Reid.

Denmark 6659a.
S. E. Morton & Co.
E.'s Best 16340a.
Bell & Reid.

Miss LaRose 12490....
D. A. Shafer.

Royal P. 6347a.
D. A. Shafer.
Triff II 17302a.
D. A. Shafer

31155

Mascot

Farrowed Apr. 3 1901.
Litter, 11; 2 boars and 4 sows raised.
Bred by F. L. Harkins, Mt. Palatine, Ill.
Sold to J. E. Morris, McNabb, Ill.

Royal Ed. 9231a.....
S. E. Morton & Co.

Dude 8037a.
S. E. Morton & Co.
Miss Stranger 19768a
S. E. Morton & Co.

Louisa Ottis 25346....
J. M. Stonebraker.

Gen. Otis II 5151.
S. S. Miller.
Mme. Louisa Cappiana. 4698.
F. F. Failor.

31157

Red Rock

Farrowed Mar. 28 1900.
Litter, 6; 4 boars and 1 sow raised.
Bred by D. W. Brown, Union City, Ia.
Sold to W. L. Stoner, Henry, Ill.
Resold to J. E. Morris, McNabb, Ill.

Achilles 7353a ..... L. L. Moorman & Co.
- Orion R. 6573a. Wm. Roberts & Son.
- Mary Alfonso 14022a. S. E. Morton & Co.

Brown's Jewel 14152.. D. W. Brown.
- Battle Ax 5626a. M. T. Wood.
- Lady B. 16328a. Ira VanAusdal.

31159

Hector

Farrowed Mar. 26 1903.
Litter, 13; 3 boars and 8 sows raised.
Bred by G. W. Seckman, Ripley, Ill.
Sold to J. E. Morris, McNabb, Ill.

The Lad for Me 10733a G. W. Seckman.
- Mingo Lad 9759a. G. W. Seckman.
- Wonder Duchess S. 24508a. G. W. Seckman.

Hatty Gold Dust 6th 19688a..... G. W. Seckman.
- Walter's Onward 4925a O. Walter & Bro.
- Hatty Gold Dust 18038a. A. Ingram.

31161

Gay Lad

Farowed Apr. 15 1898.
Litter, 12; 5 boars and 2 sows raised.
Bred by J. B. Stansell, Tonica, Ill.
Sold to J. E. Morris, McNabb, Ill.

Red Wilks 4907..... J. B. Stansell.
- Chickamauga 5395a. Thos. Bennett.
- Sweet Briar 13760a. Thos. Bennett.

Lady Putnam 14654a.. S. E. Morton & Co.
- Protection 4697a. S. E. Morton.
- Variety VIII 13108a. S. E. Morton.

31163

Hogate's Model

Farrowed Feb. 27 1904.
Litter, 10; 6 boars and 4 sows raised.
Bred by W. W. Hogate & Sons, Blue Hill, Neb.
Sold to J. Stroh, Dewitt, Neb.

Glen J. 23397..... W. W. Hogate & Sons.
- Surprise 11879. Ira VanAusdal.
- Belle of Sutton 47894. J. A. Gray.

Mary G. 75386..... W. W. Hogate & Sons.
- Higgins Hero 11889. Bowman & Fitch.
- Prairie Gem 25868. W. W. Hogate.

31165

Capt. Orion S.

Farrowed Apr. 9 1904.
Litter, 8; 3 boars and 5 sows raised.
Bred by C. A. Shafer, Corning, Ia.
Sold to J. S. Shinkle. Carl, Ia.

Orion Dandelion 24215 Manley & Co.
- Orion 5293. N. P. Clark.
- Miss Profit II 50568. Manley & Co.

Alberta 55942 ..... Thos. L. Maxwell.
- Maxwelton 14313. J. D. Stevenson.
- Maxwelton Queen 53870. J. D. Stevenson.

31167

Honorbilt

Farrowed Apr. 25 1904.
Litter, 8; 3 boars and 3 sows raised.
Bred by Chas. Strouse, Mazon, Ill.
Sold to James Curran, Mazon, Ill.

Ely's Choice 26005a... Thos. Bennett.
- International 8795a. Thos. Bennett.
- Cyclopedia II 19716a. Thos. Bennett.

Ollie Red 29288..... T. W. Stoner & Son.
- Patfinder 9325. C. H. Searle.
- Topsy S. 29286. T. W. Stoner & Son.

31169

Belle Devine

Farrowed Apr. 24 1901.
Litter, 12; 6 boars and 4 sows raised.
Bred by E.d Harris, Fontanelle, Ia.
Sold to Watt Devine, Mt. Etna, Ia.

Iowa Boy 14875.....
Henry Lauer.

Marti II 13209.
J. W. Stribling & Son.

Early Rose 30572.
Henry Lauer.

Queen's Choice 20452..
Wm. Fraker.

Pride of Newton 5505.
F. F. Failor.

May Queen 14004.
Wm. Fraker.

31171

Robinson King

Farrowed Feb. 19 1904.
Litter 10; 5 boars and 5 sows raised.
Bred by Thos. L. Maxwell, Corning, Ia.
Sold to Frank Robinson, Brooks, Ia.

Orion Dandelion 24215
Manley & Co.

Orion 5293.
N. P. Clark.

Cherry Blossom 50572.
Manley & Co.

Maxwelton Janice 47062.....
J. C. Jay.

Brian Hosier 9213.
Walker Bros.

Lewie Lady 19012.
J. C. Jay.

31173

May Chief

Farrowed May 2 1904.
Litter, 10; 6 boars and 2 sows raised.
Bred by A. G. Dorr, Osage, Kan.
Sold to Geo. S. Bishop, Roxbury, Kan.

Orion Mc. 20683.....
S. E. McCullough.

Tormentor 11807.
Wm. Roberts & Son.

Zoo V. II 29606.
S. E. McCullough.

Duroc Lady 70478....
A. G. Dorr.

Royal Paul 16101.
F. F. Failor.

Dorr's Model 28888.
Jas. Gibson.

31175

Caldwell Prince

Farrowed Apr. 5 1903.
Litter, 8; 3 boars raised.
Bred by R. W. Smith, Breckenridge, Mo.

Strong Boy 9161a.....
M. F. Wood.

Marengo 7343a.
S. E. Morton & Co.

Peadock's Lady 12664a.
Thos. Bennett.

Golden Dust 27946a...
D. W. Brown.

Long Wonder 8747a.
Ira Jackson.

Melody III 21854a.
D. W. Brown.

31177

Vineyard Dick

Farrowed Oct. 1 1903.
Litter, 10; 3 boars and 4 sows raised.
Bred by S. S. Stolt, Kiron, Ia.

Mady's Son 21325....
S. S. Stolt.

Pericles Hero 8087.
H. F. Hoffman.

Mady S. 33158.
B. A. Samuelson.

Emma Gold 77338....
S. S. Stolt.

Oscar Stolt 12823.
B. A. Samuelson.

Virginia Josie 33162.
B. A. Samuelson.

31179

Oregon Chief

Farrowed Mar. 27 1904.
Litter, 15; 4 boars and 6 sows raised.
Bred by Wm. Bishop, Holmsville, Neb.
Sold to A. F. Russell, Savannah, Mo.
Resold to M. Gelvin, Oregon, Mo.

Belle's Chief 22727...
Smith Brown.

Red Chief I Am 7693.
S. E. Morton & Co.

Nebraska Belle 49206.
Geo. Briggs & Son.

Red Belle C. 47932....
W. C. Horning.

Czar H. 11553.
T. L. Livingston.

Red Belle II 15886.
Geo. Horning.

31181
Journalist

Farrowed Apr. 25 1904.
Litter, 10.
Bred by W. B. Bishop, Holmesville, Neb.
Sold to A. F. Russell, Savannah, Mo.
Resold to Jno. McClaskey, Graham, Mo.

Beele's Chief 22727....
(See above.)

Bishop's Choice 32020.
O. S. West.

Duroc King 7237a.
Ira VanAusdal.

Lovely West V. 23276a.
West & Salisbury.

31183
Prince Lad Jr.

Farrowed Apr. 22 1903.
Litter, 7; 3 boars and 4 sows raised.
Bred by A. L. Lynch, Mt. Ayr, Ia.
Sold to H. C. Sheldon & Son, Shannon City, Ia.
Resold to Grant White, Afton, Ia.

Prince Lad 29545.....
Wm. Roberts & Son.

Broad Back Jr. 13451.
Wm. Roberts & Son.

Gazella 22466.
Wm. Roberts & Son.

Benton Queen 35888..
Andrew Johnston.

Sitting Bull 1675.
W. L. Addy & Son.

Lady Rose 10826.
Welch Bros.

31185
Mich.

Farrowed Dec. 2 1903.
Litter, 7; 5 boars and 2 sows raised.
Bred by W. S. Rollins, North Vernon, Ind.
Sold to Ira Isbell, Stockbridge, Mich.

Ohio 13481 .....
S. B. Shaffer.

King James 3095.
J. J. Goble.

Zoe S. 13542.
S. B. Shaffer.

Lilly 39156 .....
W. S. Rollins.

Sampson R. 4307.
J. D. Kiger.

Red Bird 16352.
W. S. Rollins.

31187
Remus

Farrowed Mar. 28 1903.
Litter, 9; 3 boars and 6 sows raised.
Bred by P. M. Morine, Hennepin, Ill.
Sold to Frank Hackman, Earlville, Ill.
Resold to W. L. Harmon, Earlville, Ill.

Sampson 14663 .....
J. B. Bush.

Prince Due 5991.
Thos. Bennett.

Putnam Belle 13316.
Thos. Bennett.

Lady Hennepin II 43964.....
P. M. Morine.

Dewey 14665.
J. M. Stonebraker.

Lady Hennepin 34968.
Stansell & Matern.

31189
York Chief

Farrowed Mar. 27 1902.
Litter, 11; 4 boars and 5 sows raised.
Bred by James B. Carlisle, Bradshaw, Neb.
Sold to H. D. Hall, York, Neb.

Rosewood 10685 .....
Geo. Kettleberg.

McKinley K. 4561.
F. E. McKinnis.

Rose Bud 14460.
Geo. Kettleberg.

Pearl C. 77406.....
G. VanPatten.

St. Elmo 6507.
G. VanPatten.

Ruby Shinn 16110.
W. C. Shinn.

31191
Red Riley

Farrowed Apr. 7 1904.
Litter, 8.
Bred by Wm. A. Jones, Hastings, Neb.
Sold to J. H. Keating, Elba, Neb.

Primus 26613 .....
W. T. Blackmore.

Improver II 13365.
O. S. West.

Neb. Pride 53010.
Bowman & Fitch.

Louisa 76250 .....
Wm. A. Jones.

Highland Chief 19199.
Jacob Kline.

Portia 38116.
C. H. Crocker & Son.

31193

Condell's Choice

Farrowed Jan. 16 1904.
Litter, 11; 4 boars and 1 sow raised.
Bred by P. M. Morine, Hennepin, Ill.
Sold to Jos. Candell, Samanauk, Ill.

Dewey II 18421.....
P. M. Morine.

Dewey 14665.
J. M. Stonebraker.

Miss Wilkes 34974.
Stansell & Matern.

Bessia 34970 .....
Stansell & Matern.

Searchlight 8773.
D. A. Shafer.

Lela Wilkes 19754.
J. B. Stansell.

31195

Stewarts Chief

Farrowed Mar. 27 1904.
Litter, 11; 2 boars and 3 sows raised.
Bred by E. H. Chamberlain, Erie, Ill.
Sold to Stewart & Booth, Prophetstown, Ill.

Erie Prince 27753....
L. E. Page.

Princton Chief 9907.
N. P. Clark.

Lady Princton 31025.
J. A. Quinn.

Red Ruby G. II 77434.
E. H. Chamberlain.

Shelbark II 15237.
E. H. Chamberlain.

Red Ruby G. 53638.
Wm. H. Ashdown.

31197

Brown's Choice

Farrowed Mar. 13 1904.
Litter, 8; 5 boars and 2 sows raised.
Bred by John C. Speirs, Hedrick, Ia.
Sold to Chas. W. Brown, Hedrick, Ia.

Wapella Chief 23007...
W. E. Loughrey.

Charley Mo. 11799.
Bruce Bell.

Beauty of Elite 32280.
F. F. Failor.

Ora Spiers 40122.....
G. W. Spiers.

Monarch 10393.
W. L. Bonnett.

Dutchess 24440.
J. T. Tharp.

31199

Ted

Farrowed Apr. 26 1903.
Litter, 9; 4 boars and 5 sows raised.
Bred by J. B. Douglas, Hamburg, Ia.
Sold to G. M. Jones, Riverton, Ia.

J. B. 12287.....
Frank Kean.

Washington III 5119.
J. C. Woodburn.

Roxy V. 10832.
Welch Bros.

Lula 31604 .....
L. G. Lawrence.

Gen. Brans 2873.
W. K. Baker & Son.

Miss Pleasants 12070.
J. M. Stonebraker.

31201

Barclay B.

Farrowed Mar. 26 1904.
Litter, 14; 3 boars and 7 sows raised.
Bred by Hanks & Bishop, New London, Ia.
Sold to G. R. Barclay, Winfield, Ia.

David N. 20441.....
Husman & Harmon.

Treble 14725.
S. E. Morton & Co.

Birdie D. 35156.
D. Nauman.

Miss Hanks 53692....
P. J. Hanks.

Crimson King 13041.
J. W. Greenfield.

Welch's Pride 31104.
Welch Bros.

31203

Taylor King

Farrowed Mar. 17 1903.
Litter, 9; 5 boars and 4 sows raised.
Bred by J. W. Killam, Shelbyville, Ill.
Sold to F. S. Taylor, Wellman, Ia.

Kismet 10269a.....
J. W. Killam.

Shem 9339a.
J. W. Killam.

Nora K. 21708a.
L. L. Moorman.

LaBelle II 23780a....
J. W. Killam.

Emo 8917a.
M. F. Wood.

LaBelle 18110a.
J. W. Killam.

31205

O'Brien King

Farrowed Mar. 9 1903.
Litter, 11; 5 boars and 1 sow raised.
Bred by D. C. Baker, Sutherland, Ia.
Sold to John Zuiderwerg, Sheldon, Ia.

Red Boy 15257.....
H. F. Hoffman.

Telstoy 12533.
H. F. Hoffman.

Octavia Hill 30736.
H. F. Hoffman.

Eudora Lady 48974...
E. C. Baker.

McKinley Davies 13135
S. M. DeYoe & Sons.

Goodness 33554.
West & Salisbury.

31207

Millary Boy

Farrowed May 6 1904.
Litter, 11; 5 boars and 4 sows raised.
Bred by S. J. Butts, Mason City, Ia.
Sold to James Sullivan, Bonnett, Ia.
Resold to Patrick Brady, Bernard, Ia.

Iowa Farmer 24225...
S. P. Freed.

Cantine Boy 16319.
S. P. Freed.

Woodland Lady 53346.
S. P. Freed.

Omi 64894.. .....
S. J. Butts.

Iowa Mason 13575.
N. P. Clark.

Mimo 34944.
Wm. Fontaine & Son.

31209

Plenty K.

Farrowed Sept. 22 1904.
Litter, 6; 1 boar and 3 sows raised.
Bred by M. M. Kempk, Kalona, Ia.

Col. K. 9779a.....
S. E. Morton & Co.

S. E.'s Col. 7755a.
S. E. Morton & Co.

Variety XII 15152a.
S. E. Morton & Co.

Lady Lila II 24226a..
Z. I. Grout.

Beard's Hur 7555a.
J. T. Tharp.

Sharon's Dot 22390a.
Z. I. Grout.

31211

Horning's Choice

Farrowed Mar. 28 1904.
Litter, 8: 1 boar and 5 sows raised.
Bred by Geo. Horning, Liberty, Neb.
Sold to Bert Keiper, Beattie, Kan.

Red Johnnie 22827....
E. Z. Russell.

Acme 10379a.
E. Z. Russell.

Beauty's Lass 22434a.
E. Z. Russell.

Bertha 69714 .....
Geo. Horning.

Tom Thickset 16589.
T. L. Livingston.

Bertha H. II 48344.
Geo. Horning.

31213 Roycroft Sensation 177

Farrowed Mar. 2 1903.
Litter, 10; 4 boars and 5 sows raised.
Bred by E. M. Kuhns, Des Moines, Ia.
Sold to Chas. Stevens, Clarion, Ia.

Roycroft Sensation 9253.....
D. W. Brown.

Sensation 7393a.
L. L. Moorman.

Melody II 16038a.
D. W. Brown.

Roycroft Belle 39322..
West & Salisbury.

Lord S. 9111a.
West & Salisbury.

Crimson Belle W. 21362
West & Salisbury.

31215

Quintas

Farrowed May 19 1903.
Litter, 6; 4 boars and 2 sows raised.
Bred by G. Burgener & Son, Olney, Ill.
Sold to Q. Burnell, Dundas, Ill.
Resold to A. J. Dunlap, Olney, Ill.

Simp. 18659 .....
Mrs. Theo. Werth.

Chancy D. 9629a.
C. R. Doty.

Ruberta W. 24072a.
Theo. Werth.

Nellie O. 44632.....
G. Burgener.

Liberty 8265a.
Thos. Bennett.

Carmi Hewell 34318.
E. Robinson.

31217

Little Mac

Farrowed Mar. 24 1903.
Litter, 14; 4 boars and 6 sows raised.
Bred by H. F. Hoffman, Washta, Ia.
Sold to Perry Livingood, Castana, Ia.

Tolstoy 12533 .....
H. F. Hoffman.

Hugh Tucker 8963.
N. P. Clark.

Favori 10938.
H. F. Hoffman.

Anada III 36090.....
H. F. Hoffman.

Pericles 4499.
Wm. Roberts & Son.

Anada II 15244.
Wm. Roberts & Son.

31219

Sam Jones

Farrowed June 28 1903.
Litter, 8; 5 boars and 3 sows raised.
Bred by E. L. Young, Baynesville, Kan.
Sold to J. C. Sutton, Udall, Kan.

Red Dean 18635.....
A. D. Russell.

Dean R. 10231.
D. S. Roush.

Ruth 36114.
O'Brien Bros.

Rose G. 51922.....
E. L. Young.

Victor Hugo 10223.
D. W. Brown.

Beauty Y. 18736.
E. L. Young.

31221

Radiant Referee

Farrowed Apr. 3 1904.
Litter, 8; 3 boars and 4 sows raised.
Bred by Andrew Brock, Waynesville, Ill.
Sold to Ira Burkholder, McLean, Ill.
Resold to Andrew Brock, Waynesville, Ill.

Young Referee 14649..
E. E. Henderson.

Referee 5857a.
Thos. Bennett.

Miss Liberty 30018
W. J. Henderson.

Kokomo Girl 63054...
D. S. Bechtel.

Orion Lad 8283a.
L. L. Moorman & Co.

Komo 22426a.
D. S. Bechtel.

31223

Hearty Boy

Farrowed Mar. 20 1904.
Litter, 9; 2 boars and 5 sows raised.
Bred by Wm. Finch, Portland, Ind.
Sold to Carrell Bros., Hartford City, Ind.
Resold to High Moon, Hartford City, Ind

Ed's Col. 8035a.....
S. E. Morton & Co.

Walt's Col. 5795a.
Morton & Co.

Variety 13th 15242a.
Morton & Co.

Look at Edith 74908..
Wm. Finch.

Big Shine 11117a.
Wm. Finch.

Sun Shine 25998a.
Wm. Finch.

31225 Harry Tracy — Same. Sold to same. Resold to L. McGeath, Hartford City, Ind.

31227

Jake of Fairview

Farrowed Mar. 22 1904.
Litter, 4; 1 boar and 3 sows raised.
Bred by J. D. Nidlinger, Decatur, Ind.
Sold to Mrs. Pat Kane, Hartford City, Ind.
Resold to Jacob Walker, Hartford City, Ind.

Prime Lad 12661a....
J. B. Jones.

Baker's Red Bright 10463a.
J. B. Jones.

King's Lulu 12050a.
J. B. Jones.

Miss Bally 73914....
J. D. Nidlinger.

U. S. Duroc 10539a.
A. J. Brock.

Fancy Best 25754a.
I. A. Best & Co.

31229

Jim of Fairview

Farrowed Mar. 30 1904.
Litter, 4; 2 boars and 2 sows raised.
Bred by Eli Jessup, Ridgeville, Ind.
Sold to Carrell Bros., Hartford City, Ind.
Resold to Mrs. Pat Kane, Hartford City. Ind.

Commander 12687a
Eli S. Jessup.

Strong Boy 9161a.
Warren Watkins.

Thelma 25500a.
Eli S. Jessup.

Fairview Maggie 74910
Eli S. Jessup.

Brilliant 10763a.
Warren Watkins.

Lady Jessup III 24922a
Eli S. Jessup.

31231

Red Chief

Farrowed March, 1904.
Litter, 10; 2 boars and 5 sows raised.
Bred by E. E. Henderson, Central City, Ia.
Sold to G. E. Wright, Central City, Ia.
Resold to M. B. Larchett, Center Point, Ia.

Lord Clare 18103.....
J. A. Hubbard.

America 7529.
N. P. Clark.

Lady LeClare 26620.
C. A. Thomas.

Pet 57352 .....
E. E. Henderson.

Referee 5857a.
Thos. Bennett.

Reta 35936.
E. E. Henderson.

31233

Red Cloud II

Farrowed June 14 1904.
Litter, 13; 5 boars and 6 sows raised.
Bred by J. W. Ferguson, Topeka, Kan.
Sold to S. M. McHarg, Waketa, Kan.

Dandy O. 27163.....
E. E. Bonnawitz.

Shawnee Orion 11179a.
O. Walter & Co.

Rochester Belle 49268.
O. Walter & Co.

Maxine 77238.... ....
J. W. Ferguson.

Red Skin 27249.
D. Trott.

Lady Dorr 39212.
A. G. Dorr.

31235

King David

Farrowed May 14 1903.
Litter, 8; 5 boars and 3 sows raised.
Bred by M. C. Cramer, Monroe, Ia.
Sold to David Graham, Prairie City, Ia.
Resold to J. W. Booth, Prairie City, Ia.

Banner Boy 18517....
Jno. Henderson.

All O. K. 9967.
Wm. Roberts & Son.

Big Sister 17254.
Pno. Henderson.

Betsy 3rd 52546.....
J. W. McConeghy.

Acme 13243.
N. B. Cutler.

Eva Rose 18832.
A. C. French.

31237

Honest John

Farrowed Mar. 19 1903.
Litter, 6; 1 boar and 5 sows raised.
Bred by J. W. Killam, Shelbyville, Ill.
Sold to James M. Kerns, Tuscola, Ill.

Kenneth 10677a.....
O. Walter & Co.

Longfellow 6815a.
O. Walter & Bro.
Goldy Duchess I. 20130a.
O. Walter & Co.

Sis K. II 25866a.....
J. W. Killam.

Bonnie 9639a.
Pearson & Son.

Sis K. 23776a.
J. W. Killam.

31239

Mountain Top

Farrowed Mar. 17 1904.
Litter, 9; 5 boars and 3 sows raised.
Bred by Ira R. Jordan, Palestine, Ill.
Sold to J. W. Milligan, Fairbanks, Ind.

Walker's King 26877..
S. E. Morton & Co.

Forty King 11007a.
S. E. Morton & Co.

Walker Model 48778a.
S. E. Morton & Co.

Pride of LaMotte 49436
O. S. West.

Duroc King 7327a.
Ira VanAusdal.

Lovely West II 38780.
West & Salisbury.

31241

David 1st

Farrowed Mar. 9 1904.
Litter, 7; 4 boars and 1 sow raised.
Bred by R. H. Britton, Lebo, Kan.
Sold to H. P. Berck, Snyder, Okla.

Lebo King 18247.....
Newton Bros.

Fleet R. 6225.
A. F. Russell.

Cherry Bird 18890.
Newton Bros.

Tessie 42868 .....
T. F. Ziegler.

Nathan Boy 12141.
M. H. Alberty.

Fanny Belle I 28132.
D. Trott.

31243

Hiawatha Chief

Farrowed Sept. 2 1903.
Litter, 8; 3 boars and 4 sows raised.
Bred by J. O. Hunt, Maryville, Kan.
Sold to James McGuire, Hiawatha, Kan.

Funny I 15729.....
S. R. Murphy.

McCole 14181.
W. O. Coleman.

Lengthy Edition 33476.
A. J. DeYoung.

Missouri Girl 15066....
S. R. Murphy.

Newsboy 5425.
S. R. Murphy.

Excellent Banner 3838.
W. L. Addy.

31245

Newton Boy

Farrowed Dec. 7 1903.
Litter, 10; 6 boars and 2 sows raised.
Bred by J. H. Park, Virginia, Mo.
Sold to O. B. Esshom, Granby, Mo.

Col. Day 22223.....
J. H. Park.

Sir Mark 1173.
A. L. Peugh.

Miss Day 52942.
J. C. Day & Son.

Virginia Lady 55592..
J. H. Park.

Woolley 8007.
D. Trott.

Park's Beauty 25348.
D. Trott.

31247

Holdrege Boy

Farrowed Mar. 25 1903.
Litter, 10; 5 boars and 5 sows raised.
Bred by S. J. Tillman, Ragan, Neb.
Sold to Morris Sansted, Holdrege, Neb.

Sir George 22471 ....
Geo. Briggs.

Sunbeam 9559.
W. J. Taylor.

Red Queen 26714.
Geo. Briggs.

Ruby Girl II 55374....
S. J. Tillman.

Ragan Chief 10409.
Jas. Cummins.

Ruby Girl 23712.
H. B. Louden & Son.

31249

Royal Grand

Farrowed Mar. 23 1903.
Litter, 11; 7 boars and 3 sows raised.
Bred by F. Robison, Brooks, Ia.
Sold to A. F. Reichardt, Nodaway, Ia.
Resold to C. A. Shafer, Corning, Ia.

Reed's Choice 18917...
W. H. Reed.

LaGrange 4327.
A. N. McGeoh.

Cherry Queen 25926.
W. H. Reed.

Eva L. 45578 .....
T. G. Nash.

Shannon Chief 8733.
Wm. Godby.

Council Girl 18628.
Lerry Romines.

31251

Senator J.

Farrowed April, 1904.
Litter, 9; 4 boars and 5 sows raised.
Bred by Chas. Campbell, Marquette, Neb.
Sold to Raleigh Wilder, Central City, Neb.
Resold to Earl Wildman, Pomona, Neb.

Aguinaldo 20713 .....
E. Z. Russell.

Acme 10379a.
E. Z. Russell.

Cydaria II 20676a.
E. Z. Russell.

Sunny 28938 .....
C. H. Crocker.

Sunbeam 9559.
W. J. S. Taylor.

Woodburn's Pet 16874.
J. C. Woodburn.

31253

Duke

Farrowed Mar. 27 1904.
Litter, 9; 4 boars and 5 sows raised.
Bred by Raleigh Wilder, Central City, Neb.
Sold to J. T. Bader, Palmer, Neb.

Red Tecumseh 27675.. James Stephen.
- Bouncer I 15853. Bowman & Fitch.
- Sunburst 46610. Bowman & Fitch.

Bessie Allen 67500.... Raleigh Wilder.
- Longfellow 15109. Geo. Briggs & Son.
- Little Rose 33602. Raleigh Wilder.

31255 Charley's Choice Same. Sold to Chas. Anderson, Marquette, Neb..

31257

David

Farrowed Mar. 26 1904.
Litter, 7; 2 boars and 2 sows raised.
Bred by Tilton Weber, Randolph, Neb.
Sold to W. R. Weber, Randolph, Neb.

December Lad 22353.. D. C. Baker.
- Red Boy 15257. H. F. Hoffman.
- Goodness 33554. West & Salisbury.

Lady Dorothy 67286.. J. H. Young.
- Young's Choice 14149. Jno. Henderson.
- Queen K. 46398. J. H. Young.

31259

Multiplier

Farrowed Mar. 24 1904.
Litter, 9; 4 boars and 5 sows raised.
Bred by J. A. Teter, Remington, Ind.
Sold to F. H. Burt, Broadhead, Wis.

Top Notcher Again 29205..... R. C. Watt.
- Top Notcher 8803a. S. E. Morton.
- Cedar Vale Queen II 20266a. R. C. Watt.

Pride of the West 25036a..... C. H. Searle.
- Olympus 6947a. C. H. Searle.
- Model S. 17954. C. H. Searle.

31261

Belle Improver

Farrowed Mar. 25 1904.
Litter, 10; 4 boars and 4 sows raised.
Bred by W. B. Bishop, Holmesville, Neb.
Sold to W. E. Franklin, Sabetha, Kan.

Belle's Chief 22727.... Smith Brown.
- Red Chief I Am 7693. S. E. Morton & Co.
- Nebraska Belle 19206. Geo. Briggs & Son.

Holmesville Belle 73862 W. B. Bishop.
- Challenger Jack 15455. O. S. West.
- Red Belle C. 47932. W. C. Horning.

31263

Crimson Chief

Farrowed May 12 1904.
Litter, 10; 6 boars and 3 sows raised.
Bred by O. S. West, Paullina, Ia.
Sold to A. T. Cole, Beatrice, Neb.
Resold to W. E. Franklin, Sabetha, Kan.

Crimson Wonder 26355. H. L. Cantine.
- Tolstoi 12533. H. F. Hoffman.
- Ohio Anna VIII 24200. Wm. Roberts & Son.

Fancy West X 71584.. O. S. West.
- West's Banker 16229. O. S. West.
- Fancy West VII 68164. O. S. West.

31265

Colsman Daisy

Farrowed Mar. 17 1904.
Litter, 12; 5 boars and 5 sows raised.
Bred by J. W. Reid, Portis, Kan.
Sold to C. Colsman, Prairieview, Kan.

Duroc Jim 22829..... Geo. Horning.
- Liberty Perfection 11195. H. B. Louden & Son.
- Bell II 27016. Geo. Horning.

Venitia 60136 ..... J. W. Reid.
- Neb. Prince Eric 13619. W. W. Hogate.
- Chandler's Journal 31998. J. F. Chandler.

31267
Portis Duke

Farrowed Mar. 18 1904.
Litter, 11; 5 boars and 4 sows raised.
Bred by J. W. Reid, Portis, Kan.
Sold to G. H. Raymaker, Prairieview, Kan.

Duroc Jim 22829.....
(See above.)

Portis Girl 39270.....
J. W. Reid.

Nebraska Prince Eric 13619.
W. W. Hogate.
Goldie II 32010.
J. W. Reid.

31269
Laws King

Farrowed Mar. 7 1904.
Litter, 8; 4 boars and 4 sows raised.
Bred by C. C. McCutcheon, Canton, Ill.
Sold to H. C. Laws, Canton, Ill.

M. D. Lafayette 14499.
G. W. Seckman.

June 48112 .....
C. C. McCutcheon.

Referee 5857a.
Thos. Bennett.

Golden Rod 12736a.
Thos. Bennett.

Prosperity 11577.
*Frank Tomlinson.

Wignette 33192.
C. C. McCutcheon.

31271
Rupp King

Farrowed Mar. 15 1904.
Litter, 6; 3 boars and 3 sows raised.
Bred by C. C. McCutcheon, Canton, Ill.
Sold to John Rupp, Oak Hill, Ill.

M. D. Lafayette 14499
(See above.)

Valeria 33184 .....
C. C. McCutcheon.

Washington 447.
G. W. Stoner.

Callie Wonder 9718.
Fred Yetter.

31273
Red Logan the 2nd

Farrowed Sept. 25 1903.
Litter, 7; 3 boars and 1 sow raised.
Bred by W. S. West, Hanna City, Ill.
Sold to Cary Stephens, Carlock, Ill.

Red Logan 19583.....
J. G. Reil.

Na Na 33060.....
H. F. Hoffman.

Darke 10287.
G. W. Seckman.

Queen of Ferris 23890.
Ed. A. Baxter.

Hoyle 8961.
Wm. Roberts & Son.

Hazel L. 24702.
H. F. Hoffman.

31275
Red Unkas

Farrowed Mar. 22 1904.
Litter, 13; 2 boars and 7 sows raised.
Bred by Cary Stephens, Carlock, Ill.
Sold to Harry Quinn, Shirley, Ill.

Joe Wheeler 16505....
C. C. Habecker.

Francis 43606 .....
Cary Stephens.

Klondyke 4023.
A. P. Stout.
Congerville Princess 10430.
J. W. Killam.

Congerville Duke 4851.
S. C. Wagner.

Determination II 39464
Cary Stephens.

31277
Ham's Challenger

Farrowed Oct. 10 1903
Litter, 13; 4 boars and 4 sows raised.
Bred by Axel F. Johnson, Osceola, Neb.
Sold to F. A. Ham, Saronville, Neb.

I. X. L. Marti 20901..
H. B. Louden & Son.

Middle Rose II 31310..
Geo. Briggs & Son.

Prince Marti 7093.
R. G. Haskins.

Miss Grace 17504.
H. B. Louden & Son

Higgins Model 3251.
M. R. Higgins.

Middle Rose 12096.
W. B. Cropsey.

31279

Challenger Boy

Farrowed Mar. 4 1904.
Litter, 13; 3 boars and 6 sows raised.
Bred by J. E. Mendenhall & Son, Fairbury, Neb.
Sold to A. F. Johnson, Osceola, Neb.
Resold to Joel Hansson, Osceola, Neb.

Mendenhall's Challenger 28225 ..... O. S. West.

- Duroc Challenger 11163. C. W. & Wm. Reed.
- Bishop's Choice 32020. O. S. West.

Miss Onnen 32972.... Gerbardt Onnen.

- Clay's Wonder 6781. H. M. Wolford.
- Nebraska Lady 20024. H. J. Bauer.

31281

Teddy

Farrowed Apr. 5 1904.
Litter, 7; 4 boars and 3 sows raised.
Bred by Geo. Briggs & Son, Clay Center, Neb.
Sold to F. T. Walls, Alexandria, Neb.

Red Lad 8797..... G. M. Woody.

- Iowa Tom 6467. J. W. Stribling & Son.
- Dora II 18590. G. M. Woody.

Ruby II 54572..... Geo. Briggs & Son.

- Red Chief I Am 7693. S. E. Morton & Co.
- Earless 36718. Geo. Briggs & Son.

31283

Golden Tom

Farrowed Feb. 20 1904.
Litter, 12; 8 boars and 1 sow raised.
Bred by Geo. Horning. Liberty, Neb.
Sold to F. T. Walls, Alexandria, Neb.

Tom Thickset 16589.. T. L. Livingston.

- Glendale 12271. E. Z. Russell.
- City Bell 19842. W. C. Shinn.

Goldie II 48348..... C. Blinn.

- Liberty Perfection 11195. H. B. Louden & Son.
- Molly B. 25888. Geo. Horning.

31285

Jack

Farrowed June 3 1903.
Litter, 8; 3 boars and 2 sows raised.
Bred by B. C. Marts, Polk City, Ia.
Sold to S. L. Dunlap, Irwin, Ia.

Iowa Jumbo 18079.... H. B. Louden & Son.

- Jumbo Red 7973. S. E. Morton & Co.
- Carrie C. 35418. H. B. Louden & Son.

Miss Perfection 42568. M. H. Donelson.

- Robert's Choice 6233. Wm. Roberts & Son.
- Maria D. 34066. M. H. Donelson.

31287

Victor

Farrowed Mar. 14 1903.
Litter, 9; 4 boars and 5 sows raised.
Bred by B. C. Marts, Polk City, Ia.
Sold to C. F. Crow, Norwalk, Ia.

Addy Parnell 13233... W. L. Addy.

- Nathan 6397. N. Wood.
- Victoria Wilson 22956. W. L. Addy.

Large Size 34064..... B. C. Marts.

- Union Boy 11485. H. L. Cantine.
- Nelly Frisco 19554. J. Benson & Son.

31289

Promoter

Farrowed Oct. 4 1903.
Litter, 10; 2 boars and 4 sows raised.
Bred by W. J. Hartung, Maxwell, Ia.
Sold to B. C. Marts. Polk City, Ia.

Billie K. 20373..... O. S. West.

- Duroc Challenger 11163. C. W. & Wm. Reed.
- West's Fancy V 23330a. West & Salisbury.

Dear's Daisy 49968... W. J. Hartung.

- Model King 14609. J. R. McClure.
- Golden Beauty 20580. O. N. Woody.

31291

Goldsberry Model

Farrowed July 24 1903.
Litter, 7; 4 boars and 1 sow raised.
Bred by W. W. Goldsberry, Beattie, Kan.
Sold to Bert Keiper, Beattie, Kan.
Resold to Goldsberry & Keiper, Beattie, Kan.

St. Paul 10745.....
F. F. Failor.

Elite 6653.
B. F. Spencer.

Lady Paul 25270.
F. F. Failor.

Marti Rose I. 46212..
H. B. Louden & Son.

Prince Marti 7093.
R. G. Haskins.

My Jewel II 17502.
H. B. Louden & Son.

31293

Red Henry

Farrowed Mar. 6 1903.
Litter, 10; 1 boar and 2 sows raised.
Bred by Henry Bryan, Celina, O.
Sold to Spriggs Bros., Celina, O.

Red Chief 15293.....
Harry Sneed.

Bernard 12245.
A. F. Russell.

My Jewel III 33100.
Harry Sneed.

Red Maid 58852.....
S. Y. Thornton.

Judge 8481.
W. L. Addy.

Lallie C. 21210.
S. Y. Thornton.

31295

Rex

Farrowed June 15 1903.
Litter, 7; 2 boars and 5 sows raised.
Bred by B. L. Sweaney, Kidder, Mo.
Sold to G. W. Caster, Kidder, Mo.
Resold to A. J. Buster, Bucklin, Mo.

Sweaney Choice 11469
Ellis Melton.

Trone's Hero's Model 6151.
J. C. Woodburn.

Pearl 13468.
Alex. Stevenson.

Thelma 35990.... ...
H. L. Sweaney.

Victor S. 11175.
D. L. F. Zumbro.

Tricksey 26364.
G. U. Norton.

31297

Neb. George

Farrowed Apr. 1 1903.
Litter, 10; 9 boars and 1 sow raised.
Bred by Geo. Briggs & Son, Clay Center, Neb.
Sold to Thos. J. Davis & Sons, Nickerson, Kan.

Morton Prince 16797..
S. E. Morton & Co.

Ed's Dictator 9961a.
S. E. Morton & Co.

Rachel B. 20002.
M. F. Wood.

Minta 46112 .....
Geo. Briggs & Son.

Long John 8987.
J. A. Hubbard.

Perfect Lady 16602.
W. C. Rickey.

31299

Peter

Farrowed Mar. 18 1903.
Litter, 9; 5 boars and 4 sows raised.
Bred by T. R. Fitch, Randall, Kan.
Sold to W. S. Gabel, Beloit, Kan.
Resold to C. Simpson, Beloit, Kan.

All Right 11663.....
W. H. Ward.

Stufft's Duke 4415.
Wm. F. Stufft.

Kansas Pearl 14484.
W. H. Ward.

Red Elm 41340.....
T. R. Fitch.

Randall Model 8865.
J. C. Day & Son.

Randall Beauty 15044.
T. R. Fitch.

31301

Reuben

Farrowed Sept. 24 1903.
Litter, 14; 6 boars and 6 sows raised.
Bred by W. S. Gabel, Beloit, Kan.
Sold to Fred Alsop, Beloit, Kan.

Lone Oak King 16549.
Ben Pierce.

Red King 10483.
West & Salisbury.

Wright Star 23014.
J. B. Barnes & Son.

Ruby 46040 .....
T. R. Fitch.

Randall Prince 8867.
S. Y. Thornton.

Gold Drop 27290.
Bowman & Fitch.

31303

Prince Jack

Farrowed Mar. 12 1903.
Litter, 13; 8 boars and 5 sows raised.
Bred by W. S. Gabel, Beloit, Kan.
Sold to J. N. Thomas, Beloit, Kan.
Resold to J. M. Elliott, Beloit, Kan.

Prince John 14717.... S. Y. Thornton.
- Mo. Prince 8477. D. W. Brown.
- Lovell 13996. S. Y. Thornton.

Ruby 46040 ..... T. R. Fitch.
- Randall Prince 8867. S. Y. Thornton.
- Gold Drop 27290. Bowman & Fitch.

31305

Long John

Farrowed Apr. 5 1903.
Litter, 10; 8 boars and 2 sows raised.
Bred by T. R. Fitch, Randall, Kan.
Sold to Fred Alsop, Glenelder, Kan.

Fitch's Big Bone 15835 W. E. Mason.
- Hoo Doo 12977. T. L. Livingston.
- Mason No. 3 34376. W. E. Mason.

Red Oak 41338..... T. R. Fitch.
- Randall Model 8865. J. C. Day & Son.
- Randall Beauty 15044. T. R. Fitch.

31307

D. K. 2

Farrowed Mar. 13 1904.
Litter, 9; 5 boars and 4 sows raised.
Bred by Frank Warwey, Mt. Pleasant, Ia.
Sold to Ed Meyers, New London, Ia.

Dandy Boy 25943..... G. W. Spiers.
- Bedford Chief 16855 I. C. Welch.
- Duchess X. X. 42920. G. W. Spiers.

Daisy W. 35460..... Frank Warwey.
- S. T. H. 9195. Frank Kean.
- Duchess Choice II 26974. Walker Bros

31309 Duck King Same. Sold to Mase H ackett, Mt Pleasant, Ia.

31311

Stanley Choice

Farrowed Mar. 31 1904.
Litter, 9; 6 boars and 2 sows raised.
Bred by Frank Warwey, Mt. Pleasant, Ia.
Sold to S. C. Stanley, Salem, Ia.

Bone Joe 25945..... J. W. Greenfield.
- Teddy R. 14257. H. S. Allen.
- Beauty II 48410. J. W. Greenfield.

Ione III 42918..... G. W. Spiers.
- Ensign 12111. J. W. Greenfield.
- Ione 24450. J. T. Tharp.

31313

Iowa King

Farrowed Apr. 20 1904.
Litter, 11; 3 boars and 8 sows raised
Bred by Frank Warwey, Mt. Pleasant, Ia.
Sold to W. C. Taylor, Bagley, Wis.

Bone Joe 25945..... (See above.)

Duchess XX 42920.... G. W. Spiers.
- Ensign 12111. J. W. Greenfield.
- Duchess 24448. J. T. Tharp.

31315

Boliver

Farrowed Apr. 7 1904.
Litter, 8; 4 boars and 4 sows raised.
Bred by S. A. Jones, Grainry, Ill.
Sold to Fred S. Hawley. Washburn, Ill.
Resold to Enos Odell, Sparland, Ill.

Sensation Boy 29573.. D. W. Brown.
- Sensation 7393a. L. L. Moorman & Co.
- Tip Ear 22554a. D. W. Brown.

Woodford Girl 77662.. S. A. Jones.
- Prince Advocate 11455 T. W. Stoner & Sons
- Goldie II 35212. W. L. Addy.

31317

Burban Chief

Farrowed May 18 1904.
Litter, 9; 3 boars and 4 sows raised.
Bred by S. G. Richards, Sturgeon, Mo.

Boone Chief 25573....
C. B. Fagin.

Advance 10697.
D. W. Brown.

Ino 41554.
C. B. Fagin.

Red Ruby 77670.....
Richards Bros.

Nelson 9063.
J. E. Blakemore.

Forest Girl 44786.
S. G. Richards.

31319

Red Jacket

Farrowed July 21 1904.
Litter, 7; 2 boars and 5 sows raised.
Bred by J. N. Hudelson, Poplar Bluffs, Mo.
Sold to E. I. Hiter, Poplar Bluffs, Mo.

Red Col. 13563 a.....
R. M. Kirkwood.

Pioneer 9013a.
L. E. Page.

Victoria H. 21048a.
R. M. Kirkwood.

Ripley 49122 .....
L. D. Randall & Co.

Red Cloud 10445a.
R. C. Watt.

Kentucky Jewel 44082.
L. D. Randall & Son.

31321

King of the West

Farrowed Mar. 14 1903.
Litter, 15; 8 boars and 5 sows raised.
Bred by Manley & Co., Lyons, Neb.
Sold to F. M. Smith, Panama, Ia.

Orion 5293.....
N. P. Clark.

Ben Hur H. 4539a.
J. A. Hubbard.

Nellie C. II 9740a.
N. P. Clark.

Waudy Darling 14408.
Manley & Co.

Look Me Over 4327.
W. H. Taylor & Sons.

Miss Mandy 20002.
J. A. Hubbard.

31323

Kanonikus

Farrowed Mar. 24 1904.
Litter, 9; 4 boars and 5 sows raised.
Bred by W. P. Whittier, Galena, O.
Sold to H. R. Fry, Bettsville, O.

Durock 11253.....
I. A. Best.

Conqueror 7713a.
L. L. Moorman & Co.

Dusky Grey Brook 16646a.
D. R. Palmer.

Whittier's Choice 26588
H. A. Bellville.

John D. 8279.
J. A. Summers.

Minnie 13334.
H. A. Bellville.

31325

Lennox King

Farrowed Mar. 13 1904.
Litter, 7; 3 boars and 4 sows raised.
Bred by A. J. & L. L. DeYoung, Sheldon, Ia.
Sold to Bert Grommers, Lennox, S. D.

Iowa King M. 14279..
G. A. Munson.

Luther Chief Jr. 14183.
Wm. Fraker.

Iowa Queen 26026.
F. F. Failor.

Perfect Rose 48114...
A. J. & L. L. DeYoung.

D's Chief 9153.
S. M. DeYoe & Sons.

Perfection Rose 27098.
A. J. DeYoung.

31327

Castle King

Farrowed Mar. 20 1904.
Litter, 10; 4 boars raised.
Bred by A. J. DeYoung, Sheldon, Ia.
Sold to J. J. Castle, Inwood, Ia.

Iowa King M. 14279..
G. A. Munson.

Luther Chief Jr. 14183.
Wm. Fraker.

Iowa Queen 26026.
F. F. Failor.

Novak's Beauty 33436.
A. J. DeYoung.

Novak 5023.
West & Salisbury.

LaBelle II 10852.
A. J. DeYoung.

31329
Valley Chief II

Farrowed Apr. 1 1904.
Litter, 10; 1 boar and 1 sow raised.
Bred by Wm. Brandow, Humboldt, Neb.
Sold to Geo. Horning, Liberty, Neb.

Valley Chief 15211.... — St. Elmo 6507. G. VanPatten. / Graceful V. 9876. G. VanPatten.
G. VanPatten.

Ora Lee 28174..... — Czar Roberts 6889. Wm. Roberts & Son. / Ruth S. 13706. W. C. Shinn.
Wm. Brandow.

31331
Reed's Banker II

Farrowed Mar. 14 1904.
Litter, 13; 4 boars and 7 sows raised.
Bred by G. VanPatten, Sutton, Neb.
Sold to T. L. Livingston, Burchard, Neb.
Resold to Geo. Horning, Liberty, Neb.

Reed's Banker 17565.. — Advance 11309. J. M. Morrison. / Lucy D. II 18106. Geo. Duffus.
Johnston Bros.

Jenny June II 61348.. — Surprise 11879. Ira VanAusdal. / Jenny June 16576. Geo. Briggs & Son.
G. VanPatten.

31333
Eclipse II

Farrowed Feb. 29 1904.
Litter, 9; 1 boar and 6 sows raised.
Bred by Frank T. Walls, Alexandria, Neb.
Sold to Geo. Horning, Liberty, Neb.

Eclipse 15439 ..... — Improver 13365. O. S. West. / Fashion 29074. Bowman & Fitch.
Bowman & Fitch.

June II 51634..... — Morton Boy II 13225. W. B. Cropsey. / June 30632. Geo. Briggs & Son.
F. T. Walls.

31335
Folgate Jim

Farrowed Feb. 17 1904.
Litter, 7; 2 boars and 4 sows raised.
Bred by Geo. Horning, Liberty, Neb.
Sold to A. J. A. Fulton, Sunnyfield, Kan.

Tom Thickset 16589.. — Glendale 12271. E. Z. Russell. / City Belle 19842. W. C. Shinn.
T. L. Livingston.

Lady Folgate 48352... — Sir Washington. J. C. Woodburn. / Bluch 11348. C. Folgate.
C. Folgate.

31337
Proud Orion

Farrowed Oct. 10 1903.
Litter, 11; 4 boars and 2 sows raised.
Bred by Manley & Co., Lyons, Neb.
Sold to A. P. Alsin, Boone, Ia.

Orion 5293 ..... — Ben Hur H. 4539a. J. A. Hubbard. / Nellie C. 2nd 9740a. N. P. Clark.
N. P. Clark.

Pancake 50192 ..... — Pankeefry 12509. H. L. Cantine. / O My 33922. N. F. Drake.
N. F. Drake.

31339
Advance Jr.

Farrowed Dec. 5 ,1902.
Litter, 5; 2 boars and 3 sows raised.
Bred by Johnston Bros., Brooklyn, Ia.
Sold to A. P. Alsin, Boone, Ia.
Resold to Frank Hannum, Boone, Ia.

Advance 11309 ..... — Tacoma 7827. C. W. & Wm. Reed. / Lucy R. 18136. J. A. Bangham.
J. M. Morrison.

Miss Fern 30158..... — Ohio Chief II 8067. J. A. Bangham. / Fancy B. 25608. C. W. & Wm. Reed.
J. A. Bangham.

31341

John Parker

Farrowed May 13 1903.
Litter, 8; 3 boars and 5 sows raised.
Bred by J. O. Hunt, Marysville, Kan.
Sold to Alex Mohrbacker, Home City, Kan.

Funny I. 13729.....
A. E. Stutt.

McCole 14181.
W. O. Coleman.

Lengthy Edition 33476.
A. J. DeYoung.

Sunshine 42314 .....
J. O. Hunt .

Trott's Choice 13799.
D. Trott.

Red Beauty 32422.
J. F. Chandler.

31343

Penn's Banker

Farrowed Mar. 24 1904.
Litter, 11; 2 boars and 3 sows raised.
Bred by C. W. & Wm. Reed, Rose Hill, Ia.
Sold to Johnston Bros. & Newkirk, Brooklyn, Ia.
Resold to W. S. Penn, Springville, Ia.

Iowa Banker 23891...
C. W. & Wm. Reed.

Reed's Banker 17565.
Johnston Bros.
Big Nellie 26352.
M. J. Palmer.

Reed's Queen 43512...
C. W. & Wm. Reed.

Duroc Challenger II 13169.
C. W. & Wm. Reed.
Fashion Queen VI 25448.
M. J. Palmer.

31345

Rosewood

Farrowed Mar. 7 1904.
Litter, 10; 2 boars and 5 sows raised.
Bred by G. E. Wright, Central City, Ia.
Sold to W. S. Penn, Springville, Ia.

Lord Clare 18103.....
J. A. Hubbard.

America 7529.
N. P. Clark.

Lady LeClare 26620.
J. A. Thomas.

Pet 57368 .....
E. E. Henderson.

Referee 5857a.
Thos. Bennett.

Reta 35986.
E. E. Henderson.

31347

Improver's Model

Farrowed Mar. 9 1904.
Litter, 10; 6 boars and 4 sows raised.
Bred by Bowman & Fitch, Lawrence, Neb.
Sold to H. B. Louden & Son, Clay Center, Neb.
Resold to Geo. I. Clark, St. Edwards, Neb.

Improver II 13365....
O. S. West.

Duroc King 7327a.
Ira VanAusdal.

Red Perfection 17704a.
O. S. West.

Klondyke Gold II 50496
Bowman & Fitch.

Advance 10697.
D. W. Brown.

Klondike Gold 33244.
Bowman & Fitch.

31349

Pat's Choice

Farrowed Feb. 2 1904.
Litter, 6; 2 boars and 1 sow raised.
Bred by W. H. Harrison, Ainsworth, Ia.
Sold to P. Boyd, Ainsworth, Ia.

Ben Harrison 14809..
D. Nauman.

Liberty Chief 9703.
W. L. Bonnett.

Dale's Queen 13348.
J. A. Hubbard.

Ainsworth Belle 44782.
D. Nauman.

Red Chief II 13193.
Lawrence Long.

Lady II 27542.
D. Nauman.

31351

Oregon Lad

Farrowed Apr. 3 1904.
Litter, 2; 2 boars raised.
Bred by W. H. Harrison, Ainsworth, Ia.
Sold to W. F. Talbot, Ainsworth, Ia.

Farmer Boy 26577....
W. H. Harrison.

Raymond Choice 14807
D. Nauman.
Queen of Haskins 52444.
Welch Bros.

Violet G. II 77806....
W. H. Harrison.

Gladwin Chief 15699.
C. C. Swan.

Violet G. 52448.
Welch Bros.

31353
Red Perfection

Farrowed Sept. 4 1903.
Litter, 13; 4 boars and 4 sows raised.
Bred by G. A. Munson, Maxwell, Ia.
Sold to W. H. Harrison, Ainsworth, Ia.

King Perfection 16235. O. S. West.
- Banker Boy II 12067. O. S. West.
- Fancy Perfection 22452a. West & Salisbury.

Princess 26024 ..... F. F. Failor.
- Elite 6653. B. F. Spencer.
- Countess 19570. F. F. Failor.

31355
Christie

Farrowed Oct. 3 1902.
Litter, 7; 4 boars and 2 sows raised.
Bred by J. M. Christgau, Austin, Minn.
Sold to H. E. Owen, Dexter, Minn.
Resold to L. C. Lindsley, Grand Meadow, Minn.

Evergreen Chief 12033 C. W. Oathout.
- Express 8923. C. M. Butts & Son.
- Gold Lilly 17516. S. J. Butts.

Minnesota Beauty 34744 Arthur Seebach.
- Red Cloud 8925. C. J. Neill.
- Model Lady 12836. S. M. DeYoe & Sons.

31357
Ruby Boy

Farrowed Apr. 20 1904.
Litter, 9; 6 boars and 3 sows raised.
Bred by H. E. Owen, Dexter, Minn.
Sold to J. P. Brewer, Dodge Center, Minn.

Christie 31355 ..... J. M. Christgan.
- Evergreen Chief 12033. C. W. Oathout.
- Minnesota Beauty 34744. Arthur Seebach.

Jeanette II 77808..... H. E. Owen.
- Ruby King 13279. H. E. Owen.
- Jeanette 30884. O. N. Woody.

31359
Chief Jones

Farrowed Mar. 11 1903.
Litter, 11; 4 boars and 6 sows raised.
Bred by H. C. Sheldon, Shannon City, Ia.
Sold to G. V. Horn, Grinnell, Ia.

Addy Wonder 18489.. W. L. Addy.
- Crimson Chief 9081. W. L. Addy.
- Pretoria 20296. W. L. Addy.

Genevieve IV 44388... Orval Jones.
- Jones Colonel 13693. Orval Jones.
- Genevieve 22606. Orval Jones.

31361
Steptoe

Farrowed Aug. 6 1904.
Litter, 8; 4 boars and 3 sows raised.
Bred by Jas. Skirving, Sunnyside, Wash.
Sold to Ed. Denham, Slickpoo, Idaho.

Rambler 21195..... E. Z. Russell.
- Glendale Prince 9629a. E. Z. Russell.
- Nancy R. 19888a. West & Salisbury.

Nebraska Queen 43010. E. Z. Russell.
- Liberty Jim 5401. Wm. Roberts & Son.
- Cydaria II 20626a. E. Z. Russell.

31363
Big Man

Farrowed Apr. 28 1903.
Litter, 8; 4 boars and 2 sows raised.
Bred by Joshua Miller, Neligh, Neb.
Sold to W. J. Linton, Elgin, Neb.

Bill Baley 21317..... D. F. Counts.
- Bannerman 8051. N. P. Clark.
- Manana Belle 26606. F. O. Cubbage.

Maud C. 52778..... Joshua Miller.
- Dewey 10881. F. M. Smith.
- Daisy 25600. Joshua Miller.

31365
Jacobus

Farrowed May 8 1904.
Litter, 9; 5 boars and 3 sows raised.
Bred by B. A. Allison, McPherson, Kan.
Sold to Geo. W. Wright, Windom, Kan.

- Uncle Ben 21291 — F. M. Anderson.
  - Fleet R. 9945. — Newton Bros.
  - Pearl H. 19450. — Wm. Brandow.
- Basina 54296 — J. W. Holcom.
  - Stanley 17715. — J. W. Vanetta.
  - Belle of McPherson 24840. — A. L. Holcom.

31367
Buster

Farrowed Mar. 3 1904.
Litter, 11; 2 boars and 4 sows raised.
Bred by F. O. Cubbage, Battle Creek, Ia.
Sold to Louis Clarke, Macomb, Ill.

- Ike 7537 — Fred Yetter.
  - I. X. L. 5715. — Fred Yetter.
  - Carrie Y. 17342. — G. W. Seckman.
- Sciota Lady 71456 — F. O. Cubbage.
  - Monarch G. 15293. — G. Crosbie.
  - Faylee No. IV 38014. — F. O. Cubbage.

31369
On the Pike

Farrowed Mar. 27 1904.
Litter, 7; 2 boars and 4 sows raised.
Bred by J. A. Smith, Sciota, Ill.
Sold to Chas. Josephson, Roseville, Ill.

- High Lifeter 26467 — J. G. Reil.
  - Pay Master 18319. — H. F. Hoffman.
  - Ferris Girl 63756. — J. G. Reil.
- Jessie E. 52350 — J. A. Smith.
  - Best on Earth 8725. — Wm. Godby.
  - Mystic 36350. — Solon Ellmaker.

31371
Jimmie P.

Farrowed Mar. 11 1904.
Litter, 10; 3 boars and 5 sows raised.
Bred by J. A. Smith, Sciota, Ill.
Sold to Gust. Perrish Roseville, Ill.

- Advance J. S. 17483 — J. A. Smith.
  - Brown's Wonder 9797a. — D. W. Brown.
  - Mary Brown 23072a. — D. W. Brown.
- Gold Mine 63762 — J. A. Smith.
  - Gold Chief 15443. — Ed. A. Baxter.
  - Gold Mine 41222. — J. A. Smith.

31373
Crimson Wonder II

Farrowed June 17 1903.
Litter, 7; 3 boars and 4 sows raised.
Bred by Jacob Wernsman, Cedar Bluffs, Neb.
Sold to F. J. Svoboda, Snyder, Neb.

- Gold Dust Jim 15169 — E. Z. Russell.
  - Liberty Jim 5401. — Wm. Roberts & Son.
  - Marble 22490a. — E. Z. Russell.
- Lady Washington II 39632 — Jacob Wernsman.
  - Monster 7901. — Ed. A. Baxter.
  - Lady Washington 27148 — C. H. Searle.

31375
Pats Model

Farrowed Mar. 3 1904.
Litter, 13; 9 boars and 5 sows raised.
Bred by George Kerr, Sabetha, Kan.
Sold to R. D. Westhaver, Philipsburg, Kan.

- Topeka Chief 23385 — F. S. McClelland.
  - Josephus 19125. — Peter Blocher.
  - Red Rose U. 46254. — A. D. Dorr.
- Elsie K. 43274 — J. D. Stevenson.
  - King Russell 12695. — A. F. Russell.
  - Coomasie 25836. — L. A. Larson.

31377
Tama Jim

Farrowed May 12 1903.
Litter, 9; 4 boars and 5 sows raised.
Bred by E. N. Draper, Buckingham, Ia.
Sold to J. Stoakes, Traer, Ia.
Resold to Ralph Manful, Buckingham, Ia.

Long Jim 16429.....
W. L. Willey.

Menlo's Best 8407.
W. N. Benson.

Mollie 17464.
W. L. Willey.

Anna 46138 .....
E. N. Draper.

Perfection King 11397.
A. J. DeYoung.

Pearl 31356.
S. J. Butts.

31379
Billey R.

Farrowed Aug. 8 1903.
Litter, 8; 4 boars and 3 sows raised.
Bred by A. D. Russell, Mulvane, Kan.
Sold to J. E .McKinney, Oxford, Kan.

Gen. Grant 15903.....
E. L. Young.

Brosco 10221
G. W. Simpson.

Addy II 23610.
W. L. Addy.

Pocahontas 26514 ....
Thos. Bennett.

International 8795a.
Thos. Bennett.

Tuber Rose 13772a.
Thos. Bennett.

31381
Rex

Farrowed Mar. 12 1903.
Litter, 9; 8 boars and 1 sow raised.
Bred by W. E. Mason, Haddem, Kan.
Sold to H. D. Elwoods, Greenleaf, Kan.
Resold to G. F. Phillipi, Greenleaf, Kan.

Mason's Perfection 15639.....
W. E. Mason.

Liberty Perfection 11195.
W. E. Mason.

Red Belle 15436.
W. E. Mason.

Mason's No. 7 34372..
W. E. Mason.

Nero 7485.
G. VanPatten.

Lady Duroc 18896.
W. E. Mason.

31383
Colonel S.

Farrowed Oct. 12 1902.
Litter, 8; 4 boars and 2 sows raised.
Bred by Wm. Roberts & Son, Paton, Ia.
Sold to Frank Hannum, Boone, Ia.

Owen 13449 .....
O. S. West.

Duroc King 7327a.
Ira VanAusdal.

Inter State Belle 4th 17136a.
O. S. West.

Budilla 22462 .....
Wm. Roberts & Son.

You See 8079a.
Wm. Roberts & Son.

Hannah 22426.
Wm. Roberts & Son.

31385
Michael

Farrowed Apr. 1 1904.
Litter, 15; 6 boars and 5 sows raised.
Bred by Henry Torrey, Mellville, Ia.
Sold to J. J. Clefisch, Guttenbery, Ia.

Joe M 16803.....
R. E. Hyre.

Admiral King 7467.
O. E. McBride.

Fanny H. 12334.
B. F. Spencer.

Miss Trone 23190.....
Jno. Walker.

Col. Walker 8667.
F. F. Failor.

Daisy Dean II 19534.
G. W. Trone.

31387
Improver Two

Farrowed Mar. 8 1903.
Litter, 14; 5 boars and 4 sows raised.
Bred by Bowman & Fitch, Lawrence Neb
Sold to W. J. Fox, Cedar Rapids, Neb.

Improver 2nd 13365..
O. S. West.

Duroc King 7327a.
Ira VanAusdal.

Red Perfection 17704a.
J. H. Lathrop.

Gipsy Maid 33342.....
Bowman & Fitch.

Briggs Model 6737.
Geo. Briggs & Son.

Kem. B. 21654.
W. Barnes.

31389

Shady Mack

Farrowed June 16 1903.
Litter, 7; 1 boar and 4 sows raised.
Bred by W. J. Fox, Cedar Rapids, Neb.
Sold to E. G. Keyser, Spalding, Neb.

Leo Tolstoy 16037....
H. F. Hoffman.

Tolstoy 12533.
H. F. Hoffman.

Octavia Hill 30726.
H. F. Hoffman.

Shady Jane Belle 69914
U. G. Davidson.

Cardinal Chief 16625.
H. L. Cantine.

Prairie Lass 41692.
U. G. Davidson.

31391

Foxes Chip

Farrowed Apr. 25 1904.
Litter, 8; 4 boars and 3 sows raised.
Bred by W. J. Fox, Cedar Rapids, Neb.
Sold to E. G. Keyser, Spalding, Neb.

Improver Two 31387..
Bowman & Fitch.

Improver 2nd 13365.
O. S. West.

Gipsy Maid 33342.
Bowman & Fitch.

Freeman Maid 68916..
W. J. Fox.

Jumbo Boy 13519.
S. N. Hickman.

Modesty 31704.
W. J. Fox.

31393

Pearl Wonder

Farrowed Jan. 3 1904.
Litter, 3; 2 boars raised.
Bred by Jno. W. Jones & Co., Meredith, Kan.
Sold to C. W. Taylor, Pearl, Kan.

Fancy Wonder 14405..
O. Walter & Bro.

Pilot Wonder 9017a.
O. Walter & Co.

Lucy Wonder VII 14142a.
O. Walter & Co.

Fancy Xenia 47490....
Ed. S. Foust.

Top Notcher 8803a.
S. E. Morton & Co.

Xenia Queen 20014a.
Thos. Bennett.

31395

Cherry Boy

Farrowed Mar. 20 1904.
Litter, 10; 5 boars and 1 sow raised.
Bred by Manley & Co., Lyons, Neb.
Sold to Jno. W. Jones & Co., Meredith, Kan.
Resold to C. W. Taylor, Pearl, Kan.

Young John 20575....
Manley & Co.

Long John 8987.
J. A. Hubbard.

Zoo V. 15558.
Wm. Roberts & Son.

Fancy Cherry 67592...
Manley & Co.

Orion 5293.
N. P. Clark.

Cherry Blossom 50574.
Manley & Co.

31397

Teddy C.

Farrowed May 5 1904.
Litter, 5; 2 boars and 3 sows raised.
Bred by Jno. W. Jones & Co., Meredith, Kan.
Sold to D. W. Cook, Stockton, Kan.

Fancy Duroc 25055....
Ira VanAusdal.

Ohio Chief 10721a.
S. E. Morton & Co.

Laurel 6th 26622a.
Ira VanAusdal.

Bernice 63844 .....
J. W. Jones & Co.

Fancy Jumbo 17163.
H. B. Louden & Son.

Fancy Bob 57236.
J. W. Jones & Co.

31399

Red Prince

Farrowed Mar. 17 1904.
Litter, 11; 3 boars and 3 sows raised.
Bred by C. C. Jones, Casey, Ia.
Sold to John Beattie, Casey, Ia.

Jones Choice 21083....
H. S. Allen.

Patsy Bolivar 7503.
W. J. S. Taylor.

Flo Allen 50868.
H. S. Allen.

Queen Bee 73456.....
W. L. Garner.

Tolstoy's Model 17327.
H. F. Hoffman.

Ruth R. 17088.
Wm. Roberts.

31401

Pat

Farrowed May 5 1903.
Litter, 10; 4 boars and 4 sows raised.
Bred by George Kerr, Sabetha, Kan.
Sold to R. D. Westhafer, Phillipsburg, Kan.

Crescus 10643 .....
N. B. Sawyer.

Lady's Pride 4875.
R. S. Thomas.

Model Gem II 22250.
N. B. Sawyer.

Alice Roosevelt 47976.
Geo. Kerr.

Searle's Choice 7099.
C. H. Searle.

Beauty K. 31962.
W. H. Taylor.

31403

Money Maker

Farrowed Mar. 10 1903.
Litter, 13; 4 boars and 3 sows raised.
Bred by G. VanPatten, Sutton, Neb.
Sold to Henry Jacobs, York, Neb.
Resold to G. W. Post, York, Neb.

Paul F. 16403.....
F. F. Failor.

St. Paul 10745.
F. F. Failor.

Lady F. II 25274.
F. F. Failor.

Prosperity 62008.....
G. VanPatten.

Surprise 11879.
Ira VanAusdal.

May Belle 16580.
Geo. Briggs & Son.

31405

Long John

Farrowed Apr. 1 1904.
Litter, 10; 2 boars and 6 sows raised.
Bred by L. T. Spellman, Waverly, Ia.
Sold to H. L. Kelley, Waverly, Ia.

Iowa Chief 18157.....
Shotwell & Shaffer.

The Lad For Me 16675.
Wm. Roberts & Son.

Mable C. 39726.
N. L. Niles & Son.

Lady Grace 45926....
L. F. Spellman.

Big Jim 12571.
O. K. Hanson.

Red Lady 34732.
C. Burman.

31407

O. K.

Farrowed Oct. 22 1903.
Litter, 9; 5 boars and 4 sows raised.
Bred by E. E. Clark, Bladen, Neb.
Sold to John Grabill, Roseland, Neb.

Guy Mystic 11565a....
A. A. Galt.

Galt's Ak Sar Ben 9539a.
C. H. Searle.

Maud Mystic 20646a.
C. H. Searle.

Queen B. 74612.....
L. H. Clark.

Pilate 15361.
A. J. DeYoung.

Raex 47958.
A. W. Cox.

31409

Red Cloud G.

Farrowed Mar. 28 1904.
Litter, 9; 5 boars and 4 sows raised.
Bred by E. A. Horton, Rushville, Mo.
Sold to E. H. Browning, Rushville, Mo.

Iowa Sensation 23519.
Grant Summers.

Sensation Jr. 11885.
D. W. Brown.

Pearline 51624.
Grant Summers.

Mo. Belle II 60350....
Ellis Melton.

Glendale Chieftain 15577.
T. L. Livingston.

Mo. Belle 39312.
Wm. Sutter.

31411

Axel F.

Farrowed June 11 1903.
Litter, 10; 5 boars and 5 sows raised.
Bred by A. F. Johnson, Osceola, Neb.
Sold to C. W. Hawley, Gresham, Neb.
Resold to Lowell VanAllen, Gresham, Neb.

I. X. L. Marti 20901..
H. B. Louden & Son.

Prince Marti 7093.
R. G. Haskins.

Miss Grace 17504.
H. B. Louden & Son.

Long Anna 61508.....
H. B. Louden & Son.

Jumbo Red 7973.
S. E. Morton & Co.

Red Anna 12342.
M. E. Edwards.

31413
Floyd U. S.

Farrowed Apr. 6 1903.
Litter, 4; 2 boars and 2 sows raised.
Bred by J. B. Fuller, Alden, Ia.
Sold to Farwell & Westgate, Iowa Falls, Ia.

Grover U. S. 19625....
F. Kean.

Whaler 11619.
E. Whaley.

Red Bud 32674.
Frank Kean.

Annie Floyd 47818....
E. E. Henderson.

Linwood Cashier 12935.
E. E. Henderson.

Bessie Hart 32670.
E. E. Henderson.

31415
Lucky Strike

Farrowed May 2 1904.
Litter, 9; 5 boars and 4 sows raised.
Bred by Chas. Strouse, Mazon, Ill.
Sold to William Bradley, Elwood, Ill.

Roderic 13149a.....
Thos. Bennett.

Director 10899a.
Thos. Bennett.

Edmonia 24296a.
Thos. Bennett.

Korah A. 70036.....
Chas. Strouse.

Warren Wonder 12249.
O. Walter & Co.

Ollie Red 29288.
T. W. Stoner & Son.

31417
I Am Perfection

Farrowed Mar. 11 1904.
Litter, 9; 2 boars and 4 sows raised.
Bred by G. A. Munson, Maxwell, Ia.
Sold to John G. Davis, Audubon, Ia.

King Perfection 16235.
O. S. West.

Banker Boy II 12067.
O. S. West.

Fancy Perfection 22452a.
West & Salisbury.

Princess 26024 .....
F. F. Failor.

Elite 6653.
B. F. Spencer.

Countess 19570.
F. F. Failor.

31419
High Chief

Farrowed Feb. 23 1904.
Litter, 11; 4 boars and 3 sows raised.
Bred by Geo. Hall, Kenton, O.
Sold to Aaron Steiner, Kenton, O.

High Clear Topper 26621.....
R. C. Watt.

Top Notcher 8803a.
S. E. Morton & Co.

Queen W. II 24268a.
R. C. Watt.

Red Beauty H. 64230..
Geo. Hall.

Red Winner 26249.
Geo. Hall.

Liberty Belle 6742.
Daniel Patrick.

31421
Red Cedar

Farrowed June 22 1903.
Litter, 8; 4 sows raised.
Bred by Wallace Bros., LaPorte City, Ia.
Sold to P. Frisby, LaPorte City, Ia.

Hiram P. 11155.....
H. Parks.

Van 6411.
T. Thomas.

Bess P. 19178.
M. E. Edwards.

Belle C. 39510.....
Wallace Bros.

William II 10771.
Wallace Bros.

Belle B. 30808.
Daniel Baisch.

31423
Orient Boy

Farrowed Mar. 6 1904.
Litter, 14; 6 boars and 5 sows raised.
Bred by John Wilkin, Correctionville, Ia.
Sold to F. A. Strong, Orient, Ia.

Double Tom 9977.....
Wm. Roberts & Son.

Iowa Tom 8085a.
Wm. Roberts & Son.

Riley's Dimple VI 17786.
Wm. Roberts & Son.

Beauty III 56540.
Jno. Wilkin.

Pericles Model 9979.
Wm. Roberts & Son.

Ollie C. 26878.
H. F. Hoffman.

31425
Brooklyn Chief

Farrowed Apr. 20 1904.
Litter, 11; 4 boars and 6 sows raised.
Bred by Geo. Duffus, Malcom, Ia.
Sold to Geo. Robinson, Brooklyn, Ia.

Ohio Chief Jr. 8067...
J. A. Bangham.

Ohio Chief 6235.
S. E. Morton & Co.

Blanch B. 13768.
J. A. Bangham.

Pettie L. 23880.....
Geo. Duffus.

Molcom Chief 7811.
F. F. Failor.

Lucy D. 18090.
J. A. Bangham.

31427
Jumbo Royal

Farrowed Mar. 2 1903.
Litter, 9; 6 boars and 2 sows raised.
Bred by H. G. Myers, Hardy, Neb.
Sold to R. Barrett, Ansley, Neb.

Jumbo Red 7973.....
S. E. Morton & Co.

Protection 4697a.
Morton & Co.

Variety X. 13112a.
Morton & Co.

Miss Jackson 42734...
Jackson Rodgers.

Days Model 6343.
Geo. Briggs & Son.

Oak Blaze 14776.
J. T. Harts.

31429
Tornado

Farrowed Nov. 7 1903.
Litter, 10; 4 boars and 1 sow raised.
Bred by McFarland Bros., Sedalia, Mo.
Sold to Tom Brock, Jasper, Mo.

Wonder Lad 17259....
McFarland Bros.

Longfellow Jr. 8545a.
Ira Jackson.

Bessie Wonder VI 21956a.
O. Walter & Co.

Hallena II 25078.....
G. W. Trone & Son.

Gold Finch 7549.
F. F. Failor.

Moonshine 8846.
G. W. Trone & Son.

31431
Sellan's King

Farrowed May 1 1904.
Litter, 6; 2 boars and 4 sows raised.
Bred by W. E. Roby, Truro, Ia.
Sold to A. R. Sellan, Osceola, Ia.

Roby's I. X. L. Sir 23581.....
E. E. Newton.

Collector 7049.
Jere Pearsoll.

Ella 31066.
E. E. Newton.

Nora S. 49540.....
J. W. Stribling & Son.

Martino II 14819.
J. W. Stribling & Sons.

Lady Dorcas 35316.
J. W. Stribling & Son.

31433
Crimson Chief

Farrowed Apr. 6 1904.
Litter, 7; 4 boars and 3 sows raised.
Bred by W. H. Weddige, Hinckley, Ill.
Sold to Geo. Gilliland, Wrightsville, Ill.

Indiana Chief 27863...
W. A. Craver.

Sure Winner 14843.
W. A. Craver.

Dora 27710a.
Moorman & Co.

Mollie A. 68110.....
W. H. Heddige.

Roiley 17503.
A. Gilchrist.

Rosalind 29780.
A. Gilchrist.

31435
Perfection

Farrowed Apr. 5 1903.
Litter, 11; 5 boars and 4 sows raised.
Bred by Harmon Gruver, Brewster, Minn.
Sold to Joseph Green, LeSeur, Minn.

Iowa Prince 5955a....
J. Benson & Son.

Marti 2nd 7609a.
J. W. Stribling & Son.

Evadue 19024a.
J. Benson & Son.

Belle Gruver 43758....
H. Gruver.

Duroc King 2nd 8719a.
West & Salisbury.

Rose G. 24136a.
H. Gruver.

31437

Belle Preston

Farrowed Mar. 10 1904.
Litter, 10; 4 boars and 5 sows raised.
Bred by R. M. Snoddy, Armstrong, Mo.
Sold to Jos. A. Preston, Lithium, Mo.

Ohio Flashlight 15399. — Ed. S. Foust.
- Topnotcher 8803a. — S. E. Morton & Co.
- Xenia Queen 20014a. — Thos. Bennett.

Twilight Belle 49762.. — R. M. Snoddy.
- Cresout 11193. — Marion Stultz.
- Felix 29028. — J. E. Haynes.

31429

Dave

Farrowed Mar. 10 1904.
Litter, 15; 5 boars and 2 sows raised.
Bred by M. O. Ruthrauff & Son, South Haven, Kan.
Sold to G. G. Willey & Son, South Haven, Kan.

Col. Kay 9457..... — M. J. Palmer.
- Col. B. 5745. — N. P. Clark.
- Miss Keokuk 12890. — M. J. Palmer.

Royal Lass 26926..... — W. H. yTaylor.
- Nathan 6397. — Nathan Wood.
- Royalty Indeed 11840. — W. L. Addy.

31441

Jasper

Farrowed Feb. 6 1904.
Litter, 12; 5 boars and 6 sows raised.
Bred by Harrison Gilbert, Prairie City, Ia.
Sold to W. A. Johnson, Prairie City, Ia.

Robert 15943 ..... — H. J. Kaldenberg.
- Elite II 11097. — F. F. Failor.
- Bessy T. 38120. — H. J. Kaldenberg.

Dot N. 69586..... — Jas. Streeter.
- Liberty Red 15353. — D. Nauman.
- Gay Girl 42808. — Jas. Streeter.

31443

Olathe Boy

Farrowed Apr. 24 1903.
Litter, 10; 4 boars and 4 sows raised.
Bred by M. G. Lancaster, Ottawa, Kan.
Sold to Geo. F. Hannon, Olathe, Kan.

Dickey E. 19633..... — Harry Sneed.
- Jay J. 9807. — Geo. Briggs & Son.
- Daisy 18976. — Harry Sneed.

Prolific F. 47848..... — L. A. Keeler.
- Fairfield Chief 18957. — H. B. Louden & Son.
- Sapho 24874. — J. C. Woodburn.

31445

Red Bub 2nd

Farrowed Sept. 3 1901.
Litter, 14; 4 boars and 3 sows raised.
Bred by C. H. Gearhart, Eden, O.
Sold to Jefferson Green, Edgerton, O.

Red Bob 9005a..... — R. V. Hodson.
- Old Abe 8891a. — R. V. Hodson.
- Queen Vick 20852a. — R. V. Hodson.

Abbess 12086 ..... — A. H. Abbott.
- Hold the Fort 2605. — O. W. Sexton.
- Katrina 5524. — A. H. Abbott.

31447

Red Jacket

Farrowed Mar. 24 1903.
Litter, 9; 2 boars and 1 sow raised.
Bred by H. Wolvin & Son, Utica, Neb.
Sold to W. W. Cox, Miller, Neb.
Resold to E. E. Hilliper, Miller, Neb.

Red Wolfe 16979..... — A. T. Cole.
- Corrector C. 11145. — Geo. Horning.
- Tamora Belle 37148. — A. T. Cole.

Lady Amelia 29112... — Dice & Garber.
- Captain Clay 7233. — G. VanPatten.
- Dewey Lady 14784. — H. B. Louden & Son.

31449
Do Better

Farrowed May 24 1904.
Litter, 6; 3 boars and 3 sows raised.
Bred by J. W. Bruster, Bradbury, Mo.
Sold to Luther Bruster, Swinton, Mo.

Master 26563 .....
T. W. Stoner & Son.

Henry 13095.
T. W. Stoner & Son.

Russett 21562.
T. W. Stoner & Son.

Lady Baker 68220....
W. K. Baker & Son.

Knoxall 10279a.
J. V. Lawrence.

Granny Bunch 23674.
W. K. Baker & Son.

31451
Vixen

Farrowed Apr. 12 1903.
Litter, 8; 5 boars and 2 sows raised.
Bred by F .F. Failor, Newton, Ia
Sold to E. B. Campbell, Kirksville, Mo.

Owen 13449 .....
O. S. West.

Duroc King 7327a.
Ira VanAusdal.

Inter State Belle 17136a.
West & Salisbury.

Faith 37960 .....
S. E. McCullough.

Orion 5293.
N. P. Clark.

Hestor 9882.
S. E. McCullough.

31453
Scalper

Farrowed Aug. 15 1904.
Litter, 6; 3 boars and 3 sows raised.
Bred by A. L. Lynch, Mt. Ayr, Ia.
Sold to A. C. Manifold, Tarkio, Mo.
Resold to E. P. Flack, Westboro, Mo.

Broadhead Barber 18727
J. D. Kauffman.

Manila Tom 6371.
J. W. Stribling & Son.

Miss Bessie 12094.
W. L. Addy.

Twin Sister 58442....
A. L. Lynch.

Lynch King 12663.
W. M. Hughes.

Lacca 26110.
O. N. Woody.

31455
Red Cedar

Farrowed Nov. 1 1903.
Litter, 10; 5 boars and 5 sows raised.
Bred by G. R. Manifold, Shannon City, Ia.
Sold to A. C. Manifold, Tarkio, Mo
Resold to E. P. Flack, Westboro, Mo

Rankin Wonder 24559.
McFarland Bros.

Mo. Wonder 12945.
O. Walter & Co.

Rosebud IV 55142.
McFarland Bros.

Sandy II 52654.....
G. R. Manifold.

Rampter Boy 16891.
L. L. Overholser.

Sandy 35552.
J. W. Stribling & Son.

31457
Red Bud

Farrowed Feb. 21 1904.
Litter, 6; 2 boars and 2 sows raised.
Bred by J. H. Ollis, Ord, Neb.
Sold to Gerald Wilcox, McCook, Neb.
Resold to S. D. Bolles, Box Elder, Neb.

Drummer Boy 21579..
C. Folgate.

Layton 14634.
A. G. Selway

Bluch 11348.
C. Folgate.

Velvet Beauty 58548..
J. A. Ollis.

Enterprise Chief 14763.
W. H. Scott.

Velvet 30672.
W. H Roush.

31459
Lady's Boy

Farrowed Feb. 20 1904.
Litter, 18; 6 boars and 1 sow raised.
Bred by O. E. Osborn, Weston Ia.
Sold to T. H. Isaac. Red Oak, Ia.

Carroll Jumbo 18873..
H. B. Louden & Son.

Jumbo Red 7973.
S. E. Morton & Co.

Red Bird 33140.
H. B. Louden & Son.

Red Lady 36638.....
Geo. Briggs & Son.

Red Chief I Am 7693.
S. E. Morton & Co.

Earless 26718.
Geo. Briggs & Son.

31461

Robert H.

Farrowed Mar. 20 1904.
Litter, 16; 4 boars and 4 sows raised.
Bred by R. J. Harding, Macedonia, Ia.
Sold to T. H. Isaac, Red Oak, Ia.

Pilot J. 26311.....
O. E. Osborn.

Pilot 12075.
J. W. Stribling.

Dora 24290.
O. E. Osborn.

Miss Sunshine 63418..
B. A. Shafer.

Waneta Hub 8215
Wm. Danley.

Waneta Belle II 23222
B. A. Shafer

31463

Rob Roy G.

Farrowed Mar. 9 1904.
Litter, 13; 3 boars and 5 sows raised.
Bred by C. A. Cook, Salem, Neb.
Sold to H. V. Cyr, Franklin, Neb.

Burgett's Perfection 15955.....
W. H. Roush.

Walter's O. K. 5945.
G. W. Seckman.

Sady 12672.
W. H. Taylor & Sons.

Salem Queen II 35946.
C. A. Cook.

Bernard 8639a.
Apperson & Lamb.

Salem Queen 23316a.
C. A. Cook.

31465

Webster

Farrowed Apr. 5 1904.
Litter, 16; 6 boars and 6 sows raised.
Bred by J. M. DuBois, Lacona, Ia.
Sold to James Johnson, Clarinda, Ia.

Red John 31103.....
J. M. DuBois.

Lord Minto IV 10029.
J. W. Stribling & Son.

Red Belle 40798.
J. M. DuBois.

Dasy 60256 .....
W. M. Sells.

McKinley 11845.
Wm. Plout.

Ruth Taylor B. 37942.
M. M. Elmendorf.

31467

Bold Warrior

Farrowed Apr. 10 1904.
Litter, 9; 6 boars and 3 sows raised.
Bred by Upton Bros., Cresco, Ia.
Sold to G. H. Willsie, Prosper, Minn.

B's Choice 19277.....
N. P. Clark.

Patrick 13315.
N. P. Clark.

Rachel 13258.
N. P. Clark.

Miss Wragg 32108....
West & Salisbury.

Lord S. 9111a.
West & Salisbury.

Roycroftie 21356a.
West & Salisbury.

31469

Right Lad

Farrowed Apr. 9 1903.
Litter, 9; 3 boars and 3 sows raised.
Bred by Marion Stultz, Carmel, Ind.
Sold to O. L. McDivitt, Paris, Ill.

Bonapart 10997a .....
Marion Stultz.

Richwood 10081a.
G. C. Richwine.

Madison Square 23268a.
C. C. Brawley.

Selma Girl 20556a....
Marion Stultz.

Marengo 7343a.
S. E. Morton.

Selma 18822a.
Wm. Current.

31471

Squire

Farrowed Apr. 6 1903.
Litter, 11; 6 boars and 5 sows raised.
Bred by Thos. Bennett, Rossville, Ill.
Sold to L. B. Thomas, Golden, Ill.
Resold to Thomas & Hogsett LaPrairie, Ill.

Bonnie Bright 9369a..
Thos. Bennett.

Allison 5267a.
Thos. Bennett.

Tuber Rose II 19714a.
Thos. Bennett.

Emerald 17794 .....
Thos. Bennett.

Chickamauga 6395a.
Thos. Bennett.

Brightness 8686a.
Thos. Bennett.

31473

Ohio Chief

Farrowed Feb. 29 1904.
Litter, 11; 3 boars and 3 sows raised.
Bred by D. Nauman, West Liberty, Ia.
Sold to E. Sheller, Ashland, O.

Liberty Chief II 20125.
D. Nauman & Son.

Red Chief II 13193.
Lawrence Long.

Belle of Union 31334.
D. Nauman.

Hubbard's Queen 44170
J. A. Hubbard.

America 7529.
N. P. Clark.

Eli's Queen 11716.
J. A. Hubbard.

31475

Red Prince II

Farrowed Apr. 7 1904.
Litter, 12; 4 boars and 5 sows raised.
Bred by D. Nauman, West Liberty, Ia.
Sold to J. P. Wunder, Blue Gras, Ia.

Red Prince 22929....
W. L. Bonnett.

Red Cloud B. 5971.
A. G. French.

Myrtle B. 17680.
W. L. Bonnett.

Beauty III 67580.....
D. Nauman.

Red Chief II 13193.
Lawrence Long.

Lady II 27542.
D. Nauman.

31477

Wilson Chief

Farrowed Mar. 10 1904.
Litter, 11; 8 boars and 2 sows raised.
Bred by H. B. Wilson, Bradford, Ill.
Sold to David Nauman, West Liberty, Ia.

He's A Hero 11743....
Wm. Roberts & Son.

Broad Back 7481.
Jno. Henderson.

Paton's Proxy 22424.
Wm. Roberts & Son.

Isabel 73338 .....
Evert McGlasson.

Roland 14911.
J. M. Stonebraker.

Molly 35532.
Stansell & Matern Bros.

31479

Orion Jr.

Farrowed Mar. 25 1904.
Litter, 9; 3 boars raised.
Bred by Manley & Co., Lyons, Neb.
Sold to Jno. W. Jones & Co., Meredith, Kan.
Resold to E. H. Erickson, Olsburg, Kan.

Orion 5293 .....
N. P. Clark.

Ben Hur H. 4539a.
J. A. Hubbard.

Nellie C. II 9740a.
N. P. Clark.

Fancy Lotta 67596....
Manley & Co.

Long John 8987a.
J. A. Hubbard.

Lotta Red 38408.
Manley & Co.

31481

Kansas Chief

Farrowed Mar. 18 1904.
Litter, 9; 4 boars and 4 sows raised
Bred by J. W. Reid, Portis, Kan.
Sold to E. H. Erickson, Olsburg, Kan.
Resold to C. A. Lund, Randolph, Kan.

Iowa Chief 23767.....
O. S. West.

Luther Chief Jr. 14183.
Wm. Fraker.

Iowa Girl 45034.
O. S. West.

Combination 63434 ...
J. W. Reid.

Neb. Prince Eric II 13619.
W. W. Hogate.
Chandler's Journal 31998.
J. F. Chandler.

31483

Adam

Farrowed Apr. 13 1904.
Litter, 7; 1 boar and 3 sows raised
Bred by J. C. Hestand, Sherman, Tex.
Sold to J. T. Caraway, Whitewright, Tex.

Missouri Dandy 20253.
T. G. Nash.

Corn Cracker 14205.
W. H. Taylor.

Miss Hughes 36480.
Hughes & Jones.

Lula 68852 .....
J. C. Hestand.

Tom H. 13811.
Thos. Bennett.

Red No. 3 47334.
J. C. Hestand.

31485

Capt. J. Fairview

Farrowed Oct. 2 1903.
Litter, 10; 7 boars and 3 sows raised.
Bred by O. Walker & Sons, Palestine, Ill.
Sold to J. P. Hendrickson, Palestine, Ill.

Corrector H. II 16537.
J. B. Hilligoss & Son.

Corrector H. 9761a.
W. B. Cline.
Truey VanWinkle 21904a.
J. B. Hilligoss.

Satin 43088 .....
O. Walker & Sons.

Little King 4727.
I. M. Wolcott.
Red Ribbon 24694.
C. W. Barnes.

31487

Haddam Boy

Farrowed July 14 1903.
Litter, 8; 4 boars and 3 sows raised.
Bred by H. Burt, Haddam, Kan.

Haddam Boy 22925...
T. R. Fitch.

All Right 11669.
W. H. Ward.
Cora 29636.
T. R. Fitch.

Miss Cuba 56468.....
Newton Bros.

Jimmeson L. 10405.
H. B. Louden & Son.
Miss Russ II 37660.
Newton Bros.

31489

Union Lad

Farrowed Sept. 2 1903.
Litter, 5; 3 boars and 2 sows raised.
Bred by Geo. C. Townsley & Son, Harvard, Neb.
Sold to J. L. Evans, Aurora, Neb.

Royal Charmer 27885..
W. H. Roush.

Roush's Choice 5439.
D. S. Roush.
Beauty R. 6910.
C. H. Searle.

Manila Girl 55046....
H. B. Louden & Son.

Prince Marti 7093.
R. G. Haskins.
Manila II 8798.
H. B. Louden & Son.

31491

X Ray

Farrowed Mar. 28 1904.
Litter, 9; 3 boars and 4 sows raised.
Bred by U. G. Davidson, Manson, Ia.
Sold to A. J. Clausen, Kiron, Ia.
Resold to Wm. Findberg, Kiron, Ia.

Dandy Orion 24213...
Manley & Co.

Orion 5293.
N. P. Clark.
Miss Profit II 50568.
Manley & Co.

Prairie Queen III 74508.....
U. G. Davidson.

Leo Tolstoi 15037
H. F. Hoffman.
Prairie Queen II 39628.
U. G. Davidson.

31493

Utica Dice

Farrowed Mar. 26 1903.
Litter, 9; 5 boars and 3 sows raised.
Bred by Henry Bock, David City, Neb.

Red Jumbo 19747.....
H. B. Louden & Son.

Jumbo Red 7973.
S. E. Morton & Co.
Modesty II 8516.
F. F. Failor.

Eliza Dewey 78086....
Henry Bock.

Captain Clay 7233.
G. VanPatten.
Dewey Lady 14784.
H. B. Louden & Son.

314 95

Gentleman Jim

Farrowed Apr. 24 1904.
Litter, 10; 3 boars and 4 sows raised.
Bred by F. L. McClelland, Berryton, Kan.
Sold to R. S. Mears, Humansville, Mo.

Lord Bacon 26513....
C. H. Searle.

Olympus 6957a.
C. H. Searle.
X X X 18004a.
Thos. Bennett.

Red Rose U. 46254....
A. G Dorr.

Hixies 12615.
J. T. Tredway.
Osage Queen 17720.
Chas. Dorr.

31497

Nero 2nd

Farrowed Feb. 29 1904.
Litter, 15; 4 boars and 6 sows raised.
Bred by J. P. Laws, Westfield, Ill.
Sold to C. A. Cox, Charleston, Ill.

Royal Joe 13319a.....
J. P. Laws.

Royal Whitcomb 11865a.
J. P. Laws.
Princess of Spring Brands 27490a.
J. P. Laws.

St. Celia 306925.....
J. P. Laws.

Werth's Prince 8629a.
Theo. Werth.
Doty's Bertha 17764a.
C. R. Doty.

31499

King Moss

Farrowed Mar. 24 1904
Litter, 10; 6 boars and 2 sows raised.
Bred by G. H. Lineback, Quimby, Ia.
Sold to A. L. Mossman, Radcliffe, Ia.

Albinus 10059 .....
N. P. Clark.

King Jehu 5287.
S. E. Morton.
Rachel 13258.
N. P. Clark.

Flowery Belle 39966..
W. L. Lyman.

Lame Dick 12567.
H. F. Hoffman.
Artic 29168.
H. F. Hoffman.

31501

Alix Advance

Farrowed Apr. 2 1904.
Litter, 8; 4 boars and 2 sows raised.
Bred by Manley & Co., Lyons, Neb.
Sold to Austin Renshaw, Blair, Neb.

Proud Advance 23549..
Johnston Bros.

Advance 11309.
J. M. Morrison.
Ludy D. II 18106.
Geo. Duffus.

Alix 55676 .....
Manley & Co.

Orion 5293.
N. P. Clark.
Kruger's Maid 39254.
Manley & Co.

31503

Royal Pride

Farrowed Mar. 13 1903.
Litter, 11; 6 boars and 3 sows raised.
Bred by Edmonds, Shade & Co., Kingsley, Ia.
Sold to Harrington Bros., Moville, Ia.
Resold to Henry Harms, Moville, Ia.

American Royal 15453.
McFarland Bros.

Mo. Wonder 12945.
O. Walter & Co.
Rose Bud 2d 27502.
Green McFarland.

Violet F. 51234.....
A. B. Wingerd.

Albinus 10059.
N. P. Clark.
Violet Maid 22886.
H. L. Cantine.

31505

Byron Chief

Farrowed Mar. 11 1904.
Litter, 11; 5 boars and 4 sows raised.
Bred by Wm. H. Ashdown, Port Byron, Ill.
Sold to Diehl Bros., Lanark, Ill.

Superfine 24257 .....
D. A. Thomas.

Gold Chief 12153.
Ed. A. Baxter.
Mystic May 44326.
D. A. Thomas.

Czritza 73110 .....
Wm. H. Ashdown.

A's Perfection 13117.
Chas. Ashdown.
Conrad Best 35256.
W. F. Conrad.

31507

Independence

Farrowed Mar. 10 1904.
Litter, 11; 4 boars and 3 sows raised.
Bred by Wm. H. Ashdown, Port Byron, Ill.
Sold to Diehl Bros., Lanark, Ill.

Superfine 24257 .....
(See above.)

Queen Model 73112....
Wm. H. Ashdown.

A's Perfection 13117.
Chas. Ashdown.
Conrad Best 35256.
W. F. Conrad.

31509 Rex V.

Farrowed Dec. 7 1903.
Litter, 10; 6 boars and 2 sows raised.
Bred by J. H. Park, Virginia, Mo.
Sold to John Stephenson, Anwret, Mo.

Col. Day 22223.....
D. Trott.

Sir Mark 11733.
A. L. Peugh.

Miss Day 52942.
J. C. Day & Son.

Virginia Lady 55592..
J. H. Park.

Woolley 8007.
D. Trott.

Park's Beauty 25348.
D. Trott.

31511 Allens Chief Same. Sold to J. F. Allen, Butler, Mo.

31513 Enterprise

Farrowed Mar. 18 1904.
Litter, 10; 2 boars and 2 sows raised
Bred by D. L. Noble, Gillingham, Wis.
Sold to Geo. W. Beck, Bloom City, Wis.

Elert 23487 .....
W. H. Reed.

Morgan Farm D 18 17467.
W. L. Bonnett.

Best of All 25924.
W. H. Reed.

Thanksgiving II 37832.
W. A. Johnson.

Goodlander 7677.
H. S. Arnold.

Thanksgiving 9634.
H. G. Sutler.

31515 Fritz

Farrowed Mar. 26 1904.
Litter, 8; 4 boars and 4 sows raised.
Bred by Z. Ireland, Chester, Neb.
Sold to Fred Poppy, Chester, Neb.

Red Prince 17339.....
W. H. Ward.

Aksarben 12027.
C. H. Searle.

Kansas Pearl 14484.
W. H. Ward.

Betsy V. 54072.....
Z. Ireland.

George Aksarben 7435.
W. C. Shinn.

Ireland's Pearl 19438.
W. H. Ward.

31517 Choke

Farrowed Apr. 4 1904.
Litter, 9; 3 boars and 2 sows raised.
Bred by Z. Ireland, Chester, Neb.
Sold to E. W. Kellogg, Chester, Neb.

Red Prince 17339.....
(See above.)

Blanch 66952 .....
Z. Ireland.

Dijem 12021.
A. N. Goodwin.

Ireland Pearl 19438.
W. H. Ward.

31519 Liberty Challenger

Farrowed Feb. 28 1904.
Litter, 9; 5 boars and 4 sows raised.
Bred by Geo. Horning, Liberty, Neb.
Sold to B. F. Roberts, Hebron, Neb.
Resold to C. W. Malone, Beaver City, Neb.

Tom Thickset 16589..
T. L. Livingston.

Glendale 12271.
E. Z. Russell.

City Belle 19842.
W. C. Shinn.

Lady West II 48340..
O. S. West.

Duroc Challenger 11163
C. W. & Wm. Reed.

Red Perfection II 32740.
O. S. West.

31521

Dandy G.

Farrowed Mar. 8 1903.
Litter, 11; 3 boars and 6 sows raised.
Bred by George Kerr, Sabetha, Kan.
Sold to R. B. Briney, Sabetha, Kan.
Resold to G. U. Williams, Oneida, Kan.

Good Enough 18279... F. F. Failor.
- St. Paul 10775. F. F. Failor.
- Lady F. 25272. F. F. Failor.

Dark 43262 ..... Geo. Kerr.
- Searle's Choice 7099. C. H. Searle.
- Beauty K. 31962. W. H. Taylor & Sons.

31523

Pride of Farina

Farrowed Mar. 22 1902.
Litter, 10.
Bred by W. K. Baker & Son, Bruce, Ill.
Sold to J. P. Odell, Loogootee, Ill.

Stoner Boy 9353a.... J. W. Killam.
- Carl Decker 6359a. J. W. Killam.
- Peaceable 16164a. J. W. Killam.

Mollie 9628 ..... W. K. Baker & Son.
- Sweeper 4299a. J. W. Killam.
- Betsey Baker 5570. W. A. Pearson.

31525

Van B.

Farrowed Oct. 12 1903.
Litter, 10; 3 boars and 3 sows raised.
Bred by C. P .VanDoren, Chatham, Ill.
Sold to N. J. Brown, Brown, Valley, Minn.

Van D. 24515..... C. P. VanDoren.
- LaPlace 10371a. G. W. Stoner.
- Marthena 19818. J. R. Fulkerson.

Dolly V. 31948..... C. P. VanDoren.
- Red Chief 8623a. J. R. Fulkerson.
- Mischievous Miss 19772a. G. W. Stoner.

31527

Young Prince

Farrowed Mar. 18 1904.
Litter, 12; 4 boars and 1 sow raised.
Bred by Geo. W. Spiers, Hedrick, Ia.
Sold to J. D. Carson, Hayesville, Ia.

Chief W. 19091..... G. VanPatten.
- Surprise 11879. Ira VanAusdal.
- No. 28 25528. Geo. Briggs & Son.

Iona 24450..... J. T. Tharp.
- Tharp's Protection 7433a. S. E. Morton.
- Irene 16918. J. T. Tharp.

31529

Captain Kidd

Farrowed Feb. 28 1904.
Litter, 14; 4 boars and 5 sows raised.
Bred by S. M. Baughman, Dunlap, Ia.
Sold to W. L. Hull Dunlap. Ia,

Ulysses 16867 ..... Wm. Felton.
- McKinley 10679. J. W. Stribling & Son.
- Fanny 25124. Wm. Felton.

Princess 56528 ..... S. M. Baughman & Son.
- Dunlap Prince 12399. M. E. Edwards.
- Daisy D. 40108. S. M. Baughman.

31531

Red Robin

Farrowed Mar. 28 1904.
Litter, 5; 4 boars and 1 sow raised.
Bred by E. Z. Russell, Blair, Neb.
Sold to G. VanPatten, Sutton, Neb.
Resold to Ed Weston, Sutton, Neb. Resold to Chas. VanPatten, Sutton, Neb.

Gold Dust Jim 15169.. E. Z. Russell.
- Liberty Jim 5401. Wm. Roberts & Son.
- Marble 22490a. E. Z. Russell.

Glendale Belle II 67724 E. Z. Russell.
- L's Choice 13727. A. B. Wingerd.
- Glendale Belle 51316. E. Z. Russell.

31533
City Lad

Farrowed Apr. 26 1904.
Litter, 10; 1 boar and 1 sow raised.
Bred by Wm. Herrold, Sac City, Ia.
Sold to H. F. Purdum, Sac City, Ia.
Resold to A. H. Colburn, Sac City, Ia.

- Grimes Golden 27829..
  - Duroc Challenger 14277 — C. W. & Wm. Reed.
  - Maxwell Belle 33480. — C. W. & Wm. Reed.
- Bess X. 52576.....
  - Red Jacket 16727. — B. C. Harts.
  - Durock Lady 39838. — J. A. Munson.

Frank Herrold.

31535
Rolla G.

Farrowed Mar. 21 1903.
Litter, 8; 3 boars and 2 sows raised.
Bred by W. H. Miller, Cameron, Mo.
Sold to A. Warner, Mabel, Mo.

- Jumbo Jim 15493....
  - Jumbo G. 9989. — D. L. F. Zumbro.
  - Daisy G. 22642. — S. B. Mumpower.
- Betsey IV 48820.....
  - Col. F. 6991. — Jas. Frakjar.
  - Dorothy 28858. — W. H. Miller.

J. C. Gallatin.

31537
Belle Milton

Farrowed Mar. 6 1904.
Litter, 8; 1 boar and 7 sows raised.
Bred by J. W. Getz, Freeport, Kan.
Sold to M. L. Hamilton, Milton, Kan.

- Freeport Chief 15675..
  - Corrector 12989. — N. B. Sawyer.
  - Gold Dame 7676. — B. F. Moore.
- Bessie M. 47384.....
  - Dandy 15985. — Will Banks.
  - Josie D. 38206. — Will Banks.

N. B. Sawyer.

31539
Red Bud G.

Farrowed Apr. 5 1903.
Litter, 14; 5 boars and 6 sows raised.
Bred by McFarland Bros., Sedalia, Mo.
Sold to Martin Stromme, Paola, Kan.
Resold to Karl Mount, Paola, Kan.

- Brilliant 9265 .....
  - Prince Marti 7093. — R. G. Haskins.
  - H. B.'s Choice 16632. — C. J. Johnson.
- Rosebud 19820 .....
  - Red Key II 6009a. — S. Young.
  - Yum Yum 5618. — S. Y. Thornton.

H. B. Louden.

31541
Billy Boy

Farrowed Mar. 10 1903.
Litter, 11; 2 boars and 4 sows raised.
Bred by W. J. East, Howard, Neb.
Sold to J. R. Dimmick, Giltner, Neb.
Resold to I. D. Howard, Harvard, Neb.

- College Boy 17069....
  - Major Clark 8817. — N. P. Clark.
  - Miss Stone 16626 — H. B. Louden & Son.
- Hamilton Beauty 55044
  - Prince George 15785. — Geo. Briggs & Son.
  - Angie 37594. — H. M. Wolford.

H. B. Louden & Son.

W. J. East.

31543
Royal Sunshine

Farrowed Sept. 3 1903.
Litter, 9; 3 boars and 4 sows raised.
Bred by C. Folgate, Stanberry, Mo.
Sold to B. F. May, Campbell, Neb.

- Layton 10633 .....
  - Gen. Miles 5211. — Fred Yetter.
  - Mo. Girl 11072. — A. G. Selway.
- Blanch B. 38048.....
  - Sir Washington 4843. — J. C. Woodburn.
  - Blanche 11346. — C. Folgate.

A. G. Selway.

C. Folagte.

31545
Red Fritz Jr.

Farrowed Mar. 23 1904.
Litter, 14; 4 boars and 5 sows raised.
Bred by L. C. Ryman, Shelbina, Mo.
Sold to J. C. Blackburn, Shelbina, Mo.

Red Fritz 16921.....
Warren Freeman.

- Rob Roy 12675.
  Wm. Godby.
- Ella B. 24228.
  Welch Bros.

Miss Lad 55596.....
L. C. Ryman.

- Gay Lad 19325.
  C. C. Bottger.
- Perfection 46790.
  L. C. Ryman.

31547
Pawnee Chief

Farrowed Oct. 25 1901.
Bred by E. H. Gifford, Lewistown, Neb.
Sold to Wm. Ernst, Graf, Neb.

Corrector 10497.....
G. W. Seckman.

- M. D. Lafayette 8419a.
  Thos. Bennett.
- Gold Dust Queen 16418.
  G. W. Seckman.

Burchard Belle 24670..
Thos. Bennett.

- Referee 5857a.
  Thos. Bennett.
- Chicago Belle II 18238a
  Thos. Bennett.

31549
Nebr. Wonder

Farrowed Mar. 10 1904.
Litter, 10; 4 boars and 5 sows raised.
Bred by G. VanPatten, Sutton, Neb.
Sold to Arch Brown & Sons, Waterloo, Neb.
Resold to Geo. Mansfield & Sons, Elk City, Neb.

Reed's Banker 17565..
Johnston Bros.

- Advance 11309.
  Jas. M. Morrison.
- Lucy D. II 18106.
  Geo. Duffus.

Miss Sue 61340.....
G. Vanl'atten.

- Surprise 11879.
  Ira VanAusdal.
- No. 28 25528.
  Geo. Briggs & Son.

31551
Olympus

Farrowed Apr. 13 1904.
Litter, 10; 3 boars and 4 sows raised.
Bred by A. E. Martz, Beatrice, Neb.
Sold to Will Burges, Dewitt, Neb.

Martz Choice 22029..
Geo. Briggs & Son.

- Higgins Model 3251.
  M. R. Higgins.
- Mina's Pride 29954.
  Geo. Briggs & Son.

Rosamond 78228 .....
T. L. Livingston.

- Red Chief I Am 14729.
  Geo. Briggs & Son.
- Belle of the Herd 41954.
  T. L. Livingston.

31553
Sir Quality

Farrowed Mar. 15 1904.
Litter, 7; 4 boars and 3 sows raised.
Bred by B. C. Marts, Polk City, Ia.
Sold to M. C. Cramer, Monroe, Ia.
Resold to Harrison Gilbert, Prairie City, Ia.

Challenger 21123 .....
C. W. & Wm. Reed.

- Duroc Challenger II 13169.
  C. W. & Wm. Reed.
- Fashion Queen 16878.
  J. A. Bangham.

Belle Cramer 72476...
B. C. Marts.

- Matchless 13173.
  W. R. Bennethum.
- Maria D. 34066.
  M. H. Donelson.

31555
Maringo Chief

Farrowed Apr. 6 1903.
Litter, 10; 4 boars and 5 sows raised.
Bred by B. F. Preston, McLean, Neb.
Sold to G. M. Harvey, Coleridge, Neb.

Long Jim 18757.....
Manley & Co.

- Peerless 12163.
  H. F. Hoffman.
- Miss John 38412.
  Manley & Co.

Mollie C. 44962.....
M. M. Douglas.

- Douglas 9413.
  L. A. Larson.
- Jane II 20832.
  M. M. Douglas.

31557 Cherry Grove Jumbo

Farrowed Mar 5 1904.
Litter, 11; 2 boars and 6 sows raised.
Bred by Jno. W. Jones & Co., Meredith, Kan.
Sold to Wm. Hardesty, Delphos, Kan.

Fancy Jumbo 17163... H. B. Louden & Son.
- Jumbo Red 7973. S. E. Morton & Co.
- Carrie C. 35418. H. B. Louden & Son.

Fancy Nonesuch 40558. Jno. W. Jones & Co.
- Fancy Wonder 14405. O. Walter & Co.
- Fancy Nineteen 40554. E. D. Jones.

31559 Dewey M.

Farrowed Mar. 14 1904.
Litter, 7; 3 boars and 2 sows raised.
Bred by W. H. Roush, Grand Island, Neb.
Sold to Nels H. Holm, Osceola, Neb.
Resold to Henry J. Miller, Osceola, Neb.

Boss Boy 18723..... Geo. Briggs & Son.
- Col. Paul 10747. F. F. Failor.
- Rose 34616. Geo. Briggs & Son.

Mammie Girl 75418... W. H. Roush.
- Roush's Choice 5439. D. S. Roush.
- Mammie R. 24558 West & Salisbury.

31561 Carrell Chief

Farrowed Aug. 1 1904.
Litter, 8; 3 boars and 4 sows raised.
Bred by S. Y. Thornton, Blackwater, Mo.
Sold to H. H. Whitworth, Ocala, Fla.
Resold to C. T. Carrell, Monticello, Fla.

Col. Brown 23485..... D. W. Brown.
- Strong Boy 9161a. W. F. Wood.
- Ethelwyn 18136a. Warren Watkins.

Lady of the Lake 70128 S. Y. Thornton.
- Red Chief 15293. Harry Sneed.
- Rose II 54684. S. Y. Thornton.

31563 Duffie

Farrowed Mar. 17 1904.
Litter, 10; 4 boars and 3 sows raised.
Bred by R. W. Murphy, Dearborn, Mo.
Sold to D. B. Griffith, Atchison, Kan.

Murphy's Chief 22227. J. B. Davis.
- Liberty Jim 17745. W. C. Horning.
- Our Pet 53146. J. B. Davis.

Red Belle 54896..... S. G. Richards.
- Mo. Chief 7321. H. C. Lyons.
- Stufgeon Belle 53148. S. G. Richards.

31565 Odel

Farrowed Mar. 15 1904.
Litter, 14; 5 boars and 5 sows raised.
Bred by A. F. Russell, Savannah, Mo.
Sold to R. W. Murphy, Dearborn, Mo.

Empire Prince 24367.. E. E. Henderson.
- Referee 5877a. Thos. Bennett.
- Duroc Lady 23652. W. J. Henderson.

Fancy Girl 38630.... A. F. Russell.
- Stribling's Choice 10373 J. W. Stribling & Son.
- Dolly 17850a. Wm. Roberts & Son.

31567 Eli's Choice

Farrowed Apr. 25 1904.
Litter, 12; 1 boar and 4 sows raised.
Bred by R. R. Vance, Hastings, Neb.
Sold to E. A. Armstrong, Trumbull, Neb.

Ward's Olympus 15325. W. H. Ward.
- Olympus 10147. C. H. Searle.
- Crapp's Best 16070. W. H. Ward.

Vance's Pride 77314.. R. R. Vance.
- Flashlight 11883. Wm. Roberts & Son.
- Red Pearl 27986. Jos. Johns.

31569

Fisher's Bob

Farrowed Apr. 30 1904.
Litter, 8; 3 boars and 2 sows raised.
Bred by R. R. Vance, Hastings, Neb.
Sold to J. E. Fisher, Trumbull, Neb.

Ward's Olympus 15325. (See above.)

Vance's Pet 78272....
R. R. Vacne.

- Red Chief I Am 7693. S. E. Morton & Co.
- Red Bess 27988. Jos. Johns.

31571

Duke L.

Farrowed Mar. 28 1903.
Litter, 5; 2 boars and 2 sows raised.
Bred by T. E. Laurie, Jacksonville, Ill.
Sold to Wm. H. Lockwood, Lake Geneva, Wis.

Denver 11869 .....
Geo. J. McKinnon.

- Col. D. 5053. W. J. Henderson.
- Cedar Lady Second 24252. Geo. J. McKinnon.

Olive W. VI 17914....
A. G. French.

- King Morton 4951. J. W. Stribling & Son.
- Olive W. II 12744. A. G. French.

31573

Don

Farrowed Apr. 20 1904.
Litter, 7; 4 boars and 1 sow raised.
Bred by Maupin & Applegate, Leutuer, Mo.
Sold to John Moor, Lentner, Mo.

Chip 24241 .....
S. G. Richards.

- Chief Medium 10351. S. G. Richards.
- Size & Quality 21718. S. G. Richards.

May 47700 .....
A. F. Stice.

- Gold Prince 13921. J. A. Smith.
- Olivet R. 32774. D. A. Thomas.

31575

Dandy Pat

Farrowed Apr. 14 1904.
Litter, 8; 6 boars and 2 sows raised.
Bred by J. Coy Roach, Girard, Ill.
Sold to Frank Brown, Athens, Ill.

Jay's Onward 27897..
C. F. Hurlbutt.

- Gold Chief 18937. E. F. Hurlbutt.
- Owaneco Belle 27504a. E. F. Hurlbutt.

Dorothy 75726 .....
Ed S. Foust.

- Kant Be Beat 10239a. Ira Jackson.
- Wild Rose Bud 22360a. Ed S. Foust.

31577

Crown

Farrowed May 2 1903.
Litter, 5; 1 boar and 3 sows raised.
Bred by W. L. Willey, Menlo, Ia.
Sold to Jno. Wunder, Manning, Ia.
Resold to T. A. Hickey, Manning, Ia.

Menlo's Best 8407.....
W. N. Benson.

- Kasson 8091a. West & Salisbury.
- Eiffeltower 14912a. J. W. Stribling & Son.

Miss Menlo III 17462.
A. L. Willey.

- Ol New 6207. Jno. Henderson.
- Miss Menlo 18014a. J. Benson & Son.

31579

R. L.

Farrowed May 2 1904.
Litter, 11; 5 boars and 4 sows raised.
Bred by Ed Edmonson, Newark, Tex.
Sold to R. L. Donald, Lewisville, Tex.

Pride of Sunny Slope 19509.....
Nat Edmonson.

- Prince Regent 5549. Nat Edmonson.
- Miss Clark 42624. Nat Edmonson.

Flinch 49846 .....
Nat Edmonson.

- Governor Jr. 7641. Nat Edmonson.
- Ed Edmonson. Dollie D. 49818.

31581
Golden King

Farrowed July 21 1904.
Litter, 8; 2 boars and 2 sows raised.
Bred by Ed Edmonson, Newark, Tex.
Sold to Ross Saupley, Bowie, Tex.

Clark's Pet 25285....
N. P. Clark.

America 7529.
N. P. Clark.

Pet 36214.
N. P. Clark.

Hungry Sue 78334....
Ed Edmonson.

Dr. Wynne 18093.
Nat Edmonson.

Sue Clark 47420.
Nat Edmonson.

31583 Pioneer Same. Sold to W. Hine, Davilla, Tex.

31585
Goldmine

Farrowed Sept. 29 1903.
Litter, 6; 6 boars raised.
Bred by J. C. Hestand, Sherman, Tex.
Sold to J. H. Thornton, Newark, Tex.

Tom H. 13811.....
Thos. Bennett.

Orrie 9141a.
O. Walter & Co.

Chicago Belle II 18238a.
Thos. Bennett.

Red No. 3 47334.....
J. C. Hestand.

Dictator 7703.
W. A. Pearson & Son.

Queen of Sherman 28770.
Nat Edmonson.

31587
Teddy R.

Farrowed Apr. 7 1902.
Litter, 8; 3 boars and 3 sows raised.
Bred by W. S. Penn, Springville, Ia.
Sold to Will Travis, Mt. Vernon, Ia.

Square Business 11591.
W. M. Eyerly.

Anamosa Major 8825.
N. P. Clark.

Llaska 26652.
W. M. Eyerly.

Beulah 2d 33344.....
W. S. Penn.

Square Model 7443.
N. P. Clark.

Beulah 17932.
H. F. Hoffman.

31589
Correct

Farrowed May 12 1903.
Bred by Warren Freeman, Mt. Pleasant, Ia.
Sold to J. C. Jay, Mt. Pleasant, Ia.
Resold to Will Travis, Mt. Vernon, Ia.

Beulah 2d 18475.....
W. O. Coleman.

Gold Bend 11819.
Welch Bros.

Iowa's Famous 33706.
W. O. Coleman.

Ella B. 24228.....
Welch Bros.

Perfect I Know 6157.
C. H. Searle.

Red Belle 11826.
J. D. Stevenson.

31591
Sam Jones

Farrowed Apr. 1 1904.
Litter, 8; 4 boars and 4 sows raised
Bred by J. W. Tucker, Fulton, Mo.
Sold to J. W. Langston and D. B. Jones, Stephens Store, Mo.

Fulton Chief 27869....
S. Y. Thornton.

Red Chief 15293.
Harry Sneed.

Kate R. 42050.
S. Y. Thornton.

Fulton Belle 61198....
J. Roy Tucker.

Red Fox 18949.
L. N. Russell.

Golden Lilly 45656.
N. D. Thurmond.

31593
Red Roy

Farrowed June 26 1904.
Litter, 8; 5 boars and 2 sows raised.
Bred by J. D. Jackson, Ricardson, Tex.
Sold to S. D. Miller, Pecon Gap, Tex.

Red Lad III 21505.... C. R. Doty.
- C. R. 9563a. C. R. Doty.
- Daisy Doty 22300a. C. R. Doty.

Ola II 53254..... C. R. Doty.
- Werth's Prince 8629a. G. W. Stoner.
- First Reader 53230. C. R. Doty.

31595
Proud I.

Farrowed Mar. 28 1904.
Litter, 7; 3 boars and 2 sows raised.
Bred by Wm. J. Shellcross, Bloomfield, Neb.
Sold to August Hilfiekeer, Bloomfield, Neb.

Long Orion 20577.... Manley & Co.
- Orion 5293. N. P. Clark.
- Maybelle 48882. Manley & Co.

Bloomfield Girl 73642. Samuel Shaw.
- Royal Lad 19573. Manley & Co.
- Nellie 58634. Manley & Co.

31597
Red Chief

Farrowed Mar. 16 1902.
Litter, 8; 2 boars raised.
Bred by S. Y. Thornton, Blackwater, Mo.
Sold to Jos. Patterman, Clarkdale, Mo.

Judge 8481 ..... W. L. Addy.
- Iowa Banner II 6873. W. L. Addy.
- Hoosier Lass 14018. N. Wood.

Royal Girl 29024..... J. D. Stevenson.
- Slasher 6073. H. B. Louden & Son
- Royal Lady 15684. J. D. Stevenson.

31599
Nebraska Bill

Farrowed Mar. 20 1903.
Litter, 7; 5 boars and 2 sows raised.
Bred by W. H. Taylor, Bethany, Neb.
Sold to J. H. Hussman, Exeter, Neb.
Resold to W. H. West, Keota, Ia.

Nathan II 17491..... W. L. Addy.
- Nathan 6397. N. Wood.
- Royalty Indeed 11840. W. L. Addy.

Lincoln Girl 46974.... W. H. Taylor.
- Red Cross 15909. Wm. Godby.
- Iowa Queen 33220. O. E. Osborn.

31601
America III

Farrowed May 17 1902.
Litter, 9; 6 boars and 1 sow raised.
Bred by O. N. Woody, Reasnor, Ia.
Sold to S. J. Butts, Mason City, Ia.
Resold to H. C. Allen, Linn, Ia. Resold to Peter Steinhoff, Corwith, Ia. Resold to E. E. Applegate, Corwith, Ia.

America II 12333..... N. P. Clark.
- America 7529. N. P. Clark.
- Ersula 13262. N. P. Clark.

Wild Rose 34942..... O. N. Woody.
- Woody King 4957. J. R. Watson.
- Jessie R. 12324. O. N. Woody.

31603
Hogg

Farrowed Feb. 20 1904.
Litter, 5; 3 boars and 2 sows raised.
Bred by R. T. Pennington, Whitwright, Tex.
Sold to W. H. Lyle, Greenfield, Tex.

Buckeye 19215 ..... G. W. Hodges.
- Red Ike W. 7709. Miss Jennie West.
- Miss Wolcott 17840. I. F. Colvin.

Nancy T. 53356..... C. D. Hughes.
- C. D. 10865. Nat Edmonson.
- Deal's Choice 18494. E. H. Deal.

31605
Jim Chase

Farrowed Mar. 14 1904.
Litter, 8; 3 boars and 3 sows raised.
Bred by F. J. Sizer, Kearny, Neb.
Sold to E. Gardner, Kearney, Neb.

Dick Chase 11815.....
H. C. Chase Jr.

Panola Chief 6175.
J. M. Stonebraker.

Miss Nettie C. 14048.
A. N. Goodwin.

Sutton Beauty 35598..
G. VanPatten.

St. Elmo 6507.
G. VanPatten.

Golden Beauty 9874.
G. VanPatten.

31607
Director II

Farrowed Mar. 6 1904.
Litter, 9; 6 boars and 2 sows raised.
Bred by F. J. Sizer, Kearney, Neb.
Sold to C. G. Walline, Funk, Neb.

Director 17393 .....
M. R. Higgins.

Pizzaro 6501.
C. C. Brawley & Co.

Grace Darling 16134.
S. E. Morton.

Mrs. Kruger 36754....
E. C. Preston.

Paul Kruger 6597.
E. C. Preston.

Nebraska Girl 32640.
E. C. Preston.

31609
J. S. S.

Farrowed Sept. 5 1903.
Litter, 14; 4 boars and 1 sow raised.
Bred by F. J. Sizer, Kearney, Neb.
Sold to J. S. Sizer, Miller, Neb.
Resold to Clyde Triplett, Miller, Neb.

Director 17393.....
(See above.)

Sutton Beauty II 35598
G. VanPatten.

St. Elmo 6507.
G. VanPatten.

Golden Beauty 9874.
G. VanPatten.

31611
John's Choice

Farrowed Apr. 9 1904.
Litter, 10; 6 boars and 3 sows raised.
Bred by F. J. Sizer, Kearney, Neb.
Sold to John Bergman, Funk, Neb.

Bill Henry 25585.....
G. W. Medlock.

Henry George 14707.
O. E. Osborn.

Miss Hermon 24306.
E. Z. Russell.

Miss West 75104.....
F. J. Sizer.

David Harum 16077.
O. S. West.

Rangy 27560.
J. S. Taylor.

31613
Col. Carl

Farrowed Apr. 22 1904.
Litter, 9; 2 boars and 3 sows raised.
Bred by James Clark, Hartford, S. D.
Sold to W. Whalen, Hartford, S. D.
Resold to H. R. Teghtmeyer, Humboldt, S. D.

Bowser 10613a .....
Frank Sherwin.

Sunlight 10219a.
D. W. Brown.

None Better 23648a.
W. H. Reed.

Whalen's Best 85432..
James Clark.

Red Cloud 9715a.
F. J. Heisig.

Hartford Lady 24612a.
James Clark.

31615
Judge Lynch

Farrowed Apr. 29 1903.
Litter, 8; 2 boars raised.
Bred by A. L. Lynch, Mt. Ayr, Ia.
Sold to I. P. Alsin, Boone, Ia.
Resold to Clint Triem, LaPorte City, Ia.

Broad Back Barber 18727.....
J. D. Kaufman.

Manila Tom 6371.
J. W. Stribling & Son.

Miss Bessie 12094.
W. L. Addy.

Lynch's C. 29010.....
Jas. Gibson.

Mo. King 4113.
O. S. West.

Miss Agnes 5482.
N. D. Stevnson.

31617

Breen's Fancy

Farrowed Mar. 12 1904.
Litter, 7; 2 boars and 2 sows raised.
Bred by Jno. W. Jones & Co., Delphos, Kan.
Sold to Jno. Breen, Meredith, Kan.

Fancy Wonder 14405.. O. Walter & Co.
- Pilot Wonder 9017a. O. Walter & Co.
- Lucy Wonder VII 14142a. O. Walter & Bro.

My Fancy 40566..... E. D. Jones.
- Peterton Boy II 6039. M. H. Alberty
- Goldie J. 25786. J. C. Rodkey.

31619

Achilles

Farrowed Sept. 13 1903.
Litter, 13; 5 boars and 4 sows raised.
Bred by Emery Anderson, McPherson, Kan.
Sold to Geo. R. Brunk, McPherson, Kan.

Uncle Ben 21291..... F. M. Anderson.
- Fleet R. II 9945. Newton Bros.
- Pearl H. 19450. Wm. Brandow.

Miss Kansas 52664.... T. M. Anderson.
- Billy Bryan 7959. H. B. Louden & Son.
- Miss Sunlight 52662. F. M. Anderson.

31621

Orion Headlight

Farrowed Apr. 25 1904.
Litter, 8; 4 boars and 4 sows raised.
Bred by Ralph Preston, Corning, Ia.
Sold to Jos. Yustin, Prescott, Ia

Orion Dandelion 24215 Manley & Co.
- Orion 5293. N. P. Clark.
- Cherry Blossom 50572. Manley & Co.

Corning Belle 55940... Thos. L. Maxwell.
- Maxwelton 14313. J. D. Stevenson.
- Maxwelton Queen 33870. J. D. Stevenson.

31623

Young Surprise

Farrowed Mar. 9 1904.
Bred by Jacob Wernsman, Cedar Bluffs, Neb.

Surprise 12539 ..... L. E. Ausman & Co.
- Hugh Tucker 8963. N. P. Clark.
- New Thinker 19990. H. F. Hoffman.

Lincoln Lady 53530... W. A. Kirkpatrick.
- St. Patrick 10255. W. A. Kirkpatrick.
- Red Multiplier 20374. Geo. P. Thompson.

31625

Glidden Hero

Farrowed Mar. 20 1903.
Litter, 13; 3 boars and 5 sows raised.
Bred by G. VanPatten, Sutton, Neb.
Sold to S. B. Alspach, Carroll, Ia.
Resold to W. A. Staples, Glidden, Ia.

Paul F. 16403..... F. F. Failor.
- St. Paul 10745. F. F. Failor.
- Lady F. II 25274. F. F. Failor.

Lady Jane 30396..... G. VanPatten.
- Auction Boy 7837. W. B. Cropsey.
- Jenny June 16576. Geo. Briggs & Son.

31627

Dictator

Farrowed May 2 1903.
Litter, 9; 5 boars and 4 sows raised.
Bred by Geo. H. Baldwin, Mendon, Ill.
Sold to Bert Ralph, Mendon, Ill.
Resold to R. E. Johnson, Triplett, Mo.

Prosperity II 15021... C. C. McCutchen.
- Prosperity 11577. Frank Tomlinson.
- Volga 33186. C. C. McCutchen.

Edgewood Belle XX 43192..... Geo. H. Baldwin.
- Willow Boy 8109. G. W. Trone.
- Edgewood Belle I 18882. Geo. H. Baldwin.

31629

Teddy Roosevelt

Farrowed Mar. 17 1904
Litter, 3; 1 boar and 1 sow raised
Bred by Paul H. Kirk, Garnett, Kan.
Sold to J. H. Bidwell, Colony, Kan.

Sir Joshua 25507.....
A. F. Russell.

Sneed's Choice 11665.
Harry Sneed.

Bob Tail 24350.
Wm. Roberts & Son.

The Princess 37062...
Paul H. Kirk.

Duke of Dorcas D. 12563.
R. E. Watkins.

Hila 24092.
J. D. Kaufman.

31631

Tip Top

Farrowed Aug. 24 1904.
Litter, 12; 2 boars and 5 sows raised.
Bred by J. C. Hestand, Sherman, Tex.
Sold to L. A. Hanson, Merit, Tex.

Missouri Dandy 20253.
T. G. Nash.

Corn Cracker 14205.
W. H. Taylor.

Miss Hughes. 36480.
Hughes & Jones.

Red No. 3 47334.....
J. C. Hestand.

Dictator 7703.
W. A. Pearson & Son.

Queen of Sherman 28770.
Nat Edmonson.

31633

Parker

Farrowed Apr. 3 1904.
Litter, 10; 5 boars and 4 sows raised.
Bred by J. C. Hestand. Sherman, Tex.
Sold to Z. B. Davis, Maud, Tex.

Tom H. 13811.....
Thos. Bennett.

Orrie 9141a.
O. Walter & Co.

Chicago Belle II 18238a.
Thos. Bennett.

Nettie No. 4 47332....
J. C. Hestand.

Dictator 7703.
W. A. Pearson & Son.

Queen of Sherman 28770.
Nat Edmonson.

31635

Jericho

Farrowed Apr. 1 1901.
Litter, 10; 5 boars and 4 sows raised.
Bred by L. C. Coleman, Mt. Pleasant, Ia.
Sold to Howard Bowers, Mt. Pleasant, Ia.

Beulah 8727 .....
J. C. Jay.

Mystic Rival 6167.
Thos. Bennett.

Eva Hauf 19014.
J. C. Jay.

First Choice 8708.....
Jos. Vogel.

Parnell Chief 763.
W. L. Addy.

Maggie 4476.
Jos. Vogel.

31637

Belle Davis

Farrowed Mar. 8 1902.
Litter, 9; 6 boars and 3 sows raised.
Bred by Manley & Co., Lyons, Neb.
Sold to P. J. Nuff, Wakefield, Neb.
Resold to P. M. Davis, Dixon, Neb. Resold to T. A. Gossard, Ponca, Neb. Resold to John Manley, Ponca, Neb.

Long John 8987.....
Jno. Hubbard.

Ben Hur H. 4539a.
J. A. Hubbard.

Gold Dust H. 10460.
F. C. Woodworth.

Miss Russell 28156....
E. Z. Russell.

Am Awake 6601a.
Wm. Roberts & Son.

Aurora Lee 18410a.
West & Salisbury.

31639

Simpson

Farrowed May 2 1903.
Litter, 8; 6 boars and 2 sows raised.
Bred by E. M. Kuhns, Des Moines, Ia.
Sold to Frank Gaskill & Son, Corwith, Ia.
Resold to Frank Olney, Corwith, Ia.

Uncle Billy 16471....
C. A. Jones.

Tinker Toy 14839.
Wm. Roberts & Son.

Lady May 35368.
C. R. Jones.

Roycroftie VII 33988..
E. M. Kuhns.

Roycroftie Sensation 9149a.
D. W. Brown.

Roycroftie 21356a.
West & Salisbury.

31641
Red Prince.

Farrowed Mar. 20 1904.
Litter, 8; 4 boars and 4 sows raised.
Bred by Arch Brown & Sons, Waterloo, Neb.
Sold to E. H. Deal, Waterloo, Neb.
Resold to S. W. Hunt, Essex, Ill.

Echo King 18415.....
J. D. Nidlinger.

Sensation 7393a.
L. L. Moorman & Co.

Daisy Belle 20466a.
D. W. Brown.

Western Beauty 70912
Arch Brown & Sons.

Red Chief I Am 7693.
S. E. Morton & Co.

Red Angel 52636.
Smith Brown.

31643
Marmaduke

Farrowed Apr. 3 1904.
Litter, 8; 3 boars and 2 sows raised.
Bred by W. L. Bonnett, Birmingham, Ia.
Sold to Frank Warwey, Mt. Pleasant, Ia.
Resold to Albert Hugga ns, Cantril, Ia.

Orion Lad 23573.....
H. B. Louden & Son.

Jumbo Red 7973.
S. E. Morton & Co.

May Markwell 16630.
H. B. Louden & Son.

Pleasant Lawn Daisy 65692.....
W. L. Bonnett.

Marmaduke 16999.
W. L. Bonnett.

Lorena 59936.
W. L. Bonnett.

31645 Red Dock Same. Resold to Geo. Dirney, Monmouth, Ill.

31647
D. K. 3

Farrowed Mar. 13 1904.
Litter, 9; 3 boars and 4 sows raised.
Bred by Frank Warwey, Mt. Pleasant, Ia.
Sold to Gust. Hallway, Hallsboro, Ia.

Dandy Boy 25943.....
Geo. W. Spiers.

Bedford Chief 16855.
I. C. Welch.

Duchess XX 42920.
Geo. W. Spiers.

Daisy W. 35460.....
Frank Warwey.

S. T. H. 9195.
Frank Kean.

Dutch's Choice II 26974
Walker Bros.

31649
Victor G.

Farrowed Mar. 31 1904.
Litter, 9; 6 boars and 2 sows raised.
Bred by Frank Warwey, Mt. Pleasant, Ia.

Bone Joe 25945.....
J. W. Greenfield.

Teddy R. 14257.
H. S. Allen.

Beauty II 48410.
J. W. Greenfield.

Ione III 42918.....
G. W. Spiers.

Ensign 12111.
J. W. Greenfield.

Ione 24450.
J. T. Tharp.

31651
Red Tom

Farrowed Sept. 20 1903.
Litter, 6; 1 boar and 5 sows raised.
Bred by T. J. Hamilton, North Bend, Neb.
Sold to Henry Polhans, Hillsboro, Ia.

Long Pets 16249.....
L. J Auten.

Johnny Bull 12441.
Geo. Briggs & Son.

Etna 34938.
P. J. Maloney.

Pride's Choice 38870..
T. J. Hamilton.

U. S. Success 8781a.
H. Hospers.

Clyde's Pride 21304a.
F. J. Heisig.

31653

Hamilton's Hero

Farrowed Mar. 29 1904.
Litter, 10; 4 boars and 3 sows raised.
Bred by A. T. Cole, Beatrice, Neb.
Sold to T. J. Hamilton, North Bend, Neb.

Cole's Duroc 15131....
O. S. West.

Duroc Challenger 11163
C. W. & Wm. Reed.

Bishop's Choice 32020.
O. S. West.

Beatrice Cole 78600...
A. T. Cole.

Corrector C. 11145.
Geo. Horning.

Mina's Dimple 34024.
Geo. Briggs & Son.

31655

Clayton Joe

Farrowed Mar. 25 1903.
Litter, 9; 4 boars and 5 sows raised.
Bred by Geo. Bressler, Clayton, Kan.
Sold to A. T. Loomis, Rexford, Kan.

Garfield II 15141.....
J. W. Reid.

Garfield 10169.
W. F. Garrett.

Sunshine 27934.
J. H. Detweiler.

Sue D. 52110.....
G. Loper & Son.

Captain Jack 5933.
C. M. Lewelling.

Golden Rod 29044.
A. D. McGlothlen.

31657

Grand Island Lad

Farrowed Jan. 15 1903.
Litter, 5; 3 boars and 2 sows raised.
Bred by W. A. Kirkpatrick, University Place, Neb.

West's Model 14501...
W. A. Kirkpatrick.

Prince Perfection 8351a
Geo. Reader.

Aksarben Queen 23746.
West & Salisbury.

Busy Girl 45936.....
W. H. Roush.

St. Patrick 10255.
W. A. Kirkpatrick.

Miss Ethel 23726.
L. P. Harris.

31659

Sandy Boy

Farrowed Apr. 9 1904.
Litter, 3; 2 boars and 1 sow raised.
Bred by Martin Bros., Monon, Ind.
Sold to John Abersoll, Seafield, Ind.

Patton King 8763.....
W. C. Legg.

Champ Hero 3123.
J. H. McDaniels & Son.

Tipton Gem 9278.
W. C. Legg.

Happy Sue 61540.....
Martin Bros.

Red Patton 8761.
W. C. Legg.

Sweet Maria 26208.
Saylor Bros.

31661

Imperial King

Farrowed Apr. 11 1904.
Litter, 11; 3 boars and 8 sows raised.
Bred by C. J. Hill, Shellrock, Ia.
Sold to Lloyd Shorter, Shellrock, Ia.

Imperial 2nd 28463...
S. P. Freed.

Imperial 15507.
J. D. Stevenson.

Miss Red Haw 53338.
L. L. Overholser.

Queen M. 2nd 58886..
S. J. Butts.

Express 8923.
C. M. Butts & Son.

Lady Lucy 31726.
S. J. Butts.

31663

Xenia Chief

Farrowed May 6 1904.
Litter, 10; 5 boars and 5 sows raised.
Bred by Jno. W. Jones & Co., Meredith, Kan.
Sold to Guy Williamson, Glasco, Kan.

Fancy Chief 24923....
S. E. Morton & Co.

Ohio Chief 8727a
S. E. Morton & Co.

Col. M's Variety 2nd 19606a.
S. E. Morton & Co.

Fancy Xenia 47490...
Ed. S. Foust.

Top Notcher 8803a.
S. E. Morton & Co.

Xenia Queen 20014a.
Thos. Bennett.

31665
Ideal Improver

Farrowed May 2 1904.
Litter, 11; 3 boars and 5 sows raised.
Bred by Bowman & Fitch, Lawrence, Neb.
Sold to Jno. W. Jones & Co., Meredith, Kan.
Resold to Guy Williamson, Glasco, Kan.

- Improver II 13365....
  - Durok King 7327a. / Ira VanAusdal.
  - Red Perfection 17704a. / O. S. West.
- Fancy Ideal 66490....
  - Red Chief I Am 15233. / Smith Brown.
  - Parnell B. 34988. / Bowman & Fitch.

31667
Gen'l. Cronje

Farrowed Apr. 22 1903.
Litter, 14; 3 boars and 6 sows raised
Bred by Alex McClure, Braddyville, Ia.

- Orion's Grandson 21203 / L. C. Lawrence
  - Des Moines 12579. / S. E. McCullough.
  - Bonnie May 1606. / Jos. Vogel.
- Maud J. 41754..... / Alex McClure.
  - Jumbo 10167. / A. F. Russell.
  - Anna Lee 41306. / Alex McClure.

31669
Perfection

Farrowed Apr. 9 1903.
Litter, 10; 4 boars and 6 sows raised.
Bred by Alex McClure, Braddyville, Ia.

- Orion's Grandson 21203 (See above.)
- Clara L. 22240..... / A. Argenbright.
  - Honest Frank 6431. / B. S. Collins.
  - Lottie 19976. / E. C. Melvin.

31671
Iowa Chief

Farrowed Mar. 13 1903.
Bred by S. E. Morton & Co., Camden, O.
Sold to Louie Aillaud, Newton, Ia.

- Ohio Chief 8727a..... / S. E. Morton & Co.
  - Protection 4697a / S. E. Morton & Co.
  - Dutchess 4th 18958a. / S. E. Morton & Co.
- S. E.'s Model II 22752a / S. E. Morton & Co.
  - Ed's Col. 8035a. / S. E. Morton & Co.
  - Anna's Model V 19762a / S. E. Morton & Co.

31673
Royal 2nd

Farrowed Mar. 16 1903.
Litter, 12; 5 boars and 2 sows raised.
Bred by Edmonds, Shade & Co., Kingsley, Ia.
Sold to G. A. Munson, Maxwell, Ia.

- American Royal 15453. / McFarland Bros.
  - Mo. Wonder 12945. / O. Walter & Co.
  - Rose Bud II 27502. / Green McFarland.
- Millie V. 28286..... / Wm. Roberts & Son.
  - Iowa Tom 8085a. / Wm. Roberts & Son.
  - Riley's Dimple VI 17785. / Wm. Roberts & Son.

31675
King M.

Farrowed Mar. 12 1903.
Litter, 8; 4 boars and 4 sows raised.
Bred by G. A. Munson, Maxwell, Ia.
Sold to T. B. Lloyd, Maxwell, Ia.

- Shakespeare Jr. 6993.. / A. F. Russell.
  - Shakespeare 4512. / F. C. Woodrow.
  - Miss Davis 11064. / J. B. Davis.
- Iowa Queen 26026.... / F. F. Failor.
  - Elite 6653 / B. F. Spencer.
  - Queen Lil 19568. / F. F. Failor.

31677

Shakespeare Jr. II

Farrowed Mar. 2 1903.
Litter, 11; 4 boars and 4 sows raised.
Bred by G. A. Munson, Maxwell, Ia.
Sold to F. B. Lloyd, Maxwell, Ia.

- Shakespeare Jr. 6993.. (See above.)
- Josephine 33482..... Wm. O. Coleman
  - Beulah 8727. J. C. Jay.
  - Minnie M. 24634 Wm. O. Coleman

31679

Leveler

Farrowed Mar. 21 1903.
Litter, 5; 5 boars raised.
Bred by O. S. West, Paullina, Ia.
Sold to W. S. West, Hanna City, Ill.

- Luther Chief Jr. 14183 Wm. Fraker.
  - Luther Chief 8107. Wm. Roberts & Son.
  - Belleflower II 18592. Wm. Fraker.
- Paullina 47682..... O. S. West.
  - Duroc King 7327a. Ira VanAusdal.
  - Lady West II 38780. West & Salisbury.

31681

Red Jim

Farrowed Mar. 9 1904.
Litter, 8; 2 boars and 4 sows raised.
Bred by J. M. Ethington, Rhodes, Ia.
Sold to E. L. Hutson, Rhodes, Ia.

- Sanders 25371 ..... Geo. Briggs & Son.
  - Prince Marti 7093. R. G. Haskins.
  - Red Rose 8270. F. F. Failor.
- Mae 3d 47560..... W. C. Elmelund.
  - Agnew Leader 11495. Apperson & Lamb.
  - Mae 2nd 32626. Apperson & Lamb.

31683

Eclipse

Farrowed Mar. 17 1904.
Litter, 8; 3 boars and 3 sows raised.
Bred by T. L. Livingston, Burchard, Neb.

- Iowa Prince 20579.... L. E. Ausman & Co.
  - Surprise 12539. L. E. Ausman & Co.
  - Red Rose B. 39128. L. E. Ausman & Co.
- Lady Banker 50584... T. L. Livingston.
  - Glendale 12271. E. Z. Russell.
  - City Belle 19842. W. C. Shinn.

31685

Paul's Banker

Farrowed Mar. 14 1904.
Litter, 13; 4 boars and 7 sows raised.
Bred by G. VanPatten, Sutton, Neb.
Sold to T. L. Livingston, Burchard, Neb.
Resold to Paul Grupe, Tecumseh, Neb.

- Reed's Banker 17565.. Johnston Bros.
  - Advance 11309. J. M. Morrison.
  - Lucy D. II 18106. Geo. Duffus.
- Jenny June II 61348.. G. VanPatten.
  - Surprise 11879. Ira VanAusdal.
  - Jenny June 16576. Geo. Briggs & Son.

31687 Banker Wonder Same. Sold to same.

31689

Leo

Farrowed Apr. 15 1903.
Litter, 8; 4 boars and 4 sows raised.
Bred by Sylvester Gray, Rensselaer, Ind.
Sold to C. W. May, Remington, Ind.

- Major 13849 ..... T. W. Stoner & Son.
  - Pathfinder 9325. C. H. Searle.
  - Maud Muller 17386. D. W. Brown.
- Nellie IV 36210..... Ellis Jones.
  - Pathfinder 9325. C. H. Searle.
  - Nellie III 21648. T. W. Stoner & Son.

31691

Osceola Chief

Farrowed Mar. 29 1904.
Litter, 7; 2 boars and 2 sows raised.
Bred by Rood Bros., Lake Park, Ia.
Sold to Gus Pederson, Ocheyedan, Ia.

Carroll Perfection 17173
G. VanPatten.

- Van's Perfection 11571. G. VanPatten.
- Della 17264. G. VanPatten.

Carroll Blanche 59276.
S. P. Alspach.

- Carroll Chief 11923. H. L. Cantine.
- Carroll Lucy 40608. S. B. Alspach.

31693

Rood's Hero

Farrowed Mar. 21 1904.
Litter, 7; 5 boars and 2 sows raised.
Bred by Rood Bros., Lake Par, Ia.
Sold to N. Olson, Spirit Lake, Ia.

Red Ribbon 16865....
A. J. DeYoung.

- King Edward 10755. M. E. Edwards.
- Novak's Beauty 33436. West & Salisbury.

Agnes Girl 59742.....
Rood Bros.

- Ak Sar Ben Jr. 6383a. C. H. Searle.
- Agness 24220. I. C. Welch.

31695

Nick's Choice

Farrowed Mar. 25 1904.
Litter, 14; 5 boars and 3 sows raised.
Bred by Rood Bros., Lake Park, Ia.
Sold to Henry Vick, Montgomery, Ia.

Red Ribbon 16865.....
(See above.)

Luvia 41970 .....
Rood Bros.

- D's Chief 9153. S. M. DeYoe & Sons.
- Paulla Maid 23006. A. J. DeYoung.

31697

Big Belle

Farrowed Mar. 12 1903.
Litter, 8; 2 boars and 3 sows raised.
Bred by E. H. Deal, Elwood, Ill.
Sold to J. Y. Norton, Elwood, Ill.
Resold to John T. Smith, Peotone, Ill. Resold to James Mann, Elwood, Ill.

My Michigan 17409...
J. C. Barney.

- Neighbor Boy 9931a. S. V. Wise.
- Picture 31536. L. R. Kuney.

Susie S. 44560.....
E. H. Deal.

- Improver 14125. Fred Yetter.
- Jenny Lind I. 33252. E. H. Deal.

31699

King Henry

Farrowed Mar. 7 1904.
Litter, 12; 5 boars and 7 sows raised.
Bred by A. E. Hurlbutt, Edinburg, Ill.
Sold to J. F. Henninger & G. E. Smith, Geneseo, Ill.

Champion of Edinburg 30121.....
C. F. Hurlbutt.

- Gold Chief 18937. E. F. Hurlbutt.
- Owaneco Belle 27504a. E. F. Hurlbutt.

Beauty L. 74660.....
A. E. Hurlbutt.

- Richard L. 14759. L. N. Whitnack.
- Lady Thornton 29050. A. E. Hurlbutt.

31701

Red Duke

Farrowed Apr. 1 1904.
Litter, 9; 5 boars and 4 sows raised.
Bred by F. Schweizer, Elwood, Ill.
Sold to Geo. J. W. Eib. Elwood, Ill.

- Big King 12641a..... L. J. Baynes.
  - Red King 11057a. H. Gruver.
  - Crimson King 27446a. L. J. Baynes.
- Red Jewell 70476..... Fred Schweizer.
  - Improver 14125. Fred Yetter.
  - Springdale Nellie 27392 C. M. Hartsock.

Resold to E. H. Deal, Elwood, Ill. Resold to J. M. Eyman, Warrensburg, Ill. Resold to J. C. Batchelder, Warrensburg, Ill.

31703

Van

Farrowed Apr. 7 1903.
Litter, 14; 4 boars and 6 sows raised.
Bred by J. D. Nidlinger, Decatur, Ind.
Sold to H. Hunter, Bradford, Ill.

- Echo King 18415..... N. P. Clark.
  - Sensation 7393a. Moorman & Co.
  - Daisy Belle 20466. D. W. Brown.
- Brightness XII 25066.. J. D. Nidlinger.
  - Ben Hur 3607. Jos. Vogel.
  - Brightness XI 25032. J. D. Nidlinger.

Resold to T. W. Stoner & Son, Henry, Ill.

31705

Dick

Farrowed Jan. 14 1904.
Litter, 9; 2 boars and 3 sows raised.
Bred by J. E. Powell, Milton, Ia
Sold to M. C. Hoskins & Son, Milton, Ia.

- Trim 18163 ..... Bert Eggleston.
  - Nimrod 9139. G. A. Hans.
  - Pearly 20218. O. N. Woody.
- Lord Milton's Pet 42782..... B. C. Marts.
  - Addy Parnell 13233. W. L. Addy.
  - Large Size 34064. B. C. Marts.

31707

Broad Back P.

Farrowed July 24 1902.
Litter, 8; 4 boars and 3 sows raised.
Bred by Alfred J. Clausen, Kiron, Ia.
Sold to Wm. Lindberg, Kiron, Ia.

- Colonel K. 11091..... M. J. Palmer.
  - Colonel B. 5745. N. P. Clark.
  - Fashion Queen 12878. J. A. Bangham
- Mortagage Lifter 24572 A. J. Clausen.
  - Perfection F. 7383. M. E. Edwards.
  - Rose 20964. B. A. Samuelson.

Resold to W C. Pollock, Denison, Ia.

31709

Bright Boy

Farrowed Apr. 9 1903.
Litter, 9; 3 boars and 4 sows raised.
Bred by S. Wilcox, Broken Bow, Neb.
Sold to Wm. Englas, Calloway, Neb.

- Neb. Boy 12347..... H. M. Wolford.
  - Higgins Model 3251 M. R. Higgins.
  - Pansy Blossom 13494. G. W. Trone.
- Susan B. 40208..... Bowman & Fitch.
  - Victor 9731. G. W. Trone.
  - Susie B. 19380a. C. H. Searle.

31711
Kansas Duke 3rd

Farrowed Mar. 30 1903.
Litter, 11; 2 boars and 4 sows raised.
Bred by Wm. Dunkin, Independence, Kan.
Sold to W. D. Welch, Elk City, Kan.

Kansas Duke 13551... (L. L. Moorman & Co.)
- Red Monitor 7279a. (S. E. Morton & Co.)
- Miss Lee 19640a. (L. L. Moorman & Co.)

Kansas Kountess 23146 (Wm. Dunkin.)
- Brighham Young 10127. (D. Trott.)
- Splendid Banner 23136. (W. L. Addy.)

31713
Climax

Farrowed Nov. 28 1902
Litter, 12; 9 boars and 2 sows raised.
Bred by H. A. Bellville, Maryville, O.
Sold to W. W. Thomas, Radner, O.

John L. 8279..... (J. A. Summers.)
- Red Monitor 7279a. (S. E. Morton & Co.)
- Ohio Banner 18270a. (Moorman & Summers.)

Magnet 13232 ..... (H. A. Bellville.)
- Alfonso B. 7351a. (L. L. Moorman & Co.)
- Manila 10560. (H. A. Bellville.)

31715
Gold Chief

Farrowed Mar. 4 1903.
Litter, 6; 2 boars and 2 sows raised.
Bred by P. M. Morine, Hennepin, Ill.
Sold to Stansell & Matern Bros., Tonica, Ill.
Resold to G. W. Nogle, Sadorus, Ill. Resold to B. A. Bruder, Bondville, Ill.

Samson 14663 ..... (J. B. Bush.)
- Prince Due 5991. (Thos. Bennett.)
- Putnam Belle 13316. (Thos. Bennett.)

Bird G. 43966..... (P. M. Morine.)
- Dewey 14665. (J. M. Stonebraker.)
- Bessie 34970. (Stansell & Matern.)

31717
Gringo

Farrowed Aug. 28 1903.
Litter, 8; 2 boars and 6 sows raised.
Bred by S. Y. Thornton, Blackwater, Mo.
Sold to John Drach Jr., Clinton, Mo.

Silvey 16003 ..... (S. Y. Thornton.)
- Judge 8481. (W. L. Addy.)
- Bess T. 21508. (S. Y. Thornton.)

Gerty K. 52918..... (S. Y. Thornton.)
- Mo. Prince 8477. (D. W. Brown.)
- Beaman 27140. (S. Y. Thornton.)

31719
Jewell King

Farrowed Apr. 28 1903.
Litter, 4; 3 boars and 1 sow raised.
Bred by J. C. Blair, Newell, Ia.
Sold to J. F. Haight, Linn Grove, Ia.

Buena Vista 22817.... (L. J. Owens.)
- Warren 14575. (B. F. Spencer.)
- Madge 34646. (Geo. Duffus.)

Velvet B. 38928..... (E. W. Stetson.)
- Black Dale 16261. (Geo. Duffus.)
- Lucy Belle II 25730. (Geo. Duffus.)

31721
West Dandy

Farrowed Mar. 6 1903.
Litter, 10; 6 boars and 5 sows raised.
Bred by O. S. West, Paullina, Ia.
Sold to Olinn Tolefsin, Linn Grove, Ia.
Resold to J. F. Haight, Linn Grove, Ia.

Duroc Challenger 11163 (C. W. & Wm. Reed.)
- Orion Chief 6717a. (Wm. Roberts & Son.)
- Miss Bredwell 14420a. (E. E. Newton.)

Wests Favorite 38788.. (O. S. West.)
- Duroc King II 3719a. (West & Salisbury.)
- West Fancy II 20250a. (West & Salisbury.)

31723

Kid Onward

Farrowed Apr. 12 1903.
Litter, 7; 2 boars and 3 sows raised.
Bred by J. B. Davis, Fairview, Kan.
Sold to E. L. M. Benfer, Leona, Kan.

Onward 12587 ..... Logan Chief 8021. H. R. Johnson. / Trixy 26076. G. E. Butler.
G. E. Butler.

Sarepta 54932 ..... Cresceus 10643. N. B. Sawyer. / Minnie F. 16476. J. B. Davis.
J. B. Davis.

31725

Gay Boy

Farrowed Apr. 12 1903.
Litter, 11; 2 boars raised.
Bred by Peter Blocher, Richland, Kan.
Sold to Lauretta Acker, Severance, Kan.

Big Joe 7363..... Iowa Prince 3829. F. F. Failor. / Belina 8604. O. W. Browning.
J. C. Leach.

Miss Killam 22938.... Buddy S. 7935a. C. H. Searle. / Lady Killam 20978a. J. W. Killam.
J. W. Killam.

31727

Ben Hur

Farrowed Mar. 20 1904.
Litter, 9; 4 boars and 4 sows raised.
Bred by Chester Thomas, Waterville, Kan.
Sold to Lauretta Acker, Severance, Kan.

Riley's Brother 20267. Surprise 10817. G. W. Trone. / Nelly W. 30040. O. Walter & Co.
McFarland Bros.

Hiawatha Belle 68544.. Kansas Wonder 18573. McFarland Bros. / Ruth T. II 56214. Chester Thomas.
Chester Thomas.

31729

Money Maker

Farrowed Apr. 2 1903.
Litter, 11; 3 boars and 3 sows raised.
Bred by Chas. Woods, Princeton, Mo.
Sold to J. W. Minter, Millgrove, Mo.
Resold to Perry Gose, Spickard, Mo.

Diamond Bill 18999... Haynes Ideal 12433. W. A. Lefever. / Jeanette 47586. W. L. Addy.
J. E. Haynes.

Arolla 36232 ..... Booker 14509. J. D. Stevenson. / Ella Mooney 28416. J. Fulkerton.
E. Woods.

31731

Bliss II

Farrowed Apr. 3 1904.
Litter, 10; 4 boars and 4 sows raised.
Bred by W. F. Garrett, Portis, Kan.
Sold to S. W. Talbott, Stockton, Kan.

Bliss's Onward 15403.. Neb. Prince 8629. A. N. Godwin. / Dora L. 23344. W. F. Garrett.
W. F. Garrett.

Gold Dust II 46394... Long John 8987. J. A. Hubbard. / Auburn Belle II 28158. West & Salisbury.
Manley & Co.

31733 Dark Beauty I. Same. Sold to Wm. Hilton, Osborne, Kan.

31735

Belle W. F.

Farrowed Mar. 17 1904.
Litter, 5; 2 boars and 3 sows raised.
Bred by J. O. Hunt, Marysville, Kan.
Sold to W. F. Garrett, Portis, Kan.

Hunts Model 20177... (G. VanPatten.)
- Surprise 11879. (Ira VanAusdal.)
- No. 28 25528. (Geo. Briggs & Son.)

Missouri Girl 15066... (S. R. Murphy.)
- News Boy II 5425. (S. R. Murphy.)
- Excellent Banner 3838. (W. L. Addy.)

31737

Prairie Chief

Farrowed Mar. 6 1903.
Litter, 9; 2 boars and 4 sows raised.
Bred by W. F. Garrett, Portis, Kan.
Sold to S. H. Brumbaugh, Smith Center, Kan.
Resold to W. F. Garrett, Portis, Kan.

Prince Eric II 13963.. (W. W. Hogate.)
- Glenwood King 7897. (S. L. May.)
- Prairie Gem 25868. (W. W. Hogate.)

Ethel 36844 ..... (W. H. Roush.)
- Iowa King 9005. (West & Salisbury.)
- Daisy Drew 23370. (D. S. Roush.)

31739

State Liner

Farrowed Mar. 14 1904.
Litter, 11; 7 boars and 3 sows raised.
Bred by A. D. McGlothlen, Chester, Neb.
Sold to W. F. Garrett, Portis, Kan.

Morton Boy R. 28781.. (A. D. McGlothlen.)
- Morton Boy II 13225. (W. B. Cropsey.)
- Cozy 22972. (Geo. Briggs & Son.)

Goldie L. 48932..... (J. D. Stevenson.)
- Slasher 6073. (H. B. Louden & Son.)
- Panda Ross 25834. (Jas. Gibson.)

31741

Mc. H.

Farrowed Mar. 13 1904.
Litter, 13; 3 boars and 5 sows raised.
Bred by J. W. Patrick, Paris, Mo.

Pat Wonder 26657.... (McFarland Bros.)
- Mo. Wonder 12945. (O. Walter & Bro.)
- Sister 30048. (S. Y. Thornton.)

Pollie 42496 ..... (M. C. McFarland.)
- Ingomar 7897a. (D. A. Shafer.)
- Collins 19826. (S. Y. Thornton.)

31743

Notchers Best

Farrowed Apr. 16 1903.
Litter, 8; 4 boars raised.
Bred by R. C. Watt, Cedarville, O.
Sold to Clayton Borradaile, Camden, O.

Top Notcher Again 10687a..... (R. C. Watt.)
- Top Notcher 8803a. (Morton & Co.)
- Cedar Vale Queen II 20266a. (R. C. Watt.)

Our Fancy VII 24262a. (R. C. Watt.)
- Top Notcher 8803a. (Morton & Co.)
- Our Fancy VI 22800a. (O. Walter & Co.)

31745

Protector's Best

Farrowed Sept. 26 1903.
Litter, 11; 4 boars and 3 sows raised.
Bred by R. Brininger, Berne, Ind.
Sold to C. Borradaile, Camden, O.

U. S. Protection 11141a (S. E. Morton & Co.)
- Protection 4697a. (S. E. Morton & Co.)
- Duchess 4th 18958a. (S. E. Morton & Co.)

Zina B. 19260a..... (Wm. Finch & Son.)
- Jesse Orion 7795a. (Wm. Finch.)
- Mary Dot 6th 16419a. (Wm. Finch.)

31747
Kansas Chief

Farrowed May 13 1903.
Litter, 11; 5 boars and 5 sows raised.
Bred by Chas. Dorr, Peterton, Kan.
Sold to Frank E. Howard, Cedarville, Kan.
Resold to Henry Shrader, Waneta, Kan.

King David II 9393...
J. L. Lowe.

King David 5451.
J. D. Stevenson.

Lady Lowe 17992.
J. L. Lowe.

Red Lady 16298.....
D. Trott.

Rufus II 2375.
W. L. Addy.

Queen of Reds 4776.
D. Trott.

31749
Willow Chief

Farrowed Apr. 2 1904.
Litter, 12; 3 boars and 5 sows raised.
Bred by O. S. West, Paullina, Ia.
Sold to Chas. J. Schlensig, Dunlap, Ia.

Leonas Chief 25247...
Otto Peters.

Red Rex 18591.
F. J. Clouss.

Leonie 50754.
Otto Peters.

Fancy West II 57362..
O. S. West.

Duroc King 8719a.
West & Salisbury.

West's Fancy IV 22450a.
West & Salisbury.

31751
Steinmeyer King

Farrowed Feb. 15 1904.
Litter, 9.
Bred by H. W. Steinmeyer, Volland, Kan.

Union Chief 18841....
G. Chas. Voge, Jr.

Chief Union 17605.
G. Chas. Voge, Jr.

Susan's Choice 45314.
G. Chas. Voge, Jr.

Daisy IV 74708.....
H. W. Steinmeyer.

Corrector 18837.
D. Trott.

Daisy II 46778.
H. W. Steinmeyer.

31753
King Quality

Farrowed Mar. 29 1903.
Litter, 10; 5 boars and 4 sows raised.
Bred by J. S. Kilgore, Clearfield, Ia.
Sold to C. M. Frame, Lenox, Ia.

Rex C. 21361.....
J. F. Miller.

Red Rover 14939.
Peter Kutscher.

Bright One 41282.
Welch Bros.

Long Lady No. 2 58428
J. S. Kilgore.

Banner King 17297.
T. Kilgore.

Long Lady 51820.
J. S. Kilgore.

31755
I. M. Orion

Farrowed Mar. 17 1903.
Litter, 8; 5 boars and 3 sows raised.
Bred by Manley & Co., Lyons, Neb.
Sold to Moffitt & Son, Prescott, Ia.

Orion 5293 .....
N. P. Clark.

Ben Hur H. 4539a.
J. A. Hubbard.

Nellie C. II 9740a.
N. P. Clark.

Bright Profit 57476...
Manley & Co.

Look Me Over 4327.
W. H. Taylor & Sons.

Roberts Profit 16598.
Wm. Roberts & Son.

31757
Enty's Lad

Farrowed Sept. 16 1901.
Litter, 9; 4 boars and 5 sows raised.
Bred by Chas. J. Heindal, Deerfield, Wis.
Sold to George Enty, Templeton, Pa.

Deerfield King 8015...
Jos. Vogel.

Joe's Hero 4195.
S. G. Richards.

Jersey A. 18414.
Jos. Vogel.

Deerfield Queen 18412.
Jos. Vogel.

Operator 5785.
Wm. Fontaine & Son.

B. G. 18410.
Jos. Vogel.

31759
Purdy's Choice

Farrowed Oct. 15 1901.
Litter, 7; 4 boars and 3 sows raised.
Bred by S. M. DeYoe & Sons, Mason City, Ia.
Sold to Geo. H. Purdy, Mason City, Ia.

Success 9293. ..... Sensation 7393a. L. L. Moorman & Co. / Brown's Choice 17456. D. W. Brown.
D. W. Brown.

Leota II 16560..... Wisconsin Chief 3453. J. M. Stonebraker. / Leota 3984. DeYoe & Sons.
DeYoe & Sons.

31761
Redlight

Farrowed Mar. 26 1904.
Litter, 10; 4 boars and 3 sows raised.
Bred by L. J. Hiller, Washta, Ia.
Sold to Leroy Pease, Washta, Ia.
Resold to George Pease, Jeffers, Minn.

Searchlight 24655 .... Double Tom 9977. Jno. Wilkin. / Washta Belle 32528. Jno. Wilkin.
Jno. Wilkin.

Eulalie 65712 ..... Grand Meadow 15515. Jno. Wilkin. / Miss Red 31656. N. F. Drake.
L. J. Hiller.

31763
Lake City Dandy

Farrowed Dec. 11 1903.
Litter, 9; 5 boars and 4 sows raised.
Bred by W. D. Pittman, Lake City, Ia.
Sold to John G. Batz, Yetter, Ia.

Frisky Jim 12135..... Jim Frisky 9501. F. J. Clouse. / Polly C. 22522. F. J. Clouse.
F. J. Clouse.

Rosaline 69078 ..... Donald 10851. W. J. S. Taylor. / Cost Starr 17938. G. Behrends.
F. M. Starr.

31765
Red Cap No. 2

Farrowed Apr. 22 1904.
Litter, 10; 4 boars and 5 sows raised.
Bred by W. D. Pittman, Lake City, Ia.
Sold to Guss Bugges, Lake City, Ia.

Red Cap 20511..... Frisky Jim 12135. F. J. Clouse. / Polly C. 22522. F. J. Clouse.
Frank Garrett.

Bessie Blend 33284.... Clarke's Protection 5891. J. C. Jay. / Pleasant Hill Beauty 23392. B. A. Samuelson.
Frank Garrett.

31767
Belle Park

Farrowed Aug. 13 1904.
Litter, 10; 5 boars and 4 sows raised.
Bred by H. F. Hartman, Marshfield, Mo.
Sold to Wm. Hartman, Marshfield, Mo.
Resold to Parks Bros., Chelsa, I. T.

Cherokee Bill 14401... Expansion 11963. N. B. Sawyer. / Cherokee Queen 21674. Nwton Bros.
M. H. Alberty.

Jumbo Lady 47802... Col. H. 11707. D. L. F. Zumbro. / Eunice 28620. H. F. Hartman.
H. F. Hartman.

31769
Mode Surprise

Farrowed Mar. 5 1902.
Litter, 10; 4 boars and 5 sows raised
Bred by Powell & Rudy, Smithton, Mo.
Sold to J. C. Parker, Mayville, Mo.

Surprise 10817 ..... Gold Finch 7549. F. F. Failor. / Eldena L. 14234a. G. W. Trone.
G. W. Trone.

Fancy K. 49578..... Col. F. 3791. S. E. Morton & Co. / Mode 16404. F. F. Failor.
G. W. Trone.

31771

Duke

Farrowed Mar. 28 1904.
Litter, 7; 2 boars and 4 sows raised.
Bred by G. W. Nogle, Sadorus, Ill.
Sold to A. D. Haworth, St. Joseph, Ill.

Gold Chief 29643.....
P. M. Morine.

Samson 14663.
J. B. Bush.

Bird G. 43966.
P. M. Morine.

Hasuaris 52894 .....
G. W. Nogle.

Drayfus 7509.
D. W. Brown.

Pearl C. 34812.
E. C. George.

31773

College Sunset

Farrowed May 1 1903.
Litter, 12; 4 boars and 1 sow raised.
Bred by Okla. Agr'l. College, Stillwater, Okla.
Sold to George Keiser, Noole, O. T.
Resold to J. J. Winton, Norman, O. T.

Oklahoma 9467 .....
D. Trott.

Kansas Farmer 4649.
H. B. Kilbourne.

Lady Sunshine 7518.
D. Trott.

Miss Redburn 19238...
J. C. Leach.

Market Boy 7493.
J. D. Stevenson.

Pansy 17274.
J. C. Leach.

31775

Red Chief

Farrowed Apr. 21 1904.
Litter, 12; 4 boars and 3 sows raised.
Bred by J. F. Stodder, Burden, Kan.
Sold to Austin King, Winfield, Kan.

Otto 17321 .....
O. B. Stribling & Co.

Tom Tucker 13021.
H. F. Hoffman.

Present Pig 26558.
O. B. Stribling & Co.

Golden Belle 45720...
J. F. Stodder.

Pontiac King 8061.
N. B. Sawyer.

Beauty Girl 45692.
J. F. Stodder.

31777

Wilson's Choice

Farrowed Mar. 1 1904.
Litter, 12; 4 boars and 5 sows raised.
Bred by Hosea Wilson, Blair, Neb.

Wm. Patrick 20043...
W. A. Kirkpatrick.

St. Patrick 10255.
W. A. Kirkpatrick.

Clara 23738.
L. P. Harris

Long Nell 45128.....
Hosea Wilson.

Look Me Over I 13535.
E. N. Manley.

Nannie Better 18858a.
R. C. Marshall.

31779

L.'s Best

Farrowed Apr. 12 1903.
Litter, 8; 2 boars and 4 sows raised.
Bred by C. L. Prouty, Council Bluffs, Ia.
Sold to A. F. Ranney, Council Bluffs, Ia
Resold to W. D. Rail, Carlisle, Ia.

Improver 18249 .....
Geo. Horning.

Liberty Perfection 11195.
H. B. Louden & Son.

Belle II 27016.
Geo. Horning.

Nancy Jane 78454....
C. L. Prouty.

West Liberty 17767.
T. L. Livingston.

Nancy Ann 78448.
C. L. Prouty.

31781
King Willey

Farrowed Mar. 3 1903.
Litter, 8; 2 boars and 6 sows raised.
Bred by W. L. Willey, Menlo, Ia.
Sold to C. L. Prouty, Council Bluffs, Ia.
Resold to Jas. Triplett, McClelland, Ia.

- King David 16335.... D. Nauman & Son.
  - Liberty Chief 9703. W. L. Bonnett.
  - Statia 24134. D. Nauman
- Lou 25250 ..... Geo. Duffus.
  - Turner Jr. 7813. J. Benson & Son.
  - Lady Bell 18104. Geo. Duffus.

31783
Quiet Boy

Farrowed Mar. 27 1902.
Litter, 6; 1 boar and 3 sows raised.
Bred by W. L. Willey, Menlo, Ia.
Sold to Jno. Peters, Ankeney, Ia.
Resold to Jno. Justice, Ankeney, Ia.

- Heavy Bone 11139.... Jno. Henderson.
  - Luther R. 7319a. Wm. Roberts & Son.
  - Big Sister 17254. Jno. Henderson.
- Jermie 26306 ..... W. H. Reed.
  - LaGrange 9447a. A. N. McGeoh.
  - Best of All 20312a. W. H. Reed.

31785
Consternation

Farrowed Sept. 20 1903.
Bred by Watt & Foust, Xenia, O.
Sold to W. C. Wickes, Manilla, Ia.

- Kant Be Beat 10239a.. Ira Jackson.
  - King Hustler 9033a. Ira Jackson.
  - Duchess Wonder 22526a. Ira Jackson.
- Rubertha 25726a ..... E. S. Foust.
  - Top Notcher 8803a. Watt & Foust.
  - Xenia Queen 20014a. E. S. Foust.

31787
Best of All

Farrowed Mar. 25 1904.
Litter, 8; 3 boars and 2 sows raised.
Bred by J. M. Ely, Mazon, Ill.
Sold to W. C. Wickes, Manilla, Ia.

- Ely's Choice 26005.... Thos. Bennett.
  - International 8795a. Thos. Bennett.
  - Cyclopedia 2nd 19716. Thos. Bennett.
- Dorothy 74120..... J. M. Ely.
  - Warren Wonder 12249. O. Walter.
  - Lucy D. 24776. S. P. & C. M. Carr.

31789
Pat Flanagan

Farrowed Apr. 23 1904.
Litter, 6; 2 boars and 3 sows raised.
Bred by E. W. Fruit, Kenney, Ill.

- Indiana 20763 ..... (See above.)
- Miss Flanagan 59228.. E. W. Fruit.
  - Fruit's Corrector 8921a Thos. Bennett.
  - Fancy Luck 20900a. A. W. Fruit.

31791
Gold Chief

Farrowed Mar. 17 1904.
Litter, 12; 5 boars and 6 sows raised.
Bred by O. Walker & Sons, Palestine, Ill.
Sold to O. G. Kintner, Oblong, Ill.

- Illinois Chief 29839... O. Walker & Sons.
  - Sensation Chief 18403. D. W. Brown.
  - Fairview Belle 43094. J. B. Hilligoss & Son.
- Prize Taker 73696.... O. Walker & Sons.
  - Little King 4727. I. M. Wolcott.
  - Edith W. 24694. P. W. Barnes.

31793

Ohio Chief II

Farrowed Apr. 29 1904.
Litter, 8; 6 boars and 2 sows raised.
Bred by S. E. Morton & Co., Camden, O.
Sold to John Richey, Flat Rock, Ill.

Morton's King 8725a.. S. E. Morton & Co.
- Allison Jr. 6535a. Morton & Co.
- Morton's Model 20508. Morton & Co.

Ohio Queen 73704.... S. E. Morton & Co.
- Ohio Chief 8727a. Morton & Co.
- Col. M's Variety 19608a. Morton & Co.

31795

Dandy G.

Farrowed Aug. 17 1904.
Litter, 8; 3 boars and 3 sows raised.
Bred by Lee Baker, Paradise, Tex.
Sold to A. S. Baker, Decatur, Tex.

Don Juan 14533..... Nat Edmonson.
- Roberts 14525. Wm. Roberts & Son.
- Highland Rosebud 25588. Nat Edmonson.

Red Rose III 47094... L. L. & A. J. DeYoung.
- Orion Jr. 11233. N. P. Clark.
- Archeria 15708. A. J. DeYoung.

31797

Benkelman Boy

Farrowed Mar. 28 1904.
Litter, 8; 3 boars and 3 sows raised.
Bred by T. L. Livingston, Burachard, Neb.
Sold to C. M. Smith, Ragan, Neb.
Resold to Huffard & McChesney, Benkel man, Neb.

Iowa Prince 20579.... E. Z. Russell.
- Surprise 12539. E. Z. Russell.
- Red Rose 39128. E. Z. Russell.

Glen's Keyret 72960... T. L. Livingston.
- Glendale 12271. E. Z. Russell.
- Lady Regret 17092. O. W. Browning.

31799

Bruner's King

Farrowed Jan. 15 1903.
Litter, 8; 4 boars and 4 sows raised.
Bred by W. J. Bates, Elizabethtown, Ky.
Sold to A. J. Bruner, Rineyville, Ky.

Diamond 21835 ..... Nora Arnold.
- Pluto 14091. Nora Arnold.
- Kentucky Pride 16692. J. M. Stonebraker.

Ruby 73476 ..... A. T. Ash.
- Red King 12469. Nora Arnold.
- Lady Arnold 28646. Nora Arnold.

31801

Prince Ideal

Farrowed Apr. 13 1903.
Litter, 13; 3 boars and 4 sows raised.
Bred by McElree & Fey, Parnell, Mo.
Sold to J. G. Tracey, Hardin, Mo.

William M. 15381..... Walace Bros.
- William II 10771. Wallace Bros.
- Lettie K. IV 24428. Wallace Bros.

Mattie A. 18994..... Wm. McElree.
- Dawson 5049 S. E. McCullough.
- Clara A. 12502. Wm. McElree.

31803

Warner's Choice

Farrowed Mar. 15 1904.
Litter, 14; 5 boars and 5 sows raised.
Bred by A. F. Russell, Savannah, Mo.
Sold to Geo. F. Warner, Maitland, Mo.

Empire Prince 24367.. E. E. Henderson.
- Referee 5857a. Thos. Bennett.
- Duroc Lady 23652. W. J. Henderson.

Fancy Girl 38630..... A. F. Russell.
- Stribling's Choice 10373. J. W. Stribling & Son.
- Dolly 17850a Wm Roberts & Son

31805
Maitland Duke

Farrowed Apr. 2 1904.
Litter, 12; 6 boars and 2 sows raised.
Bred by A. F. Russell, Savannah, M.
Sold to Charles Warner, Maitland, Mo.

Empire Prince 24367.. — Referee 5857a. / Thos. Bennett.
E. E. Henderson. — Duroc Lady 23652. / W. J. Henderson.

Savannah Lady 38640. — Shakespeare II 4513. / F. C. Woodrow.
A. F. Russell. — Mollie 2300. / A. F. Russell.

31807
Willis Choice

Farrowed Apr. 8 1904.
Litter, 6; 2 boars and 3 sows raised.
Bred by A. F. Russell, Savannah, Mo.
Sold to T. J. Willis, Skidmore, Mo.

Ben Davis 27571..... — Ben Butler T. 17741. / G. E. Butler.
J. B. Davis. — Clara Webster 30696. / F. J. Clouss.

Top Notch II 67256... — Sneed's Choice 11669. / Harry Sneed.
A. F. Russell. — Top Notch 8346. / F. C. Woodrow.

31809
King Max

Farrowed Mar. 31 1904.
Litter, 5; 4 boars and 1 sow raised.
Bred by A. J. Ferguson, Kingman, Ill.
Sold to J. A. Russell, Corning, Ia.

No Mistake 21723.... — Russell Sage 11267. / H. S. Allen.
C. C. Keil & Son. — Jones Peach 24500. / J. F. Talbot.

Dew Drop 33722..... — Royal Prince 8703a. / C. R. Doty.
A. J. Ferguson. — Sun Set Queen 15716. / Fred Yetter.

31811
Tipton's Choice

Farrowed Mar. 28 1904.
Litter, 8; 3 boars and 3 sows raised.
Bred by F. B. Preston, Adel, Ia.
Sold to Minor York, Adel, Ia.
Resold to J. N. Tipton, Redfield, Ia.

Red Cloud 13949..... — Novak 5923. / West & Salisbury.
A. J. DeYoung. — D's Beauty 19188a. / West & Salisbury.

Duchess of Dallas 37770..... — Gold Chief 5737. / Wm. Roberts & Son.
G. W. Hackett. — Ella Hockett 17200. / M. E. Edwards.

31813
Johnnie B. II

Farrowed Sept. 2 1904.
Litter, 11; 1 boar and 3 sows raised.
Bred by Minor York, Adel, Ia.
Sold to W. L. Clayton, VanMeter, Ia.

Johnnie B. 14461..... — Orion's Rival 6239. / C. W. & Wm. Reed.
J. A. Bangham. — Lady Chief 13758. / J. A. Bangham.

Dallas Belle 36368.... — Magic 14065. / E. C. Harrison.
Minor York. — Charity 33092. / O. N. Woody.

31815
Doc

Farrowed Apr. 25 1904.
Litter, 7; 4 boars and 3 sows raised.
Bred by J. C. Hestand, Sherman, Tex.
Sold to J. A. Coe, Allen, Tex.

Arch 20115 ..... — Prince Regent 5549. / Nat Edmonson.
J. A. Edmonson. — Sister 21090. / Nat Edmonson.

Julia Marlowe 22818.. — Gen Cronje 6829. / G. W. Seckman.
Tom Frazier. — Minta 22816. / Tom Frazier.

31817

Parker

Farrowed May 14 1904.
Litter, 12; 4 boars and 5 sows raised.
Bred by E. N. Draper, Buckingham, Ia.
Sold to M. M. Anderson, Leland, Ia.

None Such 20435.....
Husman & Harmon.

Dignity 13267.
Wallace Bros.

Jessie B. 35164.
Thos. Bennett.

Anna 46138 .....
E. N. Draper.

Perfection King 11397.
A. J. DeYoung.

Pearl 31356.
S. J. Butts.

31819

Beresford King

Farrowed Apr. 10 1904.
Litter, 8; 3 boars and 1 sow raised.
Bred by W. M. Hansen, Beresford, S. D.
Sold to Wm. H. Montague, Vermillion, S. D.

Alsen Duke 21903.....
F. Sherwin & Son.

Sunlight 10219a.
D. W. Brown.

Fannie S. 21982a.
S. D. Agr'l. College.

Hose 54160 .....
W. M. Hansen.

Best of All 13517.
P. Kutscher.

Queen Rose 31558.
Louis Hauf.

31821

Flashlight

Farrowed Feb. 28 1904.
Litter, 9; 5 boars and 4 sows raised.
Bred by Geo. Horning, Liberty, Neb.
Sold to G. E. Cadwell, Broken Bow, Neb.

Tom Thickset 16589...
T. L. Livingston.

Glendale 12271.
E. Z. Russell.

City Belle 19842.
W. C. Shinn.

Lady West II 48340...
O. S. West.

Duroc Challenger 11163
C. W. & Wm. Reed.

Red Perfection II 32740
O. S. West.

31823

Winchester

Farrowed Mar. 18 1904.
Litter, 13; 4 boars and 4 sows raised.
Bred by Daniel Giffin, Pawnee City, Neb.
Sold to James Ray, Pawnee City, Neb.

Onward Jr. 14659.....
J. B. Davis.

Onward 12587.
G. E. Butler.

Minnie F. 16476.
J. B. Davis.

Bertha H. 32914.....
Geo. Horning.

Liberty Jim 5401.
Wm. Roberts & Son.

Belle H. 24966.
Geo. Horning.

31825

Victor

Farrowed Mar. 20 1904.
Litter, 9; 3 boars and 4 sows raised.
Bred by Daniel Giffin, Pawnee City, Neb.
Sold to Wm. Star, Pawnee City, Neb.

Onward Jr. 14659....
(See above.)

Belle Giffin 62006.....
J. T. Calhoun.

Pawnee Chief II 10537
Newton Bros.

Little Bess 32668.
J. C. Woodburn.

31827

Prince Eric Jr.

Farrowed Oct. 1 1903.
Litter, 11; 2 boars and 3 sows raised.
Bred by Martin Larson, Lenora, Kan
Sold to Fred LaRacque, Concordia, Kan.

Cracker Jack 18343...
S. P. & C. M. Carr.

Red Cloud B. 5971.
A. G. French.

Carrie F. II 13294.
S. P. & C. M. Carr.

Rosalind 26984 .....
Martin Larson.

Red Duke 9653.
Newton Bros.

Red Rose 21410.
J. B. Davis.

31829

Hugo

Farrowed May 3 1902.
Litter, 7; 4 boars and 1 sow raised.
Bred by Wm. Brandow, Humboldt, Neb.
Sold to E. E. Butler, Barada, Neb.

Trone's Choice 12173.. T. L. Livingston.
- Van's Hero 7487. G. VanPatten.
- Queen Roberts 16602a. Wm. Roberts & Son.

Della 34804 ..... J. M. Revelle.
- Czar Roberts 6889. Wm. Roberts & Son.
- Stella 29004. Wm. Brandow.

31831

Red Jacket

Farrowed Aug. 7 1904.
Litter, 14; 4 boars and 2 sows raised.
Bred by E. W. Aldrich, Rosemond, Ill.
Sold to Charles Stauder, Nokomis, Ill.

Frisker 29447 ..... R. C. Watt.
- Variety Chief 9861a. S. E. Morton & Co.
- Elva 24670a. R. C. Watt.

Maria 47028 ..... Edw. Aldrich.
- Rosemond Boy 11703.. Jos. Vogel.
- May Queen 23018. G. F. Aldrich.

31833

Reddington

Farrowed July 18 1904.
Litter, 6; 2 boars and 3 sows raised.
Bred by Edw. Aldrich, Rosemond Ill.
Sold to W. A. Fish, Bingham, Ill.

Frisker 29447 .....
(See above.)

Hypatia 59356 ..... Edw. Aldrich.
- Sammy 18869. Lourance Bros.
- Louisa 45374. Edw. Aldrich.

31835

Copper King

Farrowed Sept. 17 1903.
Litter, 8; 4 boars and 4 sows raised.
Bred by S. G. Richards, Sturgeon, Mo.
Sold to J. B. Farr, East Lynne, Mo.

Oom Paul III 17681... McFarland Bros.
- Oom Paul 7545. **F. F. Failor.**
- Hellena II 25478. G. W. Trone.

Ora Bess 61466..... McFarland Bros.
- Grip Wonder 13779. O. Walter & Co.
- Miss Model 21198. S. Y. Thornton.

31837

Stub J.

Farrowed Mar. 20 1902.
Litter, 10; 2 boars and 2 sows raised.
Bred by B. A. Shafer, Sanborn, Ia.
Sold to W. R. Bennethum, Madrid, Ia.
Resold to Ernest Cornelions, Bagley, Ia. Resold to J. C. Danner, Yale, Ia.

Waneta Banker 11257. O. S. West.
- Banker Boy 9971. M. A. Higgins.
- Paullina W. 22530. H. L. Cantine.

Madrid Belle 24256... B. A. Shafer.
- Waneta Hub 8215. Wm Danly.
- Keetha's Gold III 23224. B. A. Shafer.

31839

Trone's Best

Farrowed June 4 1902.
Litter, 10; 5 boars and 5 sows raised.
Bred by G. W. Trone & Sons, Rushville, Ill.
Sold to J. C. Danner, Yale, Ia.

Col. F. 3791..... S. E. Morton & Co.
- Walt's Col. 5795a. Morton & Co.
- Duchess XXXIII 13363a. Morton & Co.

Belle II. 17428..... G. W. Trone.
- Model Prince IV 2099. F. F. Failor.
- White Oak Belle II 13260a. **G. W. Trone.**

31841

Bonny Lad

Farrowed Apr. 24 1904.
Litter, 8; 4 boars and 4 sows raised.
Bred by J. H. Davis, Chillicothe, Mo.
Sold to A. S. Asbell, Huntsville, Mo

Bonny Czar 22481.... G. VanPatten.
- Paul F. 16403. G. VanPatten
- Little Nell 53616. G. VanPatten.

Red Bird 35224..... J. H. Davis.
- Dictator II 10505. S. G. Richards.
- Goldie Mae 27428. J. R. Ney.

31843

Bowman's Choice

Farrowed Mar. 12 1904.
Litter, 11; 2 boars and 6 sows raised.
Bred by W. H. Miller, Cameron, Mo.
Sold to F. L. Bowman, Hamilton, Mo
Resold to J. H. Davis, Chillicothe, Mo.

Seckman's Best 20037. G. W. Seckman.
- Woodburn's Best 8509. J. C. Woodburn.
- Goldie O. III 16486. G. W. Seckman.

Blackwater Belle 48822 S. Y. Thornton.
- Mo. Prince 8477. D. W. Brown.
- Model Girl II 17298. S. Y. Thornton.

31845

Perfection King

Farrowed Mar. 18 1904.
Litter, 6; 3 boars and 3 sows raised.
Bred by Fred S. Castle, Buffalo Prairie, Ill.
Sold to J. S. Stonebraker, Minonk, Ill.

Richie Perfection 24915 G. VanPatten.
- Van's Protector 11571. G. VanPatten.
- Lady Mc. 1 29708. S. E. McCullough.

Prairie Belle 68702.... E. M. Kuhns.
- Howard T. 17801. F. F. Failor.
- Roycroftie Belle 5th 60096. E. M. Kuhns.

31847 Tip Top Notcher Jr.

Farrowed Aug. 20 1904.
Litter, 10; 3 boars and 6 sows raised.
Bred by G. W. Seckman, Ripley, Ill.
Sold to J. S. Stonebraker, Minonk, Ill.

Tip Top Notcher 20729 R. C. Watt.
- Top Notcher 8803a. S. E. Morton.
- Variety Wonder 22604a S. E. Morton.

Perfect Gold Dust VII 70592 ..... G. W. Seckman.
- M. D. Lafayette 8419a. Thos. Bennett.
- Perfect Gold Dust 22994. G. W. Seckman.

31849

Col. Pat

Farrowed Mar. 8 1904.
Litter, 10; 5 boars and 4 sows raised.
Bred by W. S. Penn, Springville, Ia.
Sold to W. F. Travis, Marion, Ia.

Red Prince 2nd 19831. S. P. & C. M. Carr.
- Red Prince 8915. H. F. Hoffman.
- Daisy B. II 23806. S. P. & C. M. Carr.

Beulah 5th 48314..... W. S. Penn.
- Square Business 11591. W. M. Eyerly.
- Beulah 17932. H. F. Hoffman.

31851

Jersey Bob

Farrowed Mar. 17 1904.
Litter, 11; 5 boars and 6 sows raised.
Bred by W. S. Penn, Springville, Ia.
Sold to E. S. Johnston, Mt. Vernon, Ia.

J. W.'s Choice 24211.. J. F. Lustebarger.
- Earnest L. 18437. G. J. McKinnon.
- Jennie B. 53282. G. J. McKinnon.

Perfection J. 48316... W. S. Penn.
- Square Business 11591. W. M. Eyerly.
- Lillith 3rd 33336. W. S. Penn.

31853

Red Chief G.

Farrowed Aug. 13 1904.
Litter, 7; 2 boars and 5 sows raised.
Bred by J. F. Staadt, Pomona, Kan.
Sold to John Hedges, Coweta, Ind. Ty.

- Eri H. 19849.....
  - Red Buck S. 13413. / W. S. Sill.
  - Elba I 31296. / Daniel Rich.
- Model R. 28864.....
  - Light Foot Harry III 16769. / N. B. Sawyer.
  - Model Gem II 22250. / N. B. Sawyer.

31855

Sam

Farrowed May 22 1903.
Litter, 11; 5 boars and 4 sows raised.
Bred by Tom Garner, Elwood, Tex.
Sold to J. D. Dillingham, Tulip, Tex.
Resold to Noel McDade, Tulip, Tex.

- Red Brick 14345.....
  - Dictator 7703. / W. A. Pearson & Son.
  - Queen of Sherman 28770. / Nat Edmonson.
- Myrtle G. 48496.....
  - Red Ike W. 7709. / Miss Jennie West.
  - Lady Wolcott 17840. / J. F. Colvin.

31857

Big Lawrence

Farrowed Oct. 18 1903.
Litter, 7; 5 boars and 1 sow raised
Bred by McFarland Bros., Sedalia, Mo.
Sold to J. G. Lawrence. Ossawatamie, Kan.

- Oom Paul II 17679....
  - Oom Paul 7545. / F. F. Failor.
  - Hallena II 25078. / G. W. Trone & Sons.
- Lucy Wonder 30036...
  - Longfellow Jr. 8545a. / Ira Jackson.
  - Bessie Wonder VI 21956a. / O. Walter & Co.

31859

Belle Staadt

Farrowed Mar. 16 1903
Litter, 8; 4 boars and 4 sows raised.
Bred by L. A. Boyes, Lee's Summit, Mo.
Sold to J. F. Staadt, Pomona, Kan.
Resold to Edw. Staadt, Paola, Kan.

- Roycroft King 11115a.
  - Prince Perfection 8357a. / West & Salisbury.
  - Inter State Belle VII 21354a. / West & Salisbury.
- Green Lawn Victoria 28582.....
  - Shorthead 4995. / Wm. Roberts & Son.
  - Elaskee 7496. / M. H. Alberty.

31861

Red Cloud G.

Farrowed Apr. 28 1903.
Litter, 9; 4 boars and 3 sows raised.
Bred by S. M. DeYoe & Sons, Mason City, Ia.
Sold to J. P. Nosler, Oak Dale, Neb. Resold to J. A. Dill, Oakdale, Neb.

- Rex 17993 .....
  - Square Business 11591 / W. M. Eyerly.
  - Beulah III 33346. / W. S. Penn.
- Nora 53490 .....
  - Indiana Hero 8721. / Ira VanAusdal.
  - Alice D. 39240. / S. M. DeYoe & Sons.

31863

Bandit R.

Farrowed Apr. 4 1904.
Litter, 8; 4 boars and 4 sows raised.
Bred by Wm. V. Rock, Avoca, Ia.
Sold to C. H. Jackson, Avoca, Ia.

- Brock 22779 .....
  - Johnnie B. 14461. / J. A. Bangham.
  - Neatness 33094. / S. P. & C. M. Carr.
- Rosa V. 72628.....
  - King Edward VII 14459. / Wm. Felton.
  - Knox Beauty 48944. / E. B. Watson.

31865

Bishop's Wonder

Farrowed May 12 1904.
Litter, 10; 6 boars and 3 sows raised.
Bred by O. S. West, Paullina, Ia.
Sold to A. T. Cole, Beatrice, Neb.
Resold to W. B. Bishop, Holmesville, Neb.

Crimson Wonder 26355
H. L. Cantine.

Tolstoi 12533.
H. F. Hoffman.

Ohio Anna VIII 24200.
Wm. Roberts & Son.

Fancy West E. 71584..
O. S. West.

West's Banker 16229.
O. S. West.

Fancy Maid VII 68164.
O. S. West.

31867

Burn's Duke

Farrowed June 3 1902.
Litter, 8; 2 boars raised.
Bred by Jackson & Rodgers, Cadams, Neb.
Resold to W. N. Burns, Siloam Springs, Ark.

Cadams Prince 12363..
T. R. Fitch.

Randall Prince 8867.
S. Y. Thornton.

Miss Julia 15052.
H. B. Louden & Son.

Katie 38490.....
Geo. Jackson.

Darby 9107.
Geo. Briggs & Son.

Oak Blaze 14776.
J. T. Barta.

31869

Royal Victor

Farrowed Mar. 30 1903.
Litter, 9; 6 boars and 3 sows raised.
Bred by A. L. Mossman, Radcliffe, Ia.
Sold to A. C. Henderson, Williams, Ia.

Fairview Chief 17627..
J. T. Dollison.

Supply 4563a.
Morton & Co.

Miss Donelson III 30704.
J. T. Dollison.

Jewel Queen 41450....
F. Bowman.

Emigrant 8989a.
G. W. Simpson & Son.

Iowa Queen 17494a.
F. Bowman.

31871

Blick No. 1

Farrowed Apr. 10 1902.
Litter, 12; 5 boars and 1 sow raised.
Bred by J. H. Banghart, Lansing, Mich.
Sold to W. F. Haixhurst, Salem, Mich.
Resold to Don B. Mattison, Saline, Mich.

Gold Brick 7583a.....
S. B. Shaffer.

King James 7581a.
J. J. Goble.

Marian 17644a.
S. B. Shaffer.

Millie G. 10228.....
J. H. Banghart.

Bang 921.
J. H. Banghart.

Milton Girl 4424.
W. M. Wallace.

31873

Cherry Duke

Farrowed Apr. 2 1903.
Litter, 11; 5 boars and 4 sows raised.
Bred by W. H. Reed, Whitewater, Wis.
Sold to C. C. Peterson, Grove City, Minn.
Resold to S. E. Peterson, Litchfield, Minn.

Red Jacket 20529.....
P. W. Reece.

Lord Derby 8155.
E. B. Watson.

Peerless 23280.
P. W. Reece.

Opal No. 2 26430.....
W. H. Reed.

LaGrange 4527.
A. N. McGeoch.

Cherry Queen 25926.
W. H. Reed.

31875

Larken

Farrowed Apr. 28 1903.
Litter, 11; 7 boars and 2 sows raised.
Bred by G. G. Halsted, Hastings, Neb.
Sold to M. V. Murray Hastings, Neb.

Highland Chief 19199.
Jacob Kline.

Eric II 5209.
Jacob Kline.

No Fly 19966.
Jacob Kline.

No Fly 19966.....
Jacob Kline.

Keno 4329.
Jno. Henderson.

Taylor Girl 13388.
W. H. Taylor & Son.

31877
Hillsdale

Farrowed Feb. 23 1904.
Litter, 11; 4 boars and 6 sows raised.
Bred by M. L. Wightman, Holde, Ill.
Sold to Jones & Daniels, Saybrook, Ill.

Hoosier Tom 11781a.. — W. A. Pearson & Son.
- Royal Sam 8847a. — Morton & Co.
- Bessie Wood 23518a. — W. W. Current.

Boone Co. Belle 27270a — W. A. Pearson & Son.
- Jersey Hero 9651a. — J. W. Killam.
- Bloom 19704a. — W. A. Pearson & Son.

31879
Dan 2nd

Farrowed June 28 1904.
Litter, 10; 3 boars and 5 sows raised.
Bred by Milo B. Shenk, Norborne, Mo.
Sold to Geo. T. Carl, Norborne, Mo.

Dan J. 20785..... — C. W. Johnson.
- Chieftain 7769. — W. L. Addy.
- Splendid 17948. — W. L. Addy.

Royal Girl 18204..... — W. L. Addy.
- Johnathan 6393. — J. C. Summers.
- Lady Royal 18202. — W. L. Addy.

31881
Howry's Choice

Farrowed Oct. 13 1902.
Litter, 14; 3 boars and 3 sows raised.
Bred by G. L. Abbott, Norman, O. T.
Sold to S. Howry, Norman, O. T

Fatty Sides 11865.... — E. L. Young.
- Moss Back 10343. — R. S. Thomas.
- Addy Y. 16204. — W. L. Addy.

Spot Nose 21978..... — A. H. Symcox.
- Oklahoma Red 6693. — J. C. Leach.
- Bessie S. 14632. — J. C. Leach.

31883
Red Flame

Farrowed Apr. 2 1903.
Litter, 9; 4 boars and 4 sows raised.
Bred by Wm. Fraker, Newton, Ia.
Sold to Arch Brown & Sons, Waterloo, Neb.
Resold to Geo. Mansfield, Elk City, Ia. Resold to Jos. Abraham, Valley, Neb.

Gold Winner 16899.... — Wm. Fraker.
- Alto Prince 12723. — Louie Aillaud.
- Gold Lass II 20864. — Wm. Roberts & Son.

Brown's Queen 41664.. — Wm. Fraker.
- Red Lad 8797. — G. M. Woody.
- Marti Beauty 34872. — Geo. Duffus.

31885
Royal Prince

Farrowed Apr. 6 1904.
Litter, 4; 2 boars and 2 sows raised.
Bred by McAlister & Wiand, Blakesburg, Ia.
Sold to A. L. Burton, Wichita, Kan. Resold to B. H. Kerckman, Stillwater, O. T.

Mischief Maker 26251. — Welch Bros.
- Welch's Protection 18971. — Welch Bros.
- Ruth O. 42502. — Welch Bros.

Burton Queen 67666.. — J. F. McAlister.
- The Lad For Me 14283. — J. F. McAlister.
- Lillian 34216. — H. F. Wiand.

31887
Jumbo

Farrowed Feb. 14 1903.
Litter, 8; 4 boars and 4 sows raised.
Bred by J. C. Day & Son, Superior, Neb.
Sold to J. L. Williams, Womer, Kan.

Cadam's Watch 12359. — O. S. West.
- Duroc King II 8719a. — West & Salisbury.
- Inter State Queen 18288a. — West & Salisbury.

Pride III 25882..... — J. C. Day & Son.
- Day's Model 6343. — Geo. Briggs.
- Pride II 16170. — J. C. Day.

31889

O'Brien

Farrowed Mar. 1 1904.
Litter, 5; 3 boars and 1 sow raised.
Bred by Alex McClure, Braddyville, Ia.
Sold to J. B. McNervy, Coin, Ia.

Gen. Cronje 31667.... Alex McClure.
- Orion's Grandson 21203 — L. C. Lawrence.
- Maud T. 41754. — Alex McClure.

Fortuna 78098..... Alex McClure.
- Orion's Grandson 21203 — L. C. Lawrence.
- Cleopatra C. 52452. — L. C. Lawrence.

31891

Plano Boy

Farrowed Sept. 13 1904.
Litter, 7; 7 boars raised.
Bred by Sam H. Thompson, Plano, Tex.
Sold to H. B. Beaty, Grand Prairie, Tex.

Pedro 27657 ..... Tom Frazier.
- Nathan II 8053. — W. L. Addy.
- Viviana 12266. — J. S. Stonebraker.

Lou Lillian 67486..... Tom Frazier.
- Capt. Jack 19087. — Nat Edmonson.
- Madge II 46164. — Nat Edmonson.

31893

Gold Advance

Farrowed May 4 1904.
Litter, 10; 7 boars and 3 sows raised.
Bred by James Spear, Stanwood, Ia.
Sold to Robt. Wilkinson, Iowa Falls, Ia.
Resold to J. M. Rankin, Iowa Falls, Ia.

Stanwood Advance 23263..... Johnston Bros.
- Advance 14529. — J. M. Morrison.
- Daisy K. 18098. — J. A. Bangham.

Gold Lady 25750..... W. S. Penn.
- Ben All 5613. — N. P. Clark.
- Gold Queen 16052. — W. S. Penn.

31895

West Branch King

Farrowed Apr. 8 1904.
Litter, 10; 4 boars and 6 sows raised.
Bred by C. F. Robinson, West Branch, Ia.
Sold to James Spear, Stanwood, Ia.
Resold to Chas. Hall, Bridgewater, Ia.

Hilo 30427 ..... F. H. Herring.
- Eureka 10965a. — Marion Stultz.
- Inspect Me 21918a. — F. H. Herring.

Betsy Bill 65072..... G. J. McKinnon.
- Bob G. 12087. — E. B. Watson.
- Woodbine 24256. — O. N. Woody.

31897

Long Fellow H.

Farrowed Mar. 2 1903.
Litter, 6; 3 boars and 3 sows raised.
Bred by H. H. Hague & Son, Walton, Kan.
Sold to G. L. Rinehart, Hunnewell, Kan.

Savannah Duke 14267. A. F. Russell.
- Stribling's Choice 10373 — J. W. Stribling & Son.
- Bob Tail 24350. — Wm. Roberts & Son.

Red Beauty 46434.... H. H. Hague & Sons.
- Hawkeye 6785. — J. P. Showalter.
- Goldy II. 26500. — Wm. Brandow.

31899

Sunny Side Prince

Farrowed Apr. 29 1904.
Litter, 5; 2 boars and 3 sows raised.
Bred by J. U. Howe, Wichita, Kan.
Sold to Hague & Hutching, Walton, Kan.

Wichita Prince 28209. W. F. Garrett.
- Prince Eric III 13963. — W. W. Hogate.
- Lillian 36858. — W. F. Garrett.

Queen of Newton 65004 J. U. Howe.
- Dandy Boy 10721. — Geo. Briggs & Son.
- Queen II 63190. — E. L. Young.

31901
Prince Morton

Farrowed Apr. 1 1903.
Litter, 10; 7 boars and 1 sow raised.
Bred by Geo. Briggs & Son, Clay Center, Neb.
Sold to T. A. McMahan, Craig, Neb.

Morton Prince 16797.. — S. E. Morton & Co.
- Ed's Dictator 9961. — Morton & Co.
- Rachel B. 20002. — M. F. Wood.

Minta 46112..... — Briggs & Son.
- Long John 8987. — J. H. Hubbard.
- Perfect Lady 16602. — W. C. Rickey.

31903
Red Rambler

Farrowed June 1 1903.
Litter, 9; 2 boars and 6 sows raised.
Bred by John Lydon, Belden, Neb.
Sold to G. M. Harvey, Coleridge, Neb.

Best of All 24727..... — Manley & Co.
- Long John 8987. — J. A. Hubbard.
- Perfect Lady 16602. — W. C. Rickey.

Prairie Queen 39754.. — E. Z. Russell.
- Red Chief W. S. 8509a. — West & Salisbury.
- Nancy C. 22432a. — E. Z. Russell.

31905
Famous

Farrowed Mar. 15 1904.
Litter, 7; 3 boars and 1 sow raised.
Bred by W. S. Moats & Son, Randolph, Neb.
Sold to John Lyden, Belden, Neb.

Iowa Chief 23305..... — Wm. Roberts & Son.
- Otto 17321. — O. B. Stribling & Co.
- Scratch 41032. — Wm. Roberts & Son.

Roxy Girl N. II 57158. — Wm. Robers & Son.
- Owen 13449. — O. S. West.
- Paton's Roxy No. 1 22440. — Wm. Roberts & Son.

31907
Mo. Chief

Farrowed Apr. 2 1904.
Litter, 10; 4 boars and 2 sows raised.
Bred by J. E. Seitz, Laddonia, Mo.
Sold to B. W. Hale, Laddonia, Mo.
Resold to R. H. Bailey, Montgomery, Mo.

King Cuivre 1st 22139. — J. D. Stevenson.
- King Russell 12695. — A. F. Russell.
- Lucy R. 40188. — J. D. Stevenson.

Iowa 72508 ..... — N. F. Drake.
- Irish Tom 17063. — I. C. Welch.
- Iowa Girl 46490. — N. F. Drake.

31909
M. Judge

Farrowed Mar. 23 1904.
Litter, 11; 5 boars and 5 sows raised.
Bred by A. H. Kemp, Beaman, Mo.
Sold to Geo. H. Baldwin, Mendon, Ill.

Climax II 23361..... — McFarland Bros.
- Climax D. 14431. — C. R. Doty.
- Windsor 22120a. — Thos. Bennett.

Verda Model 65250.... — McFarland Bros.
- Ingomar 7897a. — D. A. Shafer.
- Rose Model 30946. — S. Y. Thornton.

31911
Turner

Farrowed Apr. 10 1904.
Litter, 9; 5 boars and 3 sows raised.
Bred by J. J. McCabe, Hersman, Ill.
Sold to Geo. C. McKinney, Camden, Ill

Petro 27567 ..... — G. W. Seckman.
- The Lad For Me 10733a. — G. W. Seckman.
- Belle of Chester V 22998. — G. W. Seckman.

Jean G. 67238..... — J. J. McCabe.
- Ben F. 11147a. — G. E. Southwick.
- Sulu J. 52964. — Edw. Aldrich.

31913
Buffalo Bill

Farrowed Feb. 26 1903.
Litter, 6; 2 boars and 3 sows raised.
Bred by F. E. Garrett, Portis, Kan.
Sold to H. Lohr, Rands, Ia.
Resold to John Richards, Rands, Ia.

Choice Goods 15551...
N. F. Drake.

Minn. Boy 10367.
S. J. Adams.

Beauty D. 20438.
F. O. Cubbage.

Lake Side Daisy 28106
G. Behrends.

Supply II 7379.
J. T. Dollison.

Young Dralla 27076.
G. Behrends

31915
Ames Banker

Farrowed Mar. 2 1904.
Litter, 8; 3 boars and 3 sows raised.
Bred by A. P. Alsin, Boone Ia.
Sold to G. H. Hambleton, Ames, Ia.
Resold to H. C. Goodnow, Ames, Ia

Model Boy 15323.....
Geo. Briggs & Son.

Higgins Model 3251.
M. R. Higgins.

Mina III 36128.
Geo. Briggs & Son.

College Pet VI 68768..
Ia. Agr'l. College.

King Edward VII 11421
R. P. Walrod.

College Pet V. 3644.
Ia. Agr'l College.

31917
Red Streamer

Farrowed Mar. 16 1903.
Litter, 12; 4 boars and 4 sows raised.
Bred by D. W. Brown, Union City, Ind.
Sold to R. M. Snoddy, Armstrong, Mo.

Sensation 7393a .....
L. L. Moorman & Co.

Orion R. 6551a.
Wm. Roberts & Son.

Red Oak Belle III 16396a.
L. L. Moorman.

Bell II 28710a.....
Warren Watkins.

Top Notch 10667a.
R. C. Watt.

Lucy Bennett 24708a.
Thos. Bennett.

31919
Miller's Chief

Farrowed Mar. 25 1904
Litter, 10; 2 boars and 8 sows raised.
Bred by R. M. Snoddy, Armstrong, Mo.
Sold to W. Y. Miller, Armstrong, Mo.

Crescent 11193 .....
Marion Stultz.

Prosperity S. 9345a.
Marion Stultz.

Lola 20552a.
M. Stultz.

Jessie S. 24736.....
Ed. A. Baxter.

Oregon 5631.
E. H. Deal.

Pawnee Girl 10422.
Ed. A. Baxter.

31921
Golden Chief

Farrowed Oct. 2 1903.
Litter, 12; 3 boars and 7 sows raised.
Bred by L. L. Moorman, Winchester, Ind.
Sold to J. A. Teter, Remington, Ind.

Winchester Chief 10077a.....
S. E. Morton & Co.

Morton's King 8725a.
Morton & Co.

Duchess 40th 18958a.
S. E. Morton & Co.

Red Oak Belle 4th 18442a.....
L. L. Moorman.

Orion R. 6551a.
Wm. Roberts & Son.

Red Oak Belle 3rd 16396a.
L. L. Moorman.

31923
Proud Orion

Farrowed Mar. 23 1904.
Litter, 11; 3 boars and 7 sows raised.
Bred by Manley & Co. Lyons, Neb.
Sold to F. E. Garrett, Portis, Kan.
Resold to J. W. Brayton, Rockwell City, Ia.

Orion 5293 .....
N. P. Clark.

Ben Hur H. 4539a.
J. A. Hubbard.

Nellie C. II 9740a.
N. P. Clark.

Neb. Queen 72732.
W. H. Taylor.

Red Chief 10031
A. F. Russell.

Iowa Queen 33220.
O. E. Osborn

31925
Mr. Farmer

Farrowed Apr. 19 1904.
Litter, 6; 2 boars and 4 sows raised.
Bred by Albert Bell, Lake City, Ia.
Sold to H. B. Farmer, Lake City, Ia.

- Bell's Chief 21085.... H. S. Allen.
  - Patsy Bolivar 7503. W. J. S. Taylor.
  - Lottie H. 26946. C. C. Kell.
- Hole in Right Ear 79214..... Albert Bell.
  - Briggs Pet 15721. Geo. Briggs & Son.
  - Belle B. 64924. Albert Bell.

31927
Mr. Jones

Farrowed Mar. 31 1904.
Litter, 6; 2 boars and 2 sows raised.
Bred by Albert Bell, Lake City, Ia.
Sold to S. A. Jones, Lohrville, Ia.

- Bell's Chief 21085..... (See above.)
- Maggie R. 79206..... Albert Bell.
  - Briggs Pet 15721. Geo. Briggs & Son.
  - Lena 64920. A. Bell.

31929
Albert's Choice

Farrowed Mar. 30 1904.
Litter, 6; 3 boars and 3 sows raised.
Bred by Albert Bell, Lake City, Ia.
Sold to E. H. Albers, Ledderdale, Ia.

- Belle's Chief 21085.... (See above.)
- Lena 2nd 79208..... Albert Bell.
  - Briggs Pet 15721. Geo. Briggs & Son.
  - Lena 64920. Albert Bell.

31931
Gold Coin

Farrowed Mar. 6 1904.
Litter, 16; 3 boars and 6 sows raised.
Bred by Samuel Bender, Skidmore, Kan.
Sold to A. T. Loomis, Rexford, Kan.

- Fancy Boy 12407..... A. F. Russell.
  - Field Marshall 10377. Wm. Roberts & Son.
  - Red Rose R. 11056. A. F. Russell.
- Neola 27790..... T. G. Nash.
  - George W. 6143. T. G. Nash.
  - Frances 13596. J. F. VanBuren.

31933
Rasses Beauty

Farrowed Apr. 25 1904.
Litter, 10; 3 boars and 4 sows raised.
Bred by A. T. Loomis, Rexford, Kan.
Sold to D. A. Rass, Montrose, Kan.

- Perfection 19129 ..... Newton Bros.
  - Kid Wolford 8299. H. M. Wolford.
  - Lady Newton 29994. Newton Bros.
- Maud C. 54828..... A. T. Loomis.
  - Alberham 12143. L. V. Graham.
  - Nellie 46120. A. T. Loomis.

31935 McEnulty's Choice Same. Sold to Tham McEnulty, Dentonville, Kan.

31937

Dice King

Farrowed May 2 1904.
Litter, 8; 4 boars and 4 sows raised.
Bred by Will Latimer, Selden, Kan.
Sold to N. D. Dice, Selden, Kan.

- Clayton Joe 31655....
  - Garfield II 15141. / J. W. Reid.
  - Sue D. 52110. / G. L. Loper & Son.
- Geo. Bressler.
- Nancy II 79236.....
  - Perfection 19429. / L. V. Graham.
  - Nancy 79232. / A. T. Loomis.
- A. T. Loomis.

31939

Parker

Farrowed July 24 1904.
Litter, 11; 5 boars and 4 sows raised.
Bred by Welch Bros., Mt. Pleasant, Ia.
Sold to Louis Koecheart, Everly, Ia.

- Kean's Hero 17379....
  - Young AkSarBen Jr. 9823. / C. H. Searle.
  - Lady Stevens 30958. / J. F. Walker.
- Chas. Stevens.
- Queen of Reds II 24218
  - Olympus Boyo 6155. / C. H. Searle.
  - Queen of Reds 11230. / H. E. Browning.
- Welch Bros.

31941

Gold Mint

Farrowed Mar. 16 1904.
Litter, 13; 5 boars and 4 sows raised.
Bred by L. L. Griggs, Lowry City, Mo.
Sold to Henry Ingelhardt, Lowry City, Mo.

- Refined Gold 17859....
  - Liberty Chief 9703. / W. L. Bonnett.
  - Statia 24314. / D. Nauman.
- D. Nauman & Son.
- Olive W. II 18710....
  - King Morton 4951. / J. W. Stribling & Son.
  - Olive W. 12744. / A. G. French.
- A. G. French.

31943

Beaver Tom

Farrowed Apr. 3 1903.
Litter, 10; 6 boars and 1 sow raised.
Bred by E. B. Stilgebour, Marion, Neb.
Sold to R. J. Hadley, Indianola, Neb.

- Col. Tom 15715.....
  - Higgin's Model 3251. / M. R. Higgins.
  - Red Beauty M. 18358. / S. N. Hickman.
- E. B. Stilgebouer.
- Beaver Girl 20936....
  - Ben 5011. / D. Trott.
  - Maud G. 16312. / F. M. Hoppins.
- Menard & Little.

31945

Art

Farrowed Mar. 20 1903.
Litter, 8; 1 boar and 2 sows raised.
Bred by J. F. Anderson, Humphreys, Mo.
Sold to Ross Prather, Browning, Mo.

- Red Bud. 18499.....
  - Rob Roy II 11453. / J. W. Killam.
  - Queen L. 9564. / W. C. Legg.
- Lafever Bros.
- Blossom V 53648.....
  - Hoosier Dick 5820. / H. Milhouse & Son.
  - Dessie 22120. / J. H. Wood.
- Lefever Bros.

31947

Red Prince

Farrowed Mar. 6 1904.
Litter, 11; 3 boars and 4 sows raised.
Bred by Jno. G. Davis, Audubon, Ia.
Sold to M. L. Carper, Audubon, Ia.

- Orion J. 21655.....
  - Orion 5293. / N. P. Clark.
  - Kruger's Maid 39254. / Manley & Co.
- Manley & Co.
- Mollie 34462 .....
  - Sam C. 7527. / N. P. Clark.
  - Sadie J. 25434. / J. M. Stonebraker.
- Jno. C. Davis.

31949
Ambition

Farrowed Apr. 16 1903.
Litter, 10; 4 boars and 5 sows raised.
Bred by G. VanPatten, Sutton, Neb.
Sold to W. H. Roush, Grand Island, Neb.

Paul F. 16403.....
F. F. Failor.

St. Paul 10745.
F. F. Failor.

Lady F. II 25274.
F. F. Failor.

Excelsior 45940.....
G. VanPatten.

Surprise 11879.
Ira VanAusdal.

Lady Jane 30396.
G. VanPatten.

31951
J. H. S.

Farrowed Mar. 7 1904.
Litter, 10; 4 boars and 6 sows raised.
Bred by Jos. Skinner & Son, Bedford, Ia.
Sold to J. D. Kirhlman, Oakland, Neb.

Bedford Chief 27645..
Wm. Hughes.

Dockery Jr. 11913.
T. G. Nash.

Daisy D. 36940.
Hughes & Jones.

Queen B. 51004.....
I. C. Welch.

Splendor 10191.
I. C. Welch.

Lady Red Bird 38452.
I. C. Welch.

31953
Duroc Chief

Farrowed Mar. 4 1904.
Litter, 15; 3 boars and 5 sows raised.
Bred by J. W. Greenfield & Son, New London, Ia.
Sold to S. P. & C. M. Carr, Birmingham, Ia.

Teddy R. 14257.....
H. S. Allen.

Patsy Bolivar 7503.
W. J. S. Taylor.

Iris 23820.
H. S. Allen.

London Bess 49406...
J. W. Greenfield & Son.

Seaton King 12565.
C. W. Lehman.

Red Clover 28090.
J. W. Greenfield.

31955
Vail Chief

Farrowed Mar. 16 1904.
Litter, 7; 4 boars and 3 sows raised.
Bred by S. P. & C. M. Carr, Birmingham, Ia.
Sold to J. H. Kral, Vail, Ia.

Red Prince 8915.....
H. F. Hoffman.

Pericles 4499.
Wm. Roberts & Son.

Rustic Maid 10940.
H. F. Hoffman.

Miss B. 73508.....
W. L. Bonnett.

Red Cloud 5971.
A. G. French.

Miss U. J. 34902.
N. P. Clark.

31957
Adam Ruple

Farrowed Apr. 7 1903.
Litter, 7; 3 boars and 4 sows raised.
Bred by Iowa Agr'l. College, Ames, Ia.
Sold to H. M. Templeton, Ames, Ia.

Tolstoy 12533 .....
H. F. Hoffman.

Hugh Tucker 8963.
N. P. Clark.

Favori 10938.
H. F. Hoffman.

Hattie A. 50618.....
Cantine Bros. & Stevenson.

Equestrian 11549.
N. P. Clark.

Hattie 3rd 35790.
H. L. Cantine.

31959
Prairieview Pride

Farrowed Oct. 10 1903.
Litter, 8; 2 boars and 2 sows raised.
Bred by T. H. Patten, Spring Prairie, Wis.
Sold to W. G. Barthoff, Burlington, Wis.
Resold to T. E. Bly, Brewster, Minn.

Pride 12637a .....
Matt Kearney.

Proud Tom 10475a.
R. C. Watt.

Western Belle 26506a.
R. C. Watt.

Quite Right 61292....
W. A. Johnson.

Dandy Bob 7673.
R. C. Green.

Alright 29020.
G. H. DeYoe & Sons.

31961

Brandon Chief

Farrowed Apr. 6 1904.
Litter, 8; 6 boars and 1 sow raised.
Bred by T. E. Bly, Brewster, Minn.
Sold to Frank Stickey, Brandon, S. D.

Brewster Chief 24995.. — Morgan Farm D. 18 17467. / W. L. Bonnett.
W. H. Reed. — Best of All 25924. / W. H. Reed.

Sheldon Beauty 4th 70002..... — Olney 2nd 17051. / Jno. Wilkin.
T. E. Bly. — Sheldon Beauty 3rd 49232. / A. J. DeYoung.

31963

Grove Boy

Farrowed Apr. 10 1904.
Litter, 10; 5 boars and 2 sows raised.
Bred by Chas. Dorr, Peterton, Kan.
Sold to J. A. Jimmeson, Council Grove, Kan.

Ohio Chief Jr. 24905.. — Ohio Chief 14387. / R. C. Watt.
Peter Blocher. — Standard Queen 34054. / Peter Blocher.

Peterton Belle 30110.. — G. Dewey 4215. / H. A. Scott.
Chas. Dorr. — Goldie A. 17074. / Chas. Dorr.

31965

Minnesota Victor

Farrowed Mar. 21 1904.
Litter, 7; 1 boar and 2 sows raised.
Bred by Minn. Experiment Sta., St. Anthony Park, Minn.
Sold to C. E. Taylor, Northfield, Minn.

Victor 20677 ..... — Red Arch 9939a. / J. A. Baker.
Ira VanAusdal. — Laurel II 19402a. / Ira VanAusdal.

Minn. Belle 79280.... — Captain 12061. / Ira VanAusdal.
J. H. Menzel. — Dutchess II 23112. / S. E. McCullough.

31967

Duke

Farrowed July 28 1904.
Litter, 13; 4 boars and 7 sows raised.
Bred by Wm. Hartman, Marshfield, Mo.
Sold to Otto A. Seibert, Jackson, Mo.

Ozark Wonder 11805.. — Longfellow Jr. 8545a. / Orrie Walter.
Orrie Walter. — Bessie Wonder VI 21956a. / O. Walter & Bro.

Mo. Lass 46974..... — Teddy R. 10369. / H. F. Hartman.
Wm. Hartman. — Lady Clare 14954. / L. L. Griggs.

31969

Red Lad II

Farrowed Sept. 7 1903.
Litter, 10; 4 boars and 5 sows raised.
Bred by R. S. Thomas, Carthage, Mo.
Sold to Geo. Galbreith, Marshfield, Mo.
Resold to Wm. Hartman, Marshfield, Mo.

Red Chief 19457..... — Red Lad 8797. / Wm. F. Stufft.
Wm. Fraker. — Luther Rose 26850. / Wm. Fraker.

Ina May 42068..... — Lassie's Nathan 10013. / W. L. Addy.
R. S. Thomas. — Lady Fern II 30530. / R. S. Thomas.

31971

Olympus Jr.

Farrowed Mar. 2 1902.
Litter, 11; 6 boars and 3 sows raised.
Bred by C. H. Searle, Edgar, Neb.
Sold to Elijah Filley, Reynolds, Neb.
Resold to C. W. Barnes, Fairbury, Neb.

Olympus 6947a ..... — S. Eclipse 4969a. / J. Johnson.
C. H. Searle. — Molly G. 10998a. / C. H. Searle.

Gloria 19654a ..... — Prudential 7295a. / J. Johns.
C. H. Searle. — Expansioness 18832a. / C. H. Searle.

31973
Dustin

Farrowed Feb. 5 1904.
Litter, 8; 5 boars and 3 sows raised.
Bred by W. K. Stokes, Iowa Park, Tex.
Sold to F. B. Baker, Electra, Tex.

- Buster 16705 ..... C. D. Hughes.
  - Bob Lee 5567. West & Salisbury.
  - Belle of Sherman II 14058. Nat Edmonson.
- Octavia H. 51856..... W. K. Stokes.
  - Stowaway 9707. Tom Frazier.
  - Angeline 21566. Tom Frazier.

31975
Dayton

Farrowed Apr. 25 1904.
Litter, 11; 6 boars and 5 sows raised.
Bred by J. H. Baker, Swanton, Neb.
Sold to F. B. Baker, Electra, Tex.
Resold to W. K. Stokes, Iowa Park, Tex.

- Gold Hunter 21653.... Wm. Fraker.
  - Gold Winner 16899. Wm. Fraker.
  - Brown's Girl 41660. Wm. Fraker.
- Lorena 75938 ..... J. H. Baker.
  - Taylor Boy 26889. W. H. Taylor.
  - Burchard Girl 64912. T. L. Livingston.

31977
Fairfield

Farrowed Mar. 20 1904.
Litter, 8; 5 boars raised.
Bred by W. C. Orndorff, New London, Ia.
Sold to S. F. Bryan, Fairfield, Ia.

- Dandy Jr. 17629..... W. C. Orndorff.
  - Red Chief 8467. T. J. Beard.
  - Lady Tharp 13616. J. T. Tharp.
- Penn's Choice 73926.. W. S. Penn.
  - Capt. Jinks 18063. N. P. Clark.
  - Grace F. 48312. W. S. Penn.

31979
King Gaebel

Farrowed Feb. 20 1904.
Litter, 8; 4 boars and 3 sows raised.
Bred by C. J. Gaebel, Louisville, Neb.
Sold to L. D. Curtis, Florence, Neb.
Resold to J. J. Blick, Benson, Neb., 1-2 interest.

- King Roberts 23691... Wm. Roberts & Son.
  - Otto 17321. O. B. Stribling & Co.
  - Scratch 41032. Wm. Roberts & Son.
- Gaebel's Pride 2nd 72520..... C. J. Gaebel.
  - King Orion 18583. C. W. & Wm. Reed.
  - Gaebel's Pride 18924a. West & Salisbury.

31981
O. K.

Farrowed Apr. 22 1904.
Litter, 11; 3 boars and 2 sows raised.
Bred by C. J. Gaebel, Louisville, Neb.
Sold to L. D. Curtis, Florence, Neb.

- Prince Echo 12369a... J. D. Nidlinger.
  - Echo King 8671a. N. P. Clark.
  - Brightness B. 21232a. J. D. Nidlinger.
- Louisville Girl 24170a. Thos. Bennett.
  - Chickamauga 5395a. Thos. Bennett.
  - Spotless 12682a. Thos. Bennett.

31983
Bill Tarman

Farrowed Mar. 29 1903.
Litter, 11; 4 boars and 3 sows raised.
Bred by Welch Bros., Mt. Pleasant, Ia.
Sold to W. S. Tarman, Mt. Pleasant, Ia.

- Welch's Protection 18071..... Welch Bros.
  - Waneta King 6215. S. E. Morton & Co.
  - Queen of Reds II 24218 Welch Bros.
- Queen Ester 42500.... Welch Bros.
  - Young Aksarben Jr. 9823. C. H. Searle.
  - Red Beauty 30910. Welch Bros.

31985

Gov. White

Farrowed Apr. 28 1904.
Litter, ; 5 boars and 2 sows raised.
Bred by T. J. Cannons, Mandan, N. D.

Mandan Chief 27151.. T. J. Cannons.
- Gem Roberts 14275. T. E. Bly.
- Fanny Sherwin 33772. Frank Sherwin.

Nelly Bly II 79308.... T. J. Cannons.
- Jumbo II 13583. D. W. Brown.
- Nellie Bly 33782. T. E. Bly.

31987

Holmes Model

Farrowed Mar. 12 1904.
Litter, 12; 4 boars and 2 sows raised.
Bred by J. E. Mendenhall & Son, Fairbury, Neb.
Sold to Ira Holmes, Fairbury, Neb.

Mendenhall's Challenger 28225..... O. S. West.
- Duroc Challenger 11163. C. W. & Wm. Reed.
- Bishop's Choice 22020. O. S. West.

Letha E. 33288..... J. E. Mendenhall & Son.
- Buck Garrett 14007. J. T. Tharp.
- Thad's Choice 27368. W. B. Cropsey.

31989

Red King

Farrowed Apr. 10 1903.
Litter, 10; 3 boars and 4 sows raised.
Bred by J. E. Mendenhall & Son, Fairbury, Neb.

King Marti 14005.... H. B. Louden & Son.
- Prince Marti 7093. R. G. Haskins.
- Miss Dewey III 9298. H. B. Louden & Son.

Farmer Lass 47734.... W. B. Cropsey.
- King Hub 4325. W. H. Taylor & Sons.
- Sister Four 27308. W. P. Cropsey.

31991

Shakespeare

Farrowed Sept. 18 1903.
Litter, 8; 4 boars and 4 sows raised.
Bred by W. H. Miller, Cameron, Mo.
Sold to E. S. Watson, Turney, Mo.

Seckman's Best 20037. G. W. Seckman.
- Woodburn's Best 2509. J. C. Woodburn.
- Goldie O. III 16486. G. W. Seckman.

Betsey IV 48820..... W. H. Miller.
- Col. F. 6991. Jas. Frakjar.
- Dorothy 28858. W. H. Miller.

31993

Red John I

Farrowed July 29 1902.
Litter, 15; 5 boars and 2 sows raised.
Bred by S. P. & C. M. Carr, Birmingham, Ia.
Sold to E. S. Watson, Turney, Mo.

Red Prince 8915..... H. F. Hoffman.
- Pericles 4499. Wm. Roberts & Son.
- Rustic Maid 10940. H. F. Hoffman.

Daisy B. II 23806.... S. P. & C. M. Carr.
- Red Cloud B. 5971. A. G. French.
- Daisy B. 16924. S. P. & C. M. Carr.

31995

Arthur Prince

Farrowed Oct. 17 1903
Litter, 11; 4 boars and 3 sows raised.
Bred by W. O. Rule & Sons, Ottawa, Kan.
Sold to W. B. Hutchinson, Pomona, Kan.

Arthur 23943 ..... W. A. Johnson.
- Jamie 12715. E. B. Watson.
- Princess 22590. A. G. French.

Golden Rule 2nd 68006..... W. O. Rule & Sons.
- Acme 13263. N. B. Cutler.
- Lady Golden Rule 30662 J. W. McConeghy.

31997

Arthur J.

Farrowed Mar. 30 1904.
Litter, 13; 4 boars and 2 sows raised.
Bred by W. O. Rule & Son, Ottawa, Kan.
Sold to Thos. Likes, Pomona, Kan.

Arthur 23943 .....
(See above.)

Lady Gold Drop 68008.
W. O. Rule & Sons.

Acme 13263.
N. B. Cutler.

Lady Golden Rule 30662.
J. W. McConeghy.

31999

Long Tucker 2nd

Farrowed Apr. 11 1903.
Litter, 7; 2 boars and 5 sows raised.
Bred by G. Behrends, Pomeroy, Ia.
Sold to John Lubke, Jr., Knierim, Ia.
Resold to A. P. Ruebel, Manson, Ia.

Long Tucker 18219...
O. B. Sribling & Co.

Tom Tucker 13021.
H. F. Hoffman.

Eldora VIII 36392.
O. B. Sribling & Co.

Beauty Best 50786....
G. Behrends.

Red Cloud 13621.
H. F. Hoffman.

Cherry 37554.
F. J. Clouse.

32001

Stand Pat

Farrowed June 5 1904.
Litter, 10; 1 boar and 7 sows raised.
Bred by Andy H. Kunderson, Vermillion, S. D.
Sold to O. M. Bertleson, Vermillion, S. D.

One Price 14381.....
L. A. Larson.

Yellow Dick 7931.
J. D. Stevenson.

Kalo 26792.
L. A. Larson.

Dakota Pride 73896...
Andy H. Kunderson.

Standard 10245.
West & Salisbury.

Katy Belle 5164.
R. Salisbury.

43003

Pericles Plummer

Farrowed Apr. 4 1904.
Litter, 12; 2 boars and 5 sows raised.
Bred by H. F. Hoffman, Washta, Ia.
Sold to O. M. Bertlesen, Vermillion, S. D.

Pericles 4499 .....
Wm. Roberts & Son.

Orion 5293.
N. P. Clark.

Riley's Dimple 13742a.
Wm. Roberts & Son.

Bo Peep 75920.....
H. F. Hoffman.

Royal Archie 17551.
A. J. DeYoung.

Daisy Best 44846.
H. F. Hoffman.

32005

Mudhook

Farrowed Mar. 1 1904.
Litter, 13; 6 boars and 1 sow raised.
Bred by O. M. Bertlesen, Vermillion, S. D.
Sold to H. L. Moore, Wakonda, S. D.

Jumbo Lad 30617....
L. A. Larson.

Marti Jumbo 14851.
H. B. Louden & Son.

Daisy Perfect 27334.
L. A. Larson.

Dakota Lass 32342....
S. M. DeYoe & Sons.

King Edward 7201.
O. S. Miller.

Red Sally M. 26802.
S. M. DeYoe & Sons.

32007

Duroc Perfection

Farrowed Apr. 3 1904.
Litter, 10; 5 boars and 5 sows raised.
Bred by Gavin Crosbie, Ida Grove, Ia.
Sold to G. A. Munson, Maxwell, Ia.

Duroc Paragon 29181..
O. S. West.

King Perfection 16235.
O. S. West.

Fancy West II 57362.
O. S. West.

Frolic 52180 .....
G. Crosbie.

Upland Prince 8433a.
West & Salisbury.

Penelope L. 19744a.
G. Crosbie.

32009

Duroc Wonder

Farrowed Apr. 4 1904.
Litter, 11; 2 boars and 4 sows raised.
Bred by O. S. West, Paullina, Ia.
Sold to G. A. Munson, Maxwell, Ia.

Crimson Wonder 26355
H. L. Cantine.

- Tolstoi 12533. H. F. Hoffman.
- Ohio Anna 8th 24200. Wm. Roberts & Son.

Fancy Face II 77778..
O. S. West.

- Duroc Challenger 11163 C. W. & Wm. Reed.
- West's Fancy D. 23330. West & Salisbury.

32011

Gad

Farrowed Mar. 3 1904.
Litter, 7; 3 boars and 4 sows raised.
Bred by F. W. Gillespie, Burrton, Kan.
Sold to Venc Preddle, Havers, Kan.

Ho Co 21571.....
F. L. Reed.

- Russell 19651 A. D. Russell.
- Sallie R. 49526. J. L. Mangold.

Merced 64412 .....
F. W. Gillespie.

- Twister 19919. E. L. Young.
- Ideal 48522. F. W. Gillespie.

32013

Dick R.

Farrowed June 22 1904.
Litter, 15; 3 boars and 4 sows raised.
Bred by F. W. Gillespie, Burrton, Kan.
Sold to Warren Jewell, Hutchinson, Kan.

Ho Co 21571.....
(See above.)

Judy 48524 .....
F. W. Gillespie.

- Revenue 11585. Jno. Henderson.
- Red Reno 27160. Jno. Henderson.

32015

Monte

Farrowed Mar. 2 1904.
Litter, 10; 4 boars and 5 sows raised.
Bred by F. W. Gillespie, Burrton, Kan.
Sold to Wm. Knox, Piedmont, Kan.

Hoco 21571 .....
(See above.)

Peach 48528 .....
F. W. Gillespie.

- Revenue 11585. Jno. Henderson.
- Red Reno 27160. Jno. Henderson.

32017

Pete

Farrowed Nov. 1 1903.
Litter, 7; 3 boars and 4 sows raised.
Bred by J. W. Holcom, McPherson, Kan.
Sold to W. T. Jones, McPherson, Kan.
Resold to Levi Shot, Burrton, Kan.

Stanley 17715 .....
J. W. Vanatta.

- Missouri Banner 9105. W. L. Addy.
- Gowdy Belle 20188. Welch Bros.

Belle of McPherson 17715.....
J. W. Holcom.

- Kansas Banner 1689. W. L. Addy.
- A. L.'s Beauty 16916. A. L. Holcom.

32019

Jimson

Farrowed Sept. 13 1903.
Litter, 13; 5 boars and 6 sows raised.
Bred by Emery Anderson, McPherson, Kan.
Sold to F. W. Gillespie, Burrton, Kan.

Uncle Ben 21219.....
T. M. Anderson.

- Fleet R. II 9945. Newton Bros.
- Pearl H. 19450. Wm. Brandow.

Miss Kansas 52664....
T. M. Anderson.

- Billy Bryan 7959. H. B. Louden & Son.
- Miss Sunlight 52662. T. M. Anderson.

32021
Dick

Farrowed Oct. 9 1903.
Litter, 10; 3 boars and 3 sows raised.
Bred by E. M. Bonney, Greenfield, Ia.
Sold to W. T. Berry, Stuart, Ia.

Luther B. 15327.....
G. A. Munson.

Luther Chief Jr. 14183.
Wm. Fraker.

Countess II 26022.
F. F. Failor.

Chick 53062 .....
Jno. Henderson.

Col. H. 9969.
F. F. Failor.

Lillie's Best 16672.
Jno. Henderson.

32023
Sid

Farrowed Apr. 4 1902.
Litter, 8; 4 boars and 2 sows raised.
Bred by J. R. McClure, Braddyville, Ia.
Sold to S. B. Smith, Stuart, Ia.
Resold to W. T. Perry, Stuart, Ia.

Frank 12477 .....
F. F. Failor.

Alto Boy 8115.
G. W. Trone.

Belinda IV 26870.
F. F. Failor.

Henderson Girl IV 33800.....
J. Henderson.

Prize Winner 8975.
J. Benson & Son.

Henderson Girl 26162.
Jno. Henderson.

32025 Nebraska Chief 2nd

Farrowed Mar. 22 1903.
Litter, 8; 3 boars and 4 sows raised.
Bred by L. S. Spath, North Bend, Neb.
Sold to Wallen Cameron, Schuyler, Neb.

Nebraska Chief 17179.
E. Z. Russell.

Red Chief W. S. 8509a.
West & Salisbury.

Elinor R. 22974a.
E. Z. Russell.

Nancy Lee 40668.....
L. S. Spath.

Model Dude 13063.
Smith Brown.

Lou 26764.
Thos. H. Fowler.

32027
Dandy Jim

Farrowed Apr. 4 1903.
Litter, 12; 6 boars and 4 sows raised.
Bred by S. Y. Thornton, Blackwater, Mo.
Sold to J. W. Milles, Nortonville, Kan.

Silvey 16003 .....
S. Y. Thornton.

Judge 8481.
W. L. Addy.

Bess T. 21508.
S. Y. Thornton.

Susie 52888 .....
S. Y. Thornton.

Judge 8481.
W. L. Addy.

C. Beauty 17676.
S. Y. Thornton.

32029
Truman

Farrowed Sept. 16 1903.
Litter, 12; 7 boars and 3 sows raised.
Bred by H. H. Hatcher, Shenandoah, Ia.
Sold to Truman F. Galt, Shenandoah, Ia.

Red Newton 29481....
H. H. Hatcher.

Red King 12305.
D. Nauman.

Lena B. 34770.
H. H. Hatcher.

Jennie B. 27528.....
I. C. Welch.

Brilliant Washington 7041.
J. C. Woodburn.

Bessie Welch 16810.
I. C. Welch.

32031
Premium Choice

Farrowed Sept. 30 1903.
Litter, 9; 4 boars and 4 sows raised.
Bred by A. J. & L. L. DeYoung, Sheldon, Ia.
Sold to J. A. Schmidt, Rock Valley, Ia.

Hawkeye Lad 16559..
L. L. DeYoung.

Hawkeye Chief 11235.
W. L. Addy.

Hawkeye Lass 35010.
H. F. Hoffman.

Arcadia 35006 .....
A. J. & L. L. DeYoung.

Ashwood King 9371.
West & Salisbury.

Archerina 15708.
A. J. DeYoung.

32033

Big Chas.

Farrowed Oct. 21 1903.
Litter, 9; 5 boars and 1 sow raised.
Bred by Daniel Giffin, Pawnee City, Neb.
Sold to Chas. Montgomery, Pawnee City, Neb.

- Onward Jr. 14659..... J. B. Davis.
  - Onward 12587. G. E. Butts.
  - Minnie F. 16476. J. B. Davis.
- Savannah Maid 32132. A. F. Russell.
  - Field Marshall 10377. Wm. Roberts & Son.
  - Nice Look 7042. A. F. Russell.

32035

Combination

Farrowed Apr. 25 1904.
Litter, 10; 5 boars and 3 sows raised.
Bred by W. B. Bishop, Holmesville, Neb.
Sold to A. F. Russell, Savannah, Mo.
Resold to T. L. Livingston, Burchard, Neb.

- Belles Chief 22727.... Smith Brown.
  - Red Chief I Am 7693. S. E. Morton & Co.
  - Nebraska Belle 49206. Geo. Briggs & Son.
- Bishop's Choice 32020. O. S. West.
  - Duroc King 7327a. Ira VanAusdal.
  - Lovely West V. 23276a. West & Salisbury.

32037

Jerry

Farrowed Mar. 22 1904.
Litter, 11; 5 boars and 6 sows raised.
Bred by F. Sherwin & Son, Brookings, S. D
Sold to W. F. Staley, Wentworth, S. D.
Resold to C. R. Richardson, Wentworth, S. D.

- Sherwin Red Cloud 16955..... W. L. Bonnett.
  - Red Cloud B. 5971. A. G. French.
  - Myrtle B. 17680. W. L. Bonnett.
- Dora Sensation 43896. F. Sherwin & Sons.
  - Sunlight 10219a. D. W. Brown.
  - Dot Gold Locks 43894. W. H. Reed.

32039

Ragan's Choice

Farrowed Mar. 15 1904.
Litter, 8; 3 boars and 5 sows raised.
Bred by J. D. Carson, Hayesville, Ia.
Sold to Grant Ragan, Sigourney, Ia.

- Manhattan King 21815. Solon Ellmaker.
  - Best on Earth 8725. Wm. Godby.
  - Mystic 26350. Solon Ellmaker & Son.
- Perfection L. 55554... J. D. Carson.
  - Crawford 13671. R. L. Crawford.
  - Nettie R. 40542. J. D. Carson.

32041

Jays B.

Farrowed Apr. 15 1904.
Litter, 12; 4 boars and 5 sows raised.
Bred by E. D. Michael, Selma, Ia.
Sold to J. B. Stokes, Traer, Ia.
Resold to Wm. Kroeger, Reinbeck, Ia.

- Reuben 17999 ..... J. C. Jay.
  - Jumbo Jay 12739. Welch Bros.
  - Judy 34048. J. C. Jay.
- Edna 49110 ..... M. E. Minear.
  - Eldon 15187. Solon Ellmaker.
  - Miss Red 36354. Solon Ellmaker.

32043
Red Chief G.

Farrowed Mar. 28 1903.
Litter, 9; 2 boars and 6 sows raised.
Bred by S. McCloud, Lohrville, Ia.
Sold to Geo. R. Waters, Sheridan, Ia.
Resold to Fred Harchbarger, Lames Burrow, Ia.

- Orion S. II 19515.... S. E. McCullough.
  - Orion 5293. N. P. Clark.
  - Graceful 5274. S. E. McCullough.
- Red Light 31076..... S. E. McCullough.
  - King Oscar 7825. O. B. Stribling.
  - Allie III 27514. S. E. McCullough.

32045
Aledo Boy

Farrowed Mar. 19 1904.
Litter, 6; 1 boar and 1 sow raised.
Bred by G. E. Aikins, Aledo, Ill.
Sold to Howard Finder, Aledo, Ill.

- Roseville Lad 23151... D. A. Thomas.
  - Gold Chief 12153. Ed. A. Baxter.
  - Little Lady IV 37632. D. A. Thomas.
- Aledo Girl 76184..... G. E. Aikins.
  - Iowa Pug 19321. J. W. Greenfield.
  - Louden Queen 30054. J. W. Greenfield.

32047
Bates Choice

Farrowed Apr. 28 1904.
Litter, 6; 3 boars and 3 sows raised.
Bred by L. L. Vrooman, Hope, Kan.
Sold to W. E. Bates, Hope, Kan.

- Victor's Chief 19599.. D. Trott.
  - Bravo Champion 14371. D. Trott.
  - Buckeye Belle 15794. J. U. Howe.
- Rose Lawn Belle 71156 L. L. Vrooman.
  - Edgar 12437. F. F. Failor.
  - Nell 39884. N. B. Sawyer.

32049
Gay's Perfection

Farrowed June 1 1904.
Litter, 15; 5 boars and 5 sows raised.
Bred by Homer R. Gaylord, Arthur, Ia.

- Bonney Boy 23477.... G. VanPatten.
  - Paul F. 16403. G. VanPatten.
  - Bonny Bell 30398. G. VanPatten.
- Miss Jumbo 58306.... Gavin Crosbie.
  - Upland Prince 8433a. West & Salisbury.
  - Western Girl 22198a. Gavin Crosbie.

32051
Gold Seal

Farrowed May 19 1903.
Litter, 12; 5 boars and 5 sows raised.
Bred by E. M. Clark, Bunker Hill, Ind.
Sold to Manley & Co., Lyons, Neb.

- Ohio Col. 9787a..... S. E. Morton & Co.
  - Ed's Col. 8035a. S. E. Morton & Co.
  - Anna's Model V. 19762a S. E. Morton & Co.
- Gold Leaf 25224a.... E. M. Clark.
  - Orion C. 8901a. O. Walter & Co.
  - Daisy Bell 20466a. D. W. Brown.

32053
Orion's Model

Farrowed Sept. 17 1903.
Litter, 14; 4 boars and 3 sows raised.
Bred by Manley & Co., Lyons, Neb.
Sold to J. J. Dewhurst, Greeley Center, Neb.

- Orion 5293 ..... N. P. Clark.
  - Ben Hur H. 4539a. J. A. Hubbard.
  - Nellie C. II 9740a. N. P. Clark.
- Zoo V. 15558..... S. E. McCullough.
  - I See 6603a. S. E. Morton & Co.
  - Zoo II 16128a. Wm. Roberts & Son.

32055

Col. Improver

Farrowed Mar. 27 1904.
Litter, 10; 4 boars and 6 sows raised.
Bred by F. L. Bowman, Hamilton, Mo.
Sold to N. E. Steinrod, Kidder, Mo.

Prospector 24221 ..... G. VanPatten.
- Paul F. 16403. F. F. Failor.
- Red Ruby 39250. G. VanPatten.

Daisy Improver 66166. C. B. Fagin.
- I. X. L. Improver 16163. Bowman & Fitch.
- Sue B. 49648. C. B. Fagin.

32057

Pansey Improver

Farowed Oct. 7 1903
Litter, 7; 4 boars and 3 sows raised.
Bred by F. L. Bowman Hamilton, Mo.
Sold to Fred Pansey, Hamilton, Mo.

I. X. L. Improver 16163 Bowman & Fitch.
- Improver II 13365. O. S. West.
- Rose I. X. L. II 30194. Bowman & Fitch.

Sue B. 49648..... C. B. Fagin.
- Advance 10397. D. W. Brown.
- Sue F. 38544. C. B. Fagin.

32059

Wilbur's Choice

Farrowed Mar. 21 1904.
Litter, 11; 4 boars and 7 sows raised.
Bred by F. L. Bowman, Hamilton, Mo.
Sold to W. S. Wilbur, Hamilton, Mo.

Advance II 16159..... C. B. Fagin.
- Advance 10697. D. W. Brown.
- Samile 7254. S. F. Farnsworth.

Mollie M. 45088..... Bowman & Fitch.
- Improver II 13365. O. S. West.
- Parnell B. 34988. Bowman & Fitch.

32061

J. H. Teddy

Farrowed Apr. 2 1904.
Litter, 13; 4 boars and 5 sows raised.
Bred by B. L. Sweany, Kidder, Mo.
Sold to F. L. Bowman, Hamilton, Mo.
Resold to W. H. Entrikin, Hamilton, Mo.

Col. Teddy 20715..... C. B. Fagin.
- Advance II 16159. C. B. Fagin.
- Alice M. 51058. Bowman & Fitch.

Jessie R. 57448..... B. L. Sweany.
- Sweany's Choice 11469. Ellis Melton.
- Tricksey 26364. S. E. Morton.

32063

Akbar

Farrowed July 7 1903.
Litter, 3; 2 boars and 1 sow raised.
Bred by Wallace Bros., LaPorte City, Ia.
Sold to Alexander Bryson, Independence, Ia.

Hiram P. 11155..... H. Parks.
- Van 6111. T. Thomas.
- Bess P. 19178. M. E. Edwards.

Fannie 24376 ..... G. F. McKinnon.
- Col. D. 5053. W. J. Henderson.
- Marie 9022. W. J. Henderson.

32065
Fairbank Boy

Farrowed Apr. 17 1902.
Litter, 8; 5 boars and 3 sows raised.
Bred by J. H. Menzel, Hazleton, Ia.
Sold to G. W. Minton, Fairbank, Ia.
Resold to Alexander Bryson, Independence, Ia.

- Captain 12061 ..... Ira VanAusdal.
  - Indicator 8149a. J. M. Orr.
  - Laurel 19400a. Ira VanAusdal.
- First Prize 33042.... J. H. Menzel.
  - Victor 4513. W. L. Addy.
  - Duchess 14512. S. E. McCullough.

32067
Grand King

Farrowed Jan. 20 1904.
Litter, 8; 3 boars and 4 sows raised.
Bred by L. A. Barber, Edmonds, O. T.
Sold to F. M. Gilmore, Norman Okla.

- Red Dick 16053..... Ellis Melton.
  - Trone's Hero's Model 6151. J. C. Woodburn.
  - Pearl 13468. Alex Stevenson.
- Crimson 51148 ..... G. J. Doxie.
  - Red Watkins 11765a. Warren Watkins.
  - Rosa B. 27232a. Wm. Finch & Son.

32069
Oklahoma Boy

Farrowed Apr. 7 1904.
Litter, 10; 5 boars and 2 sows raised.
Bred by L. A. Barber, Edmonds, Okla. T.
Sold to Jas. S. Robertson, Council, O. T.

- Red Dick 16053..... (See above.)
- Moonlight 55466 ..... J. N. Laughrey.
  - Col. Kay 9457. M. J. Palmer.
  - Oklahoma Girl 20926. C. W. & Wm. Reed

32071
Leat

Farrowed Nov. 25 1903.
Litter, 7; 4 boars and 2 sows raised.
Bred by J. N. Laughrey, Blackwell, O. T.
Sold to L. A. Barber, Edmond, O. T.
Resold to E. K. Dixon, Lawton, O. T.

- Col. Kay II 22513.... J. N. Laughrey.
  - Col. Kay 9457. M. J. Palmer.
  - Lou B. 30896. J. N. Laughrey.
- Miss Laughrey 53406.. J. N. Laughrey.
  - Grand King 13301. Ike Summers.
  - Reed's Choice 14428 Wm. Reed.

32073
High Chief

Farrowed June 25 1903.
Litter, 12; 4 boars and 2 sows raised.
Bred by G. E. Southwick, Beamington, Ill.
Sold to J. W. Richeson & Son, Rochester. Ill.

- High Notcher 10867a.. E. S. Foust.
  - Top Notcher 8803a. S. E. Morton.
  - Xenia Queen 20014a. Thos. Bennett.
- Pink Maid 23466a..... Elis Jessup.
  - Jay Winner 8915a. E. S. Jessup.
  - Queen of Jay Co. 19170a. E. S. Jessup.

32075
Hazel Patch

Farrowed Mar. 28 1904.
Litter, 13; 2 boars and 1 sow raised.
Bred by R. E. Hogsett, LaPrairie, Ill.
Sold to Frank Williams, Augusta, Ill.

- Oom Paul Jr. 16147.. G. W. Trone & Sons.
  - Oom Paul 7545. F. F. Failor.
  - Pearl Dewey 38582. G. W. Trone & Sons.
- Red Rose 5th 77974... J. P. Plummer & Son.
  - The King 7651. Fred Yetter.
  - Red Girl P. 29742 G. E. Jones.

32077

Ambrose

Farrowed May 1 1904.
Litter, 5.
Bred by R. E. Hogsett, LaPrairie, Ill.
Sold to E. H. Gordan, Augusta, Ill.

Squire 31471 ..... Thos. Bennett.
- Bonnie Bright 9369a. Thos. Bennett.
- Emerald 17794a. Thos. Bennett.

Rosy K. 78592..... R. E. Hogsett.
- Oom Paul Jr. 16147. G. W. Trone & Sons.
- Red Rose V 77974. J. P. Plummer.

32079

Prince Surprise

Farrowed Mar. 5 1904.
Litter, 10; 2 boars and 6 sows raised.
Bred by Whit Cameron, Herman, Neb.
Sold to Hosea Wilson, Blair, Neb.

Surprise 12539 ..... E. Z. Russell.
- Hugh Tucker 8963. E. Z. Russell.
- New Thinker 19990. E. Z. Russell.

Belle Cameron 76558.. E. Z. Russell.
- Glendale Prince 14519. E. Z. Russell.
- Elinor R. 22974a. E. Z. Russell.

32081

J. H. H.

Farrowed May 17 1904.
Litter, 8; 3 boars and 5 sows raised.
Bred by J. H. Hartzog, Hearne, Tex.
Sold to B. F. Hostrasser, Hearne, Tex.

Tony 26369 ..... J. D. Nidlinger.
- Ohio Miller 10975a. E. E. Miller.
- Sunshine Girl 27032a. J. D. Nidlinger.

Carrie Nation 77448.. C. R. Doty.
- Garza II 8591a. C. R. Doty.
- Betsy M. 57034. C. R. Doty.

32083

Buddie M.

Farrowed Apr. 2 1904.
Litter, 10; 1 boar and 4 sows raised.
Bred by G. W. Worth, West Point, Ill.
Sold to A. L. Maberry, West Point, Ill.

Golden 18587 ..... N. B. Cutler.
- Judo 7655. J. Benson & Son.
- Goldie 35420. N. B. Cutler.

Rebekah 26486a ..... Thos. Bennett.
- Gibraltar 7625a. Thos. Bennett.
- Dainty 17804a. Wm. Roberts & Son.

32085

Gold Dust

Farrowed Sept. 8 1904.
Litter, 12; 4 boars and 3 sows raised.
Bred by N .B. Cutler, Carthage, Ill.
Sold to G. W. Worth, West Point, Ill.

Iowa Prince 21347.... W. L. Bonnett.
- Red Cloud B. 5971. A. G. French.
- Myrtle B. 17680. W. L. Bonnett.

Miss LaFayette 53914.. N. B. Cutler.
- M. D. LaFayette 14499. Thos. Bennett.
- Iowa's Choice 33906. N. B. Cutler.

32087

Roe's Red

Farrowed Apr. 1 1903.
Litter, 11; 4 boars and 7 sows raised.
Bred by A. J. Kissick, Princeton, Ill.
Sold to Wm. Bernard & Son, Geneseo, Ill.

King of the Golden Circle 17619 ..... J. A. Smith.
- McAlister Chief 7229. Bruce McAlister.
- Lulu B. I. 20546. J. A. Smith.

Ooda 41428 ..... Fred Yetter.
- Perfection Duke 5213. G. W. Seckman.
- Panola Lady 12994. T. F. Strickland.

32089
Red Joe 2

Farrowed Apr. 2 1901.
Litter, 15; 8 boars and 7 sows raised.
Bred by A. L. Holcom, Lawrence, Kan.
Sold to Vol. Lehmann, Echo, Kan.
Resold to John Jehle, Echo, Kan.

Red Joe 7269.....
J. C. Leach.

Gov Leedy 5379.
F. F. Failor.

Lady Folgate 8664.
C. Folgate.

Miss Broad Back 16354
A. L. Holcom.

Gen. Franklin 2665
J. M. Stonebraker.

Dell Ina 5592.
D. Trott.

32091
Carts

Farrowed Apr. 2 1904.
Litter, 11; 1 boar and 4 sows raised.
Bred by Griffin & Theurer, Menlo, Ia.
Sold to Ed Voltz, Casey, Ia.

Davy Crockett 29035..
W. L. Willey.

King David 16335.
D. Nauman & Son.

Lou 25250.
Geo. Duffus.

Mary 32998 .....
W. L. Willey.

Menlo's Best 8407.
W. N. Benson.

Miss Menlo 1st 18014a.
J. Benson & Son.

32093
Katy H.

Farrowed Apr. 6 1903.
Litter, 6; 3 boars and 3 sows raised.
Bred by A. L. Mossman, Radcliffe, Ia.
Sold to E. P. Ege, Menlo, Ia.
Resold to Griffin & Th eurer, Menlo, Ia.

Fairview Chief 17627..
J. T. Dollison.

Supply 4563a.
S. E. Morton & Co.

Miss Donelson III 37704.
J. T. Dollison.

Strait 30114 .....
G. L. Flint.

Major M. 8697.
G. J. McKinnon.

Maud F. 28784.
J. L. Flint.

32095
Oklahoma Lad

Farrowed May 25 1904.
Litter, 9; 6 boars and 1 sow raised.
Bred by R. C. Simmons, Blackwell, Okla.
Sold to F. H. Dixon, Oklahoma City, Okla.

Jumbo 19649 .....
A. J. Coppins.

Jumbo Breaker II 14997.
M. H. Alberty.

Youneedher 23048.
J. U. Howe.

Lady Clay II 42592...
D. Trott.

Ben Bolt 9615.
H. C. Lyons.

Westa Belle 13584.
D. Trott.

32097
Norman King

Farrowed May 10 1904.
Litter, 9; 3 boars and 4 sows raised.
Bred by R. C. Simmons, Blackwell, Okla.
Sold to T. E. Smith, Norman, Okla.

Jumbo 19649 .....
(See above.)

Madam C. 46388.....
Peter Blocher.

Richland King 10555.
O'Brien Bros.

Madam B. 22930.
Newton Bros.

32099 Gold Dust Same. Sold to E. E. Blandford, Hayward, Okla.

32101

Gold Cloud III

Farrowed Mar. 20 1904.
Litter, 7; 4 boars and 3 sows raised.
Bred by Fred Kraschel & Son, Macon, Ill.
Sold to Cos. Colburn, Chestnut, Ill.

- Gold Cloud 26131..... C. F. Hurlbutt.
  - Gold Chief 18937. E. F. Hurlbutt.
  - Owaneco Belle 27504. E. F. Hurlbutt.
- Tea Rose 70870..... Ed A. Baxter.
  - Gold Coin 17967. G. Vanl'atten.
  - Penrose 43564. D. P. Koch.

32103

Van's Hero

Farrowed Mar. 15 1904.
Litter, 8; 4 boars and 4 sows raised.
Bred by Fred Kraschel & Son, Macon, Ill.
Sold to C. P. VanDoren, Chatham, Ill.

- Allison Jr. Perfection 9783a ..... Morton & Co.
  - Allison Jr. 6535a. Wm. Roberts.
  - Elvira M. 29520a. S. E. Morton.
- Owaneco Belle 70862.. C. F. Hurlbutt.
  - Gold Chief 18937. E. F. Hurlbutt.
  - Owaneco Pride 27506a. E. F. Hurlbutt.

32105 Perfection J. K. Same. Sold to John Schrothburger, Dwight, Ill.

32107

Buddy K. IX

Farrowed Mar. 22 1904.
Litter, 9; 5 boars and 4 ows raised.
Bred by Fred Kraschel & Son, Macon, Ill.
Sold to John Bolt, Lima, Ill.

- Buddy X. T. 10799.... J. W. Killam.
  - Buddy S. 7935a. C. H. Searle.
  - Gladys K. 14190a. J. W. Killam.
- Etsher K. 25376..... Frank Tomlinson
  - Vanderbilt II 6339. J. M. Stonebraker.
  - Esther T. 17914. Fred Krasche' & Son.

32109 Buddy K. X. Same. Sold to Wm. J. Wallace, Decatur, Ill.

32111

Prophet

Farrowed Mar. 14 1904.
Litter, 13; 2 boars and 7 sows raised.
Bred by C. B. Fagin, Lathrop, Mo.
Sold to W. Z. Thompson, Granite, Okla.

- Prospector 24221..... G. VanPatten.
  - Paul F. 16403. F. F. Failor.
  - Red Ruby 39250. G. VanPatten.
- Winner 39588 ..... S. P. Boggess.
  - Ben Hur 11473. G. D. Showey.
  - Winner Queen 15800. D. Trott.

32113

Gen. B.

Farrowed Apr. 11 1903.
Litter, 9; 3 boars and 2 sows raised.
Bred by Ellis Hill, New Hampton, Mo.
Sold to Frederick Schottel, King City, Mo.

- Gen. Woodburn 19187. J. C. Woodburn.
  - Shakespeare Jr. 6993. A. F. Russell.
  - Ida Belle 28732. J. C. Woodburn.
- Dark Beauty III 48100 Ellis Hill.
  - Easy Jim 9125. A. F. Russell.
  - Dark Beauty II 18484. J. D. Stevenson.

32115

Banner B.

Farrowed Apr. 1904.
Litter, 9; 3 boars and 3 sows raised.
Bred by Ellis Hill, New Hampton, Mo.
Sold to James Patton, McFall, Mo.

- Banner N. 26221..... J. Worth Hayes.
  - Top Notch 13113. J. D. Kaufman.
  - Frankie II 36158. L. D. Fisher.
- Ida B. 73000..... Ellis Hill.
  - Gen. Woodburn 19187. J. C. Woodburn.
  - Betty 18486. J. D. Stevenson.

32117

Teddy G.

Farrowed Oct. 4 1903.
Litter, 9; 3 boars and 4 sows raised.
Bred by Robert Phillips, Benton, Ill.
Sold to W. B. King, Erving, Ill.

- Henry 19297 ..... Elia Robinson.
  - Carmi King 9459. S. C. Wagener.
  - Susie 29252. Elias Robinson.
- Jenny Lind 57978.... E. A. Chamness.
  - Cash 11161. E. A. Chamness.
  - Lily Dell 14182. M. R. Higgins.

32119

Correct Choice

Farrowed Feb. 6 1904.
Litter, 9; 3 boars and 4 sows raised.
Bred by A. D. Russell, Mulvane, Kan.
Sold to I. P. Garris, Mulvane, Kan.

- Red Jacket 13861..... E. L. Young.
  - Victor Hugo 10223. D. W. Brown.
  - Blanche 23614. J. F. Chandler.
- Hatty M. 34184..... J. C. Woodburn.
  - Shakespeare Jr. 6993. A. F. Russell.
  - Kansas Queen 18672. J. C. Woodburn.

32121

Czar Nicholas

Farrowed May 5 1904.
Litter, 6; 2 boars and 4 sows raised.
Bred by J. A. Ashbaugh, Lebanon, Kan.
Sold to R. L. Wilson, Chester, Neb.

- Czar Roberts II 22519. W. F. Garrett.
  - Prince Eric II 13963. W. W. Hogate & Sons.
  - Fantase 21384. T. L. Livingston.
- Dolly Fair II 55472... W. F. Garrett.
  - Portis Duke 9197. W. H. Roush.
  - Dolly Fair 23372. D. S. Roush.

32123

Red Rex

Farrowed Apr. 21 1904.
Litter, 9; 2 boars and 4 sows raised.
Bred by C. J. Cover, Rocky Ford, Colo.
Sold to W. R. Dye, Rocky Ford, Colo.
Resold to W. E. Doyle, Rublo, Colo.

- Model Orion 9241..... S. Y. Thornton.
  - Orion of Mo. 6127. S. Y. Thornton.
  - Model May 20046a. S. Y. Thornton.
- Gold Queen 25146.... S. Y. Thornton.
  - Mo. Prince 8477. D. W. Brown.
  - Gold Drop II 7856. S. Y. Thornton.

32125

Hyde's Choice

Farrowed July 15 1904.
Litter, 9; 3 boars and 1 sow raised.
Bred by McNeal Bros., Bowen, Ill.

- Cantine Boy 16319.... S. P. Freed.
  - Cantine 12161. H. L. Cantine.
  - Cantine Lady 37088. H. L. Cantine.
- Irene Clayton 32658... McNeal Bros.
  - Judo 7655. J. Benson & Son.
  - Mollie Wilcox 32430. E. B. Watson.

32127

Dec. Boy

Farrowed June 27 1903.
Litter, 8; 4 boars and 4 sows raised.
Bred by G. W. Trone & Son, Rushville, Ill.
Sold to Grant McCormick, Pontiac, Ill.

Oom Paul 7545 .....
F. F. Failor.

Jumbo Red 7973.
Morton & Co.

Queen R. 3932.
F. F. Failor.

Red Oak Belle II 25470
G. W. Trone & Son.

Dewey T. 6975a.
G. W. Trone.

Red Oak Belle 9568a.
G. W. Trone.

32129

William Proctor

Farrowed June 1 1904.
Litter, 8; 1 boar and 3 sows raised.
Bred by Dr. E. N. Gentry, Sturgeon, Mo.
Sold to W. P. Proctor, Sturgeon, Mo.

Adrain Chief 30359...
C. B. Fagin.

Advance 10697.
D. W. Brown.

Ina 41554.
C. B. Fagin.

Maud 45170.....
S. G. Richards.

Dictator 7275.
O'Brien Bros.

Belle Medium 24320.
S. G. Richards.

32131

Topnotcher's Lad

Farrowed May 4 1904.
Litter, 11; 3 boars and 5 sows raised.
Bred by G. W. Seckman, Ripley, Ill.

Tip Top Notcher 20729
G. W. Seckman.

Top Notcher 8803a.
Morton & Co.

Variety Wonder 22604a
Morton & Co.

The Lads Goldie II 78014.....
G. W. Seckman.

The Lad for Me 10733a
G. W. Seckman.

The Lads Goldie 51104.
G. W. Seckman.

32133

Teddy Mc.

Farrowed May 17 1904.
Litter, 9; 1 boar and 1 sow raised.
Bred by M. R. Higgins, Willow, Ind.
Sold to L. H. McGeath, Hartford City, Ind.
Resold to A. M. Hartand, Hartford City, Ind. Resold to B. C. Jones, Hartford City, Ind.

King Alec 23183.....
B. C. Beaumont.

High Flyer 10431a.
C. R. Doty.

Belle of Alexandria 24168a.
B. C. Beaumont.

McG's Choice 66676...
M. R. Higgins.

Warrington King 10917
C. W. Lehman.

Leota 13840.
M. R. Higgins.

32135

Togs

Farrowed Apr. 1 1903.
Litter, 7; 3 boars and 3 sows raised.
Bred by Louis Hauf, Mt. Pleasant, Ia.
Sold to F. F. VanDeMark, Tampico, Ill.

Brian Hosler 9213....
Walker Bros.

Big Henry 6161.
Welch Bros.

Walker's Choice 10616
J. C. Jay.

Aledos H. 19010.....
J. C. Jay.

Cleo J. 3237.
J. R. Watson.

Aledo J. 8912.
J. C. Jay.

32137

Hero Boy

Farrowed Mar. 30 1903.
Litter, 8; 4 boars and 3 sows raised.
Bred by Wm. Roberts & Son, Paton, Ia.
Sold to J. C. Danner, Yale, Ia.

Owen 13449 .....
O. S. West.

Duroc King 7327a.
Ira VanAusdal.

Inter State Belle IV 17136a.
West & Salisbury.

Bob Tail K. 53906....
Wm. Roberts & Son.

Frank 10075a.
J. W. Stribling & Son

Ellen Roberts 22468
Wm. Roberts & Son

32139

Rex.

Farrowed Mar. 3 1903.
Litter, 14; 5 boars and 5 sows raised.
Bred by A. F. Johnson, Osceola, Neb.
Sold to G. C. Wallace, Rising City, Neb.

- Higgins C. 20909.....
  - Flashlight 11883. Wm. Roberts & Son.
  - Middle Rose II 31310. Geo. Briggs & Son.
- Geo. Briggs & Son.
- Lady Johnson 31542..
  - Prince Marti 7093. R. G. Haskins.
  - Miss Dewey III 9298. H. B. Louden & Son.
- H. B. Louden & Son.

32141

Red Chief V.

Farrowed Mar. 8 1904.
Bred by T. W. Stoner & Son, Henry, Ill.
Sold to Joseph Vogel, Benson, Ill.

- Prairie Chief 13211a..
  - Ohio Chief 8727a. S. E. Morton & Co.
  - Chic's Belle 20504a. S. E. Morton & Co.
- S. E. Morton & Co.
- Red Beauty 24252a...
  - Allison King II 9129a. Wm. Roberts & Son.
  - Hattie Roberts IV 21252a. Wm. Roberts & Son.
- Wm. Roberts & Son.

32143

Beauty Wells

Farrowed Mar. 25 1903.
Litter, 7; 4 boars and 3 sows raised.
Bred by E. A. Said, Mt. Pleasant, Ia.
Sold to J. C. Jay, Mt. Pleasant, Ia.
Resold to K. S. Mills, Mt. Pleasant, Ia.

- Beulah 2nd 18475.....
  - Gold Bend 11819. Welch Bros.
  - Iowa Famous 33706. Wm. O. Coleman.
- W. O. Coleman.
- Helen C. 51870.... ..
  - Big John 20651. E. Whaley.
  - May S. 48666. Wm. Nicholson.
- E. A. Said.

32145

Moorland's Prince

Farrowed Nov. 20 1903.
Litter, 8; 4 boars and 4 sows raised.
Bred by Claude E. Moreland, Enfield, Ill.
Sold to J. J. Armond, Brownsville, Ill.
Resold to A. H. Cleveland, Crossville, Ill.

- Enfield King 17533....
  - Cromer Lad 12721. W. L. Addy.
  - Ames Queen 41292. J. E. Haynes.
- C. C. Morlan & Co.
- Moreland's Perfection 65550.....
  - Carmi King 9459. S. C. Wagener.
  - Susie 29252. Elias Robinson.
- Elias Robinson.

32147

Connor

Farrowed Apr. 25 1904.
Litter, 7; 4 boars and 3 sows raised.
Bred by J. C. Hestand, Sherman, Tex.
Sold to E. J. Earle, Campbell, Tex.

- Arch 20115 .....
  - Prince Regent 5549. Nat Edmonson.
  - Sister 21090. Nat Edmonson.
- J. A. Edmonson.
- Julia Marlowe 22818..
  - Gen Cronje 6829. G. W. Seckman.
  - Minta 22816. Tom Frazier.
- Tom Frazier.

32149

Roanoke

Farrowed Mar. 6 1903.
Litter, 13; 4 boars and 1 sow raised.
Bred by J. T. Stocker, Roanoke, Mo.
Sold to Ellis Baird, Carrollton, Mo.

- Clipper 13237 .....
  - Oom Paul 7545. F. F. Fallor.
  - Nannie 25326. G. W. Trone & Son.
- G. W. Trone & Son.
- Nancy G. 37158.....
  - Gold Coin V 8985a. D. W. Brown.
  - Oxford 25336. Ira VanAusdal.
- Ira VanAusdal.

32151
Arbitrator

Farrowed Sept. 8 1903.
Litter, 7; 4 boars and 1 sow raised.
Bred by Manley & Co., Lyons, Neb.
Sold to Harry Riggin, Petersburg, Ill.

Orion 5293 .....
N. P. Clark.

Ben Hur H. 4539a.
J. A. Hubbard.

Nellie C. II 9740a.
N. P. Clark.

Maudie's Best 61208..
Manley & Co.

Peerless 12163.
H. F. Hoffman.

Maudy Darling 24408.
E. N. Manley & Co.

32153
O. C Jumbo

Farrowed Apr. 1 1904.
Litter, 12; 4 boars and 6 sows raised.
Bred by G. W. Priest, Meriden, Kan.
Sold to O. C. Sechrist, Meriden, Kan.

Jumbo Jr. 28015.....
H. G. Myers.

Jumbo Red 7973.
S. E. Morton & Co.

Narka 41236.
H. G. Myers.

Miss Meriden 50266...
A. D. Conner.

Nathan IV 8269.
W. L. Addy.

Dot 18630
Newton Bros.

32155
R.'s Jumbo

Farrowed Apr. 1 1904.
Litter, 11; 2 boars and 1 sow raised.
Bred by Jno. Maurer, Gresham, Neb.
Sold to Raenhard Meujahr, Ulysses, Neb.

Jumbo's Dice 27119...
Dice & Garber.

Big Jumbo 13747.
H. B. Louden & Son.

Lady Lee 23374
J. B. Barnes & Son.

Little Nel 38416.....
Manley & Co.

Long John 8987.
J. A Hubbard.

Miss Profit 24416.
Wm Roberts & Son.

32157
Tom Watson

Farrowed Mar. 15 1903.
Litter, 12; 3 boars and 7 sows raised.
Bred by Manley & Co., Lyons, Nel
Sold to John Maurer, Gresham, Neb.
Resold to Jim Bradley.

Orion 5293 .....
N. P. Clark.

Ben Hur H. 4539a.
J. A. Hubbard.

Nellie C. II 9740a.
N. P. Clark.

Little Nel 38416.....
Manley & Co.

Long John 8987.
J. A. Hubbard.

Miss Profit 24416.
Wm. Roberts & Son.

Surprise, Neb.

32159
Pete F.

Farrowed Mar. 23 1903.
Litter, 10; 4 boars and 4 sows raised.
Bred by J. L. Knaus, Roper, Kan.
Sold to L. T. Benford, Fredonia, Kan.

Jayhawker 7351 .....
J. M. Young.

Abilene 6853.
D. Trott.

Young's Model 14748.
J. M. Young.

Bettie R. 25098.....
J. L. Knaus.

Cherokee Banner III 5395.
M. H. Alberty.
Lady Klondike 7742.
J. R. Frances.

32161
Geronimo

Farrowed May 1 1904.
Litter, 10; 6 boars and 4 sows raised.
Bred by B. W. Hale, Laddonia, Mo.
Sold to Pfeil Bros., Arenzville, Ill.

King Cuivre I 22139..
J. D. Stevenson.

King Russell 12695.
A. F. Russell.

Lucy R. 40188.
J. D. Stevenson.

Queen Anne 79190....
B. W. Hale.

Powhatan 10659.
J. W. Killam.

Lady Right 8888.
J. M. Stonebraker.

32163

Red Duke I

Farrowed Apr. 12 1903.
Litter, 9; 2 boars raised.
Bred by H. A. Halverson, Crown, Ia.
Sold to Edgar Cave, Decatur City, Ia.
Resold to Euritt Bros., Decatur City, Ia.

Crown King 23505.... J. T. Eveland.
- Red Cloud 9375. E. B. McClelland.
- Opechee 22170a. W. J. S. Taylor.

Hester 36566 ..... H. A. Halverson.
- Conroy Boy 12417. E. B. McClelland.
- Betsy H. 28558 H. A. Halverson.

32165

Clipper 2nd

Farrowed Mar. 23 1903.
Litter, 10; 2 boars and 4 sows raised.
Bred by J. T. Stocker, Roanoke, Mo.
Sold to E. S. Pearson, Keytesville, Mo.

Clipper 13237 ..... G. W. Trone & Son.
- Oom Paul 7545. F. F. Failor.
- Nannie 25326. G. W. Trone & Son.

Oxford 25336 ..... Ira VanAusdal.
- Searle's Norman 8151a. C. H. Searle.
- I. X. L. 21023a. Ira VanAusdal.

32167

Red Dick II

Farrowed Mar. 20 1903.
Litter, 5; 2 boars and 1 sow raised.
Bred by J. G. Dutcher & Bro., White Sulphur, Ia.
Sold to J. S. Wunder, Blue Grass, Ia.

Liberty King 14577.. D. Nauman & Son.
- Liberty Chief 9703. W. L. Bonnett.
- Liberty Queen 24048. O. W. Browning.

Tilly 53812 ..... E. E. Henderson.
- Referee 5857a. Thos. Bennett.
- Reta 35986. E. E. Henderson.

32169

Holland Chief

Farrowed June 4 1904.
Litter, 10; 3 boars and 4 sows raised.
Bred by H. C. Lyons, Rich Hill, Mo.
Sold to Roaby & Holland, El Dorado Springs, Mo.

Col. Day 22223..... D. Trott.
- Sir Mark 11733. A. L. Peugh.
- Miss Day 52942. J. C. Day & Son.

Belle of Rich Hill 62884 ..... Ira VanAusdal.
- Reputation 4669a. Newton Smith.
- Laurel II 19402a. Ira VanAusdal.

32171 Duroc Challenger's Redeemer

Farrowed Feb. 14 1904.
Litter, 13; 6 boars and 5 sows raised.
Bred by R. H. Harris, Lynch, Neb.

Duroc Challenger 11163 C. W. & Wm. Reed.
- Orion Chief 6601. Wm. Roberts & Son.
- Miss Bredwell 14420 E. E. Newton.

Maggie Harris 48128.. Smith Brown.
- Luther R. 7319a. Wm. Roberts & Son.
- Maggie Model 33500. Smith Brown.

32173

Ponca Valley Chief

Farrowed Aug. 15 1903.
Litter, 13; 4 boars and 7 sows raised.
Bred by R. H. Harris, Lynch, Neb

Red Chief I Am 7693.. S. E. Morton & Co.
- Protection 4697a. Morton & Co.
- Edna 18154a. Nathan Wood.

Maggie Harris 48128.. Smith Brown.
- Luther H. 7319a Wm. Roberts & Son.
- Maggie Model 33500.. Smith Brown.

32175

Trader

Farrowed Apr. 3 1904.
Litter, 10; 2 boars and 3 sows raised.
Bred by J. C. Hestand, Sherman, Tex.
Sold to J. C. Fillingham, Sherman, Tex.

Long John 25829.....
J. C. Hestand.

Dictator 7703.
W. A. Pearson & Son.

Julia Marlowe 22818.
Tom Frazier.

Dulcino 17813 .....
Nat Edmonson.

Judge B. 7701.
Nat Edmonson.

Luvenia 6068.
Nat Edmonson.

32177

Benjamin Duroc

Farrowed Apr. 20 1904.
Litter, 3; 1 boar and 2 sows raised.
Bred by H. O. Wickre, Webster, S. D.
Sold to L. L. Butler, Butler, S. D.

Juno 1st 18215.....
H. B. Louden & Son.

Nebraska Boy 12347.
H. M. Wolford.

Kittie 39908.
H. B. Louden & Son.

Dakota Queen 64452..
H. O. Wiches.

Prince Jumbo 18213.
O. S. West.

North Bank Pride 42916.
R. Miller & Son.

32179

Lord Duroc

Farrowed Apr. 16 1904.
Litter, 4; 3 boars and 1 sow raised.
Bred by H. O. Wickre, Webster, S. D.
Sold to L. L. Butler, Butler, S. D.
Resold to T. J. Cannons, Mandan, N. D.

Juno 1st 18215.....
(See above.)

Pride of North Bank 64454.....
H. O. Wickre.

Prince Jumbo 18213.
O. S. West.

Wickre's Pride 42998.
R. Miller & Son.

32181 Duroc Boy Same. Sold to same.

32183

Marcus

Farrowed Mar. 30 1903.
Litter, 8; 4 boars and 4 sows raised.
Bred by M. D. L. Reynolds, Richmond, Ind.
Sold to G. W. Smith, Hagerstown, Ind.
Resold to I. S. Innis, Hagerstown, Ind.

Elwood's Eclipse 12403a.....
S. E. Morton & Co.

Red Eclipse 9389a.
C. C. Cotton.

Rad Lady 21056a.
L. L. Moorman & Co.

Egg O See 28680a....
M. D. L. Reynolds.

Jim B. 10619a
J. A. Bake.

Ropie 19784a.
J. C. Summers.

32185

Jumbow

Farrowed Apr. 26 1904.
Litter, 16.
Bred by Wm. Herrold, Sac City, Ia.
Sold to James Cleveland, Sac City, Ia.

Grimes Golden 27829..
Frank Herrold.

Duroc Challenger 14277
C. W. & Wm. Reed.

Duroc Lady 39838.
G. A. Munson.

Miss Alma 39880.....
Geo. Doak.

Nemaha Jr. 9027.
J. R. McClure.

Nemaha Pride 20058.
M. H. Donelson.

32187

Red Buck

Farrowed Apr. 10 1904.
Litter, 4; 2 boars and 2 sows raised.
Bred by J. M. Wright, Stuart, Ia.
Sold to Jacob Blackman, Stuart, Ia.

St. Louis 23267.....
Wm. Roberts & Son.

Owen 13449.
O. S. West.

Budilla 22462.
Wm. Roberts & Son.

Show Girl 67822.....
W. L. Willey.

King David 16335.
D. Nauman.

Menlo Belle 53432.
W. L. Willey.

32189

Prince Albert

Farrowed May 16 1904.
Litter, 9; 5 boars and 4 sows raised.
Bred by J. A. Teter, Remington, Ind.
Sold to Arthur Herriman, Mt. Ayr, Ind.

Top Notcher Again 29205.....
R. C. Watt.

Top Notcher 23335.
S. E. Morton & Co.

Cedar Vale Queen 120266a.
R. C. Watt.

Rensellaer Belle 71824.
J. A. Teter.

Mayor 13849.
T. W. Stoner & Son.

Nellie IV 36210.
Stoner & Son.

32191

Pay Down

Farrowed May 1 1904.
Litter, 12; 4 boars and 4 sows raised.
Bred by W. R. Crow, Hutchinson, Kan.

Honest John 12943...
Ellis Melton.

Trone's Hero's Model 6151.
J. C. Woodburn.

Lizzie M. 18954.
Ellis Melton.

Flosse 55804 .....
J. B. Davis.

Searle's Choice 7099.
C. H. Searle.

Jerusha 14200.
E. Z. Russell.

32193

B. Wray

Farrowed Apr. 2 1904.
Litter, 8; 8 boars raised.
Bred by H. P. Harvey, Arcadia, Tex.
Sold to D K. Wray, Christoval, Tex.

Sunset 24393 .....
Tom Frazier.

Square Business 11591.
W. M. Eyerly.

Clio Duchess 27038.
Jos. Glass.

Sunrise 59112 .....
Tom Frazier.

Prosperity 11961.
D. Trott.

Viviana 12266.
J. S. Stonebraker.

32195

A. H. Hero

Farrowed Apr. 3 1904.
Litter, 8; 3 boars and 2 sows raised.
Bred by W. L. Bonnett, Birmingham, Ia.
Sold to Frank Warwey, Mt. Pleasant, Ia.
Resold to Alvin C. Hartic, Kalona, Ia.

Orion Lad 23573.....
A. F. Russell.

Orion Chip 10375.
S. E. McCullough.

Fillmore Belle 33726.
A. F. Russell.

Pleasant Lawn Daisy 65692.....
W. L. Bonnett.

Marmaduke 16999.
W. L. Bonnett.

Lorena 59936.
W. L. Bonnett.

32197

Nebraska Money

Farrowed Apr. 19 1902.
Litter, 8; 4 boars and 4 sows raised.
Bred by H. B. Louden & Son, Clay Center, Neb.
Sold to H. Bock, David City, Neb.

Neb. Boy 12347.....
H. M. Wolford.

Higgin's Model 3251.
M. R. Higgins.

Pansy Blossom 13494.
G. W. Trone.

Red Bird 33140.....
H. B. Louden & Son.

Washington III 4809.
J. C. Woodburn.

Miss Dewey 8956.
H. B. Louden & Son.

32199

Big Chief

Farrowed Mar. 11 1903.
Litter, 12; 4 boars and 2 sows raised.
Bred by Henry Bock, David City, Neb.

Neb. Chief 17179.....
E. Z. Russell.

Red Chief W. S. 8509a.
West & Salisbury.

Elinor R. 22974a.
E. Z. Russell.

Belinda II 41720.....
P. J. Maloney.

Messenger 8709.
S. E. McCullough.

Lula B. 39470.
P. J. Maloney.

32201

Belle Walker

Farrowed Feb. 28 1904.
Litter, 9; 2 boars raised
Bred by Wm. Harshbarger, Mt. Pleasant, Ia.
Sold to Joseph Bouska, Calmar, Ia.

Beulah 2nd 18475.....
W. O. Coleman.

Gold Band 11819.
Welch Bros.

Ella B. III 52400.
Warren Freeman.

Duroc Lady 76422....
Walker Bros.

Young Aksarben Jr. 9823.
C. H. Searle.

Keepsake 24202.
Walker Bros.

32203

Ben Welch

Farrowed Mar. 20 1904.
Litter, 6; 2 boars and 3 sows raised.
Bred by Hanks & Bishop, New London, Ia.
Sold to M. W. Welch, Crawfordville, Ia.

London King 17095...
M. M. Elmendorf.

Rufus T. 13915.
A. J. DeYoung.

Jessie O. 32748.
M. M. Elmendorf.

Lady Trimble II 73628
P. J. Hanks.

Dr. Beardshear 14421.
H. S. Allen.

Lady Trimble 53464.
I. N. Trimble.

32205

Treasure Box

Farrowed Apr. 10 1904.
Litter, 13; 5 boars and 4 sows raised.
Bred by F. H. Herring, Iowa City, Ia.
Sold to F. S. Taylor, Wellman, Ia.

Eureka 10965a .....
Marion Stultz.

Richwood 10081a.
Richmond & Co.

Madison Square 23268a.
C. C. Brawley & Co.

Sedalia Again 51752..
F. H. Herring.

Kossuth Model 7557
Will Banks.

Sedalia's Best of All 19136a.
F. H. Herring.

32207

Burt G.

Farrowed May 8 1902.
Litter, 8; 3 boars and 5 sows raised.
Bred by J. F. Haight, Linn Grove, Ia.
Sold to John Burkholder, Sioux Rapids, Ia

Gold Dust B. 16041...
O. S. West.

Duroc King II 8719a.
West & Salisbury.

West 's Fancy VI 22450a.
West & Salisbury.

Buenia Vista Girl 38300.....
J. F. Haight.

Fillmore 8335.
A. F. Russell.

Gwen 23568.
J. F. Haight.

32209

King George

Farrowed May 6 1904.
Litter, 11; 4 boars and 5 sows raised.
Bred by W. N. Davidson, Foster, Neb.
Sold to Chas. McLeod, Stanton, Neb.

Gold Mine 20541.....
Dice & Garber.

Trone's Wonder 10339.
G. W Trone.

Fearless Footsteps 24230.
Dice & Garber.

Daisy D. 29184.....
H. B. Louden & Son.

Mo. Boy 2153.
J. D. Stevenson.

Eva H. 8150.
H. B. Louden & Son.

32211

Calon

Farrowed Mar. 3 1904.
Litter, 10; 5 boars and 4 sows raised.
Bred by W. N. Davidson, Foster, Neb.
Sold to Chas. McLeod, Stanton, Neb.

Duroc Challenger 11163.....
C. W. & Wm. Reed.

Orion Chief 6601.
Wm. Roberts & Son.

Miss Bredwell 14420.
E. E. Newton.

The Iowa Girl 61274..
O. S. West.

Banker Boy 12067.
O. S. West.

Fancy Perfection 22452a.
O. S. West.

32213

Odor's Choice

Farrowed Mar. 13 1904.
Litter, 7; 3 boars and 4 sows raised.
Bred by Ed Neely, Lathrop, Mo.
Sold to A. N. Odor, Arley, Mo.

Prince V. 21749.....
G. VanPatten.

Paul F. 16403.
F. F. Failor.

Red Ruby 39250.
G. VanPatten.

Lady Perfection 56330
C. B. Fagin.

Advance 10697.
D. W. Brown.

Miss Lathrop 42094.
C. B. Fagin.

32215

Billy K.

Farrowed Apr. 13 1904.
Litter, 6; 4 boars and 2 sows raised.
Bred by Ed Neely, Lathrop, Mo.
Sold to H. S. Henderson, Kearney, Mo.

Prince V. 21749.....
(See above.)

Lady Improver 79682..
Ed Neely.

I. X. L. Improver 16163.
Bowman & Fitch.

Red Rose A. 56324.
C. B. Fagin.

32217

Harry B. Howes

Farrowed Nov. 20 1903.
Litter, 10; 6 boars and 4 sows raised.
Bred by J. U. Given, Lafayette, Mo.
Sold to W. P. Anderson, Hallsville, Mo.

Chief 19663 .....
S. G. Richards.

Bunceton Chief 3381.
A. J. Nelson.

S. M. 47882.
S. G. Richards.

Clover Leaf I 34164..
C. R. Doty.

Highroller 8541a.
C. C. Brawley & Co.

Camilla 18768a.
J. W. Killam.

32219 Joe Folk — Same. Sold to Joseph Howard, Fayette, Mo.

32221

Lafayette A.

Farrowed May 2 1903.
Litter, 9; 4 boars and 3 sows raised.
Bred by G. W. Seckman, Ripley, Ill.
Sold to Harry Hoxel, Ripley, Ill

M. D. LaFayette 8419a
Thos. Bennett.

Referee 5857a.
Thos. Bennett.

Golden Rod 12736a.
Thos. Bennett.

Golden Pink 53848....
G. W. Seckman.

Woodburn's Best 8509.
J. C. Woodburn.

Hatty Gold Dust 6th 19608a.
G. W. Seckman.

32223 Tip Top Notcher Gold Dust

Farrowed Apr. 16 1904.
Litter, 10; 5 boars and 4 sows raised.
Bred by G. W. Seckman, Ripley, Ill.

Tip Top Notcher 20729
R. C. Watt.

Top Notcher 8803.
S. E. Morton & Co.

Variety Wonder 22604.
S. E. Morton.

Lad's Gold Dust 64492
G. W. Seckman.

The Lad for Me 10733a
G. W. Seckman

Gold Dust Pink 53846.
G. W. Seckman.

32225

Red Van

Farrowed Mar. 10 1904.
Litter, 8; 5 boar and 1 sow raised.
Bred by L. H. Page & Son, Friend, Neb.
Sold to Wes. Portlock, Friend, Neb.

Jumbo's Chief 19899.. H. B. Louden & Son.
- Jumbo Red 7973. S. E. Morton & Co.
- Louden's Pride 46210. H. B. Louden & Son.

Miss Phebie 47236.... W. A Kirkpatrick.
- St. Patrick 10255. W. A. Kirkpatrick.
- Red Multiplier 20374. G. P. Thompson.

32227

Desota Chief

Farrowed Aug. 18 1903.
Litter, 10; 3 boars raised.
Bred by L. H. Page & Son, Friend, Neb.
Sold to W. Portlock, Friend, Neb.

Desoto 15155..... .. C. Folgate.
- Layton 10633. A. G. Selway.
- O Pet 24980. C. Borradaile.

Miss Maud 23728..... L. P. Harris.
- Clay Chief 5761. H. B. Louden & Son.
- Souvenir II 21698. C. H. Searle.

32229

Canton King

Farrowed Mar. 7 1904.
Litter. 8; 4 boars and 4 sowsr aised.
Bred by C. C. McCutchen, Canton, Ill.
Sold to M. C. & J. G. Williams, Watseka, Ill.

M. D. Lafayette 14499.. Thos. Bennett.
- Referee 5857a. Thos. Bennett.
- Golden Rod 12736a. Thos. Bennett.

June 48212 ..... C. C. McCutchen.
- Prosperity 11577. Frank Tomlinson.
- Vignette 33192. C. C. McCutchen.

32231

Mackey R.

Farrowed Apr. 1 1904.
Litter, 11; 8 boars and 2 sows raised.
Bred by H. L. Cantine, Quimby, Ia.
Sold to R. E. Booth, Marcus, Ia.

Mackey 22907 ..... Chas. Voge Jr.
- Prairie Boy 19455. G. Chas. Voge Jr.
- Orr's Lulu 39608. J. M. Orr.

Ollie F. 74636..... H. L. Cantine.
- Tolstoi 12533. H. F. Hoffman.
- Ohio Anna D. 56404. H. L. Cantine.

32233

Bobbie Red

Farrowed Feb. 8 1903.
Litter, 7; 2 boars and 5 sows raised.
Bred by L. J. Miller, Washta, Ia.
Sold to G. S. Haggins, Pierson, Ia.
Resold to Jno. F. Nichols, Marcus, Ia.

Grand Meadow 15515.. Jno. Wilkin.
- Pericles Model 9979. H. F. Hoffman.
- Pandora 10638. E. B. Watson.

Miss Red 31656..... N. F. Drake.
- Free Thinker 3677. West & Salisbury.
- Josie H. 10924. H. F. Hoffman.

32235

Earl Tolstoy

Farrowed Apr. 16 1904.
Litter, 14; 4 boars and 5 sows raised.
Bred by H. L. Cantine, Quimby, Ia.
Sold to Earl Brink, Kingsley, Ia.

Tolstoi 12533 ..... H. F. Hoffman.
- Hugh Tucker 8963. N. P. Clark.
- Favori 10938. H. F. Hoffman.

Cherokee Lady 49270.. H. L. Cantine
- Equestrian 11549. N. P. Clark.
- Jeptha II 35780. H. L. Cantine.

32237
Earl Albinus

Farrowed Apr. 26 1903.
Litter, 10; 7 boars and 3 sows raised.
Bred by A. B. Wingerd, Kingsley, Ia.
Sold to E. C. Brink, Kingsley, Ia.
Resold to J. F. Ferrin, Marcus, Ia.

Albinus 10059 ..... N. P. Clark.
- King Jehu 5287. S. E. Morton.
- Rachel 13258. N. P. Clark.

W's Choice 44104..... Jno. Wilkin.
- Pericles Model 9979. H. F. Hoffman.
- Quaker Lady IV 28290. Wm. Roberts & Son.

32239
Sheridan's Boy

Farrowed Mar. 26 1904.
Litter, 11; 5 boars and 4 sows raised.
Bred by C. M. Smith, Ragam, Neb
Sold to E. C. Gwinner, Holdrege, Neb.

George 2nd 29555..... S. J. Tillman.
- Sir George 22471. Geo. Briggs & Son.
- Jennie Lind 64030. S. J. Tillman.

Eastern Star 72976... C. M. Smith.
- Mendenhall's Choice 21055. J. E. Mendenhall & Son.
- Lorna Doon 52114. T. L. Livingston.

32241
Red Top

Farrowed Mar. 6 1904.
Litter, 10; 6 boars and 2 sows raised.
Bred by C. W. Taylor, Pearl, Kan.
Sold to W. L. Vick, Junction City, Kan.

King Wichita 14869... Stewart Bros.
- Blicks 9543a. S. E. Morton & Co.
- Maywood S. 21572a. W. W. Current.

Queen Pearl 54636.... J. U. Howe.
- Victor Hugo 10223. D. W. Brown.
- Light II 27892. J. U. Howe.

32243
Harwarden Boy

Farrowed Apr. 22 1904
Litter, 10; 4 boars and 2 sows raised.
Bred by J. Roghair, Orange City, Ia.
Sold to S. W. Gamble, Hawarden, Ia.

London Boy 18861.... J. W. Greenfield & Son.
- Buddy K. 10891. Frank Tomlinson.
- Belle of London 15574. J. W. McConeghy.

Young Queen II 53000. J. Roghair.
- Orange 13373. W. H. Reed.
- Young Queen 31160. N. Roghair.

32245
Echo King 1st

Farrowed Oct. 4 1903.
Litter, 12.
Bred by J. D. Nidlinger, Decatur, Ind.
Sold to Guta Smith, Warren, Ind.

Echo King 18415..... E. M. Clark.
- Sensation 7393a. L. L. Moorman & Co.
- Daisy Belle 20466a. D. W. Brown.

Brightness C. 25070a. J. D. Nidlinger.
- King Hubert 8761a. Morton & Co.
- Brightness A. 21234a. J. D. Nidlinger.

32247
Firesteel Hub

Farrowed July 2 1903.
Litter, 11; 7 boars and 3 sows raised.
Bred by A. C. Cummins, Scotland, S. D.

Waneta Hub 2nd 13803 B. A. Shafer.
- Waneta Hub 8215. Wm. Danley.
- Golden Sunshine 23240. B. A. Shafer.

Kalo 26792 ..... L. A. Larson.
- Dakota Chief 6053. West & Salisbury.
- Lady Outlook II 19484. L. A. Larson.

32249

Young King

Farrowed Mar. 3 1904.
Litter, 8; 5 boars and 3 sows raised.
Bred by G. A. Munson, Maxwell, Ia.
Sold to F. F. Failor, Newton, Ia.

King Perfection 16235.
O. S. West.

Banker Boy II 12067.
O. S. West.
Fancy Perfection 22452a.
West & Salisbury.

Miss Luther 33802....
G. A. Munson.

Luther Chief Jr. 14163.
Wm. Fraker.
Iowa Queen 26026.
F. F. Failor.

32251

Belle Grinsted

Farrowed May 4 1904.
Litter, 9; 2 boars and 5 sows raised.
Bred by F. F. Failor, Newton, Ia.
Sold to Jos. W. Grinsted, Mitchelville, Ia.

Chicago Lad 23709....
Ira Jackson.

Chief Surprise 22293.
Ira Jackson.

Fidelity 28152.
Ira Jackson.

October Lady 49970...
S. P. Freed.

Iowa Thomas 9221a.
J. W. Stribling & Son.

Black Ear 37084.
S. P. Freed.

32253

Top Roller

Farrowed Mar. 21 1904.
Litter, 8; 7 boars and 1 sow raised.
Bred by G. W. Seckman, Ripley, Ill.
Sold to Ira R. Jordan, Palestine, Ill.

Tip Top Notcher 20729
R. C. Watt.

Top Notcher 8803a.
S. E. Morton & Co.

Variety Wonder 22604a.
S. E. Morton & Co.

Mortgage Lifter 78006.
G. W. Seckman.

M. D. Lafayette 8417a.
Thos. Bennett.
Dewey's Gold Dust 53830.
G. W. Seckman.

32255

Red Knight

Farrowed Apr. 2 1904.
Litter, 12; 5 boars and 1 sow raised.
Bred by Ira R. Jordan, Palestine, Ill.
Sold to R. C. Glaves, Lewiston, Mo.

Golden Seal Jr. 23773.
J. B. Hilligoss & Son.

Golden Seal II 10805a
J. B. Hilligoss & Son.

Dorothy Macie 27212a.
T. F. Shetterly.

Sheba 77274 .....
O. S. West.

West Banner 16229.
O. S. West.

Pride of LaMotte 49436.
O. S. West.

32257

Banker Lad

Farrowed Apr. 22 1904.
Litter, 6; 4 boars and 1 sow raised.
Bred by Ira R. Jordan, Palestine, Ill.
Sold to J. W. Wright, Palestine, Ill.

Banker of LaMotte 23775.....
O. S. West.

West's Banker 16229.
O. S. West.

Pride of LaMotte 49436
O. S. West.

Madison S. 49438.....
Marion Stultz.

Richwood 10081a.
G. C. Richwine & Co.

Madison Square 23268a.
C. C. Brawley & Co.

32259 Carroll County King

Farrowed Mar. 4 1903.
Litter, 11; 7 boars and 2 sows raised.
Bred by H. J. Simpson, Albany, Ill.
Sold to Richard, Groharing, Thompson, Ill.

Othello 11385 .....
E. H. Chamberlain.

Excelloe 9085.
O. Walter & Bro.

Iowa Queen 21676.
E. E. Newton.

Victor's Tracy 36832..
H. J. Simpson.

A's Victor 6087.
A. F. Russell.

Tracy 15146.
E. E. Newton.

32261

Chandler's Choice

Farrowed Apr. 1 1904.
Litter, 9; 5 boars and 3 sows raised.
Bred by S. P. & C. M. Carr, Birmingham, Ia.
Sold to W. E. Chandler & Son, Fairfield, Ia.

- B's Hero 21827..... W. L. Bonnett.
  - Red Cloud B. 5971. A. G. French.
  - Myrtle B. 17680. W. L. Bonnett.
- Red Queen IV 73498.. S. P. & C. M. Carr.
  - Red Prince 8915. H. F. Hoffman.
  - Red Queen D. 16930. S. P. & C. M. Carr.

32263

King Fox

Farrowed May 7 1904.
Litter, 9; 3 boars and 4 sows raised.
Bred by D. J. Pollock, Lorimor, Ia.

- Red Fox 24931..... W. R. Bennethum.
  - Johnnie B. 14461. J. A. Bangham.
  - Red Bess 34252. B. A. Shafer.
- Dorcas B. 60200..... H. C. Sheldon.
  - Shakespeare Jr. II 18487. J. C. Woodburn.
  - Iola 35916. Wm. Godby.

32265

Iowa Queen's King

Farrowed Feb. 10 1904.
Litter, 9; 4 boars and 5 sows raised.
Bred by D. A. Thomas, Roseville, Ill.
Sold to C. P. Livingston, Walnut Grove, Ill.

- King W. 20643..... Welch Bros.
  - Welch's Protection 18071. Welch Bros.
  - Queen of Reds II 24218. Welch Bros.
- Iowa Queen II 36724.. D. A. Thomas.
  - Jay's Chief 9491. J. C. Jay.
  - Iowa Queen 14988. W. S. Penn.

32267

King B.

Farrowed Apr. 25 1904.
Litter, 10; 5 boars and 3 sows raised.
Bred by W. B. Bishop, Holmesville, Neb.
Sold to A. F. Russell, Savannah, Mo.
Resold to Fagin & Neely, Lathrop, Mo.

- Belle's Chief 22727.... Smith Brown.
  - Red Chief I Am 7693. S. E. Morton & Co.
  - Nebraska Belle 49206. Geo. Briggs & Son.
- Bishop's Choice 32020. O. S. West.
  - Duroc King 7327a. Ira VanAusdal.
  - Lovely West V 23276a. West & Salisbury.

32269

Coppins

Farrowed Mar. 11 1903.
Litter, 10.
Bred by A. J. Coppins, ElDorado, Kan.
Sold to T. L. Humble, Canton, Kan.

- Onward 7249 ..... H. B. Louden & Son.
  - Washington III 4809. J. C. Woodburn.
  - Dewey Lady 14784. H. B. Louden & Son.
- Youneedher 23048 .... J. U. Howe.
  - Canton 3747. Wm. Roberts.
  - Failor 6564. E. B. Watson.

32271

Patchen Boy

Farrowed Feb. 27 1904.
Litter, 9; 4 boars and 2 sows raised.
Bred by G. Estes, Arlsue, Ia.
Sold to Watson Bros., Creston, Ia.

- Perfection Wonder 14779..... O. Walter & Co.
  - Longfellow 4489. O. Walter & Co.
  - Lucy Wonder III 35238. O. Walter & Co.
- Quality VII 49300.... G. R. Manifold.
  - Ramter Boy 16891. L. L. Overholser.
  - Quality III 35914. Wm. Godby.

32273

Barney Tracy

Farrowed Feb. 29 1904.
Litter, 12; 1 boar and 5 sows raised.
Bred by H. C. Sheldon, Shannon City, Ia.
Sold to Geo. Estes, Arispe, Ia.
Resold to Watson Bros., Creston, Ia.

Brilliant 9265 .....
H. B. Louden & Son.

Prince Marti 7093.
R. C. Hackins.

H. B.'s Choice 16632.
C. J. Johnson.

Pearley Finch 67874..
H. C. Sheldon.

Red Finch 14271.
L. L. Overholser.

Pearley 15252.
G. M. Woody.

32275

Bachelor Boy

Farrowed Apr. 16 1904.
Litter, 6; 3 boars and 3 sows raised.
Bred by Sam'l Young, Trowbridge, Ill.
Sold to Tillman Dix, Neoga, Ill.

Ohio Chief 24883.....
R. C. aWtt.

Kant Be Beat 10239a.
Ira Jackson.

Cedar Belle III 24740a.
R. C. Watt.

Keil's Peach 70386....
C. C. Keil & Son.

Russell Sage 11267.
H. S. Allen.

Jones Peach 24500.
J. F. Talbot.

32277

Red Prince

Farrowed Mar. 4 1904.
Litter, 18; 4 boars and 5 sows raised.
Bred by A. W. Johnson, Stromsberg, Neb.
Sold to John Siest, Milford, Neb.

Red King 17019.....
S. N. Hickman.

Grant 9865.
Geo. Briggs & Son.

Ella Belle J. 18360.
S. N. Hickman.

Miss McKinley 72858..
A. W. Johnson.

McKinley 17033.
A. W. Johnson.

Duchess Royal 35974.
D. Nauman.

32279

Boxes Chief

Farrowed May 4 1904.
Litter, 10; 3 boars and 6 sows raised.
Bred by T. P. Box, Agency City, Ia.
Sold to J. A. Dickel, South Ottawa, Ia.

G. O. P. 12651.....
W. L. Addy.

Oom Paul 7545.
F. F. Failor.

Sailor Girl 18606.
G. W. Trone.

Miss Chocker 53442...
Peter Kutscher.

Red King 9117.
Jno. Waters.

Miss Smith 22800.
Peter Kutscher.

32281

Chief I Know

Farrowed Mar. 24 1904.
Litter, 9; 4 boars and 4 sows raised.
Bred by W. F. Waldo, DeWitt, Neb.
Sold to C. W. Buck, DeWitt, Neb.

Big Medium 13671a...
A. A. Galt.

Elwood 2nd 9891a.
A. A. Galt.

Medium 20440a.
C. H. Searle.

Daisy King 55898.....
W. H. Daubenkeck.

Waverly II 8205.
Thos. Bennett.

Fancy Duroc 13700.
W. C. Shinn.

32283

Pauls Chief

Farrowed Jan. 22 1904.
Litter, 9; 6 boars and 3 sows raised.
Bred by W. J. Woodlands, Sr., Hamburg, Ia.

Oom Paul V 21285....
J. D. Stevenson.

Oom Paul's Baby 12697
W. L. Addy.

Indiana Girl 36358.
L. A. Larson.

Model Girl II 63682...
W. J. Woodlands, Jr.

Socrates 10633a.
West & Salisbury.

Model Girl 13476.
J. D. Stevenson.

32285

Red Frank

Farrowed Apr. 5 1904.
Litter, 13; 4 boars and 3 sows raised.
Bred by Frank Kean, Mt. Pleasant, Ia.
Sold to John Irons, Stronghurst, Ill.

Kean's Model 24101...
J. D. Stevenson.

Oom Paul's Baby 12697
W. L. Addv.

Panda Rosa 25834.
James Gibson.

Flossie 30750 .....
Welch Bros.

Olympus Boy 6155.
C. H. Searle.

Queen of Reds 11230.
H. E. Browning.

32287

Col. Ben

Farrowed Mar. 25 1904.
Litter, 11; 3 boars and 3 sows raised.
Bred by Frank Kean, Mt. Pleasant, Ia.
Sold to John Irons, Stronghurst, Ia.

Kean's Model 24101...
J. D. Stevenson.

Oom Paul's Baby 12697
W. L. Addy.

Panda Rosa 25834.
James Gibson.

Lady Brooks 44350....
Frank Kean.

Whaler 11619.
W. E. Whaley.

Miss Brooks 17028.
J. M. Stonebraker.

32289

Boy T.

Farrowed Dec. 20 1903.
Litter, 9; 2 boars and 3 sows raised.
Bred by Frank Kean, Mt. Pleasant, Ia.

Billy McShane 20087..
Wm. Roberts & Son.

Gold Winner Jr. 12259.
John Wilkin.

Eva B. 22078a.
Bassett & Babcock.

Lady Ross 36312.....
Thos. Bennett.

Bonny Bright 9369a.
Thos. Bennett.

Daisy B. 21794a.
Thos. Bennett.

32291

Oyama

Farrowed Apr. 7 1904.
Litter, 14; 4 boars and 7 sows raised.
Bred by S. J. Butts, Mason City, Ia.
Sold to John M. Christgau, Dexter, Minn.

Red Rock 18009.....
N. P. Clark.

Hiram 13313.
N. P. Clark.

Queen C. 11906.
N. P. Clark.

Wisconsin Rose 15984.
S. M. DeYoe & Sons.

Wisconsin Chief 3453.
J. M. Stonebraker.

Sylvia II 8300.
S. M. DeYoe & Sons.

32293

Sensation Jr. I Am

Farrowed Mar. 10 1904.
Litter, 10; 8 boars and 1 sow raised.
Bred by W. H. Reed, Whitewater, Wis.
Sold to S. J. Butts, Mason City, Ia.

Sensation Jr. 22461...
D. W. Brown.

Sensation 7393a.
L. L. Moorman & Co.

Lady B. 16382a.
Ira VanAusdal.

Canary Girl 58650....
W. H. Reed.

U. S. Chief 11843.
Thos. Bennett.

Opal No. 1 26428.
W. H. Reed.

32295

Lindsey

Farrowed Mar. 27 1904.
Litter, 10; 4 boars and 6 sows raised.
Bred by F. L. Bowman, Hamilton, Mo.
Sold to Clyde Sturgis, Polo, Mo.

Prospector 24221 .....
G. VanPatten.

Paul F. 16403.
F. F Failor.

Red Ruby 39250.
G. VanPatten.

Daisy Improver 66166.
C. B. Fagin.

I. X. L. Improver 16163.
Bowman & Fitch.

Sue B. 49648.
C. B. Fagin.

32297

Royal Chief

Farrowed Mar. 4 1904.
Litter, 8; 2 boars and 2 sows raised.
Bred by B. A. Samuelson, Kiron, Ia.
Sold to F. E. Garrett, Lohrville, Ia.
Resold to G. A. Summers, Farnhamville, Ia.

American Royal II 24245.....
Edmonds, Shade & Co.

American Royal 15453.
McFarland Bros.

Millie V. 28286.
Wm. Roberts & Son.

Lady Real 72736.....
B. A. Samuelson.

Iowa Prince 9555a.
J. Benson & Son.

Sweet May 22980.
H. L. Cantine.

32299

Sunny Jim

Farrowed Apr. 12 1904.
Litter, 12; 4 boars and 4 sows raised.
Bred by F. F. Failor, Newton, Ia.
Sold to J. A. Hagelin, Belden, Neb.

Newton Chief 29955...
Louie Aillaud.

Red Chief 19949.
R. C. Sholes.

Vala 52928.
Louie Aillaud.

Elite Edith 38028.....
Louie Aillaud.

Elite II 11097.
F. F. Failor.

Edith L. III 26204.
Louie Aillaud.

32301

Okemos Dick

Farrowed May 17 1904.
Litter, 12; 4 boars and 7 sows raised.
Bred by M. A. Bray & Son, Okemos, Mich.
Sold to Franz S. King, Coral, Mich.

Wolverine Archie 13221a.....
Smith Bros.

Archie 11631a.
E. A. Bragg.

Allegan Belle 23552a.
G. W. Titsworth & Co.

Pioneer Pride 68188..
M. A. Bray & Son.

College Dan 10397a.
Mich. Agr'l. College.

Nellie Chandler I 48554
M. A. Bray.

32303

Shamrock Jr.

Farrowed May 2 1904.
Litter, 7; 3 boars and 4 sows raised.
Bred by R. A. Tawney, Pierce, Neb.
Sold to J. E. Tawney, Jr., Cedar Bluffs, Neb.

Young Mike 18513....
S. E. McCullough.

Orion 5293.
N. P. Clark.

Nellie C. 14518.
S. E. McCullough.

Red Czarina 73950....
R. A. Tawney.

Pattern 11325.
Geo. Briggs & Son.

Lady K. 15856.
D. S. Roush.

32305

Killam's Best

Farrowed Mar. 24 1903.
Bred by J. W. Killam, Shelbyville, Ill.
Sold to W. K. Baker & Son, Bruce, Ill.

Zeek 10679a .....
Theo. Werth.

Shelby Prince 10391a.
J. W. Killam.

Werth's Gold Coin 22652a.
Theo. Werth.

Ida K. II 21718a.....
J. W. Killam.

Buddy S. 7935a.
C. H. Searle.

Ida K. 19638a.
J. W. Killam.

32307

Heustis' Best

Farrowed May 1 1904.
Litter, 8.
Bred by W. K. Baker & Son, Bruce, Ill.
Sold to W. T. Heustis, Loogootee, Ill.

Killam's Best 32305...
J. W. Killam.

Zeek 10679a.
Theo. Werth.

Ida K. II 21718a.
J. W. Killam.

Irene 72074 .....
C. F. Baker.

Hoosier Boy 12005.
J. B. Jones.

Betsey Darling 12736.
W. K. Baker & Son.

32309

Vannie's Ruby

Farrowed Mar. 22 1904.
Litter, 11; 5 boars and 3 sows raised.
Bred by L. F. Parsons, Salina, Kan.
Sold to W. T. Fitch, Minneapolis, Minn.

Ruby Boy 12343.....
M. H. Alberty.

- Jumbo Boy 9391.
  M. H. Alberty.
- Faultless Bull III 21992.
  W. L. Addy.

Fanny Q. 33196.....
L. F. Parsons.

- Red Dick 6133.
  D. Trott.
- Lady Smith 16946.
  D. Trott.

32311

King George

Farrowed Apr. 23 1904.
Litter, 9; 4 boars and 3 sows raised.
Bred by John Justice, Ankeny, Ia.
Sold to J. S. Ward, Bondurant, Ia.

Quiet Boy 31783.....
W. L. Willey.

- Heavy Bone 11139.
  Jno. Henderson.
- Jermie 26306.
  W. H. Reed.

Ruby Queen 70904....
D. Nauman & Son.

- Liberty Chief 9703.
  D. Nauman.
- Red Rosy 24054.
  D. Nauman & Son.

32313

Rustler

Farrowed Apr. 11 1904.
Litter, 6; 2 boars and 3 sows raised.
Bred by F. H. Herring, Iowa City, Ia.
Sold to Harry Brooke, Iowa City, Ia.
Resold to J. H. Brooke, Iowa City, Ia.

Reliance 12455a .....
C. C. Cotton.

- King Orion 9391a.
  Morton & Co.
- Scottish Queen 26164a.
  Carl Scott.

Keepsake 25252a .. ..
Marion Stultz.

- Dress Parade 9751a.
  McDaniels & Son.
- Duroc Bessie 22706a.
  McDaniels & Son.

32315

Fairland Dewey

Farrowed Apr. 10 1904.
Litter, 4; 2 boars and 2 sows raised.
Bred by H. L. Cantine, Quimby, Ia.
Sold to Isenberger Bros., Battle Creek, Ia.

Tolstoy 12533 .....
H. F. Hoffman.

- Hugh Tucker 8963.
  N. P. Clark.
- Favori 10938.
  H. F. Hoffman.

Ohio Anna 12th 56388.
H. L. Cantine.

- Equestrian 11549.
  N. P. Clark.
- Ohio Anna 11th 35796.
  H. L. Cantine.

32317

Toronto Boy

Farrowed Mar. 8 1904.
Litter, 12; 8 boars and 3 sows raised.
Bred by Moritz Hansen, Goose Lake, Ia.
Sold to L. Carstensen, Toronto, Ia.

Big N. 22435.....
Wm. Fraker.

- Alto Prince 12723.
  Louie Aillaud.
- Red Belle B. 50506.
  Wm. Fraker.

Dark. K. 74796.....
Moritz Hansen.

- Red Luther 16905.
  Wm. Fraker.
- Long K. 58094.
  Moritz Hansen.

32319

Col. C.

Farrowed Mar. 29 1904.
Litter, 9; 6 boars and 3 sows raised.
Bred by H. B. Louden & Son, Clay Center, Neb.
Sold to R. T. Garrett, Steele City, Neb.

Col. O'Brien 25175....
Geo. Briggs & Son.

- Col. Paul 10747.
  F. F. Failor.
- Red Ruby 58712.
  Geo. Briggs & Son.

Kansas Belle 66198...
H. B. Louden & Son.

- Louden's Jumbo 15125.
  H. B. Louden & Son.
- Louden's Belle 48486.
  H. B. Louden & Son.

32321

King Blue

Farrowed Mar. 28 1903.
Litter, 10; 3 boars and 5 sows raised.
Bred by W. E. Willey, Steele City, Neb.
Sold to Fred Perkins, Steele City, Neb.
Resold to R. T. Garrett, Steele City, Neb.

Nero 7485 ..... G. VanPatten.
- St. Elmo 6507. G. VanPatten.
- Daisy II 8816. W. H. Taylor & Sons.

Miss Hubb 52622..... W. E. Willey.
- Robert 14705. C. H. Searle.
- Fanny 35098. Jos. Johns.

32323

Creston Boy

Farrowed Mar. 10 1904.
Litter, 9; 3 boars and 5 sows raised.
Bred by H. F. Hankey, Madison, Neb.
Sold to A. W. Goodwater, Madison, Neb.

Waco B. 21261..... W. E. Irvin.
- Larchwood 18547. O. S. West.
- Cora H. 44090. W. C. Horning.

Red Beauty 42488.... Mayo Bass.
- Rusler 21277. C. F. Timmons.
- Beauty H. 59972. C. F. Timmons.

32325

Young Shamrock

Farrowed Mar. 7 1904.
Litter, 11; 2 boars and 3 sows raised.
Bred by W. G. Unitt, Seward, Neb.
Sold to Geo. W. Post, York, Neb.

Shamrock 20473..... Johnston Bros.
- Advance 11309. J. M. Morrison.
- Daisy K. 18098. J. A. Bangham.

Gold Jewel 70766..... C. H. Searle.
- Alright 5715a. J. H. Lathrop.
- Jewel 2nd 8640a. C. H. Searle.

32327

Golden M.

Farrowed June 1 1904.
Litter, 10; 5 boars raised.
Bred by Wm. Herrold, Sac City, Ia.
Sold to Charles Paton, Sac City, Ia.

Grimes Golden 27829.. Frank Herrold.
- Duroc Challenger 14277. C. W. & Wm. Reed.
- Duroc Lady 39838. J. A. Munson.

Jess D. 52574..... Frank Herrold.
- Red Jacket 16727. B. C. Marts.
- Duroc Lady 39838. G. A. Munson.

32329

Crouse King

Farrowed Apr. 16 1903.
Litter, 17; 7 boars and 8 sows raised.
Bred by B. F. Bellwood, Strahn, Ia.
Sold to S. B. Crouse, Malvern, Ia.

Orinous 28405 ..... Manley & Co.
- Orion 5293. N. P. Clark.
- Peerless Lady 50182. Manley & Co.

Long Peach 69762.... B. F. Bellwood.
- Stanley 11539. W. N. Benson.
- Strahn Queen 33848. J. D. Stevenson.

32331

Oakwood Jr.

Farrowed Mar. 6 1904.
Litter, 8; 2 boars and 5 sows raised.
Bred by Geo. Lee Baxter Springs, Kan.
Sold to S. M. Brixey, Mounds, I. T.

Oakwood 23021 ..... M. H. Alberty.
- Nathan V 14923. M. H. Alberty.
- Belle Newton 44344. Newton Bros.

Belle Newton 44344... Newton Bros.
- Kid Wolford 8299. H. M. Wolford.
- Miss Red Bird 8874. J. D. Stevenson.

32333

Euchre Chief

Farrowed Mar. 22 1903.
Litter, 10; 8 boars and 2 sows raised.
Bred by H. Swift & Sons, Grant City, Mo.
Sold to Dr. J. M. Houser, Sapulpa, I. T.

Brilliant 16605 ..... C. G. Clemmants.
- Kruger J. 9011. / J. D. Kaufman.
- Hattie A. 23580. / T. F. Johnson.

Betsy L. 39866..... W. D. Link.
- Ringgold Chief 7619. / J. D. Stevenson.
- Dollie B. II 24644. / Andrew Johnson.

32335

Lawrence King 2d

Farrowed Apr. 10 1904.
Litter, 9; 3 boars and 6 sows raised.
Bred by J. A. Jackson, South Bend, Ind.
Sold to Wm. McCreary, Schoolcraft, Mich.

Lawrence King 27469.. J. V. Lawrence.
- Marshall's Chief 11225a / J. V. Lawrence.
- Queen Wilkes 23834a. / J. V. Lawrence.

Miss Hattie 67588.... W. C. Jackson.
- Rosco of Postage 18981. / Jno. Perkins.
- Miss Baker 31598. / W. K. Baker & Son.

32337

Harry B.

Farrowed Mar. 14 1903.
Litter, 8; 4 boars and 1 sow raised.
Bred by H. S. Bryan, Redding, Ia.
Sold to J. W. Fender, Mt. Ayr, Ia.

Ringgold Prince 12147. W. L. Addy.
- Nathan 6397. / N. Wood.
- Royalty Indeed 11840. / W. L. Addy.

Rozanna 34914..... Wm. Godby.
- Red Model 8879. / Wm. Godby.
- Earl's Victoria 12018. / J. W. Stribling & Son.

32339

Taylor Man

Farrowed Mar. 9 1904.
Litter, 13; 2 boars and 3 sows raised.
Bred by E. B. Ryan, Neola, Ia.
Sold to O. J. Tyler, Logan, Ia.

McKinley 10679 ..... J. W. Stribling & Son.
- Marti 1805a. / J. H. Lathrop.
- Netta S. VI 16878. / J. W. Stribling & Son.

Rex 64530 ..... Geo. Armstrong.
- Improver 13189. / O. S. West.
- Daisy Perfection II 34350. / Geo. Armstrong.

32341

Captain G.

Farrowed Mar. 23 1904.
Litter, 9; 3 boars and 2 sows raised.
Bred by Richard Bros, Sturgeon, Mo.
Sold to J. H. Shirky, Rockingham, Mo.
Resold to A. R. West, Irlwn, Mo.

Boone Chief 25573.... C. B. Fagin.
- Advance 10697. / D. W. Brown.
- Ina 41554. / C. B. Fagin.

Helen Walker 45172... S. G. Richards.
- Golden Knight 9839. / S. Y. Thornton.
- Maud 45170. / S. G. Richards.

32343

Sampson

Farrowed Dec. 13 1903.
Litter, 10; 6 boars and 4 sows raised.
Bred by Geo. Jewell, Harrisonville, Mo.
Sold to J. R. & W. H. Funk, Peculiar, Mo.

Crown Prince 19891.. H. C. Lyons.
- Monarch 10183. / S. E. Morton & Co.
- Olentargy 10878. / H. C. Lyons.

Dora K. 38402..... H. C. Lyons.
- Hobson's Choice 4997. / J. M. Stonebraker.
- Princess 2d 23438. / H. C. Lyons.

32345
Oreal

Farrowed Mar. 15 1904.
Litter, 10; 4 boars and 3 sows raised.
Bred by Manley & Co., Lyons, Neb.
Sold to John Weighton, Audubon, Ia.
Resold to Nicholas Burtner, Exira, Ia.

- Orion 5293 .. ..
  - Ben Hur H. 4539a. / J. A. Hubbard.
  - Nellie C. II 9740a. / N. P. Clark.
- N. P. Clark.
- Lionelle 69964 .....
  - Dandelion 12165. / Manley & Co.
  - Nellie Roberts 24418. / Wm. Roberts.
- Manley & Co.

32347
Hindoo II

Farrowed Apr. 14 1904.
Litter, 12; 7 boars and 1 sow raised.
Bred by Bowman & Fitch, Lawrence Neb
Sold to John Wright, Greenleaf, Kan.
Resold to F. M. Goldsberry, Greenleaf, Neb.

- Improver II 13365....
  - Duroc King 7327a. / Ira VanAusdal.
  - Red Perfection 17704a. / J. H. Lathrop.
- O. S. West.
- Rose of L. 68074.....
  - Advance 10697. / D. W. Brown.
  - Queen of L. 19370a. / C. H. Searle.
- Bowman & Fitch.

32349 Jim Crow Same. Sold to same. Resold to Chas. Michle, Greenleaf, Neb.

32351 Wright Winner Same. Sold to same.

32353 Lazarus Same. Sold to same. Resold to Lee Baker, Prairieview, Neb.

32355
Pride of Stewart

Farrowed Apr. 17 1904.
Litter, 6; 2 boars and 4 sows raised.
Bred by J. O. Hunt, Marysville, Ia.
Sold to J. W. Reid, Portis, Kan.
Resold to W. O. Goode, Lebanon, Kan.

- Eclipse 15439 .....
  - Improver II 13365. / O. S. West.
  - Fashion 29074. / Bowman & Fitch.
- Bowman & Fitch.
- Bessie Hunt 72128....
  - Funny I 15729. / A. E. Stutt.
  - Hunt's Choice 49382. / J. O. Hunt.
- J. O. Hunt.

32357 Woodston Banker Same. Sold to same. Resold to R. G. Sollenbarger, Woodston, Kan.

32359
Look Me Over

Farrowed Mar. 17 1904.
Litter, 12; 5 boars and 5 sows raised.
Bred by J. W. Reid, Portis, Kan.
Sold to Chas Ross, Logan, Kan.

- Duroc Jim 22829.....
  - Liberty Perfection 11195. / H. B. Louden & Son.
  - Bell II 27016. / Geo. Horning.
- Geo. Horning.
- Venitia 60136 .....
  - Neb. Prince Eric II 13619. / W. W. Hogate
  - Chandler's Journal 31998. / J. F. Chandler.
- J. W. Reid.

32361
Red Perfection

Farrowed Apr. 13 1904.
Litter, 5; 2 boars and 3 sows raised.
Bred by O. S. West, Paullina, Ia.
Sold to J. W. Reid, Portis, Kan.

- Leona's Chief 25247.. Otto Peters.
  - Red Rex 18591. F. J. Clouss.
  - Leonie 50744. Otto Peters.
- Inter State Lady 77788. O. S. West.
  - King Perfection 16235. O. S. West.
  - Inter State Queen II 20342a. West & Salisbury.

32363
Improved

Farrowed Apr. 2 1904.
Litter, 9; 6 boars and 3 sows raised.
Bred by Geo. Briggs & Son, Clay Center, Neb.
Sold to J. B. Barnes & Son, Petersburg, Neb.

- Improver II 13365.... O. S. West.
  - Duroc King 7327a. Ira VanAusdal.
  - Red Perfection 17704a. J. L. Lathrop.
- Parnell Lass 11562... W. L. Addy.
  - Dandy 1289. G. W. Seckman.
  - Twin Sister 4192. W. L. Addy.

32365
Long John

Farrowed Mar. 1 1903.
Litter, 13; 2 boars and 5 sows raised.
Bred by B. F. Preston, McLean, Neb.
Sold to John Hughes, McLean, Neb.
Resold to W. F. Bayne, McLean, Neb.

- Rufano 14117 ..... Manley & Co.
  - Look Me Over 4327. W. H. Taylor & Sons.
  - Mars Dimple 16592. Wm. Roberts & Son.
- Miss Zoo II 36496.... B. F. Preston.
  - King Perfection 6131. W. C. Rickey.
  - Rose D. 10636. E. B. Watson.

32367
Welcome D.

Farrowed Mar. 3 1904.
Litter, 10; 5 boars and 4 sows raised.
Bred by O. S. West, Paullina, Ia.
Sold to W. F. Bayne, McLean, Neb.

- Duroc Challenger 11163 C. W. & Wm. Reed.
  - Orion Chief 6717a. Wm. Roberts & Son.
  - Miss Bredwell 16794. E. E. Newton.
- Iowa Girl 61274..... O. S. West.
  - Banker Boy II 12067. O. S. West.
  - Fancy Perfection 22452a. O. S. West.

32369
Howard K.

Farrowed Apr. 2 1903.
Litter, 8; 2 boars and 6 sows raised.
Bred by L. E. Boylan, Spencer, Ia.

- Duroc King Jr. 16293.. Harmon Gruver.
  - Duroc King II 8719a. West & Salisbury.
  - Gruver's Daisy 22130a. H. Gruver.
- Boylan's Sunshine 45044 ..... B. A. Shafer.
  - Waneta Hub 8215. Wm. Danley.
  - Sunshine 12274. O. S. West.

32371
Blanker

Farrowed Apr. 6 1903.
Litter, 7; 4 boars and 3 sows raised.
Bred by H. S. Putnam & Son, What Cheer, Ia.

- Prince of All 11967.... C. W. & Wm. Reed.
  - Ohio Prince 8691. J. A. Bangham.
  - Reed's Fancy 11424. N. P. Clark.
- Polly Ann 20848... .. C. W. & Wm. Reed.
  - King U. S. 6603. J. A. Bangham.
  - Paullina 17228. West & Salisbury.

32373
Dexter

Farrowed Mar. 24 1904.
Litter, 8; 6 boars and 2 sows arised.
Bred by H. S. Putnam & Son, What Cheer, Ia.

Pride of Neb. 23899...
C. W. & Wm. Reed.
- Duroc Challenger II 13169.
- C. W. & Wm. Reed.
- Fashion Queen 12878.
- J. A. Bangham.

Funny Miss 42454.....
C. W. & Wm. Reed.
- Orion Chip 6601.
- Wm. Roberts & Son.
- Paullina 17228.
- West & Salisbury.

32375
Superior Paul

Farrowed Mar. 2 1904.
Litter, 9; 3 boars raised.
Bred by J. A. Gray, Sutton, Neb.
Sold to J. C. Jay & Son, Superior, Neb.

Paul F. 16403.....
F. F. Failor.
- St. Paul 10745.
- F. F. Failor.
- Lady F. II 25274.
- F. F. Failor.

Goldie R. 50390.....
S. E. McCullough.
- Tormentor 11807.
- Wm. Roberts & Son.
- Lady Mc. 29708.
- S. E. McCullough.

32377 Paul G. Same. Sold to Same. Resold to F. Nelson, Long Island, Kan.

32379
Model D.

Farrowed Mar. 12 1904.
Litter, 10; 5 boars and 3 sows raised.
Bred by J. C. Day & Son, Superior, Neb.
Sold to Virgil Jones, Mankato, Kan.

Cadams Watch 12359..
O. S. West.
- Duroc King II 8719a.
- West & Salisbury.
- Inter State Queen 18288a.
- West & Salisbury.

No. 1 38484.....
J. C. Day & Son.
- Day's Model 6343.
- Geo. Briggs & Son.
- Pincy D. 25898.
- J. C. Day.

32381
Highland Prince

Farrowed Apr. 1 1903.
Litter, 12; 3 boars and 6 sows raised.
Bred by J. C. Day & Son, Superior, Neb.
Sold to J. N. Thompson, Esbon, Kan.

Klondyke Prince 17039
J. F. Chandler.
- Roycroft Prince 12413.
- West & Salisbury.
- Sunbeam 37510.
- J. F. Chandler.

Lulu 38486 .....
M. E. Edwards.
- Cherokee Hero 8819.
- Wm. Roberts & Son.
- Lullacy 25896.
- M. E. Edwards.

32383
Island Chief

Farrowed Apr. 18 1904.
Litter, 5; 4 boars and and 1 sow raised.
Bred by J. C. Day & Son, Superior, Neb.
Sold to F. R. Nelson, Long Island, Kan.

Yukon Chief 5045.....
A. P. McMillan.
- Dick Blue 1947.
- D. Trott.
- Lucy Mac. 4026.
- A. P. McMillan.

Lillie 38488 .....
D. Trott.
- What You Want 7143.
- J. U. Howe.
- Westa 4774.
- J. M. Young.

32385

Young Steve

Farrowed May 20 1904.
Litter, 9; 5 boars and 5 sows raised.
Bred by A. E. Cotterill, Leon, Ia.
Sold to Euritt Bros., Decatur, Ia.

Steve 27711 .....
J. D. Stevenson.

Oom Paul's Baby 12697
W. L. Addy.

Squaw Girl 36360.
L. A. Larson.

Starlight 14098 .....
E. B. McClelland.

Jay's Victor 2147.
G. W. Seckman.

Sprite 12816a.
W. J. S. Taylor.

32387

Clayton Boy

Farrowed Mar. 27 1904.
Litter, 9; 2 boars and 4 sows raised.
Bred by R. H. Parks, Benson, Ill.

Clifford 9427 .....
C. W. Lehman.

Governor of Iowa 7627.
F. B. Baughman.

Melody 8058.
T. F. Strickland.

Park's Pride 27300....
Jos. Vogel.

Benson Lad 6911.
J. B. Stansell

Joe's Pride 27296.
Jos. Vogel.

32389

Park

Farrowed Mar. 1 1904.
Litter, 10; 4 boars and 4 sows raised.
Bred by T. W. Stoner & Son, Henry, Ill.
Sold to R. H. Parks, Benson, Ill.

Stoner's Improver 22641.....
J. D. Nidlinger.

Echo King 18415.
J. D. Nidlinger.

Topsy 43852.
J. D. Nidlinger.

Bonnie Doon 24250a...
O. Walter & Co.

Star Duchess 8125a.
O. Walter & Co

Dora Wonder II 21062a
R. C. Watt.

32391

W. J. Choice

Farrowed Mar. 8 1904.
Litter, 7; 2 boars and 5 sows raised.
Bred by W. J. Wendt, Marcus, Ia.
Sold to Ruether Bros., LeMars, Ia.

Chief Leader 24175...
Otto Peters.

Red Rex 18591.
F. J. Clouss.

Angelica 50748.
Otto Peters.

Rose W. II 45534.....
O. S. West.

Lord S. 9111a.
West & Salisbury.

Rosa W. 22348a.
West & Salisbury.

32393

Wonder C.

Farrowed May 28 1904.
Litter, 6; 3 boars and 3 sows raised.
Bred by O. S. West, Paullina, Ia.
Sold to Gust. Carlson, Marcus, Ia.
Resold to W. J. Wendt, Marcus, Ia.

Crimson Wonder 26355
H. L. Cantine.

Tolstoi 12533.
H. F. Hoffman.

Ohio Anna VIII 24200.
Wm. Roberts & Son.

Iowa Belle 76512.....
O. S. West.

Duroc Challenger 11163.
C. W. & Wm. Reed.

West's Fancy 5th 23330a.
West & Salisbury.

32395

Royal A.

Farrowed Mar. 7 1904.
Litter, 14; 1 boar and 2 sows raised.
Bred by Edmonds, Shade & Co.
Sold to W. J. Wendt, Marcus, Ia.

American Royal 15453.
McFarland Bros.

Mo. Wonder 12945.
O. Walter & Co.

Rose Bud II 27502.
Green McFarland.

Kingsley Belle 51240..
A. B. Wingerd.

Albinus 10059.
N. P. Clark.

Bliss 30504.
A. B. Wingerd.

32397

Wendt M.

Farrowed Mar. 17 1904.
Litter, 6; 3 boars and 3 sows raised.
Bred by G. H. Lineback, Quimby, Ia.
Sold to Jas. Williams, Marcus, Ia.
Resold to W. J. Wendt, Marcus, Ia.

Leo 23985 ..... (H. L. Cantine.)
- Tolstoy 12533. (H. F. Hoffman.)
- Ohio Anna XII 36388. (H. L. Cantine.)

Lady Equestrian 74518 (G. H. Lineback.)
- Equestrian 11549. (N. P. Clark.)
- Limpy 58324. (W. L. Lyman.)

32399

Bethany Man

Farrowed Sept. 10 1903.
Litter, 6; 2 boars and 4 sows raised.
Bred by W. J. Wendt, Marcus, Ia.
Sold to Henry Litzberger, LeMars, Ia.

Wendt's Prince 16715.. (W. A. Kirkpatrick.)
- St. Patrick 10255. (W. A. Kirkpatrick.)
- Bethany Girl 23740. (H. L. Leonard.)

Rose W. II 45534..... (O. S. West.)
- Lord S. 9111a. (West & Salisbury.)
- Rose W. 22348a. (West & Salisbury.)

32401

Crimson Chief

Farrowed Apr. 20 1904.
Litter, 12; 6 boars and 3 sows raised.
Bred by J. O. Reece, Eldora, Ia.
Sold to S. M. Hadley, Eldora, Ia.

Glen Thinker 24125... (S. O. Mason.)
- Crimson Chief 12517. (S. O. Mason.)
- Faylee II 15248. (H. F. Hoffman.)

Crimson Queen 79522.. (J. O. Reece.)
- Iowa Hero 12809. (S. M. DeYoe & Sons.)
- Marigold 29202. (J. O. Reece.)

32403 Broad Top Same. Sold to same.

32405

Idlebrook Paul

Farrowed Mar. 15 1904.
Litter, 8; 3 boars and 3 sows raised.
Bred by E. R. Bagby, Bowling Green, Ky.
Sold to W. E. Barnes, Olmstead, Ky.

Liberty Col. 12671a... (S. E. Morton & Co.)
- Walts Col. 5795a. (Morton & Co.)
- Martha T. IV 20020a. (Morton & Co)

Miss Paul 70702 .... (E. R. Bagby.)
- King Wonder 11011a. (C. G. Cotton.)
- Crimson Rambler 40442. (H. N. Davis.)

32407

Cawker City Chief

Farrowed June 17 1903.
Litter, 8; 5 boars and 3 sows raised.
Bred by W. T. Garrett, Portis, Kan.
Sold to J. A. Rathbun, Downs, Kan.
Resold to Glen Lemons, Cawker, Kan.

Success II 17159..... (S. M. DeYoe & Sons.)
- Success 9293. (D. W. Brown.)
- Leota III 18192. (S. M. DeYoe & Sons.)

Annie C II 40514..... (W. F. Garrett & Son.)
- Portis Duke 9197. (W. H. Roush.)
- Annie C. 23360. (W. F. Garrett.)

32409
Red Chief

Farrowed May 4 1904.
Litter, 14; 4 boars and 5 sows raised.
Bred by F. F. Failor, Newton, Ia.
Sold to M. M. Miller, Harlan, Ia.

Chicago Lad 23709....
Ira Jackson.

Chief Surprise 22293.
Ira Jackson.

Fidelity 28152.
Ira Jackson.

Lady C. III 72252....
F. F. Failor.

St. Paul 10745.
F. F. Failor.

Lady B. 44808.
F. F. Failor.

32411
Chief Orion

Farrowed Feb. 29 1904.
Litter, 8; 3 boars and 2 sows raised.
Bred by J. W. Remley, Lacon, Ill.
Sold to F. S. Hawley, Washburn, Ill.

Choice Goods 22881...
J. D. Nidlinger.

Echo King 18415.
J. D. Nidlinger.

Decatur Belle II 44878.
J. D. Nidlinger.

All O. K. 66562.....
Thomas Runnels.

He's a Hero 11743.
Wm. Roberts & Son.

Betty O. 56150.
T. W. Stoner & Son.

32413
Dacota Chief

Farrowed Mar. 1 1904.
Litter, 7; 3 boars and 3 sows raised.
Bred by Geo. Briggs & Son, Clay Center, Neb.
Sold to Thos. Nelson & Sons, Clay Center, Neb.

Red Chief I Am 7693..
S. E. Morton & Co.

Protection 4697a.
S. E. Morton & Co.

Edna 18154a.
Nathan Wood.

Tube Rose 60006.....
Geo. Briggs & Son.

Higgins Model 3251.
M. R. Higgins.

I. X. L. 13156.
L. M. Woods.

32415
I. Improver Junior

Farrowed Apr. 2 1904.
Litter, 9; 6 boars and 2 sows raised.
Bred by Geo. Briggs & Son, Clay Center, Neb.
Sold to Thos. Nelson & Sons, Clay Center, Neb.

Improver II 13365....
O. S. West.

Duroc King 7327a.
Ira VanAusdal.

Red Perfection 17704a.
J. H. Lathrop.

Parnell Lass 11562.. .
W. L. Addy.

Dandy 1289.
G. W. Seckman.

Twin Sister 41902.
W. L. Addy.

32417
Bonnie Doon

Farrowed Apr. 27 1903.
Litter, 11; 4 boars and and 4 sows raised.
Bred by Wm. Malcolm, Worthington, Minn.
Sold to C. B. Reynolds, Doon, Ia.

Molcolm Model 13879..
R. C. Watt.

Top Notcher 8803a.
Morton & Co.

Dora's Pride 16034a.
R. C. Watt.

Minnesota Queen 19074
T. E. Bly.

Excelsior 4483.
West & Salisbury.

Mamie M. 10198.
T. E. Bly.

32419
Quimper

Farrowed Apr. 10 1904.
Litter, 10; 3 boars and 4 sows raised.
Bred by J. L. Neill, St. John, Kan.
Sold to J. Will Horn, Stafford, Kan.

St. John I. 19845.....
S. Y. Thornton.

Mo. Prince 8477.
D. W. Brown.

Royal Lady II 36546.
S. Y. Thornton.

Miss Wheeler 45236...
W. W. Wheeler.

Larchwood Chief 8459.
N. P. Clark.

Lady Alice 19000.
M. E. Edwards.

32421

Goble 's Choice

Farrowed Sept. 14 1903.
Litter, 12; 3 boars and 6 sows raised.
Bred by H. S. Allen, Russell, Ia.
Sold to W. M. Goble, Russell, Ia.

- Buckle 20325 .....
  - Red Douglas 14023. I. C. Welch.
  - Ruth Taylor 18600a. W. J. S. Taylor.
  - M. M. Elmendorf.
- Allen's Queen 29226..
  - Patsy Bolivar 7503. W. J. S. Taylor.
  - Russell Girl 17316. F. F. Failor.
  - H. S. Allen.

32423

Jacob

Farrowed Apr. 11 1903.
Litter, 7; 6 boars and 1 sow raised.
Bred by Will Banks, Burt, Ia.
Sold to M. H. Robinson, Waverly, Ia.
Resold to Jacob Sysander, Janesville, Ia. Resold to B. M. Bowen, Shellrock, Ia.

- H. F. Hoffman. More Gold 16089.....
  - Phil Clark 12535. N. P. Clark.
  - Paulette 30738. H. F. Hoffman.
- Kossuth Girl 65600....
  - Kossuth 1903. N. P. Clark.
  - Elsie Marti 10608. J. W. Stribling.
  - Will Banks.

32425

Waneta Boy

Farrowed Mar. 11 1904.
Litter, 13; 4 boars and 3 sows raised.
Bred by A. C. Cummins, Scotland, S. D.
Sold to B. A. Shafer, Sanborn, Ia.

- Dec. King 20283.....
  - Red Boy 15257. H. F. Hoffman.
  - Goodness 33554. West & Salisbury.
  - D. C. Baker.
- Crimson Rose 64390...
  - Yellow Dick 7931. J. D. Stevenson.
  - Kalo 26793. L. A. Larson.
  - L. A. Larson.

32427

Royal Dude

Farrowed Apr. 5 1904.
Litter, 7; 5 boars and 2 sows raised.
Bred by W. F. Stout, Delta, Ia.
Sold to R. G. Twedt, LeGrand, Ia.
Resold to M. T. Twedt & Son, LeGrand, Ia.

- Delta Boy 13321a.....
  - Sensation 7681a. Thos. Bennett.
  - Oneita 17960a. C. H. Searle.
  - C. H. Searle.
- Louise 30694a .....
  - Emo 10791a. G. VanPatten.
  - Gloria II 29348a. C. H. Searle.
  - C. H. Searle.

32429

Dandy R.

Farrowed June 3 1903.
Litter, 12; 6 boars and 3 sows raised.
Bred by W. M. Sells, Indianola, Ia.
Sold to J. W. Reynolds, Defiance, Ia.

- McKinley 11845 .....
  - Lagrange 4527. A. N. McGeoch.
  - Lada 26668. W. H. Reed.
  - Wm. Plout.
- Belle of London 15574.
  - Woody King 4957. J. R. Watson.
  - Model Maid 10780. A. G. French.
  - J. W. McConeghy.

32431

Clinton

Farrowed Feb. 24 1904
Litter, 6; 1 boar and 5 sows raised.
Bred by Buck Shrader, Sherman, Tex.
Sold to R. E. Smith, Sherman, Tex.

J. C. 26617.....
J. C. Hestand.

Tom H. 13811.
Thos. Bennett.

Curly No. 6 47330.
J. C. Hestand.

Mildred 74846.....
C. D. Hughes.

Texas Banner 10983.
W. L. Addy.

Molly's Bob 34522.
Nat Edmonson.

32433

Columbus

Farrowed Sept. 18 1902.
Litter, 16; 4 boars and 5 sows raised.
Bred by W. H. Reed, Whitewater, Wis.
Sold to Wm. Miller, Berlin, Ia.
Resold to Jno. W. Stearns, Gladbrook, Ia.

U. S. Chief 11843.....
Thos. Bennett.

Gibraltar 7625a.
Thos. Bennett.

Mabb IV 16264a.
Wm. Roberts & Son.

Opal No. 1 26428.....
W. H. Reed.

LaGrange 4527.
A. N. McGeoch.

Cherry Queen 25926
W. H. Reed.

32435

Chief of the West

Farrowed Mar. 2 1904.
Litter, 6; 5 boars and 1 sow raised.
Bred by W. Sidders, Bennett, Neb.
Sold to Fred Bwenheide, Howalls, Neb.

Ideal Improver 25459..
Bowman & Fitch.

Improver II 13365.
O. S .West.

Ideal Jewel 21656.
Geo. Briggs & Son.

Katy IV 50180.....
J. C. Day & Son.

Yucon Chief 5045.
A. P. McMillan.

Katie III 25888.
C. W. Day.

32437

Red Jacket C.

Farrowed Mar. 1 1903.
Litter, 8; 3 boars and 2 sows raised.
Bred by G. A. Summers, Farnhamville, Ia.

Rangy 29443 .....
Wm. Roberts & Son.

Allison 5267a.
Roberts & Son.

Ohio Anna IV 12440a.
Wm. Roberts & Son.

Iowa Gilt Edge 29380..
S. E. McCullough.

King Oscar 7825.
O. B. Stribling.

Gilt Edge 24400.
S. E. McCullough.

32439

White Oak Jim

Farrowed Mar. 14 1904.
Litter, 6; 4 boars and 2 sows raised.
Bred by O. Osborn, Maxwell, Ia.
Sold to H. W. Abraham, Bondurant, Ia.

Reed's Cashier 25675.
C. W. & Wm. Reed.

Reed's Banker 17565.
Johnston Bros.

Miss Bredwell X 35520.
C. W. & Wm. Reed.

Mildred III 71774.....
O. Osborn.

Carlin 14037.
N. P. Clark.

Mildred 19454.
O. N. Woody.

32441

Frank Lane

Farrowed Apr. 17 1903.
Litter, 6; 5 boars and 1 sow raised.
Bred by J. F. Lane, Burr Oak, Kan.
Sold to J. Gillett, Burr Oak, Kan.

Red Chief 27481.....
F. C. Brooks.

Crimson Rover 6415.
A. N. Godwin.

Emma II 13062.
A. N. Godwin.

Kansas Gril 75736....
E. M. Meyers.

Remington 8861.
T. L. Livingston.

L's Beauty 19848.
T. L. Livingston.

32443

Mizer

Farrowed Dec. 22 1903.
Litter, 8; 3 boars and 2 sows raised.
Bred by J. F. Lane, Burr Oak, Kan.
Sold to Ed Hawley, Burr Oak, Kan.

- Gold Eagle 21553.....
  - Arnold 12451. T. R. Fitch.
  - Anita 39432. C. B. Rose.
- Money Maker 75730...
  - John's Best 12583. Conrad Bros.
  - Nellie Lodwick 28794. T. R. Fitch.

32445

Col. Craven

Farrowed Dec. 23 1903.
Litter, 8; 3 boars and 2 sows raised.
Bred by J. F. Lane, Burr Oaks, Kan.
Sold to W. H. Townsend, North Branch, Kan.

- Gold Eagle 21553.....
  - Arnold 12451. T. R. Fitch.
  - Anita 39492. C. B. Rose.
- Esbon Girl 53296.....
  - John's Best 12583. Conrad Bros.
  - L's Choice 28786. T. R. Fitch.

32447

Gillette's Best

Farrowed July 22 1904.
Litter, 8; 2 boars and and 3 sows raised.
Bred by J. J. Gillette, Burr Oaks, Kan.
Sold to J. F. Lane, Burr Oaks, Kan.

- Frank Lane 32441.....
  - Red Chief 27481. F. C. Brooks.
  - Kansas Girl 75736. E. M. Myers.
- Miss Hoskins 80096...
  - Albert II 15597. J. W. Stribling & Sons.
  - Hoskings No. 3 38796. J. W. Stribling & Son.

32449

Dick Yates

Farrowed Mar. 17 1904.
Litter, 7; 4 boars and 2 sows raised.
Bred by M. W. Greer, Rushville. Ill.
Sold to Chas. S. Haller, Wolcott, Ia.

- S. A. Douglas 26565...
  - Ohio King 12179. Samuel Young.
  - Bettie 24900. S. Y. Thornton.
- Lady's Ideal 71704....
  - He's a Hero 11743. Wm. Roberts & Son.
  - Gay Lady 22792a. G. W. Stoner.

32451

Bob Burdette

Farrowed Mar. 16 1904.
Litter, 10; 3 boars and 3 sows raised.
Bred by M. W. Greer, Rushville, Ill.
Sold to H. B. Wilson, Bradford, Ill.

- Gold Finch 7549.....
  - Iowa Winner 1379. N. P. Clark.
  - Favorite 3930. F. F. Failor.
- Fancy Ella 38068.....
  - Roosevelt 7599. H. B. Louden & Son.
  - Miss 9 24294. O. E. Osborn.

32453

Big One

Farrowed Mar. 18 1904.
Litter, 7; 5 boars and 2 sows raised.
Bred by W. A. Kirkpatrick, Lincoln, Neb.
Sold to F. W. Petsch, Milford, Neb.

- Surprise 11879 .....
  - Chief Wonder 9155a. S. E. Morton & Co.
  - Pearley V 2d 19398a. Ira VanAusdal.
- Havelock Lady 39684..
  - None Such 6637. C. H. Searle.
  - Indian Girl 11218. G. F. Thompson.

32455
Tecumseh

Farrowed May 15 1903.
Litter, 8; 1 boar and 6 sows raised.
Bred by S. G. Richards, Sturgeon Mo.
Sold to J. A. Key, Centralia, Mo.

Nelson 9063 ..... J. E. Blakemore.
- Rustler 6749. J. R. Silvey.
- Ethel Belle 20116. S. G. Richards.

Dew Drop 46532..... S. G. Richards.
- Chief Medium 10351. S. G. Richards.
- Forest Girl 44786. S. G. Richards

32457
Field Marshall

Farrowed Apr. 1 1903.
Litter, 8; 5 boars and 2 sows raised.
Bred by R. P. Walrod, Ida Grove, Ia.
Sold to Wm. Blessing, Homer, Neb.

Van W. 17547..... I. J. Babcock.
- Gold Winner Jr. 12259. Jno. Wilkin.
- Iris 22972a. Bassett & Babcock.

Honey Suckle 43024... R. P. Walrod.
- Alberta Chief 12657. B. H. Albertson.
- Countess 28956. R. P. Walrod

32459
Gold Dust F.

Farrowed May 20 1903.
Litter, 8; 3 boars and 3 sows raised.
Bred by E. R. Wood, Carroll, Ia.
Sold to Jess Moss, Scranton, Ia.

Hambletonian 21857 .. G. H. Hambleton
- Morton's Choice 20347. Morton & Co.
- Ames Daisy 30622. R. A. Shafer.

Lady Duroc 74242..... G. VanPatten.
- Paul F. 16403. F. F. Failor.
- Lady Jane 30396. G. VanPatten.

32461 Perfect Top Notcher

Farrowed May 6 1904.
Litter, 6; 4 boars and 2 sows raised.
Bred by J. A. Teter, Remington, Ind.
Sold to Alf. C. Reynolds, Monticello, Ind.

Top Notcher Again 29205..... R. C. Watt.
- Top Notcher 8803a. S. E. Morton & Co.
- Cedar Vale Queen II 20266a. R. C. Watt.

Edna 71822 ..... Pumphrey & Son.
- Ind. King 14141. J. F. Crum.
- Iroquois Maid 22494. I. J. Lorton.

32463
Red King

Farrowed Apr. 3 1904.
Litter, 9; 4 boars and 5 sows raised.
Bred by Alf. C. Reynolds, Patton, Ind.
Sold to James Vinson, Monticello, Ind.

Patton King 8763..... W. C. Legg.
- Champ Hero 3123. J. H. McDaniels & Son.
- Tipton Gem 9278. W. C. Legg.

Phoebe 68296 ..... C. P. VanDoren.
- Colonel S. 9529. G. W. Seckman.
- Fern 24614. C. P. VanDoren.

32465
Royal Duke II

Farrowed Mar. 8 1904.
Litter, 9; 5 boars and 4 sows raised.
Bred by J. H. Adams, Maxwell, Neb.
Sold to Blackenberg Bros., North Platte, Neb.

Royal Duke 14971.... C. H. Searle.
- Sensation 7681a. Thos. Bennett.
- Invincible 16228a. C. H. Searle.

Our Pride 76432..... J. H. Adams.
- Charmer 12965. H. C. Chase Jr.
- Isabell 25694. D. S. Roush.

32467

Prince Hero

Farrowed Mar. 7 1903.
Litter, 10.
Bred by J. D. Nidlinger, Decatur, Ind.
Sold to J. F. Wheatley, Montpelier Ind.

Ohio Miller 10975a... — M. M. Miller.
- VanWert King 9895a. — E. A. Walborn.
- Lilly B. 20008a. — M. M. Miller.

Cherry Rose 68524.... — J. D. Nidlinger.
- Corrector 15653. — J. D. Nidlinger.
- Sunshine 22688a. — O. Walter & Co.

32469

Young Chief

Farrowed Mar. 7 1903.
Litter, 11.
Bred by J. D. Nidlinger, Decatur, Ind.
Sold to J. F. Wheatley, Montpelier, Ind.

Echo King 16415..... — J. D. Nidlinger.
- Sensation 7393a. — L. L. Moorman.
- Daisy Belle 20466a. — D. W. Brown.

Prime Girl 68522..... — E. E. Miller.
- VanWert King 9895a. — E. A. Walborn.
- Beulah 40778. — E. A. Walborn.

32471

Frank Allison

Farrowed Mar. 14 1904.
Litter, 9; 3 boars and 4 sows raised.
Bred by Frank Laird, York, Neb.
Sold to Henry Jacobs, York, Neb.

Home Maker 28507.... — Geo. Briggs & Son.
- Red Chief I Am 7693. — S. E. Morton & Co.
- Topsy L. 51662. — Geo. Briggs & Son.

Minnie Queen 70014... — F. Laird.
- Rambler 17769. — Manley & Co.
- Minnie 41996. — G. VanPatten.

32473

Chief

Farrowed Apr. 4 1904.
Litter, 12; 4 boars and 6 sows raised.
Bred by Geo. Kerr, Sabetha, Kan.
Sold to C. D. Schooler, Oneida, Kan.

Good Enough 18279... — F. F. Failor.
- St. Paul 10775. — F. F. Failor.
- Lady F. 25272. — F. F. Failor.

Ruth 43270 ..... — Geo. Kerr.
- Cresceus 10643. — N. B. Sawyer.
- Beauty K. 31962. — W. H. Taylor & Sons.

32475 Crimson Wonder II

Farrowed Apr. 24 1904.
Litter, 11; 5 boars and 6 sows raised.
Bred by O. S. West, Paullina, Ia.
Sold to George Kerr, Sabetha, Kan.

Crimson Wonder 26355 — H. L. Cantine.
- Tolstoi 12533. — H. F. Hoffman.
- Ohio Anna VIII 24200. — Wm. Roberts & Son.

Crimson Dot 6th 77776 — O. S. West.
- Duroc King 7327a. — Ira VanAusdal.
- Crimson Dot III 20600a — O. S. West.

32477

Leader

Farrowed Aug. 27 1903.
Litter, 7; 3 boars and 7 sows raised.
Bred by W. L. Addy & Son, Parnell, Mo.
Sold to Geo. Kerr, Sabetha, Kan.

Tom Watson 21105... — R. C. Watt.
- Top Notcher 8803a. — S. E. Morton.
- Cedar Vale Queen III 22598a. — R. C. Watt.

Hoosier Lass 14018.... — Nathan Wood.
- High Kliff 5627a. — N. Wood.
- Graceful Wonder III 22598a. — N. Wood.

32479
Our Chief

Farrowed May 12 1904.
Litter, 12; 3 boars and 7 sows raised.
Bred by S. E. Morton & Co., Camden, O.
Sold to O. Walker & Sons, Palestine, Ill.

Ohio Chief 8727a.....
Morton & Co.

Protection 4696a.
Morton & Co.

Duchess 40th 18958a.
Morton & Co.

Buckeye Girl 73706....
S. E. Morton & Co.

Morton's Model 7539a.
Morton & Co.

Burketta 28522a.
W. S. Burkhart.

32481
I Am the Banker

Farrowed Mar. 27 1904.
Litter, 13; 4 boars and 3 sows raised.
Bred by O. Walker & Sons, Palestine, Ill.
Sold to Wm. Calliflower, Hutsonville, Ill.

Banker of LaMotte 23775.....
O. S. West.

West's Banker 16229. 49436.
O. S. West.

Pride of LaMotte
O. S. West.

Walker Model 48778...
S. E. Morton & Co.

Ohio Chief 8727a.
S. E. Morton & Co.

S. E.'s Model II 22752a
S. E Morton & Co.

32483
O. K. Model

Farrowed Mar. 10 1904.
Litter, 6; 4 boars and 1 sow raised.
Bred by S. E. Morton & Co., Camden, O.
Sold to Walker & Son, Palestine, Ill.

Morton's Model 7539a.
S. E. Morton & Co.

Orion II 6537a.
Wm. Roberts & Son.

Col. M.'s Variety 15170a.
S. E. Morton & Co.

Queen of King 74094..
S. E. Morton & Co.

Morton King 8725a.
Morton & Co.

Ohio Belle 27354a.
S. E. Morton & Co.

32485
Dallas Lad

Farrowed Apr. 24 1904.
Litter, 7; 3 boars and 3 sows raised.
Bred by G. T. White, Dallas Center, Ia.
Sold to R. H. Clark, Dallas Center, Ia.

Luther Chief 20503....
G. A. Munson.

Luther Chief Jr. 14183.
Wm. Fraker.

Queen K. 48106.
G. A. Munson.

Mona 2nd 80208.....
Andrew Johnston.

Barber Boy 22785.
Andrew Johnston.

Mona 56066.
Andrew Johnston.

32487
Tanner

Farrowed Mar. 31 1903.
Litter, 7; 5 boars and 2 sows raised.
Bred by O. S. West, Paullina, Ia.
Sold to Jno. S. Bruner, Ottawa, Kan.

West's Banker 16229..
O. S. West.

Banker Boy II 12067.
O. S. West.

Keetha's Darling 38530
O. S. West.

Queen Bess 47682.....
O. S. West.

Duroc King 7327a.
Ira VanAusdal.

Crimson Dot II 20318a
West & Salisbury.

32489
Maple Rustler

Farrowed Mar. 25 1904.
Litter, 9; 2 boars raised.
Bred by C. W. Huff, Mondemin, Ia.
Sold to Jas. Earlywin, Mondemin, Ia.

Rustler 17365 .....
E. Z. Russell.

Glendale Chief 9623a.
Ira VanAusdal.

Nancy A. 22428a.
E. Z. Russell.

Dorcas 61232 .....
C. W. Huff

Mondamin 9917.
I. C. Welch.

Onoto 16866.
M. E. Edwards.

32491

Aurora Jumbo

Farrowed Apr. 5 1904.
Litter, 11; 4 boars and 5 sows raised.
Bred by E. D. Michael, Selma, Ia.
Sold to D. C. Habicht, Avoca, Ia.

Reuben 17999 — Jumbo Jay 12739. Welch Bros. / Judy 34048. J. C. Jay.
June 34050 — Red Teddy 8149. Welch Bros. / Martha Jane 11128. J. M. Stonebraker.

32493

Peerless Orion

Farrowed Apr. 8 1904.
Litter, 10; 6 boars and 3 sows raised.
Bred by Manley & Co., Lyons, Neb.
Sold to Dr. J. A. Davis, Glidden, Ia.
Resold to J. W. Pittman, Lohrville, Ia.

Orion 5293 — Ben Hur II. 4539a. J. A. Hubbard. / Nellie C. II 9740a. N. P. Clark.
Peerless Beauty 71360. — Peerless 12163. H. F. Hoffman. / Lady Allison II 38410. Manley & Co.

32495

Butler

Farrowed Apr. 14 1904.
Litter, 13; 3 boars and 5 sows raised.
Bred by H. B. Louden & Son, Clay Center, Neb.
Sold to F. J. Sizer, Kearney, Neb.

Jumbo Perfection 19901 — Jumbo Red 7973. S. E. Morton & Co. / Mary Ann 33146. H. B. Louden & Son.
Nini II 79716 — Onward 12587. G. E. Butler. / Nini 16104. C. H. Searle.

32497

Kansas Wonder

Farrowed Apr. 14 1904.
Litter, 5; 4 boars raised.
Bred by E. H. Erickson, Olsburg, Kan.
Sold to Fred C. Ford, Blaire, Kan.

Larry Boy 24171 — Garnet Chief 14641. A. W. Fruit. / Miss Flanagan 59228. E. W. Fruit.
Missouri Queen 52944 — Brilliant 9265. H. B. Louden & Son. / Miss Wonder 30038. O. Walter & Co.

32499

Bureau

Farrowed Feb. 12 1904.
Litter, 11; 5 boars and 3 sows raised.
Bred by A. J. Kissick, Ohio, Ill.
Sold to C. C. McCutchen, Canton, Ill.

King of the Golden Circle 17619 — McAlister Chief 7229. Bruce McAlister. / Lulu B. 20546. J. A. Smith.
Ooda 41428 — Perfection Duke 5213. G. W. Seckman. / Panola Lady 12994. T. F. Strickland.

32501

Oom Paul III

Farrowed Apr. 3 1904.
Litter, 4; 1 boar and 2 sows raised.
Bred by McFarland Bros., Sedalia, Mo.
Sold to Marshall Bros., Burden, Kan.
Resold to Henry Metzinger, Caldwell, Kan.

Oom Paul II 17679 — Oom Paul 7545. F. F. Fallor. / Hallena II 25078. G. W. Trone.
Rose Wonder 72826 — Mo. Wonder 12945. O. Walter & Bro. / Rose Mc 27500. N. C. McFarland.

32503

Tillman's Banker

Farrowed Feb. 29 1904.
Litter, 9; 3 boars and 6 sows raised.
Bred by S. J. Tillman, Ragan, Neb.
Sold to Sellers & Son, Huntley, Neb.

Smiths Buck 28269....
C. M. Smith.

Mendenhall's Choice 20155.
J. E. Mendenhall & Son.
Peggie 36758.
T. L. Livingston.

Ruby Girl 55374.....
S. J. Tillman.

Ragan Chief 10409.
James Cummings.
Ruby Girl 23712.
H. B. Louden & Son.

32505

Red King F.

Farrowed Mar. 12 1904.
Litter, 7; 2 boars and 3 sows raised.
Bred by Sellers & Son, Huntley, Neb.
Sold to Henry Campbell, Republic, Kan.

Improver Jr. 30239....
Bowman & Fitch.

Improver II 13365.
O. S. West.
Lathrop Rose 29084.
C. B. Fagin.

Hattie Sell 74944.....
Sellers & Son.

Uncle Paul 14133.
Fred Yetter.
Katie C. 55150.
M. A. Sellers.

32507

Good Enough

Farrowed Apr. 20 1904.
Litter, 10; 4 boars and 2 sows raised.
Bred by John Fulton & Son, Moravia, Ia.
Sold to C. D. Apley, Bidwell, Ia.
Resold to E. D. Summers, Ottumwa, Ia.

Honest John F. 26997..
Solon Ellmaker.

Folly Boy 16027.
G. VanPatten.
Zelma III 38284.
M. J. Palmer.

Topsy 80260.....
J. Fulton & Son.

Moravia Chief 17319.
S. Ellmaker & Son.
Topsy F. 32304.
J. Fulton & Son.

32509

Dona

Farrowed Apr. 19 1904.
Litter, 8; 4 boars and 4 sows raised.
Bred by Tom Frazier, Morgan, Tex.
Sold to M. P. Waters, Huffins, Tex.

Don Juan 20341.....
Ed Edmonson.

Prince Regent 5549.
Nat Edmonson.
Miss Clark 42624.
Nat Edmonson.

Mag. 69842 .....
Tom Frazier.

Nats Last 16277.
Nat Edmonson.
Marzella 11478.
J. S. Stonebraker.

32511

King Ed

Farrowed Jan. 4 1904.
Litter, 12; 5 boars and 4 sosw raised.
Bred by Kemp Crome, Albion, Ill.
Sold to Edward Zimmerman, Princeton, Ind.

Top Notch Boy 11721a
R. C. Watt.

Top Notcher Again 10697a.
R. C. Watt.
Queen W. II 24268a.
R. C. Watt.

Albion Girl 27134a....
Ira Jackson.

Uncle Tom II 9773a.
Ira Jackson.
Rosie Duchess 25190a.
Ira Jackson.

32513

King Graham

Farrowed Apr. 5 1904.
Litter, 11; 4 boars and 5 sows raised.
Bred by E. D. Michael, Selma, Ia.
Sold to W. R. Graham, Webster City, Ia.

Reuben 17999 .....
J. C. Jay.

Jumbo Jay 12739.
Welch Bros.
Judy 34048
J. C. Jay.

June 34050 .....
Frank Kean.

Red Teddy 8149.
Welch Bros.
Marthy Jane 11128.
J. M. Stonebraker.

32515

Cowley Climax

Farrowed Apr. 22 1904.
Litter, 5; 2 boars and 2 sows raised.
Bred by McFarland Bros., Sedalia, Mo.
Sold to Marshall Bros., Burden, Kan.

- II Climax 23361 — McFarland Bros.
  - Climax D. 14431. — C. R. Doty.
  - Windsor 22120a. — Thos. Bennett.
- Emma Wonder II 72836 — McFarland Bros.
  - Oom Paul II 17679. — McFarland Bros.
  - Emma Wonder 48278. — McFarland Bros.

32517

Diota

Farrowed Mar. 30 1904.
Litter, 7; 3 boars and 2 sows raised.
Bred by Louis Koechert, Everly, Ia.
Sold to Jno. Schroeder, Sutherland, Ia.

- Ben M. 24303 — Louis Koechert.
  - Melton's Longfellow 9267. — Ellis Melton.
  - Cora Ann 19020. — J. E. Haynes.
- Priscilla 74026 — Louis Koechert.
  - Sanders Model 15693. — E. C. Harrison.
  - Lady Helen 39376. — F. H. Ashburn.

32519

Grover

Farrowed Apr. 16 1904.
Litter, 6; 2 boars and 4 sows raised.
Bred by B. H. Hale, Laddonia Mo.
Sold to Andrew Gephardt, Virginia, Ill.

- Alexander 22979 — J. W. Killam.
  - Colossal 8405a. — E. M. Clark.
  - Stubb II 16552a. — J. W. Killam.
- Beauty 72504 — B. W. Hale.
  - Powhatan 10659. — J. W. Killam.
  - Lady Right 8888. — J. M. Sonebraker.

32521

Jupiter

Farrowed Mar. 31 1904.
Litter, 9; 2 boars and 3 sows raised.
Bred by B. M. Jerome, Garner, Ia.
Sold to H. C. Lau, Garner, Ia.

- Garner Chief 24227 — W. J. Wendt.
  - Wendt's Prince 16715. — W. A. Kirkpatrick.
  - Better Yet 42358. — W. J. Wendt.
- June D. 79542 — S. J. Butts.
  - Red Roc 18009. — N. P. Clark.
  - Minn. Mason 45264. — S. J. Butts.

32523

Denton's Prince

Farrowed May 13 1904.
Litter, 7; 3 boars and 3 sows raised.
Bred by H. O. Wickre, Webster, S. D.
Sold to Samuel Denton, Button, S. D.

- Leo 1st 26693 — Frank Sherwin & Son.
  - Wonderful 18419. — D. W. Brown.
  - Eva Orion 43934. — Frank Sherwin & Son.
- Blanch 76852 — H. O. Wickre.
  - Juno 1st 18215. — H. B. Louden & Son.
  - Lady Sheppard 42938. — J. H. Sheppard.

32525

Lloyd 2nd

Farrowed Mar. 19 1904.
Litter, 9; 4 boars and 5 sows raised.
Bred by H. O. Wickre, Webster, S. D.
Sold to John C. Nelson, Langford, S. D.

- Juno 1st 18215 — H. B. Louden & Son.
  - Nebraska Boy 12347. — H. M. Wolford.
  - Kittie 39908. — H. B. Louden & Son.
- Rose G. 76846 — H. O. Wickre.
  - Prince Jumbo 18213 — O. S. West.
  - Betty Stark 42992. — Ralph Miller & Son.

32527
Chink

Farrowed Apr. 10 1903.
Litter, 7; 2 boars and 3 sows raised.
Bred by C. W. & Wm. Reed, Rose Hill, Ia.
Sold to W. S. Messenger, Keswick, Ia.

Reed's Banker 17565.. Johnston Bros.
- Advance 11309. J. M. Morrison.
- Lucy D. II 18106. Geo. Duffus.

Miss Riverside 17226.. C. W. & Wm. Reed.
- Orion Chief 6601. Wm. Roberts & Son.
- Reed's Fancy 16800a. N. P. Clark.

32529
Iowa Banker IV

Farrowed Mar. 24 1904.
Bred by C. W. & Wm. Reed, Rose Hill, Ia.
Sold to C. L. Mitts, Sigourney, Ia., and F. Fritchen, Sigourney, Ia.

Iowa Banker 23891... C. W. & Wm. Reed.
- Reed's Banker 17565. Johnston Bros.
- Big Nellie 26352. M. J. Palmer.

Miss Reed II 58192.... C. W. & Wm. Reed.
- Duroc Challenger II 13169. C. W. & Wm. Reed.
- Miss Reed 30248. C. W. & Wm. Reed.

32531
Tom

Farrowed Apr. 1 1904.
Litter, 11; 5 boars and 4 sows raised.
Bred by E. W. Smith, Columbus, Neb.
Sold to H. J. Aden, Columbus, Neb.

Tonstall 26063 ..... H. L. Cantine.
- Tolstoi 12533. H. F. Hoffman.
- Princess IV 56414. H. L. Cantine.

Prize Lady 75098..... G. VanPatten.
- Surprise 11879. Ira VanAusdal.
- Lady Clay 39244. G. VanPatten.

32533
Gold Telegram

Farrowed Mar. 12 1904.
Litter, 4; 1 boar and 2 sows raised.
Bred by Otto Peters, Calumet, Ia.
Sold to E. W. Smith, Columbus, Neb.

O'Brien 25311 ..... W. J. Wendt.
- Marcus 14885. O. S. West.
- Elsie 35388. H. F. Hoffman.

Iona 75096 ..... Otto Peters.
- Red Rex 18591. H. F. Hoffman.
- Angelina 50748. Otto Peters.

32535
Ohio Chief

Farrowed Apr. 2 1904.
Litter, 9; 4 boars and 5 sows raised.
Bred by John J. Yates, Williamsburg, Ia.

Ohio Boy 25811..... J. L. Wyly & Son.
- The Czar 7241a. J. Moorman & Son.
- Belle of Granville 21658a. English Stewart.

Sailor Girl 59350..... C. C. Keil & Son.
- Knight King C. 13161. Aaron Jones Jr.
- Sasaparilla Top 56734. C. C. Keil.

32537
U. S. Wonder

Farrowed Mar. 27 1904.
Litter, 10; 4 boars and 4 sows raised.
Bred by John J. Yates. Williamsburg, Ia.

Iowa Chief 21957..... D. Nauman & Son.
- Iowa Boy 15467. J. E. Hubbard.
- Bell II 31322. D. Nauman & Son.

Eva B. 72448..... J. J. Yates.
- Liberty Chief Jr. 28011 W. L. Bonnett.
- Miss Jane 50988. J. J. Yates.

32539

Trone's Model

Farrowed Mar. 6 1904.
Litter, 14; 6 boars and 5 sows raised.
Bred by John Wilkin, Correctionvile, Ia.

Double Tom 9977.....
Wm. Roberts & Son.

Iowa Tom 8085a.
Wm. Roberts & Son.

Riley's Dimple VI 17786.
Wm. Roberts & Son.

Beauty III 56540.....
John Wilkin.

Pericles Model 9979.
H. F. Hoffman.

Ollie C. 26878.
H. F. Hoffman.

32541

Iowa Model

Farrowed Mar. 2 1904.
Litter, 10; 4 boars and 4 sows raised.
Bred by John Wilkin, Correctionville, Ia.

Pericles Model 9979...
H. F. Hoffman.

Pericles 4499.
H. F. Hoffman.

Rustic Maid 10940.
H. F. Hoffman.

Queen Ann 28280.....
H. F. Hoffman.

Col. H. F. 6179.
H. F. Hoffman.

Queen H. F. 26872.
H. F. Hoffman.

32543

Midway Duke

Farrowed Mar. 1 1904.
Litter, 10; 6 boars and 1 sow raised.
Bred by John Wilkin, Correctionville, Ia.
Sold to Jacob C. Etler, Battle Creek, Ia.

Royal American 23749.
Edmunds, Shade & Co.

American Royal 15453.
McFarland Bros.

Albia 51242.
A. B. Wingerd.

Carmen II 56538.....
John Wilkin.

Double Tom 9977.
Wm. Roberts & Son.

Carmen 28294.
John Wilkin.

32545

Longfellow

Farrowed Mar. 27 1904.
Litter, 7; 1 boar and 4 sows raised.
Bred by C. E. Pratt, Frankfort, Kan.
Sold to C. Beavers, Home, Kan.
Resold to F. E. Krause, Marysville, Kan.

St. Paul, 10745.....
F. F. Failor.

Elite 6653.
B. F. Spencer.

Lady Paul 25270.
F. F. Failor.

Rose Mary XI 65110...
C. E. Pratt

Wild Tom 14567.
Geo. Briggs & Son.

Mary II 47512.
Newton Bros.

32547

Increaser

Farrowed Apr. 23 1904.
Litter, 2; 2 boars and 1 sow raised.
Bred by W. E. Johnson, Osceola, Neb.
Sold to W. H. Roush, Grand Island, Neb.

Osceola Chief 24323...
H. B. Kenley.

Conqueror 15531.
H. B. Kenley.

Judge 56852.
H. B. Kenley.

Wonder 80290.....
A. T. Johnson.

I. X. L. Marti 20901.
H. B. Louden & Son.

Red Anna 12342.
M. E. Edwarsd.

32549

Perfection Boy

Farrowed Mar. 2 1904.
Litter, 8; 4 boars and 3 sows raised.
Bred by C. A. Munson, Maxwell, Ia.
Sold to A. N. Voge, Portsmouth, Ia.

King Perfection 16235.
O. S. West.

Banker Boy II 12067.
O. S. West.

Fancy Perfection 22452a.
West & Salisbury.

Maxwell Belle 33480..
C. W. & Wm. Reed.

Ohio Prince 8691.
J. A. Bangham.

Reed's Fancy 14424
N. P. Clark.

32551

Bill H.

Farrowed Apr. 15 1904.
Litter, 10; 6 boars and 4 sows raised.
Bred by J. D. Nidlinger, Decatur, Ind.
Sold to Wm. Haberkamp, New Knoxville, O.

None Such 13219.....
G, W. Stoner.

Stoner Boy 9353a.
J. W. Killam.

Gay Lady 22792a.
G. W. Stoner.

Violet 71426 .....
J. D. Nidlinger.

Corrector 15653.
J. D. Nidlinger.

Margaret 37628.
J. D. Nidlinger.

32553

Major

Farrowed June 1 1904.
Litter, 10.
Bred by Wm. Herrold, Sac City, Ia.
Sold to M. E. Cheney, Newell, Ia.

Grimes Golden 27829..
Frank Herrold.

Duroc Challenger Bess 14277.
C. W. & Wm. Reed.
Duroc Lady 39838.
G. A. Munson.

Jess D. 52574.....
Frank Herrold.

Red Jacket 16727.
B. C. Marts.

Duroc Lady 39838.
G. A. Munson.

32555

King's Choice

Farrowed Mar. 28 1904.
Litter, 7; 2 boars and 5 sows raised.
Bred by J. E. Morris, McNabb, Ill.

Hecter 31159 .....
G. W. Seckman.

The Lad For Me 10733a
G. W. Seckman.
Hat[illegible], Gold Dust 19[illegible]
G. W. Seckman.

Mollie P. 77190.....
W. S. Penn.

Alfonso 5615.
E. M. Baker.

Iowa Beauty 12196.
W. S. Penn.

32557

Burnitz King

Farrowed Dec. 1 1903.
Litter, 7; 2 boars and 3 sows raised.
Bred by Paul H. Kirk, Garnett, Kan.
Sold to I. S. Burnitz. Eudora, Kan.

Walthwaite 10205 ....
W. L. Addy.

Jonathan 6393.
J. C. Summers.
Beautiful Banner 11884a.
W. L. Addy.

Hila 24092 .....
J. D. Kaufman.

Oom Paul 8381.
J. W. Beauchamp.

Maudeva 24084.
J. D. Kaufman.

32559

McNeil's Choice

Farrowed Mar. 15 1904.
Bred by N. B. Cutler, Carthage, Ill.
Sold to McNeil Bros., Bowen, Ill.

Long Notcher 28392..
R. C. Watt.

Top Notcher 8803a.
S. E. Morton & Co.
Cedar Vale Queen III 22598a
R. C. Watt.

Goldie C. 52860.....
N. B. Cutler.

The Lad for Me 10733a
G. W. Seckman.

Goldie C. V. 22992.
G. W. Seckman.

32561 The Great Conqueror

Farrowed Mar. 1 1904.
Bred by N. B. Cutler, Carthage, Ill.
Sold to McNeal Bros., Bowen, Ill.

Mack 28385 .....
N. B. Cutler.

Rival Prince 18585.
J. S. Kelly.

Anna Mack III 21174.
H. L. Cantine.

Miss Lafayette 53914..
N. B. Cutler.

M. D. Lafayette 14499.
Thos. Bennett.

Iowa's Choice 33906.
N. B. Cutler.

32563

Commodore

Farrowed Apr. 11 1904.
Litter, 15; 5 boars and 4 sows raised.
Bred by J. W. Reid, Portis, Kan.
Sold to Stuckey & Melott, Plainview, Kan.

Neb. Prince Eric 13619
W. W. Hogate.

Glenwood King 7897.
S. L. May.

Glenwood Queen 25862.
W. W. Hogate.

Daisy E. 32004.....
J. W. Reid.

Garfield 10169.
W. F. Garrett.

Sunshine 27934.
J. H. Detweiler.

32565

Cedar Co. King

Farrowed Oct. 2 1903.
Litter, 11; 3 boars and 2 sows raised.
Bred by James Spear, Stanwood, Ia.
Sold to G. F. Hilstrom, Callender, Ia.

Legal Tender 11633...
F. H. Herring.

Twentieth Century 9077.
J. A. Bangham.

Inspect Me 21918a.
F. H. Herring.

Gold Lady 25750.....
W. S. Penn.

Ben All 5615.
N. P. Clark.

Gold Queen 16052.
W. S. Penn.

32567

Pilot

Farrowed Feb. 17 1904.
Litter, 10; 3 boars and 5 sows raised.
Bred by H. F. Hartman, Marshfield, Mo.
Sold to W. J. Baker, Elmont, Mo.

Cherokee Bill 14401...
M. H. Alberty.

Expansion 11963.
N. B. Sawyer.

Cherokee Queen 21674.
Newton Bros.

Jumbo Lady 47802....
H. F. Hartman.

Col. H. 11707.
D. L. F. Zumbro.

Eunice 28620.
H. F. Hartman.

32569

Star Advance

Farrowed Mar. 18 1904.
Litter, 14; 6 boars and 2 sows raised.
Bred by Earl E. Parsons, Carroll, Ia.
Sold to Hood & Baker, Dunlap, Ia.

Carroll Jumbo 18873..
H. B. Louden & Son.

Jumbo Red 7973.
S. E. Morton & Co.

Red Bird 33140.
H. B. Louden & Son.

Nellie H. 53600.....
R. P. Walrod.

King James 7723.
C. H. Searle.

Sensation 28960.
R. P. Walrod.

32571

Buster Brown

Farrowed Mar. 25 1904.
Litter, 10; 1 boar and 3 sows raised.
Bred by John Wilkin, Correctionville, Ia.
Sold to Sol. Frank Sioux City, Ia.

Royal American 23749.
Edmunds, Shade & Co.

American Royal 15453.
McFarland Bros.

Arbia 51242.
A. B. Wingerd.

Red Rose II 23600....
John Wilkin.

Dennis 5121.
John Wilkin.

Red Rose 13382.
H. F. Hoffman.

32573

Esbon Boy

Farrowed Mar. 31 1904.
Litter, 11; 7 boars and 5 sows raised.
Bred by J. N. Thompson, Esbon, Kan.

Ionia Prince 17959....
C. B. Rose.

Arnold 12451.
T. R. Fitch.

Ionia Lady 39434.
C. B. Rose.

Red Gem II 59754....
Frank Georgia.

Modes Equal 13163.
Frank Georgia.

Red Gem 30462.
Frank Georgia.

32575

Parker

Farrowed Jan. 25 1903.
Litter, 11; 3 boars and 4 sows raised.
Bred by A. K. DeJong, Parker, S. D.
Sold to P. A. Blair, Letcher, S. D.

Highland Chief 12729.
L. E. Ausman.

Jewel Winner 9955.
Jno. Wilkin.

Lady Orient 21704.
H. E. Thayer.

Golden Beauty 31642..
A. J. DeYoung.

Perfection Chief 6449.
West & Salisbury.

Boerin 25674.
A. J. DeYoung.

32577

Pilot's Best

Farrowed May 29 1904.
Litter, 7; 1 boar and 4 sows raised.
Bred by W. C. Wickes, Manilla, Ia.
Sold to Henry Gerke, Manilla, Ia.

Pilot 12075 .....
J. W. Stribling & Son.

Marti 4895a.
J. H. Lathrop.

Netta S. VI 16878.
J. W. Stribling & Son.

Queen Bess 80342....
W. C. Wickes.

Corrector 13683.
Geo. Armstrong..

Queen 3rd 28028.
O. E. Osborn.

32579

Colonel Ben

Farrowed Apr. 11 1904.
Litter, 5; 2 boars and 1 sow raised.
Bred by Raleigh Wilder, Central City, Ia.
Sold to J. H. Drury, Fullerton, Ia.

Monarch 20709.....
Raleigh Wilder.

Coxy 13011.
T. E. Bly.

Nan 32650.
S. N. Hickman.

Golden Dew Drop 40796
H. C. McGath.

A's Perfection 12603.
A. Shannon.

Annie 26936.
C. H. Crocker.

32581

Buster Brown B.

Farrowed Mar. 20 1904.
Litter, 7; 4 boars and 1 sow raised.
Bred by Wm. G. Brown, Jr., Harrisonville, Mo.
Sold to Robert Nealy, Harrisonville, Mo.

Imogen's Best 20407...
J. E. Imhauser.

Owen 13449.
O. S. West.

Imogene 37966.
S. E. McCullough.

Blanche B. 24392.....
R. F. Barron.

Trademark 6893.
J. H. Powell.

Clara B. 23770.
B. F. Barron.

32583

Steele's Choice

Farrowed Jan. 11 1903.
Litter, 12; 4 boars and 7 sows raised.
Bred by B. A. Samuelson, Kiron, Ia.
Sold to E. J. Campton, Newell, Ia.

Colonel K. 11089.....
M. J. Palmer.

Colonel B. 5745.
N. P. Clark.

Fashion Queen 13878.
J. A. Bangham.

C. Favorite 40494.....
A. J. Clausen.

Samulson's Choice 9929
Roy McWilliams.

Rose 20964.
B. A. Samuelson.

32535

Crimson Chief

Farrowed Mar. 25 1903.
Litter, 6; 3 boars and 1 sow raised.
Bred by Watt & Foust, Xenia, O.
Sold to J. B. Davis, Fairview, Kan.

Kant Be Beat 10239a..
Ira Jackson.

King Hustler 9033a.
R. C. Watt.

Duchess Wonder 22526a
Ira Jackson.

Miami 68224 .....
Ed S. Foust.

Top Notcher 8803a
S. E. Morton.

Rosette F. 23196a.
Ed S. Foust.

32587
Long John II

Farrowed Mar. 1 1904.
Litter, 10; 5 boars and 3 sows raised.
Bred by E. B. Weedin, Rockport, Mo.
Sold to W. L. Johnson, Tarkio, Mo.

Long John 8987.....
J. A. Hubbard.

Ben Hur H. 4539a.
J. A. Hubbard.

Gold Dust H. 10460.
F. C. Woodworth.

Silva N. 74112.....
E. B. Weedin.

Sampson II 3925.
H. B. Louden & Son.

Narsey 70950.
F. P. Leisman.

32589 Roycroft Sensation 179

Farrowed Mar. 2 1903.
Litter, 10; 4 boars and 5 sows raised.
Bred by E. M. Kuhns, Des Moines, Ia.
Sold to E. W. Willoughby, Massena, Ia.

Roycroft Sensation 9253
D. W. Brown.

Sensation 7393a.
L. L. Moorman.

Melody II 16038a.
D. W. Brown.

Roycroft Belle II 30322
West & Salisbury.

Lord S. 9111a.
West & Salisbury.

Crimson Belle W. 21362a.
West & Salisbury.

32591
Red Jacket

Farrowed Mar. 1903.
Bred by Henry Lieberonz, Princeton, Ia.
Sold to G. H. Hummel, Dakota, Ill.

Wide Tom 21879.....
Wm. H. Ashdown.

A's Perfection 13117.
Chas. Ashdown.

Best of 1901 35588.
Wm. H. Ashdown.

Call Again 36222.....
Wm. H. Ashdown.

Excelloe 9085.
O. Walter & Co.

Victoria 24276.
E. E. Newton.

32593
Arnold's Choice

Farrowed Apr. 28 1904.
Litter, 14; 5 boars and 4 sows raised.
Bred by J. W. Reid, Portis, Kan.
Sold to Arnold & Munna, Dorchester, Neb.

Mo. Boy 17473.....
McFarland Bros.

Ingomar 9897a.
D. A. Shafer.

Rose Bud 19820.
N. C. McFarland.

Chandler's Journal 31998.....
J. F. Chandler.

Call Me Up 5877.
J. M. Stonebraker.

Jersey Belle 19046.
J. D. Stevenson.

32595
Young Rouse

Farrowed Nov. 1 1901.
Bred by A. D. Rouse, Elizabethtown, Ky.
Sold to A. T. Ash, Lenora, Ky.

Winiwell 10947 .....
J. E. Haynes.

Col. Snider 6093.
G. L. Snider.

Cedar Belle 15796.
J. E. Haynes.

Emma R. 24562.....
J. E. Haynes.

Long Larry 7027.
O'Brien Bros.

O My 16936.
J. E. Haynes.

32597
Friar Tuck

Farrowed Feb. 28 1903.
Bred by A. T. Ash, Lenora, Ky.
Sold to Nora Arnold, Elizabethtown, Ky.

Young Rouse 32595...
A. D. Rouse.

Winiwell 6093.
J. E. Haynes.

Emma R. 24562.
J. E. Haynes.

Lady Arnold 28646.
Nora Arnold.

Royal King 3375.
I. B. Hyde & Sons.

Kentucky's Pride 10692.
J. M. Stonebraker.

32599 William's Royal 2

Farrowed Mar. 27 1904.
Litter, 7; 6 boars and 1 sow raised.
Bred by Edmonds, Shade & Co., Kingsley, Ia.
Sold to Jas. Williams, Marcus, Ia.
Resold to E. J. Edmonds, Marcus, Ia.

American Royal 15453. McFarland Bros.
- Mo. Wonder 12945. O. Walter & Co.
- Rose Bud II 27502. Green McFarland.

Annie Laurie J. 53826 O. E. Osborn.
- Red Haw 9489. C. H. Reynolds.
- Nora D. 53824. O. E. Osborn.

32601 William Royal I. Same. Sold to same. Resold to W. H. Jones, Quimby, Ia.

32603 Plummer's Choice

Farrowed Mar. 27 1904.
Litter, 11; 6 boars and 5 sows raised.
Bred by Edmonds, Shade & Co., Kingsley, Ia.
Sold to Jas. Williams, Marcus, Ia.
Resold to Jas. Ryan, Marcus, Ia.

Royal Plummer 21015. C. Folgate.
- Layton 10633. A. G. Selway.
- Bluch 11348. C. Folgate.

Gaylass 58748 ..... Jas. Williams.
- Square Deal 22575. Jas. Williams.
- Big Jane 55646. Jas. Williams.

32605 Golden King

Farrowed Mar. 27 1904.
Litter, 12; 7 boars and 5 sows raised.
Bred by Jas. Williams, Marcus, Ia.
Sold to Albert Muxlow, LeMars, Ia.

Williams Prince 25643. W. J. Wendt.
- Bedford Chief 15855. I. C. Welch.
- Miss King 36012. G. W. Spiers.

Pericles Beauty II 48662..... Cantine Bros.
- Tolstoy 12533 H. F. Hoffman.
- Pericles Beauty 39126. H. L. Cantine.

32607 Plummer's Royalty

Farrowed Mar. 24 1904.
Litter, 8; 5 boars and 3 sows raised.
Bred by Edmonds, Shade & Co., Kingsley, Ia.
Sold to Jas. Williams, Marcus, Ia.
Resold to Hy. Kohlmeier, Roemsen, Ia.

Royal Plummer 21015. C. Folgate.
- Layton 10633. A. G. Selway.
- Bluch 11348. C. Folgate.

Miss Royal 60738.. .. Edmonds, Shade & Co.
- American Royal 15453. McFarland Bros.
- Millie V. 28286. Wm. Roberts & Son.

32609 Paulna

Farrowed Apr. 3 1903.
Litter, 8; 3 boars and 3 sows raised.
Bred by Chester Thomas, Watervillie, Kan.
Sold to W. D. & E. E. Woodman, Vermilion, Kan.

Oom Paul II 17679... McFarland Bros.
- Oom Paul 7545 F. F. Failor.
- Hallena II 25073. G. W. Trone.

Sedalia Wonder 44128. McFarland Bros.
- Mo. Wonder 12945. O. Walter & Co.
- Rose Bud II 27502. Green McFarland.

32611

Joe Folk

Farrowed Apr. 4 1904.
Litter, 8; 3 boars and 4 sows raised.
Bred by W. P. Vance, Paris, Mo.
Sold to Judge J. G. Adams, Haliday, Mo.

High Chief 22121.....
R. M. Snoddy.

Ohio Flashlight 15399.
Ed. S. Foust.

Maud S. 24734.
Ed A Baxter.

Guy Robin 2 80404...
W. P. Vance.

Tulip Prince 9553.
Guy Robin 66598.
M. W. & J. B. Croswhite.

32613

Grothe Choice

Farrowed Nov. 7 1903.
Litter, 14; 2 boars and 1 sow raised.
Bred by J. H. Young, Randolph, Neb.
Sold to Frank Grothe, Randolph, Neb.

Clouss I 15305.....
W. L. Bonnett.

Red Cloud B. 5971.
A. G. French.

Myrtle B. 17680.
W. L. Bonnett.

Big F. 46906.....
F. J. Clouss.

Allison's Duke 7875a.
Wm. Roberts & Son.

Crimson Anna 18638a.
F. J. Clouss.

32615

Axel

Farrowed Mar. 16 1903.
Litter, 8; 4 boars and 4 sows raised.
Bred by H. O. Wickre, Webster, S. D.
Sold to Exel Lindburg, Langford, S. D.
Resold to R. G. Crannel, Langford, S. D.

Prince Jumbo 18213...
O. S. West.

Duroc King II 8719a.
Ira VanAusdal.

Queen Blossom 15158a.
Q. McBride.

Veive 42940 .....
L. H. White.

General Cogswell 10627
D. Nauman.

Cogswell Lady 24958.
D. Nauman.

32617

Bobs

Farrowed May 20 1903.
Litter, 9; 5 boars and 4 sows raised.
Bred by L. H. White, Cogswell, N. D.
Sold to G. Crannell, Langford, S. D.

Oscar 15895 .....
Isaac Lincoln.

Ordway 9845a.
S. E. McCullough.

Aberdeen Belle 22874a.
J. H. Shepadr.

Cogswell Girl No. 3 49686 .....
L. H. White.

General Cogswell 10627
D. Nauman.

Cogswell Girl 24956.
D. Nauman.

32619

Arthur Lad

Farrowed Mar. 28 1904.
Litter, 11; 4 boars and 4 sows raised.
Bred by W. O. Rule & Sons, Ottawa, Kan.
Sold to J. L. Hider, Ottawa, Kan.

Arthur 23943 .....
W. A. Johnson.

Jamie 12715.
E. B. Watson.

Princess 22590.
A. G. French.

Lady Golden Rule 2nd 68006.....
W. O. Rule.

Acme 13243.
N. C. Cutler.

Lady Golden Rule 30662.
J. W. McConeghy.

32621

Just Right

Farrowed Apr. 25 1904.
Litter, 13; 6 boars and 1 sow raised.
Bred by A. D. McGlothlen, Chester, Neb.

Improver II 13365....
O. S. West.

Duroc King 7327a.
Ira VanAusdal.

Red Perfection 17704a.
J. H. Lathrop.

Miss Bowman 70786...
Bowman & Fitch.

Red Chief I Am 15233.
Smith Brown.

Parnell B. 34988.
Bowman & Fitch.

32623

Sam

Farrowed Mar. 10 1904.
Litter, 16; 6 boars and 4 sows raised.
Bred by A. D. McGlothlen, Chester, Neb.
Sold to H. Baker, Chester, Neb.

Morton Boy R. 28781..
B. F. Roberts.

Morton Boy II 13225.
W. B. Cropsey.

Cozy 22972.
Geo. Briggs & Son.

X Ray III 30538.....
A. D. McGlothlen.

Ak Sar Ben Jr. 6383a.
C. H. Searle.

X Rays 10188.
J. D. Stevenson.

32625

Liner

Farrowed Mar. 11 1904.
Litter, 14; 3 boars and 5 sows raised.
Bred by A. D. McGlothlen, Chester, Neb.

Morton Boy R. 28781..
(See above.)

X Rays II 30536.....
A. D. McGlothlen.

Ak Sar Ben Jr. 6383a.
C. H. Searle.

X Rays 10188.
J. D. Stevenson.

32627

Sandy

Farrowed Mar. 17 1904.
Litter, 11; 6 boars and 5 sows raised.
Bred by A. D. McGlothlen, Chester, Neb.
Sold to Mont Larkins, Chester, Neb.

Morton Boy R. 28781..
(See above.)

Miss Roberts 48930...
B. F. Roberts.

Red Duke 15747.
S. U. Wheeler.

Nannie 31148.
Geo. Briggs & Son.

32629

Mack

Farrowed Mar. 18 1904.
Litter, 7 3 boars and 3 sows raised.
Bred by J. J. McLain, Anna Texas.
Sold to J. C. Hestand, Sherman, Tex.

Ross 11699a .....
Thos. Bennett.

Dan B. 9829a.
J. H. McDaniels.

Miss Allison 24808a.
Thos. Bennett.

Olivia's Pet 52970.....
J. J. McLain.

Harry 5559a.
J. J. McLain.

Olivia 12550.
J. J. McLain.

32631

Tip Top

Farrowed Apr. 3 1904.
Litter, 10; 5 boars and 4 sows raised.
Bred by J. C. Hestand, Sherman, Texas.
Sold to Hugh McLain, Anna, Tex.

Tom H. 13811.....
Thos. Bennett.

Orris 9141a.
O. Walter & Co.

Chicago Belle II 18238a
Thos. Bennett.

Nettie No. 4 47332....
J. C. Hestand.

Dictator 7703.
W. A. Pearson & Son.

Queen of Sherman 28770.
Nat Edmonson.

32633

Prince Henry

Farrowed May 12 1904.
Litter, 10; 6 boars and 1 sow raised.
Bred by John Baird, Bogard, Mo.
Sold to L. Richeson & J. Mayloir, Carrollton, Mo.

Jimmie B. 30229.....
L. H. Leiter.

King Wonder II 10945.
O. Walter & Bro.

Lulu Belle 25754.
D. W. Brown.

Daisy I 74926.....
T. W. Stoner & Son.

Searchlight 8773.
D. A. Shafer.

Nellie II 9820.
O. W. Browning.

32611

Joe Folk

Farrowed Apr. 4 1904.
Litter, 8; 3 boars and 4 sows raised.
Bred by W. P. Vance, Paris, Mo.
Sold to Judge J. G. Adams, Haliday, Mo.

High Chief 22121.....
R. M. Snoddy.

Ohio Flashlight 15399.
Ed. S. Foust.

Maud S. 24734.
Ed A Baxter.

Guy Robin 2 80404...
W. P. Vance.

Tulip Prince 9553.
Guy Robin 66598.
M. W. & J. B. Croswhite.

32613

Grothe Choice

Farrowed Nov. 7 1903.
Litter, 14; 2 boars and 1 sow raised.
Bred by J. H. Young, Randolph, Neb.
Sold to Frank Grothe, Randolph, Neb.

Clouss I 15305.....
W. L. Bonnett.

Red Cloud B. 5971.
A. G. French.

Myrtle B. 17680.
W. L. Bonnett.

Big F. 46906.....
F. J. Clouss.

Allison's Duke 7875a.
Wm. Roberts & Son.

Crimson Anna 18638a.
F. J. Clouss.

32615

Axel

Farrowed Mar. 16 1903.
Litter, 8; 4 boars and 4 sows raised.
Bred by H. O. Wickre, Webster, S. D.
Sold to Exel Lindburg, Langford, S. D.
Resold to R. G. Crannel, Langford, S. D.

Prince Jumbo 18213...
O. S. West.

Duroc King II 8719a.
Ira VanAusdal.

Queen Blossom 15158a.
Q. McBride.

Veive 42940 .....
L. H. White.

General Cogswell 10627
D. Nauman.

Cogswell Lady 24958.
D. Nauman.

32617

Bobs

Farrowed May 20 1903.
Litter, 9; 5 boars and 4 sows raised.
Bred by L. H. White, Cogswell, N. D.
Sold to G. Crannell, Langford, S. D.

Oscar 15895 .....
Isaac Lincoln.

Ordway 9845a.
S. E. McCullough.

Aberdeen Belle 22874a.
J. H. Shepadr.

Cogswell Girl No. 3 49686 .....
L. H. White.

General Cogswell 10627
D. Nauman.

Cogswell Girl 24956.
D. Nauman.

32619

Arthur Lad

Farrowed Mar. 28 1904.
Litter, 11; 4 boars and 4 sows raised.
Bred by W. O. Rule & Sons, Ottawa, Kan.
Sold to J. L. Hider, Ottawa, Kan.

Arthur 23943 .....
W. A. Johnson.

Jamie 12715.
E. B. Watson.

Princess 22590.
A. G. French.

Lady Golden Rule 2nd 68006.....
W. O. Rule.

Acme 13243.
N. C. Cutler.

Lady Golden Rule 30662.
J. W. McConeghy.

32621

Just Right

Farrowed Apr. 25 1904.
Litter, 13; 6 boars and 1 sow raised.
Bred by A. D. McGlothlen, Chester, Neb.

Improver II 13365....
O. S. West.

Duroc King 7327a.
Ira VanAusdal.

Red Perfection 17704a.
J. H. Lathrop.

Miss Bowman 70786...
Bowman & Fitch.

Red Chief I Am 15233.
Smith Brown.

Parnell B. 34988.
Bowman & Fitch.

32623

Sam

Farrowed Mar. 10 1904.
Litter, 16; 6 boars and 4 sows raised.
Bred by A. D. McGlothlen, Chester, Neb.
Sold to H. Baker, Chester, Neb.

Morton Boy R. 28781.. B. F. Roberts.
- Morton Boy II 13225. W. B. Cropsey.
- Cozy 22972. Geo. Briggs & Son.

X Ray III 30538..... A. D. McGlothlen.
- Ak Sar Ben Jr. 6383a. C. H. Searle.
- X Rays 10188. J. D. Stevenson.

32625

Liner

Farrowed Mar. 11 1904.
Litter, 14; 3 boars and 5 sows raised.
Bred by A. D. McGlothlen, Chester, Neb.

Morton Boy R. 28781.. (See above.)

X Rays II 30536..... A. D. McGlothlen.
- Ak Sar Ben Jr. 6383a. C. H. Searle.
- X Rays 10188. J. D. Stevenson.

32627

Sandy

Farrowed Mar. 17 1904.
Litter, 11; 6 boars and 5 sows raised.
Bred by A. D. McGlothlen, Chester, Neb.
Sold to Mont Larkins, Chester, Neb.

Morton Boy R. 28781.. (See above.)

____ Miss Roberts 48930... B. F. Roberts.
- Red Duke 15747. S. U. Wheeler.
- Nannie 31148. Geo. Briggs & Son.

32629

Mack

Farrowed Mar. 18 1904.
Litter, 7 3 boars and 3 sows raised.
Bred by J. J. McLain, Anna Texas.
Sold to J. C. Hestand, Sherman, Tex.

Ross 11699a ..... Thos. Bennett.
- Dan B. 9829a. J. H. McDaniels.
- Miss Allison 24808a. Thos. Bennett.

Olivia's Pet 52970..... J. J. McLain.
- Harry 5559a. J. J. McLain.
- Olivia 12550. J. J. McLain.

32631

Tip Top

Farrowed Apr. 3 1904.
Litter, 10; 5 boars and 4 sows raised.
Bred by J. C. Hestand, Sherman, Texas.
Sold to Hugh McLain, Anna, Tex.

Tom H. 13811..... Thos. Bennett.
- Orris 9141a. O. Walter & Co.
- Chicago Belle II 18238a Thos. Bennett.

Nettie No. 4 47332.... J. C. Hestand.
- Dictator 7703. W. A. Pearson & Son.
- Queen of Sherman 28770. Nat Edmonson.

32633

Prince Henry

Farrowed May 12 1904.
Litter, 10; 6 boars and 1 sow raised.
Bred by John Baird, Bogard, Mo.
Sold to L. Richeson & J. Mayloir, Carrollton, Mo.

Jimmie B. 30229..... L. H. Leiter.
- King Wonder II 10945. O. Walter & Bro.
- Lulu Belle 25754. D. W. Brown.

Daisy I 74926..... T. W. Stoner & Son.
- Searchlight 8773. D. A. Shafer.
- Nellie II 9820. O. W. Browning.

32635

Echo

Farrowed Mar. 2 1904.
Litter, 8; 4 boars and 1 sow raised.
Bred by Smith Brown, Waterloo, Neb.
Sold to Fred Barnes, Albion, Neb.

Echo King 18415.....
E. M. Clark.

Sensation 7393a.
L. L. Moorman.

Daisy Belle 20466a.
D. W. Brown.

Eva R. 28244.....
Smith Brown.

Dude 8037a.
C. C. Brawley & Co.

Searle's Defiance 16226a.
C. H. Searle.

32637

Top Notcher Jr.

Farrowed Apr. 18 1904.
Litter, 7; 3 boars and 3 sows raised.
Bred by F. W. Groom, Petersburg, Neb.
Sold to Fred Barnes, Albion, Neb.

Prince Hubbard 30335.
J. A. Hubbard.

Top Notch 18101.
R. C. Watt.

Shorty H. 11722.
J. A. Hubbard.

Florence C. 75296.....
F. W. Groom.

Ball 25707.
L. L. Searles.

Neb. Queen 37878.
L. L. Searles.

32639

Red Jim

Farrowed Sept. 19 1903.
Litter, 9; 2 boars and 4 sows raised.
Bred by A. B. Wingerd, Kingsley, Ia.
Sold to R. Lorenson, Kingsley, Ia.
Sold to R. Lorenson, Kingsley, Ia.

Ohio King 19811.....
Ira Jackson.

Chief Surprise 9853a.
Ira Jackson.

Hill Girl 26190a.
Ira Jackson.

Quaker Maid 58786...
A. B. Wingerd.

Albinus 10059.
N. P. Clark.

Quaker Lady IV 28290.
Wm. Roberts & Son.

32641

W's King

Farrowed Apr. 27 1904.
Litter, 12; 5 boars and 4 sows raised.
Bred by A. B. Wingerd, Kingsley, Ia.

Ohio King 19811.....
(See above.)

W's Choice 44104.....
John Wilkin.

Pericles Model 9979.
H. F. Hoffman.

Quaker Lady IV 28290.
Wm. Roberts & Son.

32643

Celebrater

Farrowed Mar. 22 1904.
Litter, 10; 3 boars and 4 sows raised.
Bred by J. H. Bevington, Kingsley, Ia.
Sold to A. B. Wingerd, Kingsley, Ia.

Calypso 13907 .....
H. F. Hoffman.

Hugh Tucker 8963.
N. P. Clark.

Anada II 15244.
Wm. Roberts & Son.

Lady West 51786.....
O. S. West.

Duroc King 7327a.
Ira VanAusdal.

Lady West II 38780.
West & Salisbury.

32645

Iron Clad

Farrowed June 1 1904.
Litter, 13; 3 boars and 3 sows raised.
Bred by Thos. Bennett, Rossville, Ill.
Sold to A. B. Wingerd, Kingsley, Ia.

Ironsides 10851a .....
Thos. Bennett.

Sherman 9831a.
M. F. Hood.

Pussy II 24806a.
Thos. Bennett.

Illinois Pride 70876...
Thos. Bennett.

Bonny Bright 9369a.
Thos. Bennett.

Dainty 17804a.
Wm. Roberts & Son.

32647

Red Rickes

Farrowed Mar. 27 1904.
Litter, 6; 3 boars and 2 sows raised.
Bred by J. H. Bevington, Kingsley, Ia.
Sold to A. B. Wingerd, Kingsley, Ia.

Chief Luther 25155...
O. S. West.

Luther Chief Jr. 14183.
Wm. Fraker.

Lady West 51786.
O. S. West.

Nora T. II 71422.....
J. H. Bevington.

Calypso 13907.
H. F. Hoffman.

Nora T. 51792.
R. P. Walrod.

32649

Geo. M. II

Farrowed Aug. 31 1903.
Litter, 8; 2 boars and 1 sow raised.
Bred by Geo. R. Manifold, Shannon City, Ia.
Sold to W. M. Brower, Weldon, Ia.

Geo. M. 16889.....
L. L. Overholser.

Rough Rider 12465.
F. O. Cubbage.

Shannon Girl 20996.
E. B. Watson.

Zella Z. II 54516.....
H. C. Sheldon.

Red Finch 14271.
L. L. Overholser.

Zella Z. 22196.
Wm. Godby.

32651

Forward

Farrowed May 20 1903.
Litter, 13; 5 boars and 4 sows raised.
Bred by J. N. Laughrey, Blackwell, Okla.
Sold to Frank Jamerson, Deer Creek, Okla.

Col. Kay 9457.....
M. J. Palmer.

Colonel B. 5745.
N. P. Clark.

Miss Keokuk 12890.
M. J. Palmer.

Lou B. 30896.....
J. N. Laughrey.

Dewey 10267.
J. S. Dexter.

Zelda H. 20118.
C. W. & Wm. Reed.

32653

Turf King

Farrowed Feb. 7 1903.
Litter, 9; 2 boars and 7 sows raised.
Bred by J. N. Laughrey, Blackwell, Okla.
Sold to Geo. Turvey, Blackwell, Okla.

Grand King 13301....
Ike Summers.

Red King of Okla 10655
Ike Summers.

Broad Guage 26152.
Ike Summers.

Belle B. 41050.....
C. Broulliard.

Searle's Choice 12637.
C. H. Searle.

Bessie B. 38316.
C. Broulliard.

32655

Ponca Chief

Farrowed May 6 1904.
Litter, 9; 4 boars and 4 sows raised.
Bred by J. N. Laughrey, Blackwell, Okla.
Sold to G. B. Jackson, Ponca City, Okla.

Hero C. 30225.....
W. R. Crow.

Crow's Victory 19003.
W. R. Crow.

Sarah Crow 45796.
D. Trott.

Wichita Eagle 74900..
J. N. Laughrey.

Grand King 13301.
Ike Summers.

Belle B. 41050.
C. Broulliard.

32657

Okla Chief

Farrowed Nov. 13 1903.
Litter, 9; 3 boars and 2 sows raised.
Bred by J. W. Reid, Portis, Kan.
Sold to J. N. Laughrey, Blackwell, Okla.
Resold to W. H. Jeffries, Blackwell, Okla.

—
Neb. Duke 16437.....
W. A. May.

Higgin's Hero 11889.
Bowman & Fitch.

Roxanna 33260.
Wm. A. May.

Belle Reid 74904.....
J. H. Detweiler.

Neb. Prince Eric II 13619.
W. W. Hogate.
Sunshine 27934:
J. W. Reid.

32659

Big Joe

Farrowed Sept. 10 1903.
Litter, 9; 1 boar and 3 sows raised.
Bred by J. N. Laughrey, Blackwell, Okla.
Sold to Jas. Shupe, Blackwell, Okla.

Turvey's Choice 19403.
J. N. Laughrey.

Hall's Hero 18655.
J. N. Laughrey.

May Bell 41056.
J. N. Laughrey.

I See 55464.....
J. N. Laughrey.

Grand King 13301.
Ike Summers.

Orpha 23690.
J. N. Laughrey.

32661

Hugo Jr.

Farrowed Mar. 30 1903.
Litter, 11; 8 boars and 1 sow raised.
Bred by E. E. Butler, Falls City, Neb.
Sold to M. M. Hendricks, Barada, Neb.

Hugo 31829 .....
Wm. Brandow.

Tom's Choice 12173.
T. L. Livingston.

Della 34804.
J. M. Revelle.

Martha 79026 .....
J. B. Barnes & Son.

Wilcox III 10653.
E. B. Watson.

Nemo 27226.
J. B. Barnes & Son.

32663

Barada Chief

Farrowed Mar. 21 1904.
Litter, 8; 4 boars and 1 sow raised.
Bred by Wm. Brandow, Humboldt, Neb.
Sold to M. M. Hendricks, Barada, Neb.

Red Chief I Be 15981..
Geo. Briggs & Son.

Red Chief I Am 7693.
S. E. Morton & Co.

Red Queen 26714.
Geo. Briggs & Son.

Harriette 58024 .....
J. C. Woodburn.

Shakespeare Jr. 6993.
A. F. Russell.

Iowa Belle 5002.
F. C. Woodrow.

32665

Frederick

Farrowed Apr. 28 1904.
Litter, 9; 3 boars and 6 sows raised.
Bred by Wm. Brandow, Humboldt, Neb.
Sold to Fred Kerner, Dawson, Neb.

St. Patrick II 23811..
W. A. Kirkpatrick.

St. Patrick 10255.
W. A. Kirkpatrick.

Souvenir II 21598.
C. H. Searle.

Lady Grey 80548.....
J. A. Gray & Son.

Paul F. 16402.
F. F. Failor.

Lady Jane 50392.
G. VanPatten.

32667

Enterprise Chief

Farrowed Mar. 13 1904.
Litter, 9; 4 boars and 2 sows raised.
Bred by Geo. Sutter, Liberty, Neb.
Sold to Wm. Brandow, Humboldt, Neb.

H's Corrector 16587...
E. H. Gifford.

Corrector 10497.
G. W. Seckman.

Burchard Belle 24670.
Thos. Bennett.

Cherry III 50942.....
Geo. Sutter.

Liberty Perfection 11195.
H. B. Louden & Son.

Minnie S. 27198.
W. C. Horning.

32669

Hixson Boy

Farrowed Mar. 23 1904.
Litter, 10; 4 boars and 6 sows raised.
Bred by F. G. Weber, Sigourney, Ia.
Sold to E. P. Hixon, Richland, Ia.

Weber's Choice 14903..
C. W. & Wm. Reed.

Duroc Challenger 11163
C. W. & Wm. Reed.

Miss Red 30248.
C. W. & Wm. Reed.

Crimson Sister 45638.
Bottger & Bell.

Charlie Mc 11799.
Bruce Bell.

Lady Moorman 15136.
C. F. Robinson.

32671
Paul D.

Farrowed Apr. 10 1904.
Litter, 8; 4 boars and 4 sows raised.
Bred by H. S. Bryan, Redding, Ia.
Sold to Dennis Rush, Delphos, Ia.

Yum Paul 26509.....
J. D. Stevenson.

Oom Paul's Baby 12697
W. L. Addy.

Panda Rosa 25834.
Jas. Gibson.

Maud W. 5th 77490...
H. S. Bryan.

George W. 12149.
G. W. Seckman.

Maud W. 34910.
H. S. Bryan.

32673
Gold Dust G.

Farrowed Jan. 30 1903.
Litter, 10; 5 boars and 5 sows raised.
Bred by W. L. Addy & Son, Parnell, Mo.
Sold to W. D. Link, Redding, Ia.

Ohio Banner 13343....
S. E. Morton.

Ohio Chief 8727a.
S. E. Morton & Co.

Variety Wonder 22604a
Morton & Co.

Lady Porterhouse 37322
W. L. Addy & Son.

Porter House 8803.
S. Y. Thornton.

Hoosier Lass 14018.
N. Wood.

32675
Nimrod L.

Farrowed Apr. 17 1904.
Litter, 7; 4 boars and 1 sow raised.
Bred by H. J. Hickey, Shabbona, Ill.
Sold to Robert Harvey, Oswego, Ill.

King of All 26481.....
E. H. Deal.

Improver 14125.
Fred Yetter.

Springdale Beauty 27390.
C. M. Hartsook.

Romona 44024.....
H. J. Hickey.

Sandy 1st 8515.
Thos. Bennett.

Scheider's Pride 20282.
W. K. Baker & Son.

32677
Tartan Jim

Farrowed Mar. 15 1904.
Litter, 12; 1 boar raised.
Bred by C. H. Olmstead, Ottawa, Ill.
Sold to Robt. Harvey, Oswego, Ill.

Santa Claus 15195....
J. D. Stevenson.

Easy Jim 9125.
A. F. Russell.

Golden S. 25914.
J. D. Stevenson.

Ottawa Queen 31512..
E. M. Clark.

Echo King 8671a.
E. M. Clark.

Miss Chapman 18064a.
D. S. Chessman.

32679
Folk

Farrowed Mar. 19 1904.
Litter, 6; 4 boars and 2 sows raised.
Bred by Harry Sneed, Smithton, Mo.
Sold to Chas. Knox, Smithton, Mo.

Surprise II 20219.....
Powell & Rudy.

Surprise 10817.
G. W. Trone & Sons.

May F. 36062.
G. W. Trone & Sons.

My Jewell III 33100..
Harry Sneed.

Brilliant 9265.
H. B. Louden & Son.

My Jewel 17500.
H. B. Louden & Son.

32681
Royal Gem

Farrowed Mar. 20 1904.
Litter, 14; 7 boars and 2 sows raised.
Bred by J. C. Kauffman, Muncie, Ind.
Sold to Bowers & Painter, Muncie, Ind.

Killbuck Dandy 25657.
T. W. Bronnenberg.

Ladore 9389.
M. H. Alberty.

Beauty VIII 15448.
M. H. Alberty.

Royal Lady 31550.....
J. C. Kauffman.

Royal Duke 4973.
M. R. Higgins.

All Gold 10446.
J. C. Kauffman.

32683
Blair's King

Farrowed Apr. 12 1904.
Litter, 7; 5 boars and 2 sows raised.
Bred by Jno. Henderson, Panora, Kan.
Sold to J. F. Blair, Perry, Ia.

Red King O 17425....
W. L. Bonnett.

Red Cloud B. 5971.
A. G. French.

Myrtle B. 17680.
W. L. Bonnett.

Betty Steel 80634.....
John Henderson.

All O. K. 9967.
Wm. Roberts & Son.

Pansy 17256.
John Henderson.

32685
Duroc Banker

Farrowed Mar. 26 1904.
Litter, 10; 5 boars and 4 sows raised.
Bred by G. VanPatten, Sutton, Neb.
Sold to J. E. Rowe, Stockham, Neb.

Reeds Banker 17565..
Johnson Bros.

Advance 11309.
J. M. Morrison.

Lucy D. II 18106.
Geo. Duffus.

Nancy V 67722.....
E. Z. Russell.

Glendale Prince 14519.
E. Z. Russell.

Nancy B. 36814.
E. Z. Russell.

32687
Victor Triumph

Farrowed May 6 1904.
Litter, 10; 4 boars and 1 sow raised.
Bred by Bowman & Fitch, Lawrence, Neb.
Sold to W. H. Rodenbaugh, Macedonia, Ia.

Robert Top 24319.....
B. F. Roberts.

Morton Boy II 13225.
W. B. Cropsey.

Posey 30436.
B. F. Roberts.

Fashion's Crimson Belle 24319.....
Bowman & Fitch.

Improver II 13365.
O. S. West.

Fashion 29074.
Bowman & Fitch.

32689 Bell's Perfect King

Farrowed Mar. 29 1904.
Litter, 10; 5 boars and 3 sows raised.
Bred by Smith Brown, Waterloo, Neb.
Sold to R. J. Harding, Macedonia, Ia.

Echo King 18415.....
E. M. Clark.

Sensation 7393a.
L. L. Moorman.

Daisy Belle 20466a.
D. W. Brown.

Nebraska Belle 49206..
Geo. Briggs & Son.

Higgins Model 3251.
M. R. Higgins.

Middle Rose 12096.
W. B. Cropsey.

32691
Orinous Prince

Farrowed Apr. 16 1903.
Litter, 17; 7 boars and 8 sows raised.
Bred by B. F. Bellwood, Strahan, Ia.
Sold to R. J. Harding, Macedonia, Ia.

Orinous 28405 .....
Manley & Co.

Orion 5293.
N. P. Clark.

Peerless Lady 50182.
Manley & Co.

Long Peach 69762.....
B. F. Bellwood.

Stanley 11539.
W. N. Benson.

Strahan Queen 33848.
J. D. Stevenson.

32693
Chequet Bill

Farrowed Apr. 20 1903.
Litter, 9; 5 boars and 4 sows raised.
Bred by T. P. Box, Agency, Ia.
Sold to John Brooks, Troy, Ia

Red Freeman 21431..
Welch Bros.

Rob Roy 12675.
Wm. Godby.

Ella B. 24228.
Welch Bros.

Miss Checker 53442...
Peter Kutscher.

Red King 9117.
Jno. Waters.

Miss Smith 22800.
Peter Kutscher.

32695

Robert B.

Farrowed Apr. 4 1904.
Litter, 6; 1 boar and 3 sows raised.
Bred by Arlo J. Fell, Ingersoll, Okla.
Sold to Frank Blue, Ingersoll, Okla.

Lollo Prince 18169....
James Streeter.

Lollo 11119.
E. B. Watson.

Wild Rose II 42804.
James Streeter.

Selina 74978 .....
E. J. Votaw.

Oklahoma Chief 16401.
S. M. DeYoe & Sons.

Gipsey 12314.
J. D. Stevenson.

32697

Blue Boy

Farrowed Mar. 19 1904.
Litter, 9; 4 boars and 5 sows raised.
Bred by B. F. Blue, Ingersoll, Okla.
Sold to Arlo J. Fell, Ingersoll, Okla.

Little Chief 20093....
Ralph Wilson.

Ohio Chief 16427.
D. Nauman & Son.

Lady M. 48538.
E. H. Deal.

Okla. Girl 49086.....
Ralph Wilson.

Wilson Boy 10787a.
Ralph Wilson.

Lillie W. 26734a.
R. Breininger.

32699

Basto Chief

Farrowed July 17 1903.
Litter, 11.
Bred by C. C. Knapp, Beatrice, Neb.
Sold to A. H. Kidd, Beatrice, Neb.

Bishop's Choice 12305.
J. C. Day & Son.

Yukon Chief 5045.
A. P. McMillan.

Belle Macora 19518.
A. N. Godwin.

Queen K. 35446.....
Geo. Horning.

Liberty Jim 5401.
Wm. Roberts & Son.

Queen H. II 15434.
Geo. Horning.

32701 **Beulah Boy** Same. Sold to same.

32703

Corrector

Farrowed Mar. 25 1904.
Litter, 9; 7 boars and 1 sow raised.
Bred by S. P. Freed, Ames, Ia.
Sold to E. E. Cheever, Webster City, Ia.

Longfellow 25581 .....
S. P. Freed.

Cantine Boy 16319.
S. P. Freed.

Nellie K. 53344.
S. P. Freed.

Miss Red Haw 53338..
L. L. Overholser.

Red Haw 9489.
C. H. Reynolds.

Myrtle II 21000.
J. D. Stevenson.

32705

Greenfield Best

Farrowed Feb. 28 1903.
Litter, 10; 4 boars and 5 sows raised.
Bred by H. A. Sexsmith, Greenfield, Ia.
Sold to Geo. Baker, Fontanelle, Ia.
Resold to C. W. Mathes, Bridgewater, Ia.

Iowa Pride 18707.....
E. D. Harris.

Iowa Boy 14875.
Henry Lauer.

Queen Choice 20452.
Wm. Fraker.

Lark 33370 .....
J. D. Edwards.

Col. J. T. 8259a.
J. T. Tharp.

Polly O. 16816.
Welch Bros.

32707
Beauty Boy

Farrowed Apr. 18 1904.
Litter, 15; 4 boars and 4 sows raised.
Bred by Lloyd Broadfield, Yates City, Ill.
Sold to Henry Crouse, Galesburg, Ill.

Touch Down 17597....
S. P. Freed.

Iowa Thomas 9221a.
J. W. Stribling & Son.

Iola 37082.
S. P. Freed.

Eva Yates 43840.....
Louis Hauf.

Brian Hosler 9213.
Walker Bros.

Eva Hauf 19014.
J. C. Jay.

32709
National Bank

Farrowed Mar. 23 1903.
Litter, 11; 6 boars and 4 sows raised.
Bred by F. Robison, Brooks, Ia.
Sold to J. Caywood, Cumberland, Ia.
Resold to John Shepherd, Cumberland, Ia.

Reed's Choice 18917...
W. H. Reed.

LaGrange 4527.
A. N. McGeoch.

Cherry Queen 25926.
W. H. Reed.

Lottie Lee 45576.....
T. G. Nash.

Dockery 6141.
A. F. Russell.

Vick's Model 18684.
T. G. Nash.

32711
Paulsen's Model

Farrowed Mar. 16 1904.
Litter, 8; 4 boars and 2 sows raised.
Bred by B. A. Shafer, Sanborn, Ia.
Sold to Gus Paulsen, Holstein, Ia.

Waneta Model 21663...
Geo. Gilliland.

King George 14071.
C. F. Baker.

Pocahontas 35206.
Geo. Gilliland.

Waneta Pride II 72386.....
B. A. Shafer.

Duroc King Jr. 16293.
H. Cruver.

Waneta Pride 45058.
B. A. Shafer.

32713
Prince Alert

Farrowed Mar. 17 1904
Litter, 8; 3 boars and 3 sows raised.
Bred by T. L. Livingston, Burchard, Neb.
Sold to C. A. Cook, Salem, Neb.

Iowa Prince 20579....
L. E. Ausman & Co.

Surprise 12539.
L. E. Ausman & Co.

Red Rose B. 39128.
L. E. Ausman & Co.

Lady Banker 50584....
T. L. Livingston.

Glendale 12271.
E. Z. Russell.

City Belle 19842.
W. C. Shinn.

32715
Cashier

Farrowed Mar. 14 1904.
Litter, 13; 4 boars and 7 sows raised.
Bred by G. VanPatten, Sutton, Neb.
Sold to T. L. Livingston, Burchard, Neb.
Resold to C. A. Cook, Salem, Neb.

Reed's Banker 17565..
Johnston Bros.

Advance 11309.
J. M. Morrison.

Lucy D. II 18106.
Geo. Duffus.

Jenny June II 61348..
G. VanPatten.

Surprise 11879.
G. VanAusdal.

Jenny June 16576.
Geo. Briggs & Son.

32717
Gallant

Farrowed Mar. 4 1904.
Litter, 11; 7 boars and 3 sows raised.
Bred by T. L. Livingston, Burchard, Neb.
Sold to C. A. Cook, Salem, Neb.

Glendale 12271 .....
E. Z. Russell.

Red Chief W. S. 8509a.
West & Salisbury.

Russell's Beauty 18404.
West & Salisbury.

Miss Liberty 50596....
Geo. Horning.

Czar H. 11553.
T. L. Livingston.

Bertha H. 32914.
Geo. Horning.

32719

Manhattan King

Farrowed Mar. 25 1904.
Litter, 13; 5 boars and 2 sows raised.
Bred by Kan. Agr'l. College, Manhattan, Kan.
Sold to R. E. Mather, Centralia, Kan.

Longfellow 25627 .....
H. W. Steinmyer.

Golden King 15461.
Peter Blocher.

Valley Queen's Choice 45308.
H. W. Steinmeyer.

College Gem 61612....
Kan. Agr'l. College.

Kansas Banner 25623.
J. M. Williams.

Molley's Gem 51606.
J. B. Davis.

32721

Wapsie King

Farrowed Mar. 29 1903.
Litter, 5: 2 boars and 3 sows raised.
Bred by J. F. Listebarger, Cedar Rapids, Ia.
Sold to C. R. Mills, Central City, Ia.

Ernest L. 18437.....
G. J. McKinnon.

Col. Clark 12091.
N. P. Clark.

Orille 35070.
Wm. Fraker.

Eliza Young 53288....
G. J. McKinnon.

Major Reed 12085.
W. H. Reed.

J. F.'s Model 38748.
G. J. McKinnon.

32723

James W.

Farrowed Apr. 18 1903.
Litter, 10; 7 boars and 3 sows raised.
Bred by A. J. Kissick, Princeton, Ill.
Sold to E. McGlasson, Hennepin, Ill.

King of the Golden Circle 17619 ....
J. A. Smith.

McAlister Chief 7229
C. H. McAlister.

Lulu B. II 20546.
J. A. Smith.

Tena F. 45062.....
Fred Yetter.

Perfection Duke 5213.
G. W. Seckman.

Panola Lady 12994.
T. F. Strickland.

32725

Bell Boy

Farrowed May 20 1904.
Litter, 9; 4 boars and 5 sows raised.
Bred by Geo. J. Thompson, Manchester, Ia.
Sold to J. M. Carpenter, Manchester, Ia.

Copper Coin 22757.....
A. F. Russell.

Field Marshall 10371.
Wm. Roberts & Son.

Richmond Belle 53136.
A. F. Russell.

Kirk's Damsel II 79420
G. P. Thompson.

Briggs 18121.
Geo. Briggs & Son.

Kirk's Damsel 39400.
W. A. Kirkpatrick.

32727

Challenger Boy

Farrowed Aug. 14 1903.
Litter, 7: 3 boars and 2 sows raised.
Bred by D. Nauman, West Liberty, Ia.

Iowa Boy 15467.....
J. A. Hubbard.

America 7529.
N. P. Clark.

Lady LeClare 36620.
C. A. Thomas.

Daisy 68878 .....
D. Nauman & Son.

Red Chief II 13193.
Lawrence Long.

Newton Belle 16770.
O. W. Browning.

32729

Big Andy

Farrowed Apr. 1 1904.
Litter, 5; 3 boars and 1 sow raised.
Bred by T. M. Anderson, Oberlin, Kan.
Sold to A. T. Loomis, Rexford, Kan.

Big Anderson 29799...
E. E. Henderson.

Liberty King 14877.
D. Nauman.

Cedar Girl 10988.
E. E. Henderson.

Anderson's Red Bud 75684.....
T. M. Anderson.

Fleet R. II 9945.
Newton Bros.

Jersey Belle 30102.
Menard & Little.

32731

O. K. Chief

Farrowed June 1 1903.
Litter, 8; 4 boars and 4 sows raised.
Bred by T. L. Trowbridge, Blue Hill, Neb.
Sold to Jacob Kline, Blue Hill, Neb.

Improver II 20731....
Bowman & Fitch.

Improver 13365.
O. S. West.

Our Choice 34990
G. C. Stufft.

Marvel 51344 .....
Bowman & Fitch.

Advance 10697.
D. W. Brown

Minell I. 29078
Bowman & Fitch.

32723

Sunny Jim

Farrowed Mar. 1 1904.
Litter, 7; 3 boars and 4 sows raised.
Bred by F. B. Platt, Hamilton, Mo.
Sold to J. B. Davis, Thrall, Mo.

Gov. Stanley 17213....
A. J. Coppins.

Ben Tucker 8747.
L. C. Leach.

Lady 25880.
J. U. Howe.

Bessie's Choice 40080..
J. E. Imhauser.

Red Joe 10833.
M. D. Norton.

Bessie I 25526.
Harry Sneed.

32735

Bill of Funk

Farowed Mar. 14 1904.
Litter, 9; 2 boars and 5 sows raised.
Bred by F. J. Sizer, Kearney, Neb.
Sold to Peter Erickson, Funk, Neb.

Dick Chase 11315.....
H. C. Chase, Jr.

Panola Chief 6175.
J. M. Stonebraker.

Miss Nettie C. 14048.
A. N. Godwin.

Sunshine II 28562.....
W. J. S. Taylor.

Iowa Brave 8179a.
M. M. Elmendorf.

Sunshine 18750.
W. J. S. Taylor.

32737

Iowa Falls Orion

Farrowed Apr. 15 1904.
Litter, 8; 3 boars and 4 sows raised.
Bred by J. B. Fuller, Alden, Ia.
Sold to Robt. Wilkinson, Iowa Falls, Ia.
Resold to H. H. Hunt, Iowa Falls, Ia.

Orion of Alden 24489..
R. P. Walrod.

Orion of Idyl Wild 17545.
R. P. Walrod.
Red Linnett 47804.
S. E. McCullough.

Pride of the Falls 63034
J. B. Fuller.

Grover U. S. 19625.
J B. Fuller.

Annie Lloyd 47818.
J. B. Fuller.

32739

Hawkeye Lad

Farrowed Feb. 18 1904.
Litter, 6; 3 boars and 3 sows raised.
Bred by J. A. Orth, Clarinda, Ia.
Sold to Harry Pfander, Clarinda, Ia.
Resold to Ansfred Gustafson, Essex, Ia.

Addy's Hero 20939....
W. L. Addy & Sons.

Nash's Hero 9277.
T. G. Nash.

Hoosier Lass 14018.
Nathan Wood.

Starlight V 72956.....
Harry Pfander.

Sampson 13909.
W. L. Addy & Sons.

Starlight 35876.
Harry Pfander.

32741

Improver F.

Farrowed Mar. 23 1904.
Litter, 7; 3 boars and 3 sows raised.
Bred by H. F. Hoffman, Washta, Ia.
Sold to E. M. Bertlesen, Vermilion, S. D.
Resold to John H. Johnson, Wakonda, S. D.

Red Prince 20089.....
Bassett & Babcock.

Gold Winner Jr. 12259
Jno. Wilkin.

Eva B. 22978a.
Bassett & Babcock.

Hoffman's Best 75922..
H. F. Hoffman.

Millbank 16723.
Will Banks.

Paulette 50738.
H. F. Hoffman.

32743

Jack Suts

Farrowed Aug. 19 1903.
Litter, 11; 3 boars and 3 sows raised.
Bred by A. B. Wingerd, Kingsley, Ia.
Sold to N. W. McElrath, Moville, Ia.
Resold to Henry Harm

Albinus 10059 ..... King Jehu 5287. S. E. Morton. / Rachel 13258. N. P. Clark.
N. P. Clark.

Sunrise 22870 ..... Pericles Chief 6181. H. F. Hoffman. / Cordelia 15394. H. L. Cantine.
H. L. Cantine.

es, Moville, Ia.

32745

Marvins Duroc

Farrowed June 23 1904.
Litter, 5.
Bred by G. W. Werth, West Point, Ill.
Sold to M. M. Carr, Bowen, Ill.

Golden 18587 ..... Judo 7655. J. Benson & Son. / Goldie 35424. N. B. Cutler.
N. B. Cutler.

Maymie 79408 ..... Dan B. 9829. Morton & Co. / Rebekah 26486. Thos. Bennett.
Thos. Bennett.

32747 Bloomington Mogul

Farrowed Apr. 24 1903.
Litter, 12; 4 boars and 5 sows raised.
Bred by Joseph Skinner, Bedford, Ia.
Sold to R. M. Studevant, Bloomington, Ia.

Mogul 14025a ..... Ed's Dictator 9961a. C. C. Brawley & Co. / Variety XIII 15242a Morton & Co.
Morton & Co.

Fair Maid 51910..... Splendor 10191. I. C. Welch. / Bedford Beauty 45292. I. C. Welch.
I. C. Welch.

32749

Curly

Farrowed Apr. 24 1904.
Litter, 10; 4 boars and 3 sows raised.
Bred by R. R. Vance, Hastings, Neb.
Sold to Geo. B. Wyckoff, Juniata, Neb.

Wards Olympus 15325. Olympus Jr. 10147. C. H. Searle. / Crapp's Best 16070. W. H. Ward.
W. H. Ward.

Vance's Profit 77312.. Flashlight 11883. Wm. Roberts & Son. / Red Bess V 27988. Jos. Johns.
R. R. Vance.

32751

Builta King

Farrowed Apr. 5 1904.
Litter, 10; 3 boars and 4 sows raised.
Bred by C. R. Hastings, Milan, Kan.
Sold to Ben Builta, Caldwell, Kan.

Geronimo 19211 ..... Victor Hugo 10223. D. W. Brown. / Polly 24860. J. U. Howe.
O. E. Marinson

Ideal's First 70070.... King Wichita 14869. Stewart Bros. / Ideal 33664. J. M. Clark.
C. R. Hastings.

32753

Brilliants Wonder

Farrowed Mar. 11 1903.
Litter, 9; 4 boars and 3 sows raised.
Bred by McFarland Bros., Sedalia, Mo.
Sold to J. E. Guernsey, Keosaqua, Ia.

Brilliant 9265 ..... Prince Marti 7093. R. G. Haskins. / H. B.'s Choice 16632. C. J. Johnson.
H. B. Louden & Son.

Miss Wonder 30038.... Longfellow Jr. 8545a. Ira Jackson. / Bessie Wonder VI 21956a. O. Walter & Co.
O. Walter & Co.

32755

Rube

Farrowed Mar. 14 1903.
Litter, 15; 1 boar and 1 sow raised.
Bred by L. S. Spath, North Bend, Neb.
Sold to John Devore, Mead, Neb.

Nebraska Chief 17179.. E. Z. Russell.
- Allan Scoville 8679. Wm. Roberts & Son.
- Clara 40676. J. L. Condron.

Polly I 41716..... L. S. Spath.
- Monarch 9317. W. H. Taylor & Sons.
- Money Musk 40674. P. J. Maloney.

32757

Challenger King

Farrowed Feb. 22 1904.
Litter, 11; 5 boars and 1 sow raised.
Bred by B. C. Marts, Polk City, Ia.
Sold to A. M. Morrison, Auburn, Ia.

Challenger 21123 ..... C. W. & Wm. Reed.
- Duroc Challenger II 13169. C. W. & Wm. Reed.
- Fashion Queen 16878. J. A. Baugham.

Maria D. 34066..... M. H. Donelson.
- Boone 3311. F. F. Failor.
- Ruby 16676. M. H. Donelson.

32759

Ohio Boy

Farrowed Mar. 13 1904.
Litter, 8; 4 boars and 4 sows raised.
Bred by Wm. Haberkamp, New Knoxville, O.
Sold to John Loyer, Hume, O.

Prince Ohio 18623..... E. A. Walborn.
- Alfonso's King 7455a. S. E. Morton & Co.
- Miss Winchester 19168a L. L. Moorman & Co.

Golden Beauty A. 17154 Wm. Haberkamp.
- Bismark 7417a. Leroy Leist.
- Golden Beauty C. 6796. I. M. Wolcott.

32761

Dorsey

Farrowed Mar. 25 1904.
Litter, 10; 2 boars and 7 sows raised.
Bred by L. U. Dorsey, Revere, Mo.
Sold to J. H. Green, Luray, Mo.

Red King M. 21829.... W. L. Bonnett.
- Red Cloud B. 5971. A. G. French.
- Rhoda 13344. Wm. Roberts & Son.

Revere Lady 53852.... W. L. Bonnett.
- Red Prince 8915. H. F. Hoffman.
- Birmingham Lady 6600. D. Nauman.

Resold to J. E. Smith, Granger, Mo. Resold to J. H. Green, Luray, Mo.

32763

Morgan's Choice

Farrowed Mar. 31 1904.
Litter, 11; 3 boars and 6 sows raised.
Bred by J. E. Smith, Granger, Mo.
Sold to Frank Morgan, Lawn Ridge, Mo.

Earl 18975 ..... T. W. Stoner & Son.
- He's a Hero 10413a. Wm. Roberts & Son.
- Red Beauty 24252a. Wm. Roberts & Son.

Smith's Choice 35624.. J. E. Smith.
- Missouri Chief 8297. R. D. Witt.
- First Choice 18930. J. E. Smith.

32765

B.'s Vrooman

Farrowed June 24 1904.
Litter, 13; 5 boars and 6 sows raised.
Bred by L. L. Vrooman. Hope, Kan.
Sold to Casper Blocklinger, Miltonvale, Kan.

Valiant 29339 .....
L. L. Vrooman.

Kansas Prince 20055.
S. Y. Thornton.

Lulu 39888.
N. B. Sawyer.

Nell 39884 .....
N. B. Sawyer.

Light Foot Harry III 37695.
N. B. Sawyer.

Success 37650.
N. B. Sawyer.

32767 Cedar Lawn Prince

Farrowed Apr. 9 1904.
Litter, 10; 1 boar and 2 sows raised.
Bred by J. H. Bevington, Kingsley, Ia.

Alerdice 20931 .....
O. S. West.

Duroc Challenger 11163
C. W. & W. Reed.

Inter State Queen 8288a.
West & Salisbury.

Annie Laurie 74402...
H. F. Hoffman.

Tolstoi 12533.
H. F. Hoffman.

Anada II 36090.
H. F. Hoffman.

32769

Jim's Choice

Farrowed Apr. 27 1904.
Litter, 12; 5 boars and 4 sows raised.
Bred by A. B. Wingerd, Kingsley, Ia.
Sold to J. H. Bevington, Kingsley, Ia.
Resold to A. D. Mackrill, Platte, S. D.

Ohio King 19811.....
Ira Jackson.

Chief Surprise 9853a.
Ira Jackson.

Hill Girl 26190a.
Ira Jackson.

W's Choice 44104.....
Jno. Wilkin.

Pericles Model 9979.
H. F. Hoffman.

Quaker Lady IV 28290.
Wm. Roberts & Son.

32771

Lory G.

Farrowed Mar. 24 1903.
Litter, 9; 3 boars and 4 sows raised.
Bred by Otto Peters, Calumet, Ia.
Sold to W. J. Ullman, Paullina, Ia.

Red Rex 18591.....
F. J. Clouss.

Joe Bunker 9503.
H. F. Hoffman.

Ida 20372a.
F. J. Clouss.

Carta 50746 .....
Otto Peters.

William Rex 14465.
B. A. Shafer.

Tilda Jane 34342.
West & Salisbury.

32773

Brandon

Farrowed Apr. 15 1904.
Litter, 15; 5 boars and 6 sows raised.
Bred by C. P. VanDoren, Chatham, Ill.
Sold to Herndon Harrelson, McLeansburg, Ill.

Prairie Chief 17709....
S. E. Morton & Co.

Ohio Chief 8727a.
S. E. Morton.

Chic's Belle 20504a.
Morton & Co.

Cornelia 67558 .....
C. P. VanDoren.

Gold Dust Star 11785.
G. W. Seckman.

Flossie 16050.
Ed A. Baxter.

32775

Banker F.

Farrowed Apr. 2 1904.
Litter, 12; 4 boars and 8 sows raised.
Bred by C. P. VanDoren, Chatham, Ill.
Sold to C. G. Cloud, McLeansburg, Ill.

Perfection V. 10373a..
D. W. Brown.

Sensation 7393a.
L. L. Moorman.

Lotta 20854a.
I J. Lorton.

Irene 26470a .....
H. C. VanDoren.

Red Chief 8623a.
J. R. Fulkerson.

Amy V. 20484a.
H. C. VanDoren.

32777

Sam

Farrowed Apr. 20 1904.
Litter, 13; 3 boars and 6 sows raised.
Bred by W. H. Weddige, Hinckley, Ill.
Sold to T. Benjamin, Sugar Grove, Ill.

Royal Sam II 27865...
Red Ear Stock Farm.

Royal Sam 8847a.
S. E. Morton & Co.

Red Ear Maud 21556a.
J. R. Newton.

Red Bird II 64666....
W. H. Weddige.

Clinton Boy 12613.
Andrew Gilchrist.

Rosalind 29780.
Andrew Gilchrist.

32779

Benson II

Farrowed Mar. 16 1904.
Litter, 11; 5 boars and 2 sows raised.
Bred by J. S. Stonebraker, Minonk, Ill.
Sold to E. B. Gatliff, Towanda, Ill.

Benson Ruler 19407...
C. C. Habecker.

Pawnee Bill 15177.
Ed. A. Baxter.

Miller's Pride 9688.
C. S. Miller.

Ruby Y. 47056.....
Jos. Vogel.

Benson Lad 6911.
J. B. Stansell.

Ruby 12282.
Jos. Vogel.

32781

Van D

Farrowed Apr. 12 1904.
Litter, 9; 2 boars and 3 sows raised.
Bred by H. C. VanDoren, Laomi, Ill.
Sold to J. C. Wakefield, Heyworth, Ill.

Gold Chief 21859.....
J. G. Reil.

Red Chief O. 18317.
Johnston Bros.

Pansy O. L. 43454.
J. G. Reil.

Van's Irene II 31322a.
H. C. VanDoren.

Van's King 19413a.
G. W. Seckman.

Irene 26470a.
H. C. VanDoren.

32783

The Earl

Farrowed Mar. 1903.
Litter, 14; 5 boars and 5 sows raised.
Bred by Stansell & Matern, Tonica, Ill.
Sold to S. D. Earls, Heyworth, Ill.
Resold to J. C. Wakefield, Heyworth, Ill.

Exchange 21165 .....
Thos. Bennett.

Gibraltar 7625a.
Thos. Bennett.

Dainty 17804a.
Wm. Roberts & Son.

Rose 11th 53158.....
Stansell & Matern.

Royal Ed 9231a.
S. E. Morton & Co.

Rose 37988a.
Stansell & Matern.

32785

The Chief

Farrowed Mar. 27 1903
Litter, 11; 5 boars and 3 sows raised.
Bred by D. N. Woods, Cortland, Kan.
Sold to E. Hinson, Jamestown, Kan.

Johnson's Model 15631.
J. S. White.

Dick 13227.
M. W. Dickerson.

White Red Cloud 9324.
E. J. Covering.

Johnson's Best 68808..
J. N. Johnson.

Blanen Boy 3799.
A. W. Cox.

Bluch Rose 10902.
Wm. A. May.

32787

Duroc Prince

Farrowed Apr. 30 1903.
Litter, 11; 3 boars and 2 sows raised.
Bred by C. W. & Wm. Reed, Rose Hill, Ia.
Sold to A. Henderson, Paullina, Ia.

Reed's Banker 17565..
Johnston Bros.

Advance 11369.
J. M. Morrison.

Lucy D. II 18106.
Geo. Duffus.

Big Nellie 26352.....
M. J. Palmer.

Colonel B. 5745.
N. P. Clark.

Palmer's Beauty 20068a.
West & Salisbury.

32789

Hammer

Farrowed Apr. 10 1904.
Litter, 9; 6 boars and 2 sows raised.
Bred by J. W. Killam, Shelbyville, Ia.
Sold to E. F. Schrader, Rock City, Ill.

Kenneth 10677a ... ..
O. Walter & Co.

Longfellow 6815a.
O. Walter & Co.

Goldy Duchess I 20130a.
O. Walter & Co.

Dot K. 19630a.....
J. W. Killam.

Admiral Dewey II 6925a.
Pearson & Son.

LaBelle 18110a.
J. W. Killam.

32791

Chimes Advance

Farrowed Apr. 1 1904.
Litter, 13; 2 boars and 4 sows raised.
Bred by Manley & Co., Lyons, Neb.
Sold to J. T. Hurst, Wayne, Neb.

Proud Advance 23549..
Johnston Bros.

Advance 11309.
J. M. Morrison.

Lucy D. II 18106.
Geo. Duffus.

Rose Bud 50180.....
Manley & Co.

Jumbo Red 7973.
Morton & Co.

Edith Mc. 19628.
S. E. McCullough.

32793

Red Coat

Farrowed June 14 1903.
Litter, 13; 6 boars and 7 sows raised.
Bred by L. R. Kuney, Adrian, Mich.
Sold to Jno. Fullerton, Lucasville, O.

Salem Boy 10417a.....
J. H. Murray.

Nora's Rover Jr. 9439a.
N. J. Bartlof.

Murray No. 1 19216a.
Mich. Agr'l. College.

Loyal Princess 26830a.
Geo. Humphrey.

Pontiac Fair 9919a.
W. B. Cline.

Liberty Princess 22596a
H. W. Mumford.

32795

Doane's Choice

Farrowed Mar. 6 1904.
Litter, 9; 4 boars and 3 sows raised.
Bred by Geo. Neel, Tobias, Neb.
Sold to L. J. Doane, Western, Neb.

Blackfoot 23919 .....
J. A. Gray & Son.

Surprise 11879.
Ira VanAusdal.

Lady Gray 34336.
J. A. Gray.

Rose Neel 31132a.....
A. A. Galt.

Buck Garrett 8577a.
J. T. Tharp.

Red Fern III 24104a.
A. A. Galt.

32797

Grace's Red Boy

Farrowed Mar. 25 1904.
Litter, 13; 6 boars and 4 sows raised.
Bred by H. C. Young, Lincoln, Neb.
Sold to A. P. Harvey, Newport, Neb.

Red I Am 18053.....
J. C. Leach.

Up to Date 15605.
Peter Blocher.

Lady May 37486.
J. C. Leach.

Grace W. 57468.....
H. C. Young.

Red Chief 10031.
A. F. Russell.

My Choice II 42436.
H. C. Young.

32799

Superb

Farowed Sept. 20 1904.
Litter, 12; 5 boars and 4 sows raised.
Bred by G. W. Seckman, Ripley, Ill.

Tip Top Notcher 20729.
R. C. Watt.

Top Notcher 8803a.
S. E. Morton & Co.

Variety Wonder 22604a.
S. E. Morton & Co.

Goldie O. XXXX 55690.
G. W. Seckman.

Woodburn's Best 8509.
J. C. Woodburn.

Goldie C. V 22992.
G. W. Seckman.

32801

Duroc Wonder

Farrowed Apr. 24 1904.
Litter, 11; 5 boars and 6 sows raised.
Bred by O. S. West, Paullina, Ia.
Sold to Ed Edmonson, Newark, Tex.

Crimson Wonder 26355
H. L. Cantine.
- Tolstoi 12533. H. F. Hoffman.
- Ohio Anna VIII 24200. Wm. Roberts & Son.

Crimson Dot 6th 77776
O. S. West.
- Duroc King 7327a. Ira VanAusdal.
- Crimson Dot III 20600. O. S. West.

32803

Bright Lad

Farrowed Sept. 13 1904
Litter, 10; 3 boars and 4 sows raised.
Bred by G. F. Allen, Newark, Tex.
Sold to Ed Edmonson, Newark, Tex.
Resold to W. W. Brown, Groesbeck, Tex.

Pride of Sunny Slope 19509.....
Nat Edmonson.
- Prince Regent 5549. Nat Edmonson.
- Miss Clark 42624. Nat Edmonson.

Nannie W. 54574.....
W. P. Wynne.
- Napoleon 9307. Tom Frazier.
- Tillie 25570. Nat Edmonson.

32805

Advance

Farrowed Apr. 15 1904
Litter, 15; 2 boars and 6 sows raised.
Bred by Ed Edmonson, Newark, Tex.
Sold to H. G. Harper, Arlington, Tex.

Clark's Pet 25225.....
N. P. Clark.
- America 7529. N. P. Clark.
- Pet 33214. N. P. Clark.

Miss Clark 42624.....
Nat Edmonson.
- Capt. Clark 10863. N. P. Clark.
- Joe's Orphan 10342. Nat Edmonson.

32807

Perfection King II

Farrowed Mar. 12 1904.
Litter, 9; 3 boars and 3 sows raised.
Bred by A. J. & L. L. DeYoung, Sheldon, Ia.

Iowa King M. 14279..
G. A. Munson.
- Luther Chief Jr. 14183. Wm. Fraker.
- Iowa Queen 26026. F. F. Failor.

Perfection Belle 27094.
A. J. DeYoung.
- Perfection Curl 6449. West & Salisbury.
- Ashwood Belle 17706. A. J. DeYoung.

32809 Perfection King Same.

32811

Roxey Boy

Farrowed Mar. 16 1904.
Litter, 7; 4 boars and 3 sows raised.
Bred by A. J. & L. L. DeYoung, Sheldon, Ia

Iowa King M. 14279..
(See above.)

D's Roxey 48120.....
A. J. & L. L. DeYoung
- King Edward 10755. M. E. Edwards.
- Archer Belle 33434. A. J. DeYoung.

32813
Red Lady

Farrowed Mar. 22 1904
Litter, 7; 4 boars and 3 sows raised.
Bred by A. J. & L. L. DeYoung, Sheldon Ia.

Duroc Model 11227....
A. J. DeYoung.

- Novak 5023.
  West & Salisbury.
- LaBelle II 10852.
  A. J. DeYoung.

Lady Bird 35012.....
H. F. Hoffman.

- Hoyle 8961.
  Wm. Roberts & Son.
- Hawkeye Maid 23560.
  H. F. Hoffman.

32815
Choice Advance

Farrowed Apr. 13 1904.
Litter, 9; 3 boars and 4 sows raised.
Bred by Manley & Co., Lyons, Neb.
Sold to Otto Peters, Calumet, Ia.
Resold to L. L. DeYoung, Sheldon, Ia.

Proud Advance 23549..
Johnston Bros.

- Advance 11309.
  J. M. Morrison.
- Lucy D. II 18106.
  Geo. Duffus.

Mary Ann 77794.....
Manley & Co.

- Orion 5293.
  N. P. Clark.
- Rose Bud 50168.
  Manley & Co.

32817
Beat Em All II

Farrowed Apr. 4 1904.
Litter, 8; 3 boars and 2 sows raised.
Bred by A. J. & L. L. DeYoung, Sheldon, Ia.

Beat Em All 25333....
Jno. Zuiderweg.

- Hard to Beat 14585.
  S. P. & C. M. Carr.
- Lady's Queen 50408.
  Jno. Zuiderweg.

Choice Beauty 73814..
A. J. & L. L. DeYoung.

- Iowa King M. 14279.
  G. A. Munson.
- D's Beauty 19188a.
  West & Salisbury.

32819
Perfection Wonder

Farowed Apr. 10 1904.
Litter, 7; 4 boars and 3 sows raised.
Bred by O. S. West, Paullina, Ia.
Sold to A. J. DeYoung, Sheldon, Ia.

Crimson Wonder 26355
H. L. Cantine.

- Tolstoi 12533.
  H. F. Hoffman.
- Ohio Anna VIII 24200.
  Wm. Roberts & Son.

Fancy West III 77786.
O. S. West.

- King Perfection 16235.
  O. S. West.
- Fancy West II 57362.
  West & Salisbury.

32821
Gold Coin Orion

Farrowed Mar. 17 1904.
Litter, 7; 5 boars and 2 sows raised.
Bred by A. E. Poush, Chariton, Ia.
Sold to T. P. Box, Agency, Ia.

Orion Chip 10375.....
S. E. McCullough.

- Orion 5293.
  N. P. Clark.
- Iowa Alice 17474.
  S. E. McCullough.

Daisy Girl 69522.....
H. L. Cantine.

- Toystoy 12533.
  H. F. Hoffman.
- Ohio Anna VIII 24200.
  Wm. Roberts & Son.

32823
Missouri Peat

Farrowed Jan. 1 1903.
Litter, 10.
Bred by J. J. Dunkin, Melbourne, Mo.
Sold to J. E. Springer, Taintar, Ia.

Colonel Edgar 5839...
H. B. Louden & Son.

- Clay Center Klondyke 3399.
  Wm. Roberts & Son.
- Queen Louden 12682.
  H. B. Louden & Son.

Lady Bell 10046.....
J. D. Stevenson.

- Pickwick 1973.
  W. H. Bromell.
- Mo. Belle 3810.
  J. D. Stevenson.

32825
Corrector

Farrowed Jan. 28 1904.
Litter, 12; 4 boars and 4 sows raised.
Bred by A. J. Clausen, Kiron, Ia.
Sold to John Seivers, Denison, Ia.

Deceiver 22759 .....
C. J. Johnson.

Duke of Lyons 13483.
J. C. Jay.

Maud 31468.
J. C. Jay.

Miss Colonel 75214...
A. J. Clausen.

Colonel K. 11091.
M. J. Palmer.

Blossom 40012.
A. J. Clausen.

32827
Wolf's Earle

Farrowed May 20 1904.
Litter, 12; 4 boars and 4 sows raised.
Bred by G. R. Manifold, Shannon City, Ia.
Sold to Charles Wolf, Grant City, Mo.

Earle 24561 .....
W. L. Addy & Son.

Tom Watson 21105.
R. C. Watt.

Little Madam 51698
W. L. Addy.

Geneveive II 54552....
H. C. Sheldon.

Red Finch 14271.
F. O. Cubbage.

Genevieve 22606.
O. A. Jones.

32829
Crimson Duke

Farrowed Mar. 5 1904.
Litter, 9; 2 boars and 3 sows raised.
Bred by L. L. Overholser, Diagonal, Ia.
Sold to G. R. Manifold, Shannon City, Ia.

Lord Crimson II 29542
L. L. Overholser.

Lord Crimson 9083
W. L. Addy.

Lady Olive 33842.
L. L. Overholser.

Miss Geda 37198.....
Z. I. Grout.

Beards Hur 7558a.
T. J. Beard.

Miss J. Marr 22384a.
Z. I. Grout.

32831
Director II

Farrowed Mar. 2 1904.
Litter, 12: 4 boars and 5 sows raised.
Bred by F. J. Sizer, Kearney, Neb.
Sold to G. A. Richards, Kearney, Neb.

Director 17393.....
M. R. Higgins.

Pizzaro 6501.
C. C. Brawley & Co.

Grace Darling 16134.
S. E. Morton.

Neb. Girl 58152.....
F. J. Sizer.

Butler 8283.
G. VanPatten.

Nebraska Girl 32640.
E. C. Preston

32833
Alva W.

Farrowed May 29 1904.
Litter, 9; 2 boars and 7 sows raised.
Bred by J. R. Ebert, Hunnewell, Kan.

Red Diamond 25893...
G. F. Nardin.

Grand King 13301.
Ike Summers.

N's Choice 33318.
C. Brouilliard.

Ida II 63112.....
M. O. Ruthrauff.

Flashlight 17493.
O. E. Osborn.

Rose III 45938.
W. H. Taylor.

32835 Doc G. Same.

32837
Abner

Farrowed Mar. 23 1904.
Litter, 8; 4 boars and 3 sows raised.
Bred by M. I. Ruthrauff & Son, S. Haven, Kan.
Sold to J. R. Ebert, Hunnewell, Kan.

Kansas Lad 23945.... M. O. Ruthrauff.
- Nathan 6397. N. Wood.
- Lincoln Lass 32792. W. H. Taylor.

Goldie A. 63110..... M. O. Ruthrauff & Son.
- Flashlight 17493. O. E. Osborn.
- Rose III 46938. W. H. Taylor.

32839 High Point Same. Sold to same.

32841
Waterman Chief

Farrowed Apr. 1 1903.
Bred by Moorman & Miller, Winchester, Ind.
Sold to A. Gilchrist, Waterman, Ill.

Winchester Chief 10077a. ..... Morton & Co.
- Morton King 8725a. Morton & Co.
- Duchess 40th 18958a. Morton & Co.

Red Oak Belle 4th 18442a..... L. L. Moorman & Co.
- Orion R. 6551a. Wm. Roberts & Son.
- Red Oak Belle 3rd. 16396a.
- Red Cross 15909.

32843
King

Farrowed Mar. 28 1903.
Litter, 14; 9 boars and 5 sows raised.
Bred by Alois Bogner, Howells, Neb.
Sold to Jos. Bogner, Howells, Neb.

Prince 25309 ..... E. Z. Russell.
- Red Cross [illegible] Wm. Goldby.
- Lilly O. 34482. O. E. Osborn.

Sara 63088 ..... Alois Bogner.
- Kaiser Wilhelm 25305. J. W. Busch.
- Bertha Bogner 60938. J. W. Busch.

32845 Tex. Tip
Top Notcher

Farrowed Mar. 21 1904.
Litter, 8; 7 boars and 1 sow raised.
Bred by G. W. Seckman Ripley, Ill.
Sold to Ira Jordan, Palestine, Ill.
Resold to J. J. McLain, Anna, Tex.

Tip Top Notcher 20729 R. C. Watt.
- Top Notcher 8803a. Morton & Co.
- Variety Wonder 22604a. Norton & Co.

Mortgage Lifter 78006 G. W. Seckman.
- M. D. LaFayette 8417a. Thos. Bennett.
- Dewey's Gold Dust 53830. G. W. Seckman.

32847
Ross 3rd

Farrowed Apr. 8 1904.
Litter, 9; 4 boars and 4 sows raised.
Bred by J. J. McLain, Anna, Tex.
Sold to B. L. Sherley, Anna, Tex.

Ross 11699a..... Thos. Bennett.
- Dan B. 9829a. Thos. Bennett.
- Miss Allison 24808a. Thos. Bennett.

Bessie A. 42778..... J. J. McLain.
- Harry 5559. J. J. McLain.
- Olivia 12550. J. J. McLain.

32849

Top Joe

Farrowed Mar. 21 1904.
Litter, 8; 7 boars and 1 sow raised.
Bred by G. W. Seckman, Ripley, Ill.
Sold to Ira Jordan, Palestine, Ill.
Resold to W. M. Agnew, Rivers, Tenn.

- Tip Top Notcher 20729 (R. C. Watt.)
  - Top Notcher 8803a. (S. E. Morton & Co.)
  - Variety Wonder 22604a. (S. E. Morton & Co.)
- Mortgage Lifter 78006. (G. W. Seckman.)
  - M. D. LaFayette 14499. (Thos. Bennett.)
  - Dewey's Gold Dust 53830. (G. W. Seckman.)

32851

Pride's Banker

Farrowed Mar. 17 1904.
Litter, 9; 5 boars and 3 sows raised.
Bred by Ira Jordan, Palestine, Ill.
Sold to H. C. Denton, Grass Lake, Mich.

- Walker's King 26877.. (Morton & Co.)
  - Forty Kings 11007a. (Morton & Co.)
  - Walker Model 48778. (Morton & Co.)
- Pride of LaMotte 49436 (O. S. West.)
  - Duroc King 7327a. (Ira VanAusdal.)
  - Lovely West II 38780. (West & Salisbury.)

32853

Joe

Farrowed Mar. 31 1904.
Litter, 9; 6 boars and 2 sows raised.
Bred by Frank Warwey, Mt. Pleasant, Ia.
Sold to J. W. Jackson, Mediapolis, Ia.

- Bone Joe 25945..... (J. W. Greenfeld.)
  - Teddy R. 14257 (H. S. Allen.)
  - Beauty II 48410. (J. W. Greenfield.)
- Ione III 42918..... (G. W. Spiers.)
  - Ensign 12111. (J. W. Greenfield.)
  - Ione 24450. (J. T. Tharp.)

32855

King Haley

Farrowed Apr. 6 1904.
Litter, 7; 4 boars and 3 sows raised.
Bred by Frank Warwey, Mt. Pleasant, Ia.
Sold to Morris Haley, Mt. Pleasant, Ia.

- Bone Joe 25945..... (See above.)
- Dutch's Choice II 26974 (Walker Bros.)
  - Big Henry 6161. (Welch Bros.)
  - Grace Greenwood 9256. (J. C. Jay.)

32857

Hoffman Boy

Farrowed Aug. 24 1903.
Litter, 14; 2 boars and 2 sows raised.
Bred by W. R. Crow, Hutchinson, Kan.
Sold to Wm. Hoffman, Preston, Kan.

- Dandy Boy 10721..... (Geo. Briggs & Son.)
  - Higgin's Model 3251. (M. R. Higgins.)
  - I. X. L. 13156. (D. M. Woods.)
- Beautie's Perfection 21670..... (M. H. Alberty.)
  - Jumbo Braker 629. (J. M. Stonebraker.)
  - Beauty 3802. (J. M. Young.)

32859

Holdroe

Farrowed Sept. 20 1903.
Litter, 8; 5 boars and 3 sows raised
Bred by J. L. Knaus, Benedict, Kan.

- Tye's Pride 19745..... (M. A. Tye.)
  - Dalton 9787. (J. D. Stevenson.)
  - Lady Sheperd 13200. (J. W. Sheperd.)
- Hester 48038 ..... (J. L. Knaus.)
  - Jayhawker 7351. (J. M. Young.)
  - Topsy K. 15596. (J. L. Knaus.)

32861
Model Chief

Farrowed Apr. 5 1904.
Bred by S. E. Morton & Co., Camden, O.

Ohio Chief 8727a.....
Morton & Co.

Protection 4697a.
Morton & Co.

Duchess 40th 18958a
Morton & Co.

S. E.'s Model 22750a..
S. E. Morton & Co.

Ed's Col. 8035a.
Morton & Co.

Anna Model V 19762a.
C. C. Brawley.

32863
Universal

Farrowed Mar. 6 1904.
Litter, 12; 6 boars and 4 sows raised.
Bred by Edmonds, Shade & Co., Kingsley, Ia.
Sold to J. E. Mendenhall & Son, Fairbury, Neb.

American Royal 15453.
McFarland Bros.

Mo. Wonder 12945.
O. Walter & Co.

Rose Bud 2nd 27502.
Green McFarland.

Albia 51242 .....
A. B. Wingerd.

Albinus 10059.
N. P. Clark.

Lady Edmonds 30502.
A. B. Wingerd.

32865
Summers Model

Farrowed Mar. 16 1904.
Litter, 10; 3 boars and 2 sows raised.
Bred by J. E. Mendenhall & Son, Fairbury, Neb.
Sold to W. L. Summers, Mahaska, Kan.

Mendenhall's Challenger, 28225.....
O. S. West.

Duroc Challenger 11163
C. W. & Wm. Reed.

Bishop's Choice 32020.
O. S. West.

Miss Strain 79314....
J. E. Mendenhall & Son.

Buck Garrett 14007.
J. T. Tharp.

Nellie Fay 27362.
J. E. Mendenhall & Son.

32867
Ames Boy

Farrowed Mar. 27 1903.
Litter, 12; 4 boars and 6 sows raised.
Bred by W. J. Hartung, Maxwell, Ia.
Sold to J. E. Arnold, Ames, Ia.
Resold to Wm. H. Mills, Ames, Ia.

Billie K. 20373.....
O. S. West.

Duroc Challenger 11165
C. W. & Wm. Reed.

West's Fancy V 23330a
West & Salisbury.

Zula Queen 49966....
W. J. Hartung.

Cummings 14967.
S. E. McCullough.

Bracelet 17924.
G. J. McKinnon.

32869
John E.

Farrowed Apr. 15 1903.
Litter, 10; 4 boars and 3 sows raised.
Bred by M. S. Willem, Haverhill, Ia.
Sold to E. T. Hampton, Marshalltown, Ia.

William's Choice 18603
J. R. McClure.

Victor 8435.
J. R. McClure.

Henderson Girl 26162.
Jno. Henderson.

Maud H. 47204.....
M. S. Willem.

Wonder 10740.
F. F. Failor.

Lilly 13640.
J. R. McClure.

32871
Mascot

Farrowed Mar. 27 1904.
Litter, 12; 6 boars and 2 sows raised.
Bred by Cantine Bros & Stevenson, Holstein, Ia.
Sold to E. H. Dunklee, DeSmet, S. D.

Tolstoy 12533 .....
H. F. Hoffman.

Hugh Tucker 8963.
N. P. Clark.

Favori 10938.
H. F. Hoffman.

Carrie C. 56394.....
H. L. Cantine.

Equestrian 11549.
N. P. Clark.

Carrie 15806.
H. F. Hoffman.

32873

Harvey G.

Farrowed May 20 1903.
Litter, 11; 6 boars and 4 sows raised.
Bred by J. H. Tharp, Eversonville, Mo.
Sold to J. H. Gallatin, Chula, Mo.

- Chief's Rival 10295... J. L. Condron.
  - Max 7393. J. L. Condron.
  - Latoh Belle 14144. A. F. Russell.
- Betty 35290 ..... Robt. Dowell.
  - Laban 2009. J. L. Zumbro.
  - Berthy 3434. S. G. Richards.

32875

King Canute

Farrowed Mar. 19 1904.
Litter, 8; 2 boars and 2 sows raised.
Bred by Turner Abel & Son, Rochester, Ill.
Sold to Frank Copeland, Mt. Pulaski, Ill.

- Lourance Wonder 26733..... Lourance Bros.
  - O. Wonder 18459. O. Walter & Co.
  - Lady Grace 28446. Lourance Bros.
- Red Bird F. 49494.... Ed. A. Baxter.
  - Gold Dust Star 11785. G. W. Seckman.
  - Baxter's Cherry Blossom 32870. Ed. A. Baxter.

32877

Bernie

Farrowed Mar. 23 1904.
Litter, 9; 4 boars and 3 sows raised.
Bred by T. Abel & Son, Rochester, Ill.
Sold to J. T. Tamlin, Easton, Ill.

- Lourance Wonder 26733 (See above.)
- Blix 74160 ..... T. Abel & Son.
  - Colonel B. 3655. Ed. A. Baxter.
  - Rochester Queen 29038. T. Abel & Son.

32879

Reuben

Farrowed Mar. 9 1904.
Litter, 5; 3 boars and 2 sows raised.
Bred by T. Abel & Son, Rochester, Ill.
Sold to Henry Schwartz, Rochester, Ill.

- Lourance Wonder 26733..... (See above.)
- Edna A. 29036..... T. Abel & Son.
  - Ed. B. 7125. Ed. A. Baxter.
  - Election 16184. Ed. A. Baxter.

32881

Victory

Farrowed Aug. 16 1903.
Litter, 9; 6 boars raised.
Bred by T. Abel & Son, Rochester, Ill.
Sold to J. I. Reed, San Jose, Ill.

- Colonel B. 13655..... Ed. A. Baxter.
  - Col. F. 3791. Morton & Co.
  - Punch 16046. G. W. Trone.
- Daisy R. 16190..... Ed. A. Baxter.
  - Jumbo 7123. C. P. VanDoren.
  - Election 16184. Ed. A. Baxter.

32883

Wonnut

Farrowed Mar. 20 1904.
Litter, 8; 4 boars and 4 sows raised.
Bred by Arch Brown, Waterloo, Neb.
Sold to E. H. Deal, Elwood, Ill.
Resold to J. G. Norton, Elwood, Ill.

- Echo King 18415..... E. M. Clark.
  - Sensation 7393a. L. L. Moorman & Co.
  - Daisy Belle 20466a. D. W. Brown.
- Western Beauty 70912. Arch Brown.
  - Red Chief I Am 7693. S. E. Morton & Co.
  - Red Angel 52626. Smith Brown.

32885
Advance

Farrowed Apr. 6 1904.
Litter, 7; 4 boars and 2 sows raised.
Bred by Manley & Co., Lyons, Neb.
Sold to E. H. Deal, Elwood, Ill.
Resold to L. B. Herrol d, Hinckley, Ill.

Proud Advance 23549. — Johnston Bros.
- Advance 11309. — J. M. Morrison.
- Lucy D. II 18106. — Geo. Duffus.

Amy M. 70906..... — Manley & Co
- Orion 5293. — N. P. Clark.
- Maudie's Best 61208. — Manley & Co.

32887
Free Trade II

Farrowed Apr. 3 1904.
Litter, 7; 4 boars and 2 sows raised.
Bred by E. H. Deal, Elwood, Ill.
Sold to Samuel Hunt, Essex, Ill.

Free Trade 25531..... — J. A. Hubbard.
- America 7529. — N. P. Clark.
- Shorty H. 11722. — J. A. Hubbard.

Cora D. 78704..... — E. H. Deal.
- My Michigan 17409. — J. C. Barney.
- Christiana 54498. — E. H. Deal.

32889
Jandera's Choice

Farrowed Mar. 28 1904.
Litter, 7; 5 boars and 2 sows raised.
Bred by C. E. Pratt, Frankfort, Kan.
Sold to Frank Jandera, Greenleaf, Kan.

St. Paul 10745..... — F. F. Failor.
- Elite 6653. — B. F. Spencer.
- Lady Paul 25270. — F. F. Failor.

Kansas Queen 47498.. — W. A. Kirkpatrick.
- St. Patrick 10255. — W. A. Kirkpatrick.
- Dec. Queen 8814. — W. H. Taylor.

32891 Fish's Choice

Same. Sold to R. S. Fish, Jennings, Kan.

32893 Pratt's Duroc

Same.

32895
College Boy

Farrowed Feb. 11 1904.
Litter, 11; 5 boars and 2 sows raised.
Bred by C. E. Pratt, Frankfort, Kan.
Sold to J. A. Cook, Marysville, Kan.

St. Paul 10745..... (See above.)

Rose 34616 ..... — Geo. Briggs & Son.
- Red Chief I Am 7693. — Morton & Co.
- Indiana Belle 33974. — Briggs & Son.

32897
Pratt's Perfection

Farrowed Mar. 20 1904.
Litter, 11; 6 boars and 3 sows raised.
Bred by G. VanPatten, Sutton, Neb.
Sold to C. E. Pratt, Frankfort, Kan.

Van's Perfection 11571 — G. VanPatten.
- Auction Boy 7837. — W. B. Cropsey.
- Jennie June 16576. — Geo. Briggs & Son.

Rose Mary II 61346... — G. VanPatten.
- Surprise 11879. — Ira VanAusdal.
- Rose Mary 16120. — G. VanPatten.

32899
Gatling Gun

Farrowed Feb. 19 1904.
Litter, 11; 5 boars and 1 sow raised.
Bred by C. E. Pratt, Frankfort, Kan.
Sold to W. O. Magatagan, Beattie, Kan.

Field Marshall Jr. 21097.....
A. F. Russell.

Field Marshall 10377.
Wm. Roberts & Son.

Cleo 38626.
A. F. Russell.

Valentine 34098 .....
Geo. Briggs & Son.

Higgins' Model 3251.
M. R. Higgins.

Red Rose 8670.
F. F. Failor.

32901
Red Light Chief

Farrowed Apr. 11 1903
Litter, 8; 1 boar and 1 sow raised.
Sold to Wilson Bros., Chester, Neb.
Sold to R. L. Wilson, Chester, Neb.

Neb. Red Light 17809..
B. F. Roberts.

Mr. Jones 10037.
Geo. Briggs & Son.

Miss Briggs 22962.
Geo. Briggs & Son.

Victoria B. 43920.....
A. D. McGlothlen.

Bill Hogate 13149.
W. W. Hogate.

X Rays 10188.
J. D. Stevenson.

32903
City Chap

Farrowed Feb. 2 1904.
Litter, 9; 3 boars and 4 sows raised.
Bred by Ward Bros., Republic, Kan.
Sold to R. L. Wilson, Chester, Neb.

Aksarben 12023 .....
C. H. Searle.

Olympus Jr. 9425a.
C. H. Searle.

Jewell W. 23262.
C. H. Searle.

Miss Aledos III 63668.
W. H. Ward.

Olympus Jr. 10147.
C. H. Searle.

Miss Aledos 27944.
C. H. Searle.

32905
Red Banker

Farrowed July 31 1903.
Litter, 6; 2 boars and 4 sows raised.
Bred by Lowe & Arnold, Huntley, Neb.
Sold to Geo. R. Sellers, Huntley, Neb.

Uncle Paul 14133.....
Fred Yetter.

Oom Paul K. 7551.
Jno. Sowers.

Panola Lady 12994.
T. F. Strickland.

Huntley Queen 68758.
M. A. Sellers.

Pilot Medium 13137.
J. A. Smith.

Perfect Girl 20706.
M. A. Sellers.

32907
Monarch

Farrowed Mar. 10 1904.
Litter, 13; 8 boars and 2 sows raised.
Bred by R. A. Griffith, West Liberty, Ia.
Sold to J. L. Genung, Petersburg, Neb.

Oom Paul's Perfection 24787.....

Oom Paul 7545.
F. F. Failor.

Orma III 25476.
G. W. Trone.

Topsy B. 44160.....
D. Nauman.

London Chief 12591.
J. W. Greenfield.

Bell II 31332.
D. Nauman.

32909
Chief Perfection

Farrowed May 12 1904.
Litter, 11; 4 boars and 5 sows raised.
Bred by H. A. Summers, Farnhamville, Ia.
Sold to F. E. Garrett, Lohrville, Ia.

Gillman H. 20601.....
Wallace Bros.

William II 10771.
Wallace Bros.

Fannie 24376.
G. J. McKinnon.

Dawson Beauty 27510.
S. E. McCullough.

Orion 5293.
N. P. Clark.

Hester 9882.
S. E. McCullough.

32911
Orion's Chief

Farrowed Mar. 23 1904.
Litter, 11; 3 boars and 7 sows raised.
Bred by Manley & Co., Lyons, Neb.
Sold to F. E. Garrett, Lohrville, Ia.

- Orion 5293 ..... N. P. Clark.
  - Ben Hur H. 4539a. J. A. Hubbard.
  - Nellie C. II 9740a. O. S. West.
- Neb. Queen 72732..... W. H. Taylor.
  - Red Chief 10031. A. F. Russell.
  - Iowa Queen 33220. O. E. Osborn.

32913
Bump King

Farrowed Nov. 1 1902.
Litter, 10; 4 boars and 1 sow raised.
Bred by C. W. & Wm. Reed, Rose Hill, Ia.
Sold to F. W. Bump, Rose Hill, Ia.

- Duroc Challenger II 13169..... C. W. & Wm. Reed.
  - Orion Chief 6601. Wm. Roberts & Son.
  - Miss Bredwell 16794. E. E. Newton.
- Fashion Queen 12878.. J. A. Bangham.
  - Ohio Chief 4191a. S. E. Morton.
  - Dark Girl 10976a. J. A. Bangham.

32915 Golden Perfection II

Farrowed Sept. 21 1903.
Litter, 10; 5 boars and 2 sows raised.
Bred by Austin Renshaw, Blair, Neb.
Sold to W. L. Garner, Ida Grove, Ia.

- Golden Perfection 16787..... Manley & Co.
  - Peerless 12163. H. F. Hoffman.
  - Little Nell 38416. Manley & Co.
- Rose Hill Maid 25540.. Wm. Fontaine & Son.
  - Paul Kruger V 6807. Backus & Reed.
  - Belle Blair 19490. Wm. Fontaine & Son.

32917
Red Tom

Farrowed Apr. 10 1903.
Litter, 8; 4 boars and 4 sows raised.
Bred by H. D. Whitman, Lawrence, Kan.
Sold to D. T. Osborne, Eudora, Kan.

- Red Joe 7269..... J. C. Leach.
  - Gov. Leedy 5379. F. F. Failor.
  - Lady Folgate 8664. C. Folgate.
- Queen Bess 38940..... A. L. Holcom.
  - Red Joe 7269. J. C. Leach.
  - Miss Broad Back 16354 A. L. Holcom.

32919
Ely's Improver

Farrowed Mar. 10 1904.
Litter, 11; 8 boars and 2 sows raised.
Bred by H. B. Wilson, Bradford, Ill.
Sold to J. M. Ely, Mazon, Ill.

- He's a Hero 11743.... Wm. Roberts & Son.
  - Broad Back 7481. Jno. Henderson.
  - Paton's Roxey 22424. Wm. Roberts & Son.
- Isabel 73338 ..... Evert McGlasson.
  - Roland 14911. J. M. Stonebraker.
  - Molly 35532. Stansell & Matern.

32921
Plummer's Count

Farrowed Apr. 12 1904.
Litter, 5; 5 boars raised.
Bred by Edmonds, Shade & Co., Kingsley, Ia.
Sold to Jno. Wilkin, Correctionville, Ia.
Resold to Andrew Rickelton, Holstein, Ia.

- Royal Plummer 21015. C. Folgate.
  - Layton 10633. A. G. Selway.
  - Bluch 11348. C. Folgate.
- Countess 60758 ..... Edmonds, Shade & Co.
  - American Royal 15453. McFarland Bros.
  - Violet Blossom 51236. A. B. Wingerd.

32923

Tom's Top

Farrowed Mar. 16 1903.
Litter, 10; 3 boars and 5 sows raised.
Bred by Jno. Wilkin, Correctionville, Ia.
Sold to Wm. Heinse, Danbury, Ia.

Double Tom 9977.....
Wm. Roberts & Son.

Iowa Tom 8085a.
Wm. Roberts & Son.

Riley's Dimple VI 17786.
Wm. Roberts & Son.

Miss Faylee III 23598.
Jno. Wilkin.

Dennis 5121.
Jno. Wilkin.

Miss Faylee II 13380.
H. F. Hoffman.

32925

Victor None Such

Farrowed Feb. 27 1904.
Litter, 11; 3 boars and 4 sows raised.
Bred by S. A. Jones, Grainery, Ill.
Sold to T. W. Stoner & Son, Henry, Ill.
Resold to H. G. Quinn, Toulon, Ill.

None Such Jr. 29575..
T. W. Stoner & Son.

None Such 13219.
G. W. Stoner.

Clara Muller 35734.
T. W. Stoner & Son.

Addy 2nd 35212.....
Powell & Johnson.

G. O. P. 12631.
W. L. Addy.

Addy 34124.
W. L. Addy.

32927

Gussie Model

Farrowed Apr. 20 1904.
Litter, 8; 1 boar and 1 sow raised.
Bred by H. G. Quinn, Toulon, Ill.
Sold to Samuel Malone, Castleton, Ill.

Morton's Model 27239.
J. B. Bush.

Captain Deal 10199.
E. H. Deal.

Putnam Belle 13316.
Thos. Bennett.

Gussie 66042 .....
H. G. Quinn.

International Chief 8549.
I. J. Lorton.

Queen's Best 20018.
H. G. Quinn.

32929

Pompei

Farrowed Mar. 24 1904.
Litter, 15; 2 boars and 3 sows raised.
Bred by G. VanPatten, Sutton, Neb.
Sold to B. Hodges, Atlanta, Neb.

Reed's Banker 17565..
Johnston Bros.

Advance 11309.
J. M. Morrison.

Lucy D. II 18106.
Geo. Duffus.

Lady Clay 39244.....
G. VanPatten.

Red Chief I Am 7693.
S. E. Morton & Co.

No. 28 25528.
Geo. Briggs & Son.

32931

Wever

Farrowed Apr. 28 1904.
Litter, 8; 4 boars and 4 sows raised.
Bred by Frank Warwey, Mt. Pleasant, Ia.
Sold to A. H. Prindle, Oakville, Ia.
Resold to Raymond Gedney, Ft. Madison, Ia.

Bone Joe 25945.....
J. W. Greenfield.

Teddy R. 14257.
H. S. Allen.

Beauty II 48410.
J. W. Greenfield.

Ione IV 62388.....
G. W. Spiers.

Bewford Chief 16855.
I. C. Welch.

Ione III 42918.
G. W. Spiers.

32933
Blake's Choice

Farrowed May 28 1904.
Litter, 8; 3 boars and 5 sows raised.
Bred by A. H. Prindle, Oakville, Ia.
Sold to John Blake, Mediapolis, Ia.

Dandy Boy 25943.....
G. W. Spiers.

- Bedford Chief 16855.
  I. C. Welch.
- Duchess XX 42920.
  G. W. Spiers.

Bernice B. 62395.....
Stansell & Matern.

- Roycroft Sensation IV 14353.
  E. M. Kuhns.
- Lady M. 53774.
  Shotwell & Shaffer.

32935
Sebastian

Farrowed Nov. 23 1903.
Litter, 13; 4 boars and 6 sows raised.
Bred by Daniel Rich, Deer Creek, Ill.
Sold to Wm. A. Basting, Yuton, Ill.
Resold to A. H. Patton, Yuton, Ill.

Dewey R. 13415.....
Daniel Rich.

- Perfection 4059.
  C. W. Lehman.
- Maggie II 13102.
  J. M. Stonebraker.

Beauty 31290.....
Daniel Rich.

- Deer Creek Banner 10849.
  C. C. Habecker.
- Elna 9062.
  Jos. Vogel.

32937
Challenger Lad

Farrowed Feb. 22 1904.
Litter, 11; 5 boars and 1 sow raised.
Bred by B. C. Marts, Polk City, Ia.
Sold to O. Osborn, Maxwell, Ia.
Resold to D. Walker, Mitchellville, Ia.

Challenger 21123 .....
C. W. & Wm. Reed.

- Duroc Challenger II 13169.
  C. W. & Wm. Reed.
- Fashion Queen 16878.
  J. A. Bangham.

Maria D. 34066.....
M. H. Donelson.

- Boone 3311.
  F. F. Failor.
- Ruby 16676.
  M. H. Donelson.

32939
Eclipse Jr.

Farrowed Apr. 19 1904.
Litter, 9; 1 boar and 1 sow raised.
Bred by W. R. Bennethum, Madrid, Ia.
Sold to C. G. Geddes, Maxwell, Ia.

Eclipse 25171 .....
G. VanPatten.

- Bruce 15213.
  W. S. West.
- Miss Vic. 49948.
  G. VanPatten.

Anna H. II 80092.....
W. R. Bennethum.

- Clark 18273.
  N. P. Clark.
- Anna H. 60204.
  W. R. Bennethum.

32941
Square Deal

Farrowed Sept. 15 1903.
Litter, 5; 1 boar and 4 sows raised.
Bred by W. L. Addy & Son, Parnell, Mo.
Sold to John Dickison, Triplett, Mo.

Mossback 22889 .....
McElree & Fey.

- Trump 8333.
  J. W. Stribling & Son.
- Nora B. 20812.
  Wm. McElree.

Crimson Topsy Bull 51676.....
W. L. Addy & Son.

- Crimson Chief 9081.
  W. L. Addy.
- Topsy Bull Superior 37884.
  W. L. Addy.

32943
Willshire King

Farrowed June 4 1904.
Litter, 9; 6 boars and 2 sows raised.
Bred by J. D. Nidlinger, Decatur, Ind.
Sold to M. A. Elpley, Willshire, O.

None Such 13219.....
G. W. Stoner.

- Stoner Boy 9353a.
  J. W. Killam.
- Gay Lady 22792a.
  G. W. Stoner.

Model 29050a .....
J. D. Nidlinger.

- Corrector 9739a.
  J. D. Nidlinger.
- Margaret N. 20642a.
  J. D. Nidlinger.

32945
Peter

Farrowed Mar. 3 1903.
Litter, 13; 3 boars and 4 sows raised.
Bred by G. M. Barker, Henry, Ill.
Sold to Henry S. Betz, Sparland, Ill.

Bud 28155 ..... Stansell & Matern.
- Royal Ed 9231a. Morton & Co.
- Eva 19728. J. B. Stansell.

Miss Rigle 69036..... Fred Kraschel & Son.
- Orion K. 9037. S. Y. Thornton.
- Virginia Maiden 17310. Fred Kraschel & Son.

32947
None Equal

Farrowed Feb. 27 1904.
Litter, 11; 3 boars and 4 sows raised.
Bred by S. A. Jones, Grainery, Ill.
Sold to T. W. Stoner & Son, Henry, Ill.
Resold to Henry Betz, Sparland, Ill.

None Such Jr. 29575.. D. W. Brown.
- None Such 13219. G. W. Stoner.
- Clara Muller 35734. T. W. Stoner & Son.

Addy 2nd 35212..... Powell Johnson.
- G. O. P. 12651. W. L. Addy.
- Addy 34124. W. L. Addy.

32949
Iowa Plummer

Farrowed Mar. 27 1904.
Litter, 11; 6 boars and 5 sows raised.
Bred by Edmonds, Shade & Co., Kingsley, Ia.
Sold to James Williams, Herman, Neb. Resold to J. J. Short & Son, Sutherland, Ia.

Royal Plummer 21015. C. Folgate.
- Layton 10633. A. G. Selway.
- Bluch 11348. C. Folgate.

Gaylass 58748 ..... G. W. Custer.
- Square Deal 22575. Jno. Wilkin.
- Big Jane 55646. J. T. Dollison.

32951
Sun Rise

Farrowed Sept. 14 1903.
Litter, 11; 3 boras and 3 sows raised.
Bred by W. J. Wendt, Marcus, Ia.
Sold to James Williams, Marcus, Ia.

Wendt's Prince 17715. W. A. Kirkpatrick.
- St. Patrick 10255. W. A. Kirkpatrick.
- Bethany Girl 23740. H. L. Leonard.

Queen Wendt II 22540a West & Salisbury.
- Duroc King 7327a. Ira VanAusdal.
- Queen Wendt 20274a. West & Salisbury.

32953
Dakota Wonder

Farrowed Apr. 24 1904.
Litter, 7; 4 boars and 3 sows raised.
Bred by O. S. West, Paullina, Ia.
Sold to F. G. Steele, Wentworth, S. D.
Resold to H. E. Payne, Wentworth, S. D.

Crimson Wonder 26355 H. L. Cantine.
- Tolstoi 12533. H. F. Hoffman.
- Ohio Anna VIII 24200. Wm. Roberts & Son.

Rosy W. 68072..... O. S. West.
- King Perfection 16235. O. S. West.
- Fancy West II 57362. O. S. West.

32955 Pleasant Ridge Model

Farrowed Apr. 29 1904.
Litter, 9; 1 boar and 5 sows raised.
Bred by B. A. Shafer, Sanborn, Ia.
Sold to C. A. Powell, Chandler, Minn.

Waneta Model 21663.. Geo. Gilliland.
- King George 14971 C. F. Baker.
- Pocahontas 25206 Geo. Gilliland.

Wanetas Choice 72378. B. A. Shafer.
- Waneta Banker 11257. O. S. West.
- Waneta C. D. II 49144. B. A. Shafer.

32957

Improver Again

Farrowed July 7 1904.
Bred by Sellers & Son, Huntley, Neb.

Improver Jr. 30239... Bowman & Fitch.
- Improver II 13365. O. S. West.
- Lathrop Rose 29084. C. B. Fagin.

Rose Dale 74954..... Sellers & Son.
- Uncle Paul 14133. Fred Yetter.
- Red Sallie 40788. Sellers & Son.

32959

Young Jim

Farrowed May 5 1903.
Litter, 9: 6 boars and 3 sows raised.
Bred by Manley & Co., Lyons, Neb.
Sold to Mons Nelson, Spencer, Neb.
Resold to N. Y. Stranberg, Lynch, Neb.

Dandelion 12165 ..... Manley & Co.
- Dandy Jim 9387. Wm. Roberts & Son.
- Dakota Lady 20750. L. A. Larson.

Leona 46258 ..... Manley & Co.
- Peerless 12163. H. F. Hoffman.
- Maud M. 41124. Manley & Co.

32961

Frank's Boy

Farrowed Mar. 26 1904.
Litter, 11; 2 boars and 6 sows raised.
Bred by Frank Kean, Mt. Pleasant, Ia.
Sold to G. A. Smith, Chillicothe, Mo.

Kean's Model 24101... J. D. Stevenson.
- Oom Paul's Baby 12697 W. L. Addy.
- Panda Rosa 25834. James Gibson.

Lady Short Tail 45060. S. M. DeYoe & Sons.
- Indiana Hero 8721. Ira VanAusdal.
- DeYoe's Choice 21026. S. M. DeYoe & Sons.

32963

Krug K.

Farrowed Mar. 28 1904.
Litter, 11; 8 boars and 2 sows raised.
Bred by R. M. Snoddy, Armstrong, Mo.
Sold to Adolph Krug, Shubert, Neb.

Ohio Flashlight 15399. E. S. Foust.
- Top Notcher 8803a. S. E. Morton & Co.
- Xenia Queen 20014a. Thos. Bennett.

Down East 24748..... Jos. Vogel.
- Red Rock 10521. C. W. Lehman.
- Ruby L. 12948. Jos. Vogel.

32965

Royal Joe

Farrowed Mar. 12 1904.
Litter, 11: 6 boars and 4 sows raised.
Bred by Stewart McCann, Kennard, Neb.
Sold to F. W. Wittrock, Falls City, Neb.

Look Me Over II 22535 Manley & Co.
- Look Me Over 4327. W. H. Taylor.
- Robert's Profit 16590. Wm. Roberts & Son.

Little Beauty 36628... H. M. Wolford.
- Midway Kid 15313. W. A. McLean.
- Molly Lee 36626. H. M. Wolford.

32967

Model II

Farrowed Apr. 24 1903.
Litter, 8: 6 boars and 1 sow raised.
Bred by Wm. Malcolm, Worthington, Minn.
Sold to M. Ginsbach, Hartford, S. D.

Malcolm Model 13879. R. C. Watt.
- Top Notcher 8803a. Morton & Co.
- Dora's Pride 16034a R. C. Watt.

Darling 19072.. ..... T. E. Bly.
- Excelsior 4983. West & Salisbury.
- Mamie M. 10198. T. E. Bly.

32969

Athol Improver

Farrowed Apr. 18 1904.
Litter, 10; 4 boars and 6 sows raised.
Bred by Bowman & Fitch, Lawrence, Neb.
Sold to Phillip Albrecht, Smith Center, Kan.

Improver II 13365....
O. S. West.

Duroc King 7327a.
Ira VanAusdal.

Red Perfection 17704a.
J. H. Lathrop.

Athol Pet 76688.....
T. L. Trowbridge.

Improver II 20781.
Bowman & Fitch.

Thelma T. 51345.
W. W. Hogate & Son.

32971

O. K. St. Paul

Farrowed Mar. 28 1904.
Litter, 7; 5 boars and 2 sows raised.
Bred by C. E. Pratt, Frankfort, Kan.
Sold to Philip Albrecht, Smith Center, Kan.

St. Paul 10745.....
F. F. Failor.

Elite 6053.
B. F. Spencer.

Lady Paul 25270.
F. F. Failor.

Kansas Queen 47498..
W. A. Kirkpatrick.

St. Patrick 10255.
W. A. Kirkpatrick.

Neb. Queen II 8814.
W. H. Taylor.

32973

St. Paul Lad

Farrowed Mar. 23 1904.
Litter, 13; 2 boars and 5 sows raised.
Bred by Geo. E. Whitney, Lane, S. D.
Sold to Gust Kruger, St. Paul, Minn.

Alpena Chief 11095...
S. P. & C. M. Carr.

Red Prince 8915.
H. F. Hoffman.

Red Queen II 16920.
S. P. & C. M. Carr.

Gypsy Maid 47436....
Bert Eastman.

Dakota Chief 11093.
S. P. & C. M. Carr.

Gen. Valley Belle 45742
R. J. Eastman.

32975

Roosevelt F.

Farrowed Apr. 11 1903.
Litter, 10; 4 boars and 4 sows raised.
Bred by J. E. Neely, Lathrop, Mo.
Sold to Fred J. Miller, Wakefield, Kan.

I. X. L. Improver 16163
Bowman & Fitch.

Improver II 13365.
O. S. West.

Rose I. X. L. II 30494.
Bowman & Fitch.

Pride of Green Lawn 56328 .....
C. B. Fagin.

Advance 10697.
D. W. Brown.

Miss Lathrop 42694.
C. B. Fagin.

32977

Gladstone

Farrowed Apr. 2 1903.
Litter, 14; 2 boars and 3 sows raised.
Bred by Gage & Fierstine, Hartford, S. D.
Sold to H. R. Teghtmeyer, Humboldt, S. D.

Red Chief B. 20369....
B. A. Shafer.

Waneta Hub 8215.
Wm. Danlay.

Iowa LaBelle 49916.
A. J. DeYoung.

Lady Gay 41976.....
L. S. Gage.

Teddy R. II 13783.
A. W. Lamb.

Goldie 15494.
T. E. Bly.

32979

Shamrock II

Farrowed Mar. 20 1904.
Litter, 9; 1 boar and 6 sows raised.
Bred by H. R. Teghtmeyer, Humboldt, S. D.

Duke of Wellington 22981.....
Gavin Crosbie.

Lansing Joe 11557.
J. H. Banghart.

Surprise 24706.
W. K. Baker & Son.

Golden Rod 81116....
Gage & Fierstine.

Red Chief B. 20369.
B. A. Shafer.

Lady Gay 41976.
L. S. Gage.

32981

King Studio

Farrowed Feb. 28 1904.
Litter, 9; 7 boars and 1 sow raised.
Bred by B. H. Hill, Maysville, Mo.
Sold to E. M. Bonney, Greenfield, Ia.
Resold to J. B. Turner, Anita, Ia.

Improver H. 29887.... J. Worth Hayes.
- I. X. L. Improver 16163.
- Bowman & Fitch.
- Irene 50066.
- C. B. Fagin.

Silvers Queen 71798.. J. Worth Hayes.
- Top Notch 13113.
- J. D. Kaufman.
- Silver's Banner 24572.
- J. Worth Hayes.

32983

Buster Brown

Farrowed Apr. 9 1903.
Litter, 9; 3 boars and 4 sows raised.
Bred by F. T. Christensen, Platte, S. D.
Sold to Denmead Bros., Platte, S. D.

Governor Mickey 14081 H. B. Louden & Son.
- Major Clark 8817.
- N. P. Clark.
- Rose Bud 33140.
- H. B. Louden & Son.

Stufft's Model 26236... G. C. Stufft.
- Mason King 4855.
- S. E. McCullough.
- Ella III 23772.
- Stufft Bros.

32985

Red Ben

Farrowed Apr. 17 1904.
Litter, 8; 6 boars and 1 sow raised.
Bred by C. C. Edwards & Son, Shelby, Ia.
Sold to G. E. King, Shelby, Ia.
Resold to Geo. Ickes, Shelby, Ia.

Big IV 20959..... D. Nauman.
- Red Chief II 13193.
- Lawrence Long.
- Rosey II 24050.
- D. Nauman.

Victoria 70290 ..... C. C. Edwards & Son.
- Elector 14393.
- J. B. Turner.
- Susa 34724.
- W. W. Wheeler.

32987

Missouri Prince II

Farrowed Apr. 26 1903.
Litter, 8; 3 boars and 5 sows raised.
Bred by A. H. Graham, Alexis, Ill.
Sold to L. C. Dennison, Arbela, Mo.

Mo. Prince 23367..... J. D. Stevenson.
- Oom Paul's Baby 12697
- W. L. Addy.
- Squaw Girl 36300.
- L. A. Larson.

Faultless II 57270.... A. H. Graham.
- Waneta Prince 13309.
- J. W. Greenfield.
- Faultless 30952.
- L. C. Dennison.

32989

Mazon Prince

Farrowed Mar. 16 1903.
Litter, 12; 6 boars and 3 sows raised.
Bred by J. M. Ely, Mazon, Ill.
Sold to J. N. Hubbard, Plattville, Ill.

Warren Wonder 12249. O. Walter & Co.
- Pilot Wonder 9017a.
- O. Walter & Co.
- Katie Wonder VIII 16382a.
- O. Walter & Bro.

Lucy D. 24776..... S. P. & C. M. Carr.
- Red Cloud B. 5971.
- A. G. French.
- Flora D. 16926.
- S. P. & C. M. Carr.

32991
Col. Iowa

Farrowed April 1904.
Litter, 8; 4 boars raised.
Bred by J. S. Cotter, Sabula, Ia.
Sold to F. O. Cubbage, Battle Creek, Ia.

Ohio Boy 26021.....
N. P. Clark.

Ed S. 18897.
Ed. S. Foust.

Daisy Z. 49674.
N. P. Clark.

Garnet 75016.....
J. S. Cotter.

Pipeston 16375.
Walter Bell.

Garnet 62574.
J. S. Cotter.

32993 Bell's Choice Same.

32995
Carroll Perfection

Farrowed Mar. 9 1904.
Litter, 12; 5 boars and 6 sows raised.
Bred by S. B. Alspach, Carroll, Ia.
Sold to Joseph Glass, Carroll, Ia.

Carroll Jumbo 18873..
H. B. Louden & Son.

Jumbo Red 7973.
S. E. Morton & Co.

Red Bird 33140.
H. B. Louden & Son.

Young Allie 3rd 59280.
S. E. McCullough.

Tormentor 11807.
Wm. Roberts & Son.

Allie II 27512.
S. E. McCullough.

32997
Grands Perfection

Farrowed Mar. 17 1904.
Litter, 11; 5 boars and 4 sows raised.
Bred by J. W. Reid, Portis, Kan.
Sold to Jos. Glass, Carroll, Ia.

Duroc Jim 22829.....
Geo. Horning.

Liberty Perfection 11195.
H. B. Louden & Son.

Bell II 27016.
Geo. Horning.

Portis Girl 39270.....
J. W. Reid.

Neb. Prince Eric 13619
W. W. Hogate.

Goldie III 32010.
J. W. Reid.

32999
Marts Jumbo

Farrowed Mar. 21 1904.
Litter, 4; 1 boar and 1 sow raised.
Bred by B. C. Marts, Polk City, Ia.
Sold to Minor York, Adel, Ia.
Resold to G. T. White, Dallas Center, Ia.

Iowa Jumbo 18079....
H. B. Louden & Son.

Jumbo Red 7973.
Morton & Co.

Carrie C. 35418.
Louden & Son.

Brookside Star 81260..
B. C. Marts.

Addy Parnell 13332.
Addy & Son.

Cluny Wise 34056.
B. C. Marts.

33001
Hazleton Chief

Farrowed Apr. 15 1904.
Litter, 3; 1 boars raised.
Bred by E. E. Henderson, Central City, Ia.
Sold to A. D. Smith, Aurora, Ia.
Resold to J. H. Menzel, Hazleton, Ia.

Lord Clare 18103.....
J. A. Hubbard.

America 7529.
N. P. Clark.

Lady LeClane 26620.
C. A. Thomas.

Daisy II 64428.....
E. E. Henderson.

Referee 5857a.
Thos. Bennett.

Red Daisy 17192.
E. E. Henderson.

33003 Captain J.

Farrowed Dec. 2 1903.
Litter, 10; 4 boars and 3 sows raised.
Bred by Ira VanAusdal, Oxford, O.
Sold to J. H. Menzel, Hazleton, Ia.
Resold to L. Ferry, Hazleton, Ia.

- Reputation 11069a — Newton Smith.
  - Excel 10051a. Smith Bros.
  - Smith's Beauty 25366a. Smith Bros.
- Useful Queen II 27916a — R. C. Watt.
  - Top Notcher 8803a. S. E. Morton.
  - Useful Queen 24270a. R. C. Watt.

33005 Advance

Farrowed Apr. 8 1904.
Litter, 9; 3 boars and 3 sows raised.
Bred by J. H. Menzel, Hazleton, Ia.
Sold to A. D. Smith, Aurora, Ia.

- Victor 20677 ..... Ira VanAusdal.
  - Red Arch 9939a. J. A. Bake.
  - Laurel II 19402a. Ira VanAusdal.
- Duchess II 23112..... S. E. McCullough.
  - Orion 5293. N. P. Clark.
  - Duchess 14512. S. E. McCullough.

33007 Lads Gold Dust

Farrowed Mar. 27 1903.
Litter, 9; 4 boars and 5 sows raised.
Bred by G. W. Seckman, Ripley, Ill.
Sold to Stevens Bros., Lacona, N. Y.

- The Lad for Me 10733a — G. W. Seckman.
  - Mingo Lad 9759a. J. B. Hilligoss & Son.
  - Wonder Duchess S. 24508a. G. V. Beamer & Son.
- Gold Dust Rose 27354a — G. W. Seckman.
  - M. D. Lafayette 8419a. Thos. Bennett.
  - Hatty Gold Dust III 11428. G. W. Seckman.

33009 Brookside Billy

Farrowed Apr. 20 1904.
Litter, 8; 7 boars and 1 sow raised.
Bred by Stevens Bros., Lacona, N. Y.
Sold to The Stevens Bros. Hastings Co., Lacona, N. Y
Resold to Supt. of the poor, Ballston Spa. N. Y.

- Lads Gold Dust 33007. G. W. Seckman.
  - The Lad for Me 10733a G. W. Seckman.
  - Gold Dust Rose 27354a. G. W. Seckman.
- Brookside Lillie 37708. H. Stevens & Sons.
  - Golden D. 2nd 10321a. I. J. Iorton.
  - Oswego Queen 21154a. C. B. Osborn.

33011 Brookside Ben — Same. Sold to same. Resold to Glen S. Robbins, Smithville, N. Y.

33013 Wagensen Galt

Farrowed Mar. 9 1904.
Litter, 4; 2 boars and 2 sows raised.
Bred by H. G. Meyers, Hardy, Neb.
Sold to Jens Wagensen, Ruskin, Neb.

- Marching On 24341... A. A. Galt.
  - Buck Garrett 14007. J. T. Tharp.
  - Red Fern III 24104a. A. A. Galt.
- Jessie 19396 ..... E. C. Preston.
  - Sumac Hub 3629. J. A. Hubbard.
  - Madam Rhea 12182. E. C. Preston.

33015

Mavey A.

Farrowed Apr. 14 1903.
Litter, 9; 5 boars and 2 sows raised.
Bred by Jens Wagensen, Ruskiu, Neb.
Sold to J. P. Mavey, Oak, Neb.

- Keep On II 18721.. .
  - Mark Hanna 10985.
  - G. W. Trone.
  - Neb. State Fair Queen 44812.
  - Bowman & Fitch.
- Red Girl II 44206....
  - Jumbo Red 17907.
  - Jackson & Meyers.
  - Daisy J. 42162.
  - W. A. McLean.

33017

Mark Jr.

Farrowed Sept. 13 1903.
Litter, 3; 3 boars raised.
Bred by W. H. Ward. Republic, Kan.
Sold to Jens Wagensen, Ruskin, Neb.

- Marti King 17345.....
  - King Marti 8185.
  - Louden & Son.
  - Middle Rose II 39274.
  - Geo. Briggs & Son.
- Ward's Aledos III 58402.....
  - Young Acme 14775.
  - W. H. Ward.
  - Ward's Aledos 23270.
  - C. H. Searle.

33019

Just as Good

Farrowed May 9 1904.
Litter, 6; 3 boars and 3 sows raised.
Bred by Jno. W. Jones & Co., Meredith, Kan.
Sold to J. H. Jackson, Nevada, Mo.

- Fancy Kant Beat Me 24921.....
  - Kant Be Beat 10239a.
  - Ira Jackson.
  - Fancy Xenia 47490.
  - Ed S. Foust.
- Fancy Lady 62274....
  - Fancy Jumbo 17163
  - H. B. Louden & Son.
  - Fancy Nonesuch 40558.
  - J. W. Jones & Co.

33021

Tip Top

Farrowed May 21 1904.
Litter, 4; 4 boars raised.
Bred by S. Y. Thornton, Blackwater, Mo.
Sold to J. H. Jackson, Nevada, Mo.

- Col. Brown 23485....
  - Strong Boy 9161a.
  - M. F. Wood.
  - Ethelwyn 18136a.
  - Warren Watkins.
- Bridget 68268 L
  - Silvey 16003.
  - S. Y. Thornton.
  - Minnie Lass II 41572.
  - S. Y. Thornton.

33023 Rob Roy Same. Sold to same. Resold to J. A. Starkey, Veve, Mo.

33025 Buster Brown Same. Sold to same. Resold to Riley Ashmead, Nevada, Mo.

33027

Elliott Chief

Farrowed Apr. 5 1904.
Litter, 8; 3 boars and 3 sows raised.
Bred by Cary Stephens, Carlock, Ill.
Sold to Wm. A. Stephens, Elliot, Ill.

- Carlock Chief 22201...
  - Addy Wonder 18489.
  - W. L. Addy.
  - Myrtle S. 33758.
  - Wm. Godby..
- Fanny G. 81256.....
  - Joe Wheeler 16505.
  - C. C. Habecker.
  - Pauline III 41092.
  - Cary Stephens.

33029

Fashion Boy

Farrowed Mar. 10 1904.
Litter, 10; 5 boars and 2 sows raised.
Bred by Albert Benedict, Henry, Ill.
Sold to Frederick Schweizer, Elwood, Ill.

Stoner's Improver 22641.....
J. D. Nidlinger.

Echo King 18415.
J. D. Nidlinger.

Topsy 43852.
J. D. Nidlinger.

Daisy Muller 37548...
T. W. Stoner & Son.

Pathfinder 9825
C. H. Searle.

Maud Muller 17386.
D. W. Brown.

33031

Onward Jim

Farrowed Mar. 18 1904.
Litter, 13; 8 boars and 4 sows raised.
Bred by Daniel Giffin, Pawnee City, Neb.
Sold to Fred Rinne, Steinauer, Neb.

Onward Jr. 14659.....
J. B. Davis.

Onward 12587.
G. E. Butler.

Minnie F. 16476.
J. B. Davis.

Bertha H. 32914.....
Geo. Horning.

Liberty Jim 5401.
Wm. Roberts & Son.

Belle H. 24966.
Geo. Horning.

33033

Dandy

Farrowed Apr. 28 1904.
Litter, 8; 2 boars and 5 sows raised.
Bred by J. C. Hestand, Sherman, Tex.
Sold to C. A. Benson, Sherman, Tex.

Missouri Dandy 20253.
T. G. Nash.

Corn Cracker 14205.
W. H. Taylor.

Miss Hughes 36480.
Hughes & Jones.

Carrie 68854.....
J. C. Hestand.

Tom H. 13811.
Thos. Bennett.

Irma 39676.
J. C. Hestand.

33035

Veach's Choice

Farrowed Mar. 6 1904.
Litter, 11; 6 boars and 2 sows raised.
Bred by C. A. Cook, Salem, Neb.
Sold to Bert Veach, Falls City, Neb.

Brilliant F. 24287....
G. VanPatten.

Paul F. 16403.
F. F. Failor.

Red Ruby 39250.
G. VanPatten.

Ideal Queen 50844....
C. A. Cook.

Salem Chief 13497.
Geo. Horning.

Salem Queen 23316.
C. A. Cook

33037

Chief Marti

Farrowed Aug. 29 1903.
Litter, 10; 4 boars and 3 sows raised.
Bred by Wm. Brandow, Humboldt, Neb.
Sold to Bert Veach, Falls City, Neb.

Red Chief I Be 15981..
Geo. Briggs & Son.

Red Chief I Am 7693.
S. E. Morton & Co.

Red Queen 26714.
Geo. Briggs & Son.

Dark Girl 41298.....
C. E. Lewis.

Prince Marti 7093.
R. G. Haskins.

Rose L. 16086.
H. B. Louden & Son.

33039

Tabor Lad

Farrowed Mar. 15 1904.
Litter, 6; 2 boars raised.
Bred by C. F. Timmons, Pacific Jct., Ia.
Sold to G. Walter Harrison, Tabor, Ia.

Ohio Cedar 25937.....
R. C. Watt.

Kant Be Beat 10239a.
Ira Jackson.

Cedar Belle II 22602a.
R. C. Watt.

May B. 76118.....
Geo. Briggs & Son.

Conqueror 15531.
H. B. Kenley.

May Ulmtas 49934.
Briggs & Son.

33041

Royal Red

Farrowed Mar. 13 1904.
Litter, 10; 2 boars and 6 sows raised.
Bred by C. F. Timmons, Pacific Junct., Ia.

Ohio Cedar 25937....
(See above.)

Alice May 71686.....
Briggs & Son.

Conqueror 15531.
H. B. Kenley.

May Higgins 49934.
Briggs & Son.

33043

Ohio Perfection

Farrowed Mar. 26 1904
Litter, 10; 2 boars and 5 sows raised.
Bred by R. C. Watt, Cedarville, O.
Sold to C. F. Timmons, Pacific Junct., Ia.

I Am Perfection 11633a
R. C. Watt.

Topsy 71672 .....
R. C. Watt.

Kant Be Beat 10239a.
Ira Jackson.

Variety Wonder 24744.
R. C. Watt.

Top Notcher Again 10687a.
R. C. Watt.
Bessie Wonder 26332a
R C. Watt.

33045

Iowa Wonder

Farrowed Mar. 5 1904.
Litter, 12; 5 boars and 5 sows raised.
Bred by Arch Brown & Sons, Waterloo, Ia.
Sold to C. F. Timmons, Pacific Junct., Ia.

Echo King 18415.....
Buchannan Stock Farm

Brown's Queen 41664..
Wm. Fraker.

Sensation 7393a.
L. L. Moorman & Co.

Daisy Belle 20466a.
D. W. Brown.

Red Lad 8797.
G. M. Woody.

Marti Beauty 34872.
Geo. Duffus.

33047

Highland Chief 2d

Farrowed May 9 1902.
Litter, 12; 4 boars and 4 sows raised.
Bred by A. K. DeJong, Parker, S. D.

Highland Chief 12729..
L. E. Ausman.

Golden Beauty 31642..
A. J. DeYoung.

Jewell Winner 9955.
Jno. Wilkin.

Lady Orient 21704.
H. E. Thayer.

Perfection Chief 6449.
West & Salisbury.

Boerin 25674.
A. J. DeYoung.

33049

King Challenger

Farrowed May 23 1903.
Litter, 8; 3 boars and 4 sows raised.
Bred by A. K. DeJong, Parker, S. D.

Duroc Challenger 11163
C. W. & Wm. Reed.

Kittie 46320 .....
A. J. DeYoung.

Orion Chief 6601.
Wm. Roberts & Son.

Miss Bredwell 14420.
E. E. Newton.

D's Chief 9153.
S. M. DeYoe & Sons.

Perfection Belle 27094.
A. J. DeYoung.

33051

Long Tom

Farrowed Apr. 22 1904.
Litter, 7; 4 boars and 2 sows raised.
Bred by A. J. DeYoung, Sheldon, Ia.

Long Chap 25331.....
F. J. Clouss.

Flower 81316 .....
A. J. & L. L. DeYoung.

Clouse I. 15305.
W. L. Bonnett.

Alta Beauty 46898.
F. J. Clouss.

Iowa King M. 14279.
G. A. Munson.

Rozanna 48122.
A. J. & L. L. DeYoung.

33053
McCormic

Farrowed Apr. 5 1904.
Litter, 10; 3 boars and 4 sows raised.
Bred by C. R. Hastings, Milan, Kan.
Sold to J. M. Goldsmith Milan, Kan.

Geronimo 19211 ..... O. E. Martinson.
- Victor Hugo 10223. D. W. Brown.
- Polly 24860. J. U. Howe.

Ideal's First 79070.... C. R. Hastings.
- King Wichita 14869. Stewart Bros.
- Ideal 33664. J. M. Clark.

33055
Red Beebe

Farrowed May 1 1903.
Litter, 7; 4 boars and 3 sows raised.
Bred by L. S. Spath, North Bend, Neb.
Sold to E. M. Collins, North Bend, Neb.
Resold to L. C. Beebe, Grand Island, Neb. Resold to W. Harrington, Ogallalla, Neb.

Mortgage Lifter R. 17177..... A. F. Russell.
- Sneed's Choice 11669. Harry Sneed.
- Mrs. Roberts 18132a. Wm. Roberts & Son.

Hebe 56600 ..... L. S. Spath.
- Monarch 9378. W. H. Taylor.
- Squaw 40662. Smith Brown.

33057
Improver Duroc

Farrowed Mar. 9 1904.
Litter, 10; 6 boars and 4 sows raised.
Bred by H. B. Louden & Son, Clay Center, Neb.
Sold to F. E. Dickson, Clay Center, Neb.
Resold to H. P. Christiansen, Platte, S. D.

Improver II 13365.... O. S. West.
- Duroc King 7327a. I. VanAusdal.
- Red Perfection 17704a. J. H. Lathrop.

Klondyke Gold II 50496 Bowman & Fitch.
- Advance 10697. D. W. Brown.
- Klondyke Gold 33244. Bowman & Fitch.

33059
Chuck

Farrowed Mar. 4 1903.
Litter, 9; 2 boars and 4 sows raised.
Bred by J. B. Barnes & Son, Petersburg, Neb.
Sold to G. E. Groom, Petersburg, Neb.
Resold to L. S. Wood, Petersburg, Neb.

Wilcox III 10653..... E. B. Watson.
- Sepoy 5573. J. W Stribling & Son.
- Miss Denmark 10630. E. B. Watson.

Red Light 27232..... J. B. Barnes & Son.
- Gold Crown 3815. F. E. McKinnis.
- Lady West 13116a. Fred Barnes.

33061
Breech Loader

Farrowed Mar. 19 1904.
Litter, 13; 1 boar and 4 sows raised.
Bred by J. B. Campbell, Clay Center, Neb.
Sold to Ed. A. Baxter, Pawnee, Ill.

Jeffries 20701 ..... J. A. Gray.
- Van's Perfection 11571. G. VanPatten.
- Cherry Maid 34334. G. VanPatten.

Broad Face 37756.... Wm. F. Stufft.
- Higgins Model II 8321. M. R. Higgins.
- Neb. 26996. Wm. F. Stufft.

33063
Shelby K. IV

Farrowed Apr. 9 1904.
Litter, 13; 5 boars and 4 sows raised.
Bred by J. W. Killam, Shelbyville, Ill.
Sold to Ed. A. Baxter, Pawnee, Ill.

Scud 12083a — Watts Col. 5795a. / Morton & Co.
J. W. Killam. — Ohio Dell 26904a. / Morton & Co.

Mayme 21714 — Buddy S. 7935. / C. H. Searle.
J. W. Killam. — La Belle 18110. / J. W. Killam.

33065
Yellow Stone II

Farrowed Apr. 2 1904.
Litter, 10; 6 boars and 4 sows raised.
Bred by Ed A. Baxter, Pawnee, Ill.

Yellow Stone 22383... — Exchange 21165. / Thos. Bennett.
Stansell & Matern. — Rose II 53276. / Stansell & Matern.

Penrose 43564 — King James 7723. / C. H. Searle.
D. P. Koch. — Lady Elgin II 17080. / L. A. Larson.

33067 Crimson Wonder II

Farrowed Apr. 20 1904
Litter, 15; 2 boars and 6 sows raised.
Bred by O. S West, Paullina, Ia
Sold to A. T. Cole, Beatrice. Neb.
Resold to Smith Brown, Waterloo, Neb.

Crimson Wonder 26355 — Tolstoi 12533. / H. F. Hoffman.
H. L. Cantine. — Ohio Anna VIII 24200. / Wm. Roberts & Son.

Beatrice Queen 71346. — Duroc Challenger 11163 / C. W. & Wm. Reed.
O. S. West. — Paullina Queen 44606. / O. S. West.

33069
Red Jacket

Farrowed Mar. 21 1904.
Litter, 8; 4 boars and 1 sow raised.
Bred by Wm. Brandow, Humboldt, Neb.
Sold to W. T. Skalak, Humboldt, Neb.

Red Chief I Be 15981.. — Red Chief I Am 7693. / S. E. Morton & Co.
Geo. Briggs & Son. — Red Queen 26714. / Geo. Briggs & Son.

Harriette 58024 — Shakespeare Jr. 6993. / A. F. Russell.
J. C. Woodburn. — Iowa Belle 5002. / F. C. Woodrow.

33071
Yoric Lad

Farrowed Mar. 25 1903.
Litter, 10; 5 boars and 3 sows raised.
Bred by A. A. Weaver, Friend, Neb.
Sold to L. H. Page & Son, Friend, Neb.
Resold to J. H. Hasmann, Exeter, Neb.

Crisis 15281 — Improver 13365. / O. S. West.
Bowman & Fitch. — Klondyke Gold 33244. / Bowman & Fitch.

Olympia 36516 — Eden Clipper 7327. / J. D. Stevenson.
D. J. Wood. — Eden Princess 30648. / D. J. Wood.

33073
Iago

Farrowed Mar. 25 1904.
Litter, 10; 4 boars and 4 sows raised.
Bred by B. F. Roberts, Hebron, Neb.
Sold to J. H. Husmann, Exerter, Neb.

Competition 24815 ... — Louden Jumbo 15125. / H. B. Louden.
H. B. Louden & Son. — Neb. Anna 24272. / H. B. Louden & Son.

Robert Choice 81382.. — Morton Boy II 13225. / W. B. Cropsey.
B. F. Roberts. — Nannie 31148. / W. B. Cropsey.

33075

Mc's Choice

Farrowed Aur. 3 1904.
Litter, 9; 5 boars and 4 sows raised.
Bred by J. H. Husmann, Exeter, Neb.
Sold to W. R. McPherren, Exeter, Neb.

Wm. Perfection 21833.
G. VanPatten.

Van's Perfection 11571.
H. B. Louden.

Cerese 24906.
M. Tisser.

Miss Husman 42474...
H. B. Louden.

Prince Marti 7093.
R. G. Haskins.

Miss Dewey 8956.
H. B. Louden & Son.

33077

Lilly's Red

Farrowed May 4 1904.
Litter, 8; 4 boars and 2 sows raised.
Bred by D. Lilly, Patton, Ind.
Sold to C. C. Dawson & Son, Wolcott, Ind.

Red Patton 8761.....
W. C. Legg.

Champ Hero 3123.
J. H. McDaniels.

Ledy Perfection 16718a
W. C. Legg.

Lilly's Queen 23146a..
J. B. Hilligoss & Son.

Golden Seal 8439a.
C. C. Brawley & Co.

Mrs. Tell 18312a.
Hilligoss & Son.

33079

Teter's Choice

Farrowed July 17 1903.
Litter, 8; 4 boars and 4 sows raised.
Bred by J. A. Teter, Remington, Ind
Sold to C. C. Dawson, Wolcott, Ind.

Ak Sar Ben V 10861a..
C. H. Searle.

Ak Sar Ben IV 9423a.
C. H. Searle.

Oh 17998a.
Thos. Bennett.

Tammas 74998 .....
J. A. Tetter.

Duke 25949.
Ellis Jones.

Best's First 28558a.
H. S. Arnold.

33081

Heatherton Chief

Farrowed Mar. 29 1904.
Litter, 7; 3 boars and 3 sows raised.
Bred by W. B. Hartman, Naperville, Ill.
Sold to John S. Goodwin, Naperville, Ill.

Waterman Chief 13661a
Moorman & Miller.

Winchester Chief 12077a.
S. E. Morton.
Red Oak Belle IV 18442a.
Moorman & Co.

Aanda 64296 .....
Andrew Gilchrist.

Col. Bob 8293.
G. W. Seckman.
Elva 27964.
Andrew Gilchrist.

33083

Crimson Hero

Farrowed Mar. 29 1904.
Litter, 12; 5 boars and 5 sows raised.
Bred by B. M. Jerome, Garner, Ia.
Sold to D. D. Ross, Klemme, Ia.

Garner Chief 24227...
W. J. Wendt.

Wendt's Prince 16715.
W. A. Kirkpatrick.

Better Yet 42358.
W. J. Wendt.

Mimo Mason 45364....
S. J. Butts.

Iowa Mason 13573.
N. P Clark.

Mimo 34944.
Wm. Fontain.

33085

Martin

Farrowed Mar. 20 1904.
Litter, 9; 3 boars and 5 sows raised.
Bred by S. J. Boomer, Bladen, Neb.
Sold to J. J. Bauer, Verdon, Neb.

King Eric 19671.....
W. W. Hogate & Sons.

Glenwood King 7897.
S. L. May.

Prairie Queen 25864.
W. W. Hogate.

Maree 47892 .....
W. W. Hogate & Son.

Rio Jay 9445.
Peter Kutscher.

Lady Jay 25530.
J. C. Jay.

33087
Paderewski

Farrowed May 4 1904
Litter, 9; 3 boars and 4 sows raised.
Bred by F. A. Strong, Orient, Ia.
Sold to J. Young, Greenfield, Ia.

Fairview Chief 17627.. Jas. T. Dollison.
- Supply 4563a. S. E. Morton & Co.
- Miss Donelson III 30704. J. T. Dollison.

Moline III 24402..... S. E. McCullough.
- Orion 5293. N. P. Clark.
- Moline II 9886. S. E. McCullough.

33089
Rubenstein

Farrowed Apr. 20 1904.
Litter, 12; 4 boars and 6 sows raised.
Bred by E. D. Harris, Fontanelle, Ia.
Sold to Ed E. Winn, Orient, Ia.

Paton Boy 18717..... Wm. Roberts & Son.
- Broad Back 9291a. John Henderson.
- Nono Roberts 21278a. Wm. Roberts & Son.

Ames Belle 60230..... N. L. Niles & Son.
- Marshall Duroc 9517. J. R. McClure.
- Josie Belle IV 38968. N. L. Niles & Son.

Resold to Fred Strong, Orient, Ia. Resold to Frank Spellman, Orient, Ia.

33091
Glendale Prince II

Farrowed Mar. 2 1903.
Litter, 11; 5 boars and 5 sows raised.
Bred by E. Z. Russell, Blair, Neb.
Sold to A. H. Westphal, St. Bernard, Neb.

Glendale Prince 14519. E. Z. Russell.
- Am Awake 6601a. Wm. Roberts & Son.
- Lady Russell 18400a. West & Salisbury.

Elinor R. 22974a..... E. Z. Russell.
- Duke of Glendale 8163. West & Salisbury.
- Lady Elinor II 18398. West & Salisbury.

33093
Corrector Chief II

Farrowed Mar. 19 1904.
Litter, 7; 3 boars and 3 sows raised.
Bred by G. VanPatten, Sutton, Neb.
Sold to Smith Brown, Waterloo, Neb.

Van's Perfection 11571 G. VanPatten.
- Auction Boy 7837. W. B. Cropsey.
- Jenny June 16576. Geo. Briggs & Son.

Waterloo Pansy 73596. L. S. Spath.
- Nebraska Chief 17179. E. Z. Russell.
- Squaw 40662. Smith Brown.

Resold to F. J. Svoboda, Snider, Ia.

33095
Bristol Jumbo

Farrowed Feb. 26 1904.
Litter, 10; 5 boars and 3 sows raised.
Bred by B. C. Marts, Polk City, Ia.
Sold to E. R. Wood, Jefferson, Ia.

Iowa Jumbo 18079.... H. B. Louden & Son.
- Jumbo Red 7973. S. E. Morton & Co.
- Carrie C. 35418. H. B. Louden & Son.

Miss Patten 45108.... G. VanPatten.
- Van's Perfection 11571. G. VanPatten.
- Pansy Maid 30394. G. VanPatten.

Resold to Jess Moss, S cranton, Ia.

33097

Perfect Sensation

Farrowed Mar. 18 1904.
Litter, 12; 5 boars and 4 sows raised.
Bred by W. H. Reed, Whitewater, Wis.
Sold to Jay H. Marsh, Trempelean, Wis.

Sensation Jr. 22461...
D. W. Brown.

Sensation 7393a.
L. L. Moorman & Co.

Lady B. 16328a.
Ira VanAusdal.

Best of All 25924.....
W. H. Reed.

Gold Coin 7529a.
Jere Pearsoll & Son.

Topsy 15440a.
T. J. Beard.

33099

Paramount

Farrowed Apr. 6 1904.
Litter, 11; 4 boars and 4 sows raised.
Bred by O. W. Browning, Newton, Ia.
Sold to G. W. Pearce, Grinnell, Ia.

Denver Boy 18359....
E. B. Watson.

Denver 11869.
G. J. McKinnon.

Golden Maid 23200.
H. L. Cantine.

Elrosa 58354.....
O. W. Browning.

Reece 10345.
P. W. Reece.

Lillian 33462.
O. W. Browning.

Pedigrees of Dams, Volume XV

Nos. 74002 to 81400.

74002
Red Blossom
Farrowed Oct. 1 1903.
Litter, 10; 1 boar and 6 sows raised.
Bred by Frank Kean, Mt. Pleasant, Ia.
Sold to C. B. Otis, Nebraska City, Neb.

- Billy McShane 20087..
  - Owen 13449. O. S. West.
  - Budilla 21284a. Wm. Roberts & Son.
- Wm. Roberts & Son.
- Marthy 30960 .....
  - Big Henry 6161. Welch Bros.
  - Pride of Canaan 18766. Welch Bros.
- J. F. Walker.

74004
Red Alice
Farrowed May 3 1903.
Litter, 10; 4 boars and 5 sows raised.
Bred by Frank Kean, Mt. Pleasant, Ia.
Sold to R. W. King, Hickory, Ia.

- Kean's Hero 17379....
  - Young Ak Sar Ben Jr. 9823. C. H. Searle.
  - Kady Stevens 30958. J. F. Walker.
- Chas. Stevens.
- Slasher Lady 44348...
  - Slasher Boy 10209. J. D. Stevenson.
  - Marthy 23656. Frank Kean.
- Frank Kean.

74006
Miss Pat
Farrowed Apr. 25 1903.
Litter, 7; 2 boars and 3 sows raised.
Bred by Frank Kean, Mt. Pleasant, Ia.
Sold to Chris. Ensminger, Mt. Pleasant, Ia.

- Iowa King 15167.....
  - Gibraltar 7625a. Thos. Bennett.
  - Spotless II 19710a. Thos. Bennett.
- Thos. Bennett.
- Lady Brooks 44350...
  - Whaler 11619. E. Whaley.
  - Miss Brooks 17028. J. M. Stonebraker.
- Frank Kean.

74008
Lady Linwood
Farrowed Mar. 27 1904.
Litter, 14; 2 boars and 5 sows raised.
Bred by J. S. Kelley, Houghton, Ia.
Sold to Joe M. Roberts, Carbon, Ia.

- King Russell 12695...
  - Field Marshall 10377. Wm. Roberts & Son.
  - Charlotte 8354. F. C. Woodrow.
- A. F. Russell.
- Orange Lady 45746...
  - Highland Prince 8105. Welch Bros.
  - Red Queen 11226. J C. Woodburn.
- J. S. Kelley.

74010 Red Rose Same. Sold to same.

74012 Lady Betsy Same. Sold to same.

74014 Minnie C. Same. Sold to same.

74016 Seven Mile Same. Sold to same.

74018
Everly Rosebud
Farrowed Aug. 31 1903.
Litter, 11; 4 boars and 5 sows raised.
Bred by Louis Koechert, Everly, Ia.

- Ben M. 24303.....
  - Success 9293. D. W. Brown.
  - Leota III 18192. S. M. DeYoe & Son.
- S. M. DeYoe & Son.
- Ida's Pet 39370.....
  - Franks Pet 14881. N. P. Clark.
  - Miss Jenny 18694a. C. H. Searle.
- F. H. Ashburn.

74020 Princess Yetive Same.

74022
Beauty Bell

Farrowed Mar. 28 1903.
Litter, 6; 3 boars and 3 sows raised.
Bred by Louis Koechert, Everly, Ia.

- Sander's Model 15693. E. C. Harrison.
  - Mart Orion 10749. M. E. Edawrds.
  - Modesty 22892. E. C. Harrison.
- Elmi K. 39378..... F. H. Ashburn.
  - Frank's Pet 14881. N. P. Clark.
  - Sorrel Top 18696. C. H. Searle.

74024 Leonora Same.

74026
Priscilla

Farrowed Apr. 3 1903.
Litter, 7; 2 boars and 2 sows raised.
Bred by Louis Koechert, Everly, Ia.

- Sanders Model 15693.. (See above.)
- Lady Helen 39376.... F. H. Ashburn.
  - Frank's Pet 14881. N. P. Clark.
  - Sousana 19928a. Wm. Roberts & Son.

74028
Victoria

Farrowed Apr. 11 1902.
Litter, 8; 5 boars and 2 sows raised.
Bred by Geo. Kopt, Maxwell, Ia.

- Crimson Chief 9081... W. L. Addy.
  - Jonathan 6393. J. C. Summers.
  - Crimson Girl 20140. E. Z. Russell.
- Magnet 72406 ..... W. L. Addy & Son.
  - Porter House 8803. S. Y. Thornton.
  - Pretoria 20296. W. L. Addy.

74030
Ruby Queen

Farrowed Sept. 13 1902.
Litter, 8; 5 boars and 3 sows raised.
Bred by Geo. Kopf, Maxwell, Ia.

- Carlin 14037 ..... N. P. Clark.
  - America 7529. N. P. Clark.
  - Melvina II 19800. N. P. Clark.
- Magnet 72406 ..... W. L. Addy.
  - Porter House 8803. S. Y. Thornton.
  - Pretoria 20296. W. L. Addy.

74032 Zola Same.

74034
Fanny

Farrowed Sept. 24 1902.
Litter, 7; 3 boars and 4 sows raised.
Bred by Geo. Kopf, Maxwell, Ia.

- Carlin 14037 ..... N. P. Clark.
  - America 7529. N. P. Clark.
  - Melvina 19800. N. P. Clark.
- Daisy 72404 ..... Wm. Fraker.
  - Red Lad 8797. Geo. M. Woody.
  - Maurice 31108. Wm. Fraker.

74036 Margarette Same.

74038
Dindin

Farrowed Mar. 29 1903.
Litter, 14; 6 boars and 2 sows raised.
Bred by Ed L. Willits, Alma, Neb.
Sold to R. J. Ashby, Alma, Neb.

- Major Clark 8817.....
  - Major C. 7015.
  - Ira VanAusdal.
  - Defiance Ruth 17130.
  - N. P. Clark.
- Zora V 25100.....
  - Clay Chief 5761.
  - H. B. Louden & Son.
  - Zora L. 12908.
  - H. B. Louden & Son.

74040
Anna M. II

Farrowed Apr. 7 1903.
Litter, 11; 5 boars and 5 sows raised.
Bred by Ed L. Willits, Alma, Neb.
Sold to R. J. Ashby, Alma, Neb.

- Major Clark 8817....
  (See above.)
- Anna M. 60150.....
  - Prince Marti 7093.
  - R. G. Haskins.
  - Beauty C. 16628.
  - H. B. Louden & Son.

74042
Red Lady

Farrowed Mar. 29 1903.
Litter, 11; 3 boars and 6 sows raised.
Bred by R. H. Hasking, Elizabeth, Ill.

- Model King 21059....
  - Cadam's Watch 12359.
  - O. S. West.
  - Model Queen 28484.
  - J. C. Day & Son.
- Belle D. 52126.....
  - Reno 6413.
  - G. J. McKinnon.
  - Rose 16968.
  - W. C. Rickey.

74044
Sally Waneta II

Farrowed Apr. 17 1903.
Litter, 12; 6 boars and 6 sows raised.
Bred by B. A. Shafer, Sanborn, Ia.
Sold to R. H. Haskings, Elizabeth, Ill.

- Duroc King Jr. 16293.
  - Duroc King II 8719a.
  - West & Salisbury.
  - Gruver's Daisy 22130a.
  - H. Gruver.
- Sally Waneta 32442...
  - Joubert 8479a.
  - W. C. Rickey.
  - Sally Belle 18540a.
  - West & Salisbury.

74046
Muncie

Farrowed Nov. 2 1902
Litter, 9; 1 boar and 5 sows raised.
Bred by C. W. Lehman, Flanagan, Ill.

- Breighner's Pride 15535.....
  - Col. Pearson 6937.
  - W. A. Pearson & Son.
  - Clinton Belle 15454.
  - W. A. Pearson & Son.
- Dorothy 60884 .....
  - Springdale Perfect 9209.
  - Geo. Hartsock.
  - Wakefield's No. 1 25696
  - H. E. Browning.

74048 Marquerita Same. Sold to Daniel Rich, Deer Creek, Ill.

74050
Viola

Farrowed Mar. 29 1903.
Litter, 17; 5 boars and 6 sows raised.
Bred by Daniel Rich, Deer Creek, Ill.
Sold to C. W. Lehman, Flanagan, Ill.

- Dewey R. 13415.....
  - Perfection 4059 — C. W. Lehman.
  - Maggie II 13102. — J. M. Stonebraker.
- Beauty 31290 .....
  - Deer Creek Banner 10849. — C. C. Habecker.
  - Elba 9062. — Jos. Vogel.

Daniel Rich.

74052
Fealty

Farrowed May 14 1903.
Litter, 13; 4 boars and 6 sows raised.
Bred by C. W. Lehman, Flanagan, Ill.
Sold to C. I. Werner, Saybrook, Ill.

- Breighner's Pride 15535
  - Col. Pearson 6937. — W. A. Pearson & Son.
  - Clinton Belle 15454. — W. A. Pearson & Son.
- Burnease 60886 .....
  - Deer Creek Banner 10849. — C. C. Habecker.
  - Drusie L. 13088. — J. M. Stonebraker.

B. W. Breighner.
Daniel Rich.

74054
Red Rose II

Farrowed Mar. 9 1903.
Litter, 6; 2 boars and 2 sows raised.
Bred by A. T. Cole, Beatrice, Neb.
Sold to Russell Bros., Beatrice, Neb.

- Corrector C. 11145....
  - Liberty Jim 5401. — Wm. Roberts & Son.
  - Belle H. 24966. — Geo. Horning.
- Red Rose 62162... ..
  - Red Chief 10031. — A. F. Russell.
  - Ivaloo Gold Chief 30426. — W. H. Taylor.

Geo. Horning. ....
A. T. Cole.

74056
Loyal Princess II

Farrowed May 14 1904.
Litter, 12; 6 boars and 6 sows raised.
Bred by L. R. Kuney, Adrain, Mich.
Sold to A. J. Guenther, So. Milwaukee, Wis

- Neighbor Boy 9931a...
  - Roy Sensation 8949. — D. W. Brown.
  - Nellie Wise 23000. — S. V. Wise.
- Loyal Princess 26830..
  - Pontiac Fair 9919. — W. B. Cline.
  - Liberty Princess 22596. — H. W. Mumford.

S. V. Wise.
Geo. Humphrey.

74058
Hypatia II

Farrowed Feb. 1 1904
Litter, 10; 3 boars and 1 sow raised.
Bred by Edw. Aldrich, Rosemond, Ill.
Sold to Chas. D. Myer, Somerville, Tenn.

- Frisker 29447.. .....
  - Variety Chief 9861a. — R. C. Watt.
  - Elva 24670a. — R. C. Watt.
- Hypathia 59356 .....
  - Sammy 18869. — Laurance Bros.
  - Louisa 45374. — Edrw. Aldrich.

R. C. Watt.
Edw. Aldrich.

74060
Red Maid

Farrowed Oct. 20 1903.
Litter, 10; 8 boars and 3 sows raised.
Bred by Walter F. Kelley, Edinburg, Ill.
Sold to Winn Ross, Breckenridge, Ill.

Gov. Yates 7341.....
Ed A. Baxter.

Best 3983.
J. W. Killam.

Pansy Queen 10762.
G. W. Trone.

Belle Bonnie 18184...
I. B. Hyde & Son.

Red Rover 2159.
S. C. Wagener.

Bonnie Belle II 13058a.
J. W. Killam.

74062 Marvel Same. Sold to same.

74064
Beauty

Farrowed Apr. 3 1900.
Litter, 10; 4 boars and 6 sows raised.
Bred by F. P. Morton Pleasant Ridge. Ind.
Sold to James Moore, Pleasant Ridge, Ind.

Vanderbilt 4531 .....
J. S. Stonebraker.

Tip Top 4341.
W. F. Baughman.

General's Pride 9690.
C. S. Miller.

Lunette 66572 .....
B. Sayler & Son.

Pryme 2177.
J. M. Stonebraker.

Lorette 9168.
Smith Bros.

74066
Woodford Maid

Farrowed Apr. 22 1904.
Litter, 6; 2 boars and 4 sows raised.
Bred by Powell Johnson, Low Point, Ill.
Sold to Fred Hawley, Washburn Ill.
Resold to J. N. Barnhart, El Paso, Ill.

Sensation Boy 29573..
D. W. Brown.

Sensation 7393a.
L. L. Moorman & Co.

Tip Ear 22554a.
D. W. Brown.

Addy 34124 .....
W. L. Addy.

Nathan 6397.
N. Wood.

Royalty Indeed 11840.
W. L. Addy.

74068
Washburn Belle

Farrowed Apr. 22 1904.
Litter, 6; 2 boars and 4 sows raised.
Bred by Powell Johnson, Low Point, Ill.
Sold to Fred Hawley, Washburn, Ill.
Resold to Robt. Dailey, LaRose, Ill.

Sensation Boy 29573..
(See above.)

Addy 34124 .....
W. L. Addy.

Nathan 6397.
N. Wood.

Royalty Indeed 11840.
W. L. Addy.

74070
Lady White

Farrowed Apr. 16 1903.
Litter, 6; 3 boars and 1 sow raised.
Bred by Foote Bros., Grant, Ia.
Sold to D. M. Langston, Grant, Ia.
Resold to L. Neltz, Grant, Ia.

King Charles 14897...
Foote Bros.

Tippecanoe 8681.
Welch Bros.

Bedford Belle 15836.
O. E. Osborn.

Jennie Grant 43102...
Foote Bros.

Willie 11141.
W. L. Willie.

Jennie Lynn 31130.
I. A. Foote.

74072 Queen of Rich Woods

Farrowed Sept. 22 1903
Litter, 9; 5 boars and 4 sows raised.
Bred by O. Walker & Son, Palestine, Ill.
Sold to Phil Adams, Rich Woods, Ill.

Corrector H. II 16537. J. B. Hilligoss & Son.
- Corrector H. 9761a. W. B. Cline.
- Truey VanWinkle 21904a. J. B. Hilligoss & Son.

Jessie Fairview 43090. O. Walker & Son.
- Little King 4727. I. M. Wolcott.
- Red Ribbon 24694. C. W. Barnes.

74074 Lena W.

Farrowed Mar. 10 1904.
Litter, 10; 2 boars and 2 sows raised.
Bred by O. Walker & Sons, Palestine, Ill.
Sold to Andy Reinbold, Palestine, Ill.

Corrector H. II 16537. (See above.)

Lena Rivers 38562.... Geo. L. Ryan.
- Banker 10511. B. F. Carper.
- Edith W. 24696. P. W. Barnes.

74076 Bernice II

Farrowed Mar. 31 1903.
Litter, 11; 6 boars and 5 sows raised.
Bred by O. Walker & Sons, Palestine, Ill.

Corrector H. II 16537. J. B. Hilligoss.
- Corrector H. 9761a. W. B. Cline.
- Truey VanWinkle 21904a. J. B. Hilligoss.

Bernice 38596 ..... O. Walker & Son.
- Little King 4727. I. M. Wolcott.
- Bick 38564. J. L. Cox & Son.

74078 Bernice III

Farrowed Mar. 27 1904.
Litter, 8; 5 boars and 3 sows raised.
Bred by O. Walker & Sons, Palestine, Ill.
Sold to Andy Reinbold, Palestine, Ill.

Walkers King 26877.. S. E. Morton & Co.
- Forty Kings 11007a. S. E. Morton & Co.
- Walker Model 48778a. S. E. Morton & Co.

Bernice II 74076..... O. Walker & Son.
- Corrector H. II 16537. W. B. Cline.
- Truey VanWinkle 21904a. J. B. Hilligoss.

74080 Miss Sensation

Farrowed May 11 1903.
Litter, 9; 3 boars and 6 sows raised.
Bred by D. W. Brown, Union City, Ind.
Sold to O. Walker & Sons, Palestine, Ill.

Sensation 7393a ..... L. L. Moorman & Co.
- Orion R. 6551a. Wm. Roberts & Son.
- Red Oak Belle 16395a. L. L. Moorman & Co.

Fairview Rosa 43096.. I. J. Lorton.
- Randolph Winner 9857a. Eli S. Jessup.
- Rosa Belle 21744a. English & Stewart.

74082 Ida Sensation — Same. Sold to Same.

74084 Farrie H. — Same. Sold to same. Resold to H. H. Hawkins, Palestine, Ill.

74086

Carrie H.

Farrowed May 8 1903.
Litter, 9; 3 boars and 6 sows raised.
Bred by O. Walker & Sons, Palestine, Ill.
Sold to H. H. Hawkins, Palestine, Ill.

- Sensation Chief 18403. D. W. Brown.
  - Sensation 7393a. L. L. Moorman & Co.
  - Nellie II 18620a. O. Walker & Son.
- Fairview Belle 43094.. J. B. Hilligoss.
  - Corrector H. 9761a. W. B. Cline.
  - Red Jewell 21902a. J. B. Hilligoss.

74088

Axline

Farrowed Mar. 27 1904.
Litter, 10; 3 boars and 6 sows raised.
Bred by O. Walker & Son, Palestine, Ill.
Sold to Andy Reinbold, Palestine, Ill.

- Sensation Chief 18403. (See above.)
- Jewel 43082..... O. Walker & Sons.
  - Little King 4727. I. M. Wolcott.
  - Edith W. 24896. P. W. Barnes.

74090 Axa Same. Sold to same.

74092

Variety W.

Farrowed Apr. 29 1903.
Litter, 10; 5 boars and 3 sows raised.
Bred by S. E. Morton & Co., Camden, O.
Sold to O. Walker & Sons, Palestine, Ill.

- Ohio Chief 8727a..... S. E. Morton & Co.
  - Protection 4697a. S. E. Morton & Co.
  - Duchess 40th 8958a. S. E. Morton & Co.
- Arlie M. 28520a..... J. M. Phelps.
  - Ed's Col. 8035a. S. E. Morton & Co.
  - Branch 22626a. J. M. Phelps.

74094

Queen of Kings

Farrowed Mar. 12 1903.
Litter, 5; 2 boars and 3 sows raised.
Bred by S. E. Morton & Co., Camden, O.
Sold to S. E. Shellabarger, Camden, O.
Resold to O. Walker & Son, Palestine, Ill.

- Morton King 8725a... S. E. Morton & Co.
  - Allison Jr. 6535a. Wm. Roberts & Son.
  - Mortons Model 20508a. S. E. Morton & Co.
- Ohio Belle 27354a..... S. E. Morton & Co.
  - Ohio Chief 8727a. S. E. Morton & Co.
  - Chic's Belle 20504a. S. E. Morton & Co.

74096

Walkers Model II

Farrowed Apr. 7 1903.
Litter, 7; 4 boars and 3 sows raised.
Bred by S. E. Morton & Co., Camden, O.
Sold to O. Walker & Son, Palestine, Ill.

- Forty Kings 11077a.. S. E. Morton & Co.
  - Morton's King 8725a. S. E. Morton.
  - Duchess 40th 19858a. S. E. Morton & Co.
- Walkers Model 48773.. S. E. Morton & Co.
  - Ohio Chief 8727a. S. E. Morton & Co.
  - S. E.'s Model II 22752a. S. E. Morton & Co.

74098 Marie M. Same. Sold to same.

74100

Louise Wonder

Farrowed Sept. 29 1902.
Litter, 10; 3 boars and 5 sows raised.
Bred by O. Walter & Co., Lebanon, O.

Warren Hubert 8701a.
Warren Co. Infirmery.
- Warren 8549a. / O. Walter & Co.
- Lady Hubert II 11924a. / O. Walter & Co.

Young Duchess VII 31122a .....
O. Walter & Co.
- U. S. Wonder 6053a. / O. Walter & Co.
- Young Duchess IV 14172a. / O. Walter & Co.

74102

Clara B. II

Farrowed Apr. 15 1903.
Litter, 8; 2 boars and 2 sows raised.
Bred by Geo. Briggs & Son, Clay Center, Neb.
Sold to E. Hayes, Hiawatha, Kan.

Conqueror 15531 .....
H. B. Kenley.
- Improver II 13365. / O. S. West.
- Lady Alice 22848. / H. B. Kenley.

Clara B. 45996.....
Geo. Briggs & Son.
- Flashlight 11883. / Wm. Roberts & Son.
- Lady Wonder 39930. / Geo. Briggs & Son.

74104

Molly D. V

Farrowed Mar. 14 1903.
Litter, 10; 3 boars and 3 sows arised.
Bred by J. B. Davis, Fairview, Kan.
Sold to E. Hayes, Hiawatha, Kan.

Liberty Jim 17745....
W. C. Horning.
- Czar H. 11553. / T. L. Livingston.
- Red Belle II 15886. / Geo. Horning.

Molly D. IV 29368....
J. B. Davis.
- Edgar 7177. / C. H. Searle.
- Molly D. III 16288. / J. B. Davis.

74106

Nona Roberts V.

Farrowed Apr. 13 1903.
Litter, 14; 1 boar and 5 sows raised.
Bred by A. T. Sundell, Paton, Ia.
Sold to Almer Cartwright, Pilot Mound, Ia.

Lord Roberts 17329...
Wm. Roberts & Son.
- Long Tom 9921a. / Wm. Roberts & Son.
- Viola Roberts 22474. / Wm. Roberts & Son.

Nona Roberts 22460..
Wm. Roberts & Son.
- El Reno 7761a. / J. W. Stribling & Son.
- Hibson's Daughter 19016a. / Wm. Roberts & Son.

74108

Gazella II

Farrowed May 13 1903.
Litter, 8; 3 boars and 4 sows raised.
Bred by A. T. Sundell, Paton, Ia.

Lord Roberts 17329...
Wm. Roberts & Son.
- Long Tom 9921a. / Wm. Roberts & Son.
- Viola Roberts 22474. / Wm. Roberts & Son.

Gazella 22466 .....
Wm. Roberts & Son.
- You See 8079a. / Wm. Roberts.
- Hannah 22426. / Wm. Roberts.

74110

Malinda II

Farrowed Mar. 15 1904.
Litter, 12; 3 boars and 4 sows raised.
Bred by A. T. Sundell, Paton, Ia.
Sold to Owen Davies, Audubon, Ia.

Lord Roberts 17329...
Wm. Roberts & Son.
- Long Tom 9921a. / Wm. Roberts & Son.
- Viola 22474. / Wm. Roberts & Son.

Malinda 22470 .....
Wm. Roberts & Son.
- Venice 7321a. / J. W. Stribling.
- Ohio Anna IV 12440a. / Wm. Roberts.

74112

Silva N.

Farrowed July 25 1901.
Litter, 6; 1 boar and 5 sows raised.
Bred by E. B. Weedin, Rockport, Mo.

Sampson II 3925..... (Sen. Allison 2185. / Wm. Roberts & Son.)
H. B. Louden. (Hannah B. 4564. / H. B. Louden & Son.)

Narsy 70950 ..... (Missouri Banner 1813. / W. L. Addy.)
F. P. Leisman. (Slim Bess 3774. / F. P. Leisman.)

74114

Genieva

Farrowed Mar. 1 1903
Litter, 9; 1 boar and 3 sows raised.
Bred by E. B. Weedin, Rockport, Mo.

Jesse H. 28371..... (Shakespeare II 4513. / F. C. Woodrow.)
A. F. Russell. (Bell R. 22822. / J. D. Stevenson.)

Silva N. 74112..... (Sampson II 3925. / H. B. Louden & Son.)
E. B. Weedin. (Narsy 70950. / E. P. Leisman.)

74116

Jennie May

Farrowed Apr. 12 1902.
Litter, 8; 6 boars and 1 sow raised.
Bred by E. B. Weedin, Rockport, Mo.

Jesse H. 28371..... (Shakespeare II 4513. / F. C. Woodrow.)
A. F. Russell. (Bell R. 22822. / J. D. Stevenson.)

Narcissus II 70952.... (Sampson II 3925. / H. B. Louden.)
E. B. Weedin. (Narcissus 2290. / O. W. Browning.)

74118

Josephine

Farrowed Mar. 10 1903.
Litter, 9; 4 boars and 3 sows raised.
Bred by E. B. Weedin, Rockport, Mo.

Jesse H. 28371.....
(See above.)

Samantha 70954 ..... (Sampson II 3925. / H. B. Louden.)
E. B. Weedin. (Slim Bess 3774. / F. P. Leisman.)

74120

Dorothy E.

Farrowed Mar. 16 1903.
Litter, 12; 6 boars and 3 sows raised.
Bred by J. M. Ely, Mazon, Ill.
Sold to W. C. Wickes, Manilla, Ia.

Warren Wonder 12249. (Pilot Wonder 9017a. / O. Walter & Co.)
O. Walter & Co. (Katie Wonder VIII 16382a. / O. Walter & Co.)

Lucy D. 24776..... (Red Cloud B. 5971. / A. G. French.)
S. P. &C. M. Carr. (Flora D. 16926. / S. P. & C. M. Carr.)

74122 Ruby

Farrowed Apr. 8 1902.
Litter, 9; 4 boars and 5 sows raised.
Bred by James Murray, Hawarden, Ia.
Sold to Charles Keen, Hawarden, Ia.

Boomrang 10625a .... Thos. Bennnett.
- Allison 5267a. Wm. Roberts & Son.
- Emerald 17794a. Thos. Bennett.

Erma M. 45568..... S. W. Gamble.
- Big Murry 8694. Thos. Bennett.
- Larson's Choice 11900. L. A. Larson.

74124 Emerald K. Same. Sold to same.

74126 Lady Poppy Same. Sold to same.

74128 Jenny June Same. Sold to same.

74130 Garnett

Farrowed Mar. 29 1904.
Litter, 6; 2 boars and 4 sows raised.
Bred by James Murray, Hawarden, Ia.

Boomerang 10625a ... (See above.)

Erma M. 45568..... S. W. Gable.
- Big Murray 8649. Thos. Bennett.
- Larson's Choice 11900. L. A. Larson.

74132 Lady Rustler

Farrowed Oct. 11 1904.
Litter, 15; 5 boars and 4 sows raised.
Bred by J. E. Mendenhall & Son, Fairbury, Neb.
Sold to M. H. Chase, Palisade, Neb.

Farmer Boy 19973.... J. E. Mendenhall.
- King Martl 14005. H. B. Louden & Son.
- Farmer Lass 47754. W. B. Cropsey.

Rustler II 27370..... J. E. Mendenhall & Son.
- Fire Proof 11693. W. B. Cropsey.
- Red Bird 12100. W. H. Taylor & Sons.

74134 Blossom

Farrowed Apr. 11 1903.
Litter, 10; 2 boars and 5 sows raised.
Bred by Victor Johnson, Red Oak, Ia.

Stanley A. 19557..... Grant Summers.
- Stanley 11539. W. N. Benson.
- Graceful II 22394. C. F. Timmons.

May Flower A. 47578.. Victor Johnson.
- Iowa Victor 9049. A. J. DeYoung.
- May Flower 30176. J. M. Stonebraker.

74136 May Bud

Farrowed May 11 1902
Litter, 12; 3 boars and 6 sows raised.
Bred by Victor Johnson, Red Oak, Ia.

Red Oak Chief 11209.. W. H. Reed.
- LaGrange 4527. A. N. McGeoch.
- Cherry Queen 25926. W. H. Reed.

May Flower 47578.... Victor Johnson.
- Iowa Victor 9049. A. J. DeYoung.
- May Flower 30176. J. M. Stonebraker.

74138

Adna

Farrowed Oct. 7 1903.
Litter, 9; 2 boars and 3 sows raised.
Bred by Victor Johnson, Red Oak, Ia.

Red Oak Chief 11209..
(See above.)

Fly 27916 .....
J. M. Stonebraker.

- Capitol Prince 2475. J. H. Banghart.
- Selma 25552. J. M. Stonebraker.

74140

Queen T.

Farrowed Oct. 5 1903.
Litter, 10; 1 sow raised.
Bred by Victor Johnson, Red Oak, Ia.

Red Oak Chief 11209..
W. H. Reed.

- LaGrange 4527. A. N. McGeoch.
- Cherry Queen 25921. W. H. Reed.

Topsie 30180 .....
Victor Johnson.

- Red Oak Chief 12018. J. M. Stonebraker.
- Fannie J. 27918. J. M. Stonebraker.

74142

Topcie A.

Farrowed Apr. 18 1902.
Litter, 10; 2 boars and 4 sows raised.
Bred by Victor Johnson, Red Oak, Ia.

Iowa Victor 9049.....
A. J. DeYoung.

- Perfection Chief 6449. West & Salisbury.
- D's Beauty 19188. West & Salisbury.

Topsie 30180 .....
Victor Johnson.

- Red Oak Chief 12013. J. M. Stonebraker.
- Fannie J. 27918. J. M. Stonebraker.

74144

Basey A.

Farrowed Apr. 25 1903.
Litter, 13; 5 boars and 6 sows raised.
Bred by Victor Johnson, Red Oak, Ia.

Red Oak Chief 11209..
W. H. Reed.

- LaGrange 4527. A. N. McGoch.
- Cherry Queen 25921. W. H. Reed.

Basey 30942 .....
Victor Johnson.

- Red Oak Chief 12013. J. M. Stonebraker.
- Fannie J. 27918. J. M. Stonebraker.

74146 Basey B.

Same.

74148 Basey C.

Same.

74150

Fannie A. II

Farrowed May 2 1902.
Litter, 10; 5 boars and 1 sow raised.
Bred by Victor Johnson, Red Oak, Ia.

Red Oak Chief 11209..
(See above.)

- LaGrange 4527. A. N. Goch.
- Cherry Queen 25921. W. H. Reed.

Fannie A. 47568.....
Victor Johnson.

- Victor J. 13699. Jasper Benson.
- Fannie J. 27918. J. M. Stonebraker.

74152 Fannie's Best

Farrowed Apr. 2 1903.
Litter, 12; 3 boars and 4 sows raised.
Bred by Victor Johnson, Red Oak, Ia.

- Red Oak Chief 11209.. (See above.)
  - La Grange 4527. A. N. Goch.
  - Cherry Queen 25926. W. H. Reed.
- Fannie A. 47568..... Victor Johnson.
  - Victor J. 13699. Jasper Benson.
  - Fannie J. 27918. J. M. Stonebraker.

74154 Fannie Eye Same.

74156 Snooky

Farrowed Mar. 1 1903.
Litter, 8; 4 boars and 4 sows raised.
Bred by Turner Abel & Son, Rochester, Ill.

- Col. B. 13655..... Ed A. Baxter.
  - Col. F. 3791. S. E. Morton & Co.
  - Punch 16046. G. W. Trone.
- Election 16184 ..... Ed A. Baxter.
  - Baxter No. I 4849. J. W. Killam.
  - Baby 8896. G. W. Trone.

74158 Rochester Beauty II

Farrowed Mar. 8 1903.
Litter, 10; 4 boars and 3 sows raised.
Bred by Turner Abel & Son, Rochester, Ill.

- Colonel B. 13655..... (See above.)
- Rochester Beauty 16191..... Ed A. Baxter.
  - Jumbo 7123. C. P. VanDoren.
  - Election 16184. Ed A. Baxter.

74160 Blix

Farrowed Mar. 1 1903.
Litter, 7; 4 boars and 3 sows raised.
Bred by Turner Abel & Son, Rochester, Ill.

- Colonel B. 13655..... (See above.)
- Rochester Queen 29038 Turner Abel & Son.
  - Ed B. 7125. Ed A. Baxter.
  - Election 16184 Ed A. Baxter.

74162 Helen

Farrowed Sept. 13 1903.
Litter, 15; 2 boars and 9 sows raised.
Bred by S. B. Numpower, Chillicothe, Mo.

- Tobias 18695 ..... J. C. Gallatin.
  - Jumbo G. 9989. D. L. F. Zumbro.
  - Chillicothe Girl 25936. J. L. Zumbro.
- Jessie 35034 ..... S. B. Numpower.
  - Chief M. 13749. S. G. Richards.
  - Daisy M. 19446. D. L. F. Zumbro.

74164 Maud Same.

74166 Hester Same.

74168

Blossom M.

Farrowed Mar. 29 1904.
Litter, 6; 2 boars and 4 sows raised.
Bred by James Murray, Hawarden, Ia.

Boomerang 10625a ... Thos. Bennett.
- Allison 5267a. Wm. Roberts & Son
- Emerald 17794a. Thos. Bennett.

Erma M. 45568..... S. W. Gable.
- Big Murray 8849. Thos. Bennett.
- Larsons' Choice 11900. L. A. Larson.

74170

Ruth

Farrowed Aug. 28 1902.
Litter, 13; 5 boars and 4 sows raised.
Bred by H. G. Sitler, Newton, Ia.
Sold to Seymoure Howard, Newton, Ia.

Red Ruff 15951..... O. W. Browning.
- Inkapoduta 3915. R. Salisbury.
- May Queen II 20448. Wm. Fraker.

Golden Maid 23200.... H. L. Cantine.
- Cherokee Lad 4421. C. A. Thomas.
- Vassar Girl 3988. H. F. Hoffman.

74172

Rosemary III

Farrowed Mar. 26 1903.
Litter, 12; 8 boars and 4 sows raised.
Bred by Manley & Co., Lyons, Neb.
Sold to P. B. Laraway, Pacific Jct. Ia.

Bruce 15213 ..... W. S. West.
- Tommy Britian 10503. C. W. Lehman.
- Hazel S 24702. H. F. Hoffman.

Rose Mary II 62352... G. VanPatten.
- Van's Perfection 11571. G. VanPatten.
- Rose Mary 16120. G. VanPatten.

74174

Daisy Nemo

Farrowed Mar. 10 1903.
Litter, 9; 2 boars and 4 sows raised.
Bred by Manley & Co., Lyons, Neb.
Sold to P. B. Laraway, Pacific Jct., Ia.

Orion 5293..... N. P. Clark.
- Ben Hur H. 4539a. J. A. Hubbard.
- Nellie C. II 9740a. N. P. Clark.

May Belle 48882..... Manley & Co.
- Long John 8987. J. A. Hubbard.
- Auburn Belle II 28158. West & Salisbury.

74176

Trixie

Farrowed May 15 1903.
Litter, 9; 4 boars and 4 sows raised.
Bred by Manley & Co., Lyons, Neb
Sold to P. B. Laraway, Pacific Jct., Ia.

Dandelion 12165..... Manley & Co.
- Dandy Jim 9387. Wm. Roberts.
- Dakota Lady 20750. L. A. Larson.

Edith Mc. 19628..... S. E. McCullough.
- Mac's Perfection 3075. N. P. Clark.
- Hester 9882. S. E. McCullough.

74178

Red Berry

Farrowed Mar. 14 1903.
Litter, 4; 2 boars and 2 sows raised.
Bred by S. P. & C. M. Carr, Birmingham, Ia.
Sold to P. B. Laraway, Pacific Jct., Ia.

Corrector F. 14643.... A. W. Fruit.
- Fruit's Corrector 8921a. T. Bennett.
- Dianas Kitty 20908a. T. Bennett.

Lady B. 49056..... M. W. Greer.
- Judge Jay 10901. J. C. Jay.
- Belle of Oak Grove 25652. M. W. Greer.

74180
Red Queen

Farrowed Mar. 14 1903.
Litter, 15; 4 boars and 7 sows raised.
Bred by Manley & Co., Lyons, Neb.
Sold to P. B. Laraway, Pacific Jct., Ia.

Orion 5293 ..... N. P. Clark.
- Ben Hur H. 4539a. J. A. Hubbard.
- Nellie C. II 9740a. N. P. Clark.

Maudy Darling 24408.. E. N. Manley.
- Look Me Over 4327. W. H. Taylor.
- Miss Maude 20002. J. A. Hubbard.

74182
Golden Bess

Farrowed Sept. 20 1903.
Litter, 5; 2 boars and 2 sows raised.
Bred by W. H. Gibson, Quenemo, Kan.

Alonzo 19351 ..... M. H. Alberty.
- Kansas Ben 13147. D. Trott.
- Perfect Lady 21672. Newton Bros.

Lady Queen 46834.... Fred S. Alberty.
- Quality 11965 N. B. Sawyer.
- Faultless Bull II 15446 W. L. Addy.

74184 Red Queen G. Same.

74186
Viola D.

Farrowed Mar. 16 1902.
Litter, 14; 1 boar and 4 sows raised.
Bred by T. L. Livingston, Burchard, Neb.
Sold to Wm. Brandow, Humboldt, Neb.

Captain Clayton 10399 Clayton Borradaile.
- Champion S. 7079. Marion Stultz.
- Velma B. 8142 C. Borradaile.

Miss Miller 21386..... W. C. Shinn.
- Schley 3941. John Henderson.
- Liberty Princess II 8530. H. B. Louden & Son.

74188
Biddy

Farrowed Sept. 20 1902.
Litter, 10; 3 boars and 5 sows raised.
Bred by J. W. Reid, Portis, Kan.
Sold to M. A. Diamond, Smith Center, Kan.

Neb. Prince Eric II 13619 ..... W. W. Hogate.
- Glenwood King 7897. S. L. May.
- Glenwood Queen 25862. W. W. Hogate.

Sunshine 27934 ..... J. H. Detweiler.
- Blucher 6059. H. C. Smith.
- Betsey 13448. W. L. Addy.

74190
Sinnissippi

Farrowed Apr. 28 1903.
Litter, 7; 1 boar and 6 sows raised.
Bred by H. B. Louden & Son, Clay Center, Neb.
Sold to R. A. Barr, Greenwood Neb.

B's Boy 17225..... W. J. East.
- Prince George 15735. Geo. Briggs & Son.
- Pansy Blossom 13494. G. W. Trone.

Miss Clay 53674..... H. B. Louden & Son.
- Keno Challenger 9717. W. H. Taylor.
- Miss Stone II 24328. H. B. Louden & Son.

74192
Golden Queen

Farrowed Mar. 30 1902.
Litter, 8; 2 boars and 6 sows raised.
Bred by B. F. Preston, McLean, Neb.
Sold to E. P. Tatge, Randolph, Neb.

Rufano 14117 ..... Manley & Co.
- Look Me Over 4327. W. H. Taylor & Son.
- Mars Dimple 16592. Wm. Roberts & Son.

Jane II 20832 ..... M. M. Douglas.
- O. K. 6941. L. A. Larson.
- Jane 17996. M. M. Douglas.

74194
Maggie M.

Farrowed Apr. 6 1903.
Litter, 9; 3 boars and 3 sows raised.
Bred by B. F. Preston, McLean, Neb.
Sold to E. P. Tatge, Randolph, Neb.
Resold to L. M. Norton, Oakdale, Neb.

- Long Jim 18757..... Manley & Co.
  - Pearless 12163. H. F. Hoffman.
  - Miss John 38412. Manley & Co.
- Missie F. 51826.. ... B. F. Preston.
  - Bill Dougan 15275. B. F. Preston.
  - Jane II 20832. M. M. Douglas.

74196
Pocahontas

Farrowed Apr. 14 1903.
Litter, 10; 2 boars and 8 sows raised.
Bred by B. F. Preston, McLean, Neb.
Sold to E. P. Tatge, Randolph, Neb.
Resold to L. M. Norton, Oakdale, Neb.

- O. C. Larson 26227.. O. S. West.
  - Duroc Challenger 11163. C. W. & Wm. Reed.
  - Lady West 32900. O. S. West.
- Goldie R. 44960..... Manley & Co.
  - Long John 8987. John A. Hubbard.
  - Model Minnie 31868. E. N. Manley.

74198
Hazel S.

Farrowed Mar. 6 1903.
Litter, 8; 4 boars and 4 sows raised.
Bred by J. H. Small Summerfield, Kan.

- Beattie Chief 14977... W. C. Horning.
  - Czar H. 11555. T. L. Livingston.
  - May H. 32918. W. C. Horning.
- Fanny 35700 ..... Geo. Horning.
  - Liberty Perfection 11195. H. B. Louden & Son.
  - Lady Gibson 24964. Jas. Gibson.

74200 Small's Perfection Same.

74202
Dutchess

Farrowed Mar. 11 1903.
Litter, 13; 6 boars and 5 sows raised.
Bred by L. A. Bayes, Pomona, Kan.
Sold to J. F. Staadt, Pomona, Kan.
Resold to H. R. Gingerich, Ottawa, Kan.

- Roycroft King 11115a. West & Salisbury.
  - Prince Perfection 8351a. Geo. Reader.
  - Inter State Belle VII 21354a. West & Salisbury.
- Kady Grace Jr. 28046. Newton Bros.
  - Woodburn 3841. J. C. Woodburn.
  - Lady Grace N. 15774. A. Stevenson.

74204
Delight

Farrowed Mar. 7 1903.
Litter, 8; 3 boars and 5 sows raised.
Bred by L. A. Bayes, Pomona, Kan
Sold to J. F. Staadt, Pomona, Kan.
Resold to H. R. Gingerich, Ottawa, Kan.

- Roycroft King 11115a. (See above.)
- Green Lawn Belle 28584..... N. B. Sawyer.
  - Lady's Pride 4875. R. S. Thomas.
  - Nellie Gold Drop 11942 N. B. Sawyer.

74206 Cherry Same. Sold to same. Resold to same.

74208

Kans. Belle

Farrowed Mar. 20 1901.
Litter, 5; 2 boars and 3 sows raised.
Bred by L. C. Bayes, Pomona, Kan.
Sold to J. F. Staadt, Pomona, Kan.
Resold to H. R. Ginger ch, Ottawa, Kan.

Roycroft King 11115a.
(See above.)

Green Lawn Gem 28586
N. B. Sawyer.

Ranger 8933.
B. F. Moore.

Model Gem II 22250.
N. B. Sawyer.

74210

Dot's Lady

Farrowed Apr. 6 1902.
Litter, 11; 4 boars and 3 sows raised.
Bred by Z. I. Grout, Kalona, Ia.

Col. Kip 9779a.....
S. E. Morton & Co.

S. E.'s Col. 7755a.
S. E. Morton & Co.

Variety 12th 15162a.
S. E. Morton & Co.

Paton's Dot 16236a...
Wm. Roberts & Son.

Allison 5267a.
Wm. Roberts & Son.

Dot III 13740a.
Wm. Roberts & Son.

74212

Queen Anna

Farrowed May 8 1903.
Litter, 7; 5 boars and 2 sows raised.
Bred by D. Nauman & Son, West Liberty, Ia.
Sold to Z. I. Grout, Kalona, Ia.
Resold to J. H. Miller, Iowa City, Ia.

Red Chief II 13193....
Lawrence Long.

Golden Chief II 10967.
D. S. Roush.

Royal Maid 25998.
S. U. Shafer.

Beauty II 23156.....
W. S. Penn.

Alfonso 5615.
L. M. Baker.

Iowa Beauty 12196.
W. S. Penn.

74214

Kalona Bell

Farrowed May 5 1903.
Litter, 12; 1 boar and 5 sows raised.
Bred by D. Nauman & Son, West Liberty, Ia.
Sold to Z. I. Grout, Kalona, Ia.

Red Chief II 13193....
(See above.)

Red Rose Bud 24052..
C. F. Robison.

Sampson of Iowa Jr. 8133.
D. Nauman.

Rose L. II 13564.
I. W. Haines.

74216

Red Bell

Farrowed July 27 1902.
Litter, 10: 2 boars and 3 sows raised.
Bred by D. Nauman & Son, West Liberty, Ia.
Sold to Z. I. Grout, Kalona, Ia.

Red Chief II 13193....
Lawrence Long.

Golden Chief II 10967.
D. S. Roush.

Royal Maid 25998.
S. U. Shafer.

Belle of Union 31334..
R. Nauman.

Royal Winchester II 9005.
Wm. Godby.

Red Bird A. 14414.
W. B. Garrison.

74218

Elmodena Maid

Farrowed Mar. 6 1903.
Litter, 7; 5 boars and 2 sows raised.
Bred by Z. I. Grout, Kalona, Ia.

Rural 6971a .....
G. W. Stoner.

Rossville Prince 5481a.
Thos. Bennett.

Flora McGregor 14656a
G. W. Stoner.

Elmodena III 16240a..
Wm. Roberts & Son.

Orion 5293.
N. P. Clark.

Elmodena 11056.
Wm. Roberts & Son.

74220

Belva

Farrowed May 23 1904.
Litter, 9; 1 boar and 4 sows raised.
Bred by Z. I. Grout, Kalona, Ia.
Sold to L. E. Grout, Iowa City, Ia.

Rural 6971a..... ...
(See above.)

Madeline 8352 .....
F. C. Woodrow.

Holloway 2043.
A. W. Hollaway.

Pocahontas 1104.
J. M. Browning.

74222

Lady Golden

Farrowed Feb. 26 1903.
Litter, 11; 3 boars and 6 sows raised.
Bred by C. J. Gabel, Louisville, Neb.
Sold to C. F. Long, Manley, Neb.
Resold to O. A. Coon, Manley, Neb.

Chief Perfection 10959a
S. E. Morton & Co.

Chief I Am 8983a.
S. E. Morton & Co.

Duchess 45th 22738a.
S. E. Morton & Co.

Lady Perfection 24060a.....
J. C. Gabel.

Red Chief W. C. 8509a.
West & Salisbury.

Lady Searle 18918a.
C. H. Searle.

74224

Murphy's Choice

Farrowed Mar. 16 1903.
Bred by Wm. Brandow, Humboldt, Neb.
Sold to J. A. Murphy, Humboldt, Neb.

Savanna Boy 13659...
W. L. Addy & Son.

Nathan 6397.
Nathan Wood.

Lady Royal 18202.
W. L. Addy.

Susie Wilks 52766....
Wm. Brandow.

Tom's Choice 12173.
T. L. Livingston.

Eden Ruth 35880.
Wm. Brandow.

74226

Effie B.

Farrowed Mar. 2 1903.
Litter, 8; 4 boars and 3 sows raised.
Bred by J. E. Rowe, Stockham, Neb.
Sold to V. A. Briggs, Giltner, Neb.
Resold to I. M. Nelson, Gilner, Neb.

Sir Leicester 14069....
Geo. Briggs & Son.

Higgins Model 3251.
M. R. Higgins.

Parnell Lass 11562.
W. L. Addy.

Lonesome 33100 .....
C. J. Johnson.

See Orion 6481.
W. C. Shinn.

Ruby K. II 33104.
C. J. Johnson.

74228

Dark Beauty

Farrowed Feb. 23 1903.
Litter, 10; 4 boars and 3 sows raised.
Bred by Geo. Briggs & Son, Clay Center, Neb.
Sold to V. A. Briggs, Giltner, Neb.

Red Chief I Am 7693..
S. E. Morton & Co.

Protection 4697a.
S. E. Morton & Co.

Edna 18134a.
Nathan Wood.

B's Lady Belle 39934..
Geo. Briggs & Son.

Higgins Model 3251.
M. R. Higgins.

I. X. L. 13156.
L. M. Woods.

74230

Rosey B.

Farrowed Aug. 10 1903.
Litter, 11; 1 boar and 4 sows raised.
Bred by D. Nauman, West Liberty, Ia.
Sold to W. S. Elliott & Co., West Liberty, Ia

Red Chief II 13193...
Lawrence Long.

Golden Chief II 10967.
D. S. Roush.

Royal Maid 25998.
S. U. Shafer.

Rosey II 24050.....
D. Nauman.

Sampson of Iowa 4697.
D. Nauman.

Dale's Queen 13348.
J. A. Hubbard.

74232

Red Rosy II

Farrowed Sept. 14 1903.
Litter, 12; 2 boars and 3 sows raised.
Bred by D. Nauman, West Liberty, Ia.
Sold to W. S. Elliott & Co., West Liberty, Ia.

Liberty Chief II 20125. D. Nauman & Son.
- Red Chief II 13193. Lawrence Long.
- Belle of Union 31334. R. Nauman.

Red Rose Bud 24052.. C. F. Robison.
- Sampson of Ia. Jr. 8143 D. Nauman.
- Rose L. II 13564 I. W. Haines.

74234 Red Beauty Same. Sold to same.

74236

Mazie

Farrowed Mar. 21 1903.
Litter, 8; 4 boars and 4 sows raised.
Bred by Solon Ellmaker, Batavia, Ia.
Sold to Anna Melton, Valentine, Neb.

Folly Boy 16027..... G. Van Patten.
- Van's Perfection 11571 G. VanPatten.
- Betsy Maid 30392. G. VanPatten.

Zelma III 38284..... M. J. Palmer
- Beak 8595 J. D. Stevenson.
- Zelma 21450. M. J. Palmer.

74238

Jessie R.

Farrowed Apr. 13 1903.
Litter, 8; 4 boars and 4 sows raised.
Bred by Solon Ellmaker & Son, Batavia, Ia.
Sold to Anna Melton, Valentine, Neb.

Folly Boy 16027..... (See above.)

Leonia W. 12296..... Wallace Bros.
- America 2127. J. H. Lathrop.
- Lorena II 11806. Wallace Bros.

74240

Lady Valentine

Farrowed Mar. 20 1903.
Litter, 9; 3 boars and 6 sows raised.
Bred by Solon Ellmaker, Batavia, Ia.
Sold to Anna Melton, Valentine, Ia.

Folly Boy 16027..... (See above.)

Zelma IV 38286..... M. J. Palmer.
- Beak 8595. J. D. Stevenson.
- Zelma 21450. M. J. Palmer.

74242

Lady Duroc

Farrowed Mar. 20 1903.
Litter, 13; 3 boars and 5 sows raised.
Bred by G. VanPatten, Sutton, Neb.
Sold to E. R. Wood, Jefferson, Ia.

Paul F. 16403..... F. F. Failor.
- St. Paul 10745. F. F. Failor.
- Lady F. II 25274. F. F. Failor.

Lady Jane 30396..... G. VanPatten.
- Auction Boy 7837. W. B. Cropsey.
- Jenny June 16576. Geo. Briggs & Son.

74244

Brush Lady

Farrowed May 24 1903.
Litter, 8; 5 boars and 3 sows raised.
Bred by E. R. Wood, Jefferson, Ia.

- Jefferson Lad 16417.. Harmon Gruver.
  - Duroc King II 8719a. West & Salisbury.
  - Gruver's Daisy 22130a H. Gruver.
- Gold Miss F. 53328.... E. E. Henderson.
  - Linwood Cashier 12935. E. E. Henderson.
  - Rosebud II 38182. E. E. Henderson.

74246 Green Lady Same.

74248

Alice Duroc

Farrowed May 28 1903.
Litter, 9; 5 boars and 4 sows raised.
Bred by E. R. Wood, Jefferson, Ia.
Sold to Albert Mills, Farlin, Ia.

- Jefferson Lad 16417... (See above.)
- Oak Lady 53330..... E. E. Henderson.
  - Linwood Cashier 12935. E. E. Henderson.
  - Lady Wood 38180. E. E. Henderson.

74250 Oakland Maid Same.

74252

Kathlen

Farrowed Mar. 28 1903.
Litter, 7; 3 boars and 3 sows raised.
Bred by Gus Schneckloth, Davenport, Ia.

- Tip Top II 15431.... Hans Johnson.
  - Tip Top 7765. H. F. Hoffman.
  - Red Pet 30470. Hans Johnson.
- Grove Grace 43122.... Gus Schneckloth.
  - Eclipse 12543. N. P. Clark.
  - Miss Sambo II 28716. Gus Schneckloth.

74254

Eribena

Farrowed Feb. 21 1903.
Litter, 10; 4 boars and 3 sows raised.
Bred by Gus Schneckloth, Davenport, Ia.

- Tip Top II 15431..... (See above.)
- Red Sue 28720..... Wm. H. Ashdown.
  - N's Dison 5623. E. E. Newton.
  - F. F.'s Fancy 5332. O. W. Browning.

74256

Bashful

Farrowed Mar. 11 1903.
Litter, 9; 3 boars and 4 sows raised.
Bred by Gus Schneckloth, Davenport, Ia.

- Tip Top II 15431..... (See above.)
- Nora Bell 43120..... Gus Schneckloth.
  - Eclipse 12543. N. P. Clark.
  - Miss Sambo I 28714. Gus Schneckloth.

75258 Silhouette Same.

74260
Madena

Farrowed Mar. 20 1903.
Litter, 12; 2 boars and 5 sows raised.
Bred by John S. Cotter, Sabula, Ia.
Sold to Gus Schneckloth, Davenport, Ia.

- Pipestone 16375 ..... Walter Bell.
  - Sandy Ted 13131. J. T. Eckman.
  - Nilsson 29938. Walter Bell.
- Russett 62598 ..... John S. Cotter.
  - Cremo 16377. J. C. Jay.
  - Brickolene 39202. John S. Cotter.

74262
Lady Brilliant

Farrowed Apr. 16 1903.
Litter, 7; 2 boars and 5 sows raised.
Bred by John S. Cotter, Sabula, Ia.
Sold to Gus Schneckloth, Davenport, Ia.

- Pipestone 16375 ..... (See above.)
- Curo 62584 ..... John S. Cotter.
  - Cremo 16377. J. C. Jay.
  - Strawberry 32194. John S. Cotter.

74264
Brookside Fairy

Farrowed Mar. 26 1903.
Litter, 10; 2 boars and 7 sows raised.
Bred by John S. Cotter, Sabula, Ia.
Sold to Gus Schneckloth, Davenport, Ia.

- Pipestone 16375 ..... (See above.)
- Idylwyld Belle 62592.. John S. Cotter.
  - Cremo 16377. J. C. Jay.
  - Venetian 39200. John S. Cotter.

74266
Hulda

Farrowed Mar. 13 1903.
Litter, 9; 5 boars and 2 sows raised.
Bred by Gus Schneckloth, Davenport, Ia.

- Penns Best 15429..... W. S. Penn.
  - Square Business 11591. W. M. Eyerly.
  - Lillith III 33336. W. S. Penn.
- Dot K. 43116..... Gus Schneckloth.
  - Eclipse 12513. N. P. Clark.
  - Miss Sambo I 28714. Gus Schneckloth.

74268
Blanche

Farrowed Mar. 4 1903
Litter, 6; 2 boars and 2 sows raised.
Bred by Gus Schneckloth, Davenport, Ia.

- Penn's Best 15429.... (See above.)
- Eldridge Princess 36992 Hans Johnson.
  - Tip Top 7765. H. F. Hoffman.
  - Yankee Girl 24164. N. P. Clark.

74270 Apricot Same.

74272
Lady Eclipse

Farrowed Jan. 23 1903.
Litter, 9; 3 boars and 2 sows raised.
Bred by Gus Schneckloth, Davenport, Ia.

- Eclipse 12543 ..... N. P. Clark.
  - Joseph 8995. F. F. Fallor.
  - Ruby C. II 13260. N. P. Clark.
- Eloise 18002 ..... John A. Hubbard.
  - Wildwood 4893. S. C. Wagener.
  - Ben Hur Belle 2632. E. L. Clarkson.

74274

Rossie M.

Farrowed Apr. 24 1903.
Litter, 13; 5 boars and 6 sowsr aised.
Bred by T. D. Coleman & Sons, Mt. Pleasant, Ia.
Sold to B. H. Strickler, Loraine, Ill.

Gold Bend 11819.....
Welch Bros.

Mystic Rival 6167.
Thos. Bennett.

Jossie 18080.
Welch Bros.

Iowa's Famous 33706..
Wm. O. Coleman.

McAllister Dandy 8219.
Bruce McAllister.

Winnie M. 24684.
Wm. O. Coleman.

74276

Miss Shelby

Farrowed Feb. 14 1903.
Litter, 8; 3 boars and 4 sows raised.
Bred by J. H. Findlay, Harlan, Ia.

Pierpont 21001 .....
R. P. Walrod.

Walrod's Choice 8207.
N. F. Drake.

Countess 28958.
R. P. Walrod.

Rob Robin 52006.....
J. J. Spear.

Start Right 11635.
F. H. Herring.

Cedar Co. Belle 34486.
James Spear.

74278 Stella Same.

74280 Lidia Same.

74282

Daisy

Farrowed Feb. 20 1903.
Litter, 8; 3 boars and 4 sows raised.
Bred by J. H. Findlay, Harlan, Ia.

Pierpont 21001 .....
(See above.)

Cedar Co. Belle 34486.
James Spear.

Stanwood 8827.
N. P. Clark.

Gold Lady 25750.
W. S. Penn.

74284 Rosaline Same.

74286

Duroc Jane

Farrowed Mar. 9 1903.
Litter, 6; 2 boars and 4 sows raised.
Bred by John Schroeder, Sutherland, Ia
Sold to J. J. Short & Son, Sutherland, Ia.

Red Boy 15257.....
H. F. Hoffman.

Tolstoy 12533.
H. F. Hoffman.

Octavia Hill 30736.
H. F. Hoffman.

Bessie G. 50602.....
D. C. Baker.

McKinley Davies 13135
S. M. DeYoe & Sons.

Goodness 33554.
West & Salisbury.

74288 Red Rose Same. Sold to same.

74290

Topsy

Farrowed Mar. 10 1903.
Litter, 9; 2 sows raised.
Bred by John Schreider, Sutherland, Ia.
Sold to J. J. Short & Sons, Sutherland, Ia.

Red Boy 15257.....
(See above.)

Red Sadie IV 50604...
D. C. Baker.

McKinley Davies 13135.
S. M. DeYoe & Sons.

Red Sadie 33556.
West & Salisbury.

74292

Lone Ann

Farrowed Mar. 22 1903.
Litter, 11; 4 boars and 3 sows raised.
Bred by Otto Peters, Calumet, Ia.
Sold to Short & Son, Sutherland, Ia.

Red Rex 18591.....
F. J. Clouss.

Joe Bunker 9503.
H. F. Moffman.

Ida 20372a.
F. J. Clouss.

Leonie 50744 .....
Otto ePters.

William Rex 14465.
B. A. Shafer.

Rosebud 34344.
Otto Peters.

74294

Sadie VI

Farrowed Sept. 18 1902.
Litter, 10; 5 boars and 4 sows raised.
Bred by W. B. Bishop, Holmesville, Neb.
Sold to T. P. Teagarden, Odell, Neb.

Bishop Chief 12365....
J. C. Day & Son.

Yukon Chief 5045.
A. P. McMillan.

Belle Macora 19518.
A. N. Godwin.

Sadie III 25892.....
C. W. Day.

Scrub 10307.
J. C. Day.

Sadie 23972.
J. C. Day.

74296

T's Best

Farrowed Sept. 18 1902.
Litter, 9; 2 boars and 3 sows raised.
Bred by W. B. Bishop, Holmesville, Neb.
Sold to T. P. Teagarden, Odell, Neb.

Bishops Chief 12365..
J. C. Day & Son.

Yukon Chief 5045.
A. P. McMillan.

Belle Macora 19518.
A. N. Godwin

Bishop Bess 33882....
J. C. Day & Son.

Model 10309.
J. C. Day & Son.

Sadie III 25892.
C. W. Day.

74298

Lady Duroc III

Farrowed Apr. 6 1903.
Litter, 9; 3 boars and 4 sows raised.
Bred by Geo. Horning, Liberty, Neb.
Sold to T. P. Teagarden, Odell, Neb.

Tom Thickset 16589..
T. L. Livingston.

Glendale 12271.
E. Z. Russell.

City Belle 19842.
W. C. Shinn.

Lady West 48342.....
O. S. West.

Duroc Challenger 11163
C. W. & Wm. Reed.
Red Perfection II 32740.
O. S. West.

74300

Lady T.

Farrowed Apr. 24 1903.
Litter, 9; 4 boars and 4 sows raised.
Bred by Geo. Horning, Liberty, Neb.
Sold to T. P. Teagarden, Odell, Neb.

Tom Thickset 16589...
(See above.)

Lady West II 48340...
O. S. Wset.

Duroc Challenger 11163.
C. W. & Wm. Reed.
Red Perfection II 32740.
O. S. West.

74302

Miss Goldie

Farrowed Apr. 8 1903.
Litter, 9; 3 boars and 5 sows raised.
Bred by Geo. Horning, Liberty, Neb.
Sold to T. P. Teagarden, Odell, Neb.

Tom Thickset 16589..
(See above.)

Goldie II 48348. .. ..
C. Blinn.

Liberty Perfection 11195.
H. B. Louden & Son
Molly B. 15888.
Geo. Horning.

74304

Lady Odell II

Farrowed Mar. 8 1902.
Litter, 8; 3 boars and 4 sows raised.
Bred by Geo. Horning, Liberty, Neb.
Sold to T. P. Teagarden, Odell, Neb.

Liberty Boy 12661.... Bowman & Fitch.
- Briggs Model 6737. Geo. Briggs & Son.
- Minell Stufft 10058. Wm. F. Stufft.

Lady Odell 29988..... Geo. Horning.
- L's Choice 7849. T. L. Livingston.
- Lady Sutter 29002. Geo. Horning.

74306

Lady Wayne

Farrowed Mar. 26 1903.
Litter, 9; 4 boars and 4 sows raised.
Bred by T. P. Teagarden, Odell, Neb.

Odell Perfection 29963 Geo. Horning.
- Liberty Perfection 11195. H. B. Louden & Son.
- Red Belle 15436. Geo. Horning.

Lady Odell II 74304.. Geo. Horning
- Liberty Boy 18661. Bowman & Fitch.
- Lady Odell 29988. Geo. Horning.

74308 Princess O. Same.

74310 Red Belle II Same.

74312

Red Retty

Farrowed Mar. 8 1903.
Litter, 10; 4 boars and 5 sows raised.
Bred by James L. Pool, Laurel, Neb.
Sold to Jas. McDowell, Johnstown, Neb.

Highlander 13503 .... L. A. Larson.
- Dakota Chief 6053. West & Salisbury.
- Daisy Perfection 13866 M. M. Douglas.

Daisy B. 38254..... E. R. Gurney.
- Laurel Wreath 7413. F. F. Failor.
- Lizzie L. 13138. J. A. Hubbard.

74314

Lewiston Regret

Farrowed Mar. 12 1902.
Litter, 13; 8 boars and 2 sows raised.
Bred by E. H. Gifford, Lewiston, Neb.

Corrector 10497 ..... G. W. Seckman.
- M. D. Lafayette 14499. Thos. Bennett.
- Gold Dust Queen 16488 G. W. Seckman.

Schley's Regret 24666. W. C. Shinn.
- Schley 3941. John Henderson.
- Lady Regret 17092. O. W. Browning.

74316

Lizzie Jane

Farrowed Mar. 17 1904.
Litter, 6; 3 boars and 1 sow raised.
Bred by A. A. Galt. Edgar, Neb.
Sold to E. Jaffe, Seward, Neb.

Conqueror 15531 ..... H. B. Kenley.
- Improver II 13365. O. S. West.
- Lady Alice 22848. H. B. Kenley.

Magic Mag 66634..... A. A. Galt.
- Galt's Aksarben 9539a. C. H. Searle.
- Galt's Queen 22938a. L. M. Woods.

74318

Pretty Maid

Farrowed Apr. 15 1904.
Litter, 11; 1 boar and 4 sows raised.
Bred by Thos. Nelson & Son, Clay Center, Neb.
Sold to A. A. Galt, Edgar, Neb.
Resold to E. Jaffe, Seward, Neb.

Chief of Ohio 25409.. S. E. Morton & Co.
- Ohio Chief 8727a. S. E. Morton & Co.
- Chic's Belle 20504a. S. E. Morton & Co.

Dark Clay 54694..... Thos. Nelson & Son.
- Oak Rustler 6733. J. T. Barta.
- Belle of Clay 45970. H. Schumm.

74320

Jane Jones

Farrowed Mar. 16 1904.
Litter, 11; 4 boars and 1 sow raised.
Bred by A. A. Galt, Edgar, Neb.
Sold to Matthews Bros. South Auburn, Neb

Blackfoot 23919 ..... J. A. Gray & Son.
- Surprise 11879. Lea VanAusdal.
- Lady Gray 34336. J. A. Gray.

Rose Garrett 58218... A. A. Galt.
- Galt's Aksarben 9539a. C. H. Searle.
- Medium 20440a. C. H. Searle.

74322

R. R. Belle

Farrowed Sept. 13 1902.
Litter, 5; 2 boars and 2 sows raised.
Bred by A. A. Galt, Edgar, Neb.

Galt's Aksarben 9539a.. C. H. Searle.
- Aksarben II 6383a. C. H. Searle.
- On Time 14300a. C. H. Searle.

Galt's Queen 22938a.. L. M. Woods.
- Searle's Prosperity 7903a. C. H. Searle.
- Big Hit 18730a. L. M. Woods.

74324

Rose Mary

Farrowed Aug. 26 1903.
Litter, 9; 5 boars and 4 sows raised.
Bred by E. D. Michael, Selma, Ia.
Sold to E. Lanman, Eldon, Ia.

Adam 17997 ..... M. E. Minear.
- John Sampson 15189. S. Ellmaker & Son.
- Mable 21446. S. Ellmaker.

Lucille 49108 ..... J. C. Jay.
- Jumbo Jay 12739. Welch Bros.
- Judy 34048. J. C. Jay.

74326

Nellie S.

Farrowed Sept. 19 1903.
Litter, 6; 2 boars and 4 sows raised.
Bred by Geo. Adney, Carthage, S. D.

Sunrise 11311a ..... Peter Morman.
- Sunset 10187a. Jas. H. Shepard.
- Coppertte 23520a. Jas. H. Shepard.

Ida S. 45588..... E. J. English.
- Kingsbury 13967. West & Salisbury.
- Becky Sharp 32818. E. J. English.

74328 Mellie A. Same.

74330 Maggie D. Same.

74332

Red Bess II

Farrowed Mar. 5 1903.
Litter, 9; 4 boars and 3 sows raised.
Bred by Ike M. Wolcott, Conover, O.
Sold to J. E. Straub, St. Paris, Ohio.

The Bachelor 18305 ...
Ed. S. Foust.

Uncle Tom 7745a.
Thos. Bennett.

Golden Maid 22364a.
O. Walter & Co.

Sunbeam III 24340....
West & Roberts.

King Thomas 7315a.
O. Walter.

Orphan Girl II 8078.
Ike M. Wolcott.

74334

Starlight II

Farrowed Aug. 13 1902.
Litter, 11; 4 boars and 5 sows raised.
Bred by Ike M. Wolcott, Conover, O.
Sold to J. E. Straub, St. Paris, O.

Conover 11907 .....
D. A. Shafer.

Blinkey 8835a.
C. C. Brawley.

Dowager's Queen 20426a.
D. A. Shafer.

Starlight 28184 .....
Ike M. Wolcott.

John G. 6337.
E. H. Schauer.

Bertha G. 16690.
O. Grube.

74336

Lillie C.

Farrowed June 10 1903.
Litter, 10; 6 boars and 4 sows raised.
Bred by Martin Larson, Lenora, Kan.

Cracker Jack 18343....
S. P. & C. M. Carr.

Red Cloud B. 5971.
A. G. French.

Carrie F. II 13294.
S. P. & C. M. Carr.

Canyon Rose 54120....
Martin Larson.

Moses 12749.
J. D. Stevenson.

Rosalind 26984.
Martin Larson.

74338

Lady May

Farrowed June 10 1903.
Litter, 10; 5 boars and 3 sows raised.
Bred by Martin Larson, Lenora, Kan.

Cracker Jack 18343....
(See above.)

Canyon Queen 54122...
Martin Larson.

Moses 12749.
J. D. Stevenson.

Rosalind 26984.
Martin Larson.

74340

Lady Catherine

Farrowed Mar. 20 1903.
Litter, 5; 3 boars and 2 sows raised.
Bred by Martin Larson, Lenora, Kan.

Cracker Jack 18343....
(See above.)

Rosalind 26984 .....
Martin Larson.

Red Duke 9653.
Newton Bros.

Red Rose 21410.
J. B. Davis.

74342

Minnie K.

Farrowed Oct. 6 1902.
Litter, 12; 5 boars and 7 sows raised.
Bred by Z. I. Grout, Kalona, Ia.
Sold to M. M. Kempf, Kalona, Ia.

Col. Kip 9779a.....
S. E. Morton & Co.

S. E.'s Col. 7755a.
S. E. Morton.

Variety XII 15162a.
S. E. Morton & Co.

Lady Lila 67674.....
Z. I. Grout.

Rural 6971a.
G. W. Stoner.

Hobson's Sister 16244a.
Wm. Roberts & Son.

74344

Dot K.

Farrowed Sept. 22 1902.
Litter, 6; 1 boar and 3 sows raised.
Bred by Z. I. Grout, Kalona, Ia.
Sold to M. M. Kempf, Kalona, Ia.

Col. Kip 9779a.....
(See above.)

Lady Lila II 24226a...
Z. I. Grout.

Beard's Hur 7555a.
T. J. Beard.

Sharon's Dot 22390a.
Z. I. Grout.

74346

Lady Lila II

Farrowed Aug. 16 1900.
Bred by Z. I. Grout, Kalona, Ia.
Sold to M. M. Kempf, Kalona, Ia.

Beard's Hur 7555a....
T. J. Beard.

Clark Hur 5003a.
N. P. Clark.

Mayflower II 13032a.
T. J. Beard.

Sharon's Dot 22390a...
Z. I. Grout.

Rural 6971a.
G. W. Stoner.

Dot III 13740a.
Wm. Roberts.

74348

Prairie Queen

Farrowed Mar. 17 1903.
Litter, 8; 3 boars and 4 sows raised.
Bred by George Pease, Jeffers, Minn.
Sold to J. E. McShea, Jeffers, Minn.

Red Cloud J. 18131....
Harmon Gruver.

Duroc King II 8719a.
West & Salisbury.

Lady Gruver III 28136a
Harmon Gruver.

Mollie Jeffers 42706...
George Pease.

Jefferson 11231.
L. L. DeYoung.

Miss Odessa 26378.
E. E. Henderson.

74350

Rebecca W.

Farrowed Oct. 3 1902.
Litter, 10; 1 boar and 4 sows raised.
Bred by L. J. Owen, Rockwell City, Ia.
Sold to D. A. Widel, Rockwell City, Ia.

Warren 14575 .....
B. F. Spencer.

Col. H. 9969.
F. F. Failor.

Elenora 26598.
B. F. Spencer.

Madge 34646 .....
Geo. Duffus.

Orion Prince 7815.
J. A. Bangham.

Bertha D. II 25736.
Geo. Duffus.

74352

Pawnee Maiden

Farrowed Apr. 21 1903.
Litter, 8; 2 boars and 2 sows raised.
Bred by J. B. Davis, Fairview, Kan.
Sold to Daniel Giffin, Pawnee City, Neb.

Ben Butler T. 17741...
Geo. E. Butler.

Logan Chief 8021.
H. R. Johnson.

Trixy 26076.
Geo. E. Butler.

Lolo N. 45998.....
J. B. Davis.

Searle's Choice 7099.
C. H. Searle.

Nini 16104.
C. H. Searle.

74354

Jennie Red

Farrowed Mar. 4 1904.
Litter, 15; 3 boars and 5 sows raised.
Bred by J. W. Greenfield & Son, New London, Ia.

Teddy R. 14257.....
H. S. Allen.

Patsy Bolivar 7503.
W. J. S. Taylor.

Iris 23820.
H. S. Allen.

London Bess 49406....
J. W. Greenfield & Son.

Seaton King 12565.
C. W. Lehman.

Red Clover 28090.
J. W. Greenfield.

74356

Peach

Farrowed Oct. 11 1903.
Litter, 5; 4 boars and 1 sow raised.
Bred by J. W. Greenfield & Son, New London, Ia.
Sold to F. F. Failor. Newton, Ia.

Teddy R. 14253.... (See above.)

Red Rose 28086.....
J. W. Greenfield & Son.

- Waneta King 6215. B. A. Shafer.
- Pride of London 21486. J. W. Greenfield.

74358

Long Lizzie

Farrowed Apr. 22 1902.
Litter, 10; 4 boars and 5 sows raised.
Bred by Frank Stanley, Gravity, Ia.
Sold to W. A. Leibhardt, Guss, Ia.
Resold to Piper Bros., Corning, Ia.

Franklin 14991 .....
M. J. Palmer.

- Beak 8595. J. D. Stevenson.
- Palmer's Fancy II 27948. M. J. Palmer.

Victoria 36330 .....
F. A. Stanley.

- Earl Winchester 9511a. J. W. Stribling & Son.
- Queen America 18732a. D. A. Brown.

74360

Ettalee

Farrowed Apr. 18 1903.
Litter, 9; 4 boars and 2 sows raised.
Bred by E. H. Erickson, Oisburg, Kan.
Sold to A. P. Scritchfield, Westmoreland, Kan.
Resold to M. E. White, Westmoreland, Kan.

Sir Clebourne 18229...
Newton Bros.

- Fleet R. 6225. A. F. Russell.
- Madam XXXX 8662. J. D. Stevenson.

Miss Davis 43006.....
E. H. Erickson.

- King Grace 10815. Newton Bros.
- Bonnie Lass 27236. J. F. Chandler.

74362

Miss Brandy

Farrowed Sept. 11 1902.
Litter, 11; 4 boars and 6 sows raised.
Bred by Wm. Brandow, Humboldt, Neb.
Sold to C. C. Keyt, Auburn, Neb.

Van's Hero 7487.....
G. VanPatten.

- Van's Model 6505. G. VanPatten.
- Daisy II 8816. W. H. Taylor.

Gusta 35282.....
Aug. Seigneur.

- Adviser 7053a. W. A. Apperson.
- Lady Brand 17764. Wm. Hartman.

74364

Miss Canady

Farrowed Mar. 12 1903.
Litter, 8; 4 boars and 4 sows raised.
Bred by E. S. Canady, Humboldt, Neb.
Sold to C. C. Keyt, Auburn, Neb.

Tam O'Shanter 9199...
I. C. Welch.

- Welch's Perfection 5051. Welch Bros.
- Leota H. 6582. J. C. Jay.

Red Flower II 62026..
E. S. Canady.

- Auburn Lad 8385. W. H. Taylor.
- Red Flower 18874a. E. S. Canady.

74366

Lady Queen

Farrowed Apr. 2 1903.
Litter, 8; 2 boars and 5 sows raised.
Bred by C. C. Keyt, Auburn, Neb.

B's Glendale 15975....
T. L. Livingston.

- Glendale 12271. E. Z. Russell.
- City Belle 19842. W. C. Shinn.

Minnie Wilks 52764....
Wm. Brandow.

- Tom's Choice 12173. T. L. Livingston.
- Eden Ruth 35280. Wm. Brandow.

74368

Susie Wilkes II

Farrowed Mar. 16 1903.
Litter, 9; 3 boars and 2 sows raised.
Bred by C. C. Keyt, Auburn, Neb.

Savanna Boy 13659.... W. L. Addy.
- Nathan 6397. N. Wood.
- Lady Royal 18202. W. L. Addy.

Susie Wilks 52766..... Wm. Brandow.
- Tom's Choice 12173. T. L. Livingston.
- Eden Ruth 35280. Wm. Brandow.

74370

Wonder Girl

Farrowed Apr. 26 1903.
Litter, 6; 4 boars and 2 sows raised.
Bred by McFarland Bros., Sedalia, Mo.
Sold to M. Wesley, Bancroft, Kan.

Oom Paul II 17679... McFarland Bros.
- Oom Paul 7545. **F. F. Fallor.**
- Hallena II 25078. **G. W. Trone.**

Miss McFarland 46800. McFarland Bros.
- Mo. Wonder 12945. O. Walter & Co.
- Rose Bud III 27504. Green McFarland.

74372 Lady Wonder Same. Sold to same.

74374

My Fancy II

Farrowed Mar. 31 1903.
Litter, 10; 2 sows raised.
Bred by J. F. Chandler, Frankfort, Kan.
Sold to M. Wesley, Bancroft, Kan.

Hercules 15389 ..... H. B. Kenley.
- Higgins Model 3251. M. R. Higgins.
- Goldie 22858. G. C. Stufft

My Fancy 46810 ..... J. F. Chandler.
- Roycroft Prince 12413. West & Salisbury.
- Sunbeam 37510. J. F. Chandler.

74376 Miss Chandler Same. Sold to same.

74378

Ruby's Rose

Farrowed Feb. 27 1903.
Litter, 8; 5 boars and 3 sows raised.
Bred by M. Wesley, Bancroft, Kan.

Sensator Twist 19337.. T. E. Newton.
- Kid Wolford 8299. H. M. Wolford.
- Madam M. 18676. Newton Bros.

Ruby Wesley 37818.... Newton Bros
- Jimmeson L. 10405. H. B. Louden & Son.
- Ruby N. 15784. J. D. Stevenson.

74380 Ruby Wesley II Same. Sold to same.

74382

Red Beauty

Farrowed May 18 1903.
Litter, 11; 3 boars and 3 sows raised.
Bred by M. Wesley, Bancroft, Kan.

Mc 15799 ..... Newton Bros.
- Fleet R. 6225. A. F. Russell.
- Lora E. 15776. J. D. Stevenson.

Red Bird 46802..... Newton Bros.
- Kid Wolford 8299. H. M. Wolford.
- Miss Shumate 34376. Newton Bros.

74384 Red Queen Same.

74386
Golden Girl

Farrowed Mar. 26 1903.
Litter, 8; 2 boars and 4 sows raised.
Bred by M. Wesley, Bancroft, Kan.

Mc 15799 .....
(See above.)

Golden Lady 46806....
J. F. Chandler.

Niles Model 12415.
N. L. Niles & Son.
Golden Girl II 36474.
J. F. Chandler.

74388 Golden Lady II Same.

74390
Bessie H. III

Farrowed Sept. 22 1902.
Litter, 11; 5 boars and 2 sows raised.
Bred by J. O. Hunt, Marysville, Kan.
Sold to M. Wesley, Bancroft, Kan.

Trott's Choice 13799...
D. Trott.

Bessie H. 26250.....
J. O. Hunt.

What You Want 7143.
J. U. Howe.
Gipsy Queen 7524.
D. Trott.

Long Jim 6847.
Chas Dorr.
Missouri Girl 15066.
S. R. Murphy.

74392
Pansy Jr. IV

Farrowed Mar. 9 1903.
Litter, 14; 4 boars and 5 sows raised.
Bred by Newton Bros., Whiting, Kan.
Sold to M. Wesley, Bancroft, Kan.

Kid Wolford 8299.....
H. M. Wolford.

Pansy II 34276.....
Newton Bros.

Indiana Boy 4983.
S. E. Morton & Co.
Clay's Best 10028.
H. M. Wolford.

Fleet R. 6225.
A. F. Russell.
Pauline 15780.
G. E. Newlin.

74394 Sensation's Daughter

Farrowed Apr. 10 1903.
Litter, 8; 2 boars and 3 sows raised.
Bred by D. W. Brown, Union City, Ind.
Sold to C. E. Pratt, Frankfort, Kan.
Resold to M. Wesley, Bancroft, Kan.

Sensation 7393a .....
L. L. Moorman & Co.

Plisy B. 47522.....
D. W. Brown.

Orion R. 6551a.
Wm. Roberts & Son.
Red Oak Belle III 16393a.
L. L. Moorman.

King Ivanhoe 6725a.
F. C. Stemen & Son.
Plicy M. 20866a.
Carl Scott.

74396
Rose Bud II

Farrowed Apr. 10 1903.
Litter, 10; 3 boars and 5 sows raised.
Bred by H. C. Riggs, Wetmore, Kan.
Sold to M. Wesley, Bancroft, Kan.

Woodburn O. O. O. 18005.....
J. C. Woodburn.

Rose Bud 19210.....
J. F. Chandler.

Trone's Model 2365.
G. W. Trone.
Lady B. 35126.
J. A. Bangham.

Call-Me-Up 5877.
J. M. Stonebraker.
Jersey Belle 19046.
J. D. Stevenson.

74398
Lady Pet

Farrowed Mar. 11 1902.
Litter, 13; 2 boars and 5 sows raised.
Bred by H. C. Riggs, Wetmore, Kan.
Sold to M. Wesley, Bancroft, Kan.

Woodburn O. O. O. 18005.....
(See above.)

Pauline III 29930.....
Newton Bros.

Fleet R. 6225.
A. F. Russell.
Pauline 15780.
F. E. Newton.

74400
Miss Bancroft

Farrowed Mar. 16 1903.
Litter, 11; 4 boars and 6 sows raised.
Bred by H. C. Riggs, Wetmore, Kan.
Sold to M. Wesley, Bancroft, Kan.

Kid Newton 18003.....
Newton Bros.

Kid Wolford 8299.
H. M. Wolford.

Rebecca II 18888.
A. F. Russell.

Miss Wetmore 50684..
H. C. Riggs.

Improver 7639.
J. F. Chandler.

Halena 18870.
J. F. Chandler.

74402
Annie Laurie

Farrowed Mar. 24 1903.
Litter, 14; 4 boars and 6 sows raised.
Bred by H. F. Hoffman, Washta, Ia.
Sold to J. H. Bevington, Kingsley, Ia.

Tolstoi 12533 .....
H. F. Hoffman.

Hugh Tucker 8693.
N. P. Clark.

Favori 10938.
H. F. Hoffman.

Anada III 36090.....
H. F. Hoffman.

Pericles 4499.
Wm. Roberts & Son.

Anada II 15244.
Wm. Roberts & Son.

74404
Romaine

Farrowed Mar. 12 1903.
Litter, 11; 2 boars and 7 sows raised.
Bred by D. P. Koch, Ida Grove, Ia.
Sold to J. H. Bevington, Kingsley, Ia.

Prince Royal 17963...
Gavin Crosbie.

Upland Prince 8433a.
West & Salisbury.

Penelope L. 19744a.
Gavin Crosbie.

Ida Grove Belle 22162.
R. P. Walrod.

King William 7409.
Wm. Roberts & Son.

Eva Larson 20424.
L. A. Larson.

74406
Lucile

Farrowed Mar. 22 1903.
Litter, 9; 3 boars and 5 sows raised.
Bred by H. F. Hoffman, Washta, Ia.
Sold to J. H. Bevington, Kingsley, Ia.

Athlete 16739 .....
Ray Hind.

Walton 16735.
H. F. Hoffman.

Wnsome II 39850.
Ray Hind.

Octavia Hill II 44870..
H. F. Hoffman.

Tolstoi 12533.
H. F. Hoffman.

Octavia Hill 30736.
H. F. Hoffman.

74408
Lady Fern

Farrowed Mar. 27 1903
Litter, 8; 2 boars and 5 sows raised.
Bred by E. Z. Russell Blair, Neb.
Sold to J. H. Bevington, Kingsley, Ia.

Acme 10379a .....
E. Z. Russell.

Red Chief W. C. 8509a.
West & Salisbury.

Elinor R. 22974a.
E. Z. Russell.

Nancy Z. 51324.....
E. Z. Russell.

Glendale Prince 14519.
E. Z. Russell.

Nancy R. 19888a.
West & Salisbury.

74410
Belle of Plainville

Farrowed Apr. 11 1904
Litter, 15; 5 boars and 4 sows raised.
Bred by J. M. Young, Plainville, Kan.
Sold to D. Carmichael, Turkville, Kan.

Neb. Prince Eric II 13619.....
W. W. Hogate.

Glenwood King 7897.
S. L. May.

Glenwood Queen 25862.
W. W. Hogate.

Daisy E. 32004 .....
J. W. Reid.

Garfield 10169.
W. F. Garrett.

Sunshine 27934.
J. H. Detweiler.

74412

Jerusha II

Farrowed Apr. 9 1902.
Litter, 13; 4 boars and 4 sows raised.
Bred by J. B. Davis, Fairview, Kan.

Searle's Choice 7099.. C. H. Searle.
- Winner II 7183a. J. W. Stribling.
- Model S. II 14814a. C. H. Searle.

Jerusha 14200 ..... A. F. Russell.
- Cardinal Ross 1663. M. B. W. Harman.
- May Thornton 9942. S. Y. Thornton.

74414

Miss Sensation

Farrowed Mar. 18 1904.
Litter, 11; 2 boars and 7 sows raised.
Bred by W. H. Reed, Whitewater, Wis.
Sold to D. A. Thomas, Roseville, Ill

Sensation Jr. 22461... D. W. Brown.
- Sensation 7393a. L. L. Moorman & Co.
- Lady B. 16328a. Ira VanAusdal.

Nerissa 43208 ..... W. H. Reed.
- LaGrange 4527. A. N. McGeoh.
- Best of All 25924. W. H. Reed.

74416 Miss Surprise Queen

Farrowed Nov. 26 1903.
Litter, 15; 4 boars and 6 sows raised.
Bred by Dice & Garber, Utica, Neb.
Sold to D. A. Thomas, Roseville, Ill.

2d Surprise 19749..... L. E. Ausman & Co.
- Surprise 12539. L. E. Ausman & Co.
- Crimson Queen A. 39160. O. S. West.

Dark Queen 41300.... C. E. Lewis.
- Prince Marti 7095. R. C. Haskins.
- Rose L. 16086. H. B. Louden & Son.

74418

Rosy A.

Farrowed Apr. 11 1902.
Litter, 11; 5 boars and 4 sows raised.
Bred by A. E. Stutt & Sons, Avoca, Neb.

McCole 14181 ..... W. O. Coleman.
- McAlister Dandy 8219. Bruce McAlister.
- Winnie M. 24684. W. O. Coleman.

First Choice 45098.... A. E. Stutt.
- Dictator 10995. W. L. Addy.
- Moss Rose 33478. E. A. Sackett.

74420

Mollie

Farrowed Mar. 9 1904.
Litter, 9; 5 boars and 3 sows raised.
Bred by M. M. Elmendorf, Lacona, Ia.
Sold to U. S. Blough, Waterloo, Ia.

Ulster Chief 11425a... Ira Jackson.
- Chief of Ohio 9775a. S. E. Morton & Co.
- Lady W. 23090a. Ira Jackson.

Lemmy III 32752..... M. M. Elmendorf.
- Uncle Tom B. 8895a. Thos. Bennett.
- Lemmy 22500a. M. M. Elmendorf.

74422 Dollie — Same. Sold to same.

74424

Jennie Bowman

Farrowed Sept. 12 1901.
Litter, 8; 2 boars and 6 sows raised.
Bred by Bowman & Fitch, Lawrence, Neb.
Sold to H. G. Myers, Hardy, Neb.

Victor 9731 ..... G. W. Trone.
- Col. D. 3791. S. E. Morton & Co.
- Belle H. 17428. G. W. Trone.

I. X. L. 33238..... Bowman & Fitch.
- Briggs Model 6737. Geo. Briggs & Son.
- Rose I. X. L. 19372a. C. H. Searle.

74426
Riverton Model

Farrowed Sept. 15 1902.
Litter, 10; 4 boars and 2 sows raised.
Bred by A. F. Russell, Fillmore, Mo.
Sold to H. G. Myers, Hardy, Neb.
Resold to E. Hunter & Son, Riverton, Neb.

Field Marshall 10377.. Wm. Roberts & Son.
- Venice 7321a. J. W. Stribling & Son.
- Mrs. Roberts 18132a. Wm. Roberts & Son.

Russell's Model S. 11048.....
A. F. Russell.
- Denver 5405. S. Y. Thornton.
- Cleopatra II 1016. J. M. Stonebraker.

74428
Juniata Belle

Farrowed Mar. 13 1903.
Litter, 12; 5 boars and 4 sows raised.
Bred by H. C. Young, Lincoln, Neb.
Sold to E. L. Kent, Juniata, Neb.

I Am Red Chief 18523.
H. C. Young.
- Red Chief 10031. A. F. Russell.
- Sadie A. 23720. Geo. Briggs & Son.

Briggs Belle 23724....
Geo. Briggs & Son.
- Louden's Best 7211. H. B. Louden & Son.
- May Bell 16580. Geo. Briggs & Son.

74430
Orion Lady II

Farrowed May 20 1904.
Litter, 9; 1 boar and 6 sows raised.
Bred by John Morris, Audubon, Ia.

Improver N. 23295...
Bowman & Fitch.
- Improver II 13365. O. S. West.
- Ideal Jewell 21656. Geo. Briggs & Son.

Orion Lady 57124.....
S. B. Alspach.
- Carroll Perfection 17173. G. VanPatten.
- Gilt Edge 24400. S. E. McCullough.

74432
Ethel C.

Farrowed Dec. 16 1903.
Litter, 9; 2 boars and 3 sows raised.
Bred by Walter M. Scott, Grant, Ia.
Sold to Joe N. Roberts, Carbon, Ia.

Don 22625 .....
I. C. Welch.
- Rex 12139. I. C. Welch.
- Ruth Hur 15840. F. H. Herring.

Lady Logan 37610....
I. C. Welch.
- Tippecanoe 8681. Welch Bros.
- Dolly Varden 15838. O. E. Osborn.

74434 Iowa Girl Same. Sold to same.

74436 May Flower Same. Sold to same.

74438
Nellie Dee

Farrowed Sept. 18 1902.
Litter, 7; 5 boars and 1 sow raised.
Bred by Joe N. Roberts, Carbon, Ia.

Red Tom 29901.....
W. J. McCracken.
- Sampson 18823. W. L. Addy & Son.
- Mary Queen 30634. W. L. Addy.

Orange Lady 45746....
J. S. Kelly.
- Highland Prince 8105. Welch Bros.
- Red Queen 11226. J. C. Woodburn.

74440
Iowa Belle

Farrowed Sept. 20 1903.
Litter, 5; 2 boars and 3 sows raised.
Bred by Joe N. Roberts, Carbon, Ia.

Red Tom 29901.....
(See above.)

Red Lady 45744.....
J. S. Kelly.

Highland Prince 8105
Welch Bros.

Lady LaCrew 20272.
J. M. Stonebraker.

74442 Pansy Blossom
Same.

74444 Fashion Girl
Same.

74446
May Pearl

Farrowed May 11 1903.
Litter, 7; 4 boars and 3 sows raised.
Bred by C. R. Doty, Charleston, Ill.
Sold to J. H. Hartzog, Hearne, Tex.
Resold to S. J. Adams, Hearne, Tex.

Garza II 8591a.....
C. R. Doty.

Betsy M. 57834.....
C. R. Doty.

Joker 7919a.
J. E. Cheesman.

Texas Queen 20278a.
Z. H. Mullins.

Werth's Prince 8629a
G. W. Stoner.

Eugenia 75832.
J. W. Killam.

74448 Carrie Nation
Same. Sold to same.

74450
Irine

Farrowed Feb. 28 1903.
Litter, 11; 4 boars and 3 sows raised.
Bred by J. H. Hartzog, Hearne, Tex.
Sold to B. F. Hostrasser, Hearne, Tex.

Royalty 14785 .....
C. R. Doty.

Birdie IV 53440.....
C. R. Doty.

Werth's Prince 8629a.
G. W. Stoner.

Firelight 19090a.
Z. H. Mullins.

C. R. 9563a.
C. R. Doty.

Pearl D. 53228.
G. W. Nogle.

74452
Veda

Farrowed Apr. 6 1903.
Litter, 10; 4 boars and 4 sows raised.
Bred by D. J. Pollock, Lorimor, Ia.
Sold to E. M. Bonney, Greenfield, Ia.
Resold to E. L. Shinn, Greenfield, Ia.

Sheldon's Prince 14403
O. A. Jones.

Boling's Best 52560...
J. L. McIlrath.

Jones' Colonel 13693.
O. A. Jones.

Genevieve 22606.
O. A. Jones.

Red Light 8391.
J. A. Bangham.

Lady B. 20692a.
J. W. Stribling & Son.

74454
Miss O. K.

Farrowed May 6 1902.
Litter, 8; 3 boars and 5 sows raised.
Bred by John Henderson, Panora Ia.
Sold to E. M. Bonney, Greenfield, Ia.
Resold to W. A. Foster, Greenfield, Ia.

All O. K. 9967.....
Wm. Roberts & Son.

Big Sister 17254.....
John Henderson.

Venice 7321a.
J. W. Stribling & Son.

Riley's Dimple VII 18430a.
Wm. Roberts & Son.

Midway 4449.
F. F. Failor.

Gloss 4928.
John Henderson.

74456

Puss G.

Farrowed Mar. 9 1903.
Litter, 8; 3 boars and 3 sows raised.
Bred by O. N. Woody, Reasner, Ia.
Sold to E. M. Bonney, Greenfield, Ia.

Missouri Earl 16489... W. L. Addy & Son.
- Crimson Chief 9081. W. L. Addy.
- Silver Dot 37474. W. L. Addy.

Mayme J. 50232..... O. N. Weedy.
- Modest Tom 10305. O. N. Woody.
- Cholera Proof 17184 O. N. Woody.

74458

Sly Maid

Farrowed Mar. 20 1903.
Litter, 11; 4 boars and 4 sows raised.
Bred by O. N. Woody, Reasnor, Ia.
Sold to E. M. Bonney, Greenfield, Ia.

Missouri Earl 16489.. (See above.)

Elva 33502 ..... O. N. Woody.
- Woody King 4957. J. R. Watson.
- Jessie R. 12324. O. N. Woody.

74460

Kesa

Farrowed Mar. 27 1903.
Litter, 8; 4 boars and 3sows raised.
Bred by Bruce McAlister, Blakesburg, Ia.
Sold to J. S. Moffitt & Son, Prescott, Ia.
Resold to E. M. Bonney, Greenfield, Ia

The Lad for Me 14283. J. A. Bangham.
- Orion's Rival 6239. C. W. & Wm. Reed.
- Lady Chief 13758. J. A. Bangham.

Red Clover 42606..... O. S. Miller.
- Quincy 12191. J. H. Drake.
- Lady Brompton 37678 O. S Miller.

74462

Kutie

Farrowed Mar. 15 1903.
Litter, 7; 3 boars and 4 sows raised
Bred by E. M. Bonney, Greenfield, Ia.
Sold to W. T. Perry, Stuart, Ia.

Luther B. 15327..... G. A. Munson.
- Luther Chief Jr. 14183 Wm. Fraker.
- Countess II 26022. F. F. Failor.

Arvilla 43432 ..... E. M. Bonney.
- Orange Boy 13533. L. L. Overholser.
- Babe B. 34118. F. F. Failor.

74464

Addie A.

Farrowed Dec. 10 1902.
Litter, 10; 1 boar and 5 sows raised.
Bred by C. H. Crocker & Son, Hastings, Neb.
Sold to Wm. A. Jones, Hastings, Neb.

Edward VII 23061.... C. H. Crocker & Son.
- A. Perfection 12603 A. Shannon.
- Sunshine II 27562. W. J. S. Taylor.

Addie II 27586..... C. F. Timmons.
- Protector 6315. N. P. Clark.
- Addie 18442. C. F. Timmons.

74466 Addie B. Same. Sold to same.

74468 Addie C. Same. Sold to same.

74470 Addie D. Same. Sold to same.

74472 Addie E. Same. Sold to same.

74474

June II

Farrowed May 16 1903.
Litter, 8; 5 boars and 3 sows raised.
Bred by Jno. W. Jones & Co., Meredith, Kan.
Sold to Elwood Coate, Miltonvale, Kan.

- Fancy Jumbo 17163... H. B. Louden & Son.
  - Jumbo Red 7973. S. E. Morton & Co.
  - Carrie C. 35418. H. B. Louden & Son.
- Fancy June 57234.... Jno. W. Jones & Co.
  - Fancy Wonder 14405. O. Walter & Co.
  - My Fancy 44556. E. D. Jones.

74476

Daisy L.

Farrowed Apr. 2 1902.
Litter, 12; 2 boars and 3 sows raised.
Bred by H. F. Wiand & Son, Blakesburg, Ia.
Sold to G. W. Iden, Prescott, Ia.
Resold to J. M. Hoskinson, Prescott, Ia.

- Iowa Sunshine 13007.. O. S. Miller.
  - I. O. S. 8749. Bruce McAlister.
  - Alice May 18852. O. S. Miller.
- Lady Light Foot 29796 Frank McAlister.
  - King Walker 6165. Welch Bros.
  - Cherry Sunshine 18364. Frank McAlister.

74478

Lady Belle

Farrowed Mar. 25 1903.
Litter, 8; 1 boar and 2 sows raised.
Bred by H. F. Wiand & Son, Blakesburg, Ia.
Sold to J. M. Hoskinson, Prescott, Ia.

- Gold Dust 19513..... I. N. Trimble.
  - Kizer 12883. O. S. Miller.
  - Daisy 36764. I. N. Trimble.
- Daisy L. 74476..... H. F. Wiand & Son.
  - Iowa Sunshine 13007. O. S. Miller.
  - Lady Light Foot 29796 Frank McAlister.

74480 Lady B. Same. Sold to same.

74482

Maud S.

Farrowed Apr. 24 1902.
Litter, 13; 6 boars and 4 sows raised.
Bred by H. F. Wiand & Son, Blakesburg, Ia.
Sold to G. W. Iden, Prescott, Ia.
Resold to J. M. Hoskinson, Prescott, Ia.

- Iowa Sunshine 13007.. O. S. Miller.
  - I. O. S. 8749. Bruce McAlister.
  - Alice May 18852. O. S. Miller.
- Lady Perfection 29798. C. C. Keil.
  - Keil's Hero 5793. J. A. Bangham.
  - Park Belle II 18362. C. C. Keil.

74484

Miss Grace

Farrowed Apr. 12 1903.
Litter, 10; 4 boars and 5 sows raised.
Bred by Frank Robison, Brooks, Ia.
Sold to J. M. Hoskinson, Prescott, Ia.

- Reed's Choice 19817... W. H. Reed.
  - LaGrange 4527. A. N. McGeoh.
  - Cherry Queen 25926. W. H. Reed.
- Pansy N. 57572..... T. G. Nash.
  - Dockery Jr. 11913. T. G. Nash.
  - Eva L. 45578. T. G. Nash.

74486 Fanny May Same. Sold to same.

74488

Bessie H.

Farrowed Apr. 24 1903.
Litter, 9; 3 boars and 5 sows raised.
Bred by Frank Robison, Brooks, Ia.
Sold to J. M. Hoskinson, Prescott, Ia.

Reed's Choice 19817...
(See above.)

Ida R. 57566.....
T. G. Nash.

Dockery Jr 11913
T. G. Nash.

Eva L. 45578
T. G. Nash.

74490

Nellie B.

Farrowed May 3 1903.
Litter, 8; 4 boars and 3 sows raised.
Bred by Frank Robison, Brooks, Ia.
Sold to J. M. Hoskinson, Prescott, Ia

Reed's Choice 18917...
(See above.)

Red Rose W. 57576....
T. G. Nash.

Nash's King 12457
O. N. Woody.

Lettie Lee 45576.
T. G. Nash.

74492

Arminta

Farrowed Apr. 18 1903.
Litter, 10; 2 boars and 6 sows raised.
Bred by Frank Robison, Brooks, Ia.
Sold to J. M. Hoskinson, Prescott, Ia.

Reed's Choice 18917...
W. H. Reed.

Dew Drop 57568.....
T. G. Nash.

LaGrange 4527.
A. N. McGeoh.

Cherry Queen 25926
W. H. Reed.

Dockery Jr. 11913.
T. G. Nash.

Eva L. 45578.
T. G. Nash.

74494 Snow Drop Same. Sold to same.

74496

Frances Irene

Farrowed May 2 1903.
Litter, 12; 4 boars and 8 sows raised.
Bred by Frank Robison, Brooks, Ia.
Sold to J. M. Hoskinson, Prescott, Ia.

Reed's Choice 18917...
(See above.)

Gracie Sunlight 57574
T. G. Nash.

Nash's King 12457.
O. N. Woody.

Lottie Lee 45576.
T. G. Nash.

74498

Kentucky Girl

Farrowed Apr. 15 1904
Litter, 9; 2 boars and 6 sows raised.
Bred by J. W. Shaw, Harrisburg, Mo.
Sold to Richards Bros., Sturgeon, Mo.
Resold to L. A. Wilson, Thompson, Mo.

Rowdy Boy 18701.....
S. G. Richards.

Lady Shaw 20108.....
S. G. Richards.

Dictator 7275.
O'Brien Bros.

Queen B. 4806
S. Y. Thornton.

Sam 2631.
S. E. Morton & Co.

Daisy V. 3190.
S. G. Richards.

74500
Faith

Farrowed Apr. 14 1904.
Litter, 8; 4 boars and 4 sows raised.
Bred by Richards Bros., Sturgeon, Mo.
Sold to L. A. Wilson, Thompson, Mo.

Boone Chief 25573....
C. B. Fagin.
- Advance 10697.
- D. W. Brow.
- Ina 41554.
- C. B. Fagin.

Ora Bess 61466.....
McFarland Bros.
- Grip Wonder 13779.
- O. Walter & Co.
- Miss Model 21198.
- S. Y. Thornton.

74502 Hope Same. Sold to same.

74504 Charity Same. Sold to same.

74506
C's Belle

Farrowed Apr. 29 1903.
Bred by U. G. Davidson, Manson, Ia.
Sold to Alfred J. Clausen, Kiron, Ia.

Leo Tolstoi 16037.....
H. F. Hoffman.
- Tolstoi 12533.
- H. F. Hoffman.
- Octavia Hill 30736.
- H. F. Hoffman.

B's Belle 54634.....
U. G. Davidson.
- Warwick 16627.
- G. Behrends.
- Crimson Block II 47492.
- U. G. Davidson.

74508
Priarie Queen III

Farowed Apr. 29 1903.
Litter, 13; 2 sows raised.
Bred by U. G. Davidson. Manson, Ia.
Sold to Alfred J. Clausen, Kiron, Ia.

Leo Tolstoi 16037.....
(See above.)

Prairie Queen II 39628
U. G. Davidson.
- Ambient 8429.
- H. L. Cantine.
- Perfection Princess 27050.
- Wm. Fontaine & Son.

74510
Ella R.

Farrowed Apr. 15 1903.
Litter, 8; 1 boar and 6 sows raised.
Bred by Jacob Sutter, Richfield, Neb.
Sold to A. O. Reis, Richfield, Neb.

Duroc Prince 18139...
O. S. West.
- Duroc King 7327a.
- Ira VanAusdal.
- Blossom Belle II 20542a.
- West & Salisbury.

Beauty S. 42722.....
Geo. Horning.
- Missouri Chief II 6927.
- Jas. M. Williams.
- Western Beauty II 17194.
- W. C. Shinn.

74512
Long Girl

Farrowed Sept. 23 1902.
Litter, 8; 2 boars and 4 sows raised.
Bred by Jacob Sutter, Richfield, Neb.
Sold to A. O. Reis, Richfield, Neb.

Duroc Prince 18139...
O. S. West.
- Duroc King 7327a.
- Ira VanAusdal.
- Blossom Belle II 20542a.
- West & Salisbury.

Beauty S. 42122.....
Geo. Horning.
- Missouri Chief II 6927.
- J. M. Williams.
- Western Beauty II 17194.
- W. C. Shinn.

74514

Lady Roberts

Farrowed Oct. 12 1902
Bred by Wm. Roberts & Son, Paton, Ia.
Sold to Johnston Bros. & Newkirk, Brooklyn, Ia.
Resold to Jas. Williams, Marcus, Ia.

Owen 13449 ..... O. S. West.

Duroc King 7327a. / Ira VanAusdal.
Inter State Belle IV 17136a. / West & Salisbury.

Malinda 22470 ..... Wm. Roberts & Son.

Venice 7321a. / J. W. Stribling & Son.
Ohio Anna IV 12440a. / Wm. Roberts & Son.

74516

Brooklyn Belle

Farrowed Dec. 5 1902.
Litter, 5; 2 boars and 3 sows raised.
Bred by Johnston Bros. & Newkirk, Brooklyn, Ia.
Sold to Jas. Williams, Marcus, Ia.

Advance 11309 ..... Jas. M. Morrison.

Tocoma 8727. / C. W. & Wm. Reed.
Lucy R. 18136. / J. A. Bangham.

Miss Fern 30158..... J. A. Bangham.

Ohio Chief II 8067. / J. A. Bangham.
Fancy B. 25608. / C. W. & Wm. Reed.

74518

Lady Equestrian

Farrowed Mar. 15 1903.
Litter, 11; 5 boars and 4 sows raised.
Bred by G. H. Lineback, Quimby, Ia.
Sold to Jas. Williams, Marcus, Ia.

Equestrian 11549 ..... N. P. Clark.

King Jehu 5287. / S. E. Morton.
Belle C. III 11904. / N. P. Clark.

Limpy 58324 ..... W. L. Lyman.

Sandy Joe 13252. / H. L. Cantine.
Flowery Queen 39964. / W. L. Lyman.

74520

Ohio Anna Queen

Farrowed Mar. 26 1903.
Litter, 8; 4 boars and 3 sows raised.
Bred by H. L. Cantine, Quimby, Ia.
Sold to Jas. Williams, Marcus, Ia.

Tolstoi 12533 ..... H. F. Hoffman.

Hugh Tucker 8963. / N. P. Clark.
Favori 10938. / H. F. Hoffman.

Ohio Anna XII 56388. H. L. Cantine.

Equestrian 11549. / N. P. Clark.
Ohio Anna XI 35796. / H. L. Cantine.

74522

Tolstoi's Lady

Farrowed Mar. 26 1903.
Litter, 11; 7 boars and 2 sows raised.
Bred by H. L. Cantine, Quimby, Ia.
Sold to Jas. Williams, Marcus, Ia.

Tolstoi 12533 .....
(See above.)

Citico II 56416..... R. P. Walrod.

King James 7723. / C. H. Searle.
Citico 28986. / R. P. Walrod.

74524

Pericles Lady

Farrowed Mar. 27 1903.
Litter, 12; 4 boars and 5 sows raised.
Bred by H. L. Cantine, Quimby, Ia.
Sold to Eddie Williams, Marcus, Ia.

Pericles 4499 ..... Wm. Roberts & Son.

Orion 5293. / N. P. Clark.
Riley's Dimple 13742a. / Wm. Roberts & Son.

Citico 28986 ..... R. P. Walrod.

Dewey 5397. / L. A. Larson.
Lady Elgin 10830. / L. A. Larson.

74526 Pericles Lady II Same. Sold to Jas. Williams, Marcus, Ia.

74528

Hattie Pericles

Farrowed Mar. 31 1903.
Litter, 11; 2 boars and 5 sows raised.
Bred by H. L. Cantine, Quimby, Ia.
Sold to Jas. Williams, Marcus, Ia.

Pericles 4499 .....
(See above.)

Hattie III 35790.....
H. L. Cantine.

- Pericles Chief 6181.
  H. F. Hoffman.
- Hattie II 24190.
  H. L. Cantine.

74530

Cherry Lass

Farrowed Mar. 4 1904.
Litter, 8; 3 sows raised.
Bred by B. F. May, Campbell, Neb.
Sold to M. Tillman, David City, Neb.

Jose Marti 20371.....
Geo. Horning.

- Liberty Perfection 11195.
  H. B. Loudon & Son.
- Red Belle 15436.
  Geo. Horning.

Anna 33658 .....
B. F. May.

- Rob Roy 6657.
  D. Trott.
- Cherry Girl 21490.
  B. F. May.

74532

Rose G.

Farrowed Mar. 10 1904
Litter, 10; 2 boars and 5 sows raised.
Bred by B. F. May, Campbell, Neb.
Sold to H. H. Gripp, Snyder, Neb.

Joshua 26385 .....
B. F. May.

- Jose Marti 20371.
  Geo. Horning.
- Anna 33658.
  B. F. May

Dazy 57282 .....
B. F. May.

- Glenwood King 7897.
  S. L. May.
- Bird II 30230.
  B. F. May.

74534

Red Girl

Farrowed Mar. 16 1904
Litter, 14; 2 boars and 5 sows raised.
Bred by B. F. May, Campbell, Neb.
Sold to M. Tillman, David City, Neb.

Patrick T. 23401.....
University of Neb.

- St. Patrick 10255.
  W. A. Kirkpatrick.
- Belle T. 20604.
  C. J. Gaebel.

Lill 58554 .....
B. F. May.

- Glenwood King 7897.
  S. L. May.
- Lib 30232.
  Geo Horning.

74536

Sac Fairy

Farrowed Mar. 10 1903.
Litter, 7; 4 boars and 3 sows raised.
Bred by John Wilkin, Correctionville, Ia.
Sold to S. R. Crego, Sac City, Ia.

Double Tom 9977.....
Wm. Roberts & Son.

- Iowa Tom 8085a
  Wm. Roberts & Son.
- Riley's Dimple VI 17786.
  Wm. Roberts & Son.

Fairy Lillie 24112....
Wm. Roberts & Son.

- King Henry 8083a.
  Wm. Roberts.
- Lillie A. 19336a.
  Wm. Roberts & Son.

74538

Crego Maid

Farrowed Feb. 28 1903.
Litter, 10; 8 boars and 2 sows raised.
Bred by Jno. Wilkin, Correctionville, Ia.
Sold to S. R. Crego, Sac City, Ia.

Double Tom 9977.....
(See above.)

Beauty III 56540.....
John Wilkin.

- Pericles Model 9979
  H. F. Hoffman.
- Ollie C. 26878.
  H. F. Hoffman.

74540

Red Beauty

Farrowed Mar. 5 1902
Litter, 10; 3 boars and 3 sows raised.
Bred by John Wilkin, Correctionville, Ia.
Sold to S. R. Crego, Sac City, Ia.

Double Tom 9977.....
(See above.)

Red Rose II 23600....
John Wilkin.

Dennis 5121.
John Wilkin.

Red Rose 13382.
H. F. Hoffman.

74542

Rival's Beauty

Farrowed Mar. 16 1903.
Litter, 7; 1 boar and 4 sows raised.
Bred by John Wilkin Correctionville, Ia.
Sold to S. R. Crego, Sac City, Ia.

Rival 17061.... .....
S. P. Alspach.

Earl M. 10047.
J. W. Stribling & Son.

Lillie of the Valley 24108.
Wm. Roberts & Son.

Dark Beauty 57914....
John Wilkin.

Pericles Model 9979.
H. F. Hoffman.

Quaker Lady III 28292
Wm. Roberts & Son.

74544 Rival's Miss Same. Sold to same.

74546

Olive D.

Farrowed Feb. 19 1903.
Litter, 9; 1 boar and 6 sows raised.
Bred by John Wilkin, Correctionville, Ia.
Sold to S. R. Crego, Sac City, Ia.

Rival 17061 .....
(See above.)

Olivett 53110 .....
E. B. Watson.

Fillmore R. 7405.
A. F. Russell.

Olive C. 22562.
E. B. Watson.

74548

Lillie V.

Farrowed Mar. 3 1903.
Litter, 9; 2 boars and 3 sows raised.
Bred by John Wilkin, Correctionville, Ia.
Sold to S. R. Crego, Sac City, Ia.

Pericles Model 9979...
H. F. Hoffman.

Pericles 4499.
Wm. Roberts & Son.

Rustic Maid 10940.
H. F. Hoffman.

Lillie of the Valley 24108.....
Wm. Roberts & Son.

King Henry 8083a.
Wm. Roberts.

Lillie A. 19336a.
Wm. Roberts & Son.

74550

Iowa Belle

Farrowed Apr. 28 1903.
Litter, 12; 3 boars and 6 sows raised.
Bred by E. E. Henderson, Central City, Ia.
Sold to Jos. W. Smith, Talmage. Neb.

Referee 5857a .....
Thos. Bennett.

Hero 3573a.
Thos. Bennett.

Rossville Queen 12578a
Thos. Bennett.

Red Daisy 17192.....
E. E. Henderson.

Dave N. 1767.
D. Nauman.

Minnie H. 9848.
E. E. Henderson.

74552

Otoe Queen

Farrowed Mar. 26 1903.
Litter, 9; 4 boars and 3 sows raised.
Bred by Blanchard Bros., Cheney, Neb
Sold to Jos. W. Smith, Talmage, Neb.

Golden King A. 15621.
W. A. Kirkpatrick.

St. Patrick 10255.
W. A. Kirkpatrick.

Nebraska Queen II 8814
W. H. Taylor & Son.

Nannie 37182 .....
Blanchard Bros.

Trumpeter 14107.
W. H. Taylor.

Nancy Hanks 13544.
W. H. Taylor & Sons.

74554

Della

Farrowed Mar. 7 1903.
Litter, 6; 3 boars and 2 sows raised.
Bred by Blanchard Bros., Cheney, Neb.
Sold to Jos. W. Smith, Talmage, Neb.

- Bright Light 21405... W. H. Taylor.
  - Roosevelt 7599. H. B. Louden & Son
  - Goldie 33218. O. E. Osborn.
- Bettie R. 52978..... Blanchard Bros.
  - Golden King A. 15621. W. A. Kirkpatrick.
  - Ida 8736. W. H. Taylor.

74556

Myrtle

Farrowed Mar. 29 1903.
Litter, 4; 1 boar and 3 sows raised.
Bred by Blanchard Bros., Cheney, Neb.
Sold to Jos. W. Smith Talmage, Neb.

- Bright Light 21405... W. H. Taylor.
  - Roosevelt 7599. H. B. Louden & Son.
  - Goldie 33218. O. E. Osborn.
- Nannette 52986 ..... Blanchard Bros.
  - Golden King A. 15621. W. A. Kirkpatrick.
  - Nannie 37182. Blanchard Bros.

74558

Clytie

Farrowed Apr. 10 1903.
Litter, 10; 4 boars and 5 sows raised.
Bred by W. N. Davidson, Foster, Neb.
Sold to L. B. Crew, Creighton, Neb.

- Jumbo Red 20543..... West & Salisbury.
  - West's Hero 8113a. West & Salisbury.
  - Queen Was II 20276a. H. B. Louden & Son.
- Crimson Lady 61278.. W. N. Davidson.
  - Mo. Boy II 12747. H. B. Louden & Son.
  - Daisy I. 29188. H. B. Louden & Son.

74560

Diana

Farrowed Apr. 7 1903.
Litter, 6; 4 boars and 2 sows raised.
Bred by John Henderson, Panora, Ia.
Sold to E. M. Bonney, Greenfield, Ia.
Resold to J. E. Darrah, Kirksville, Mo.

- Red King O. 17425... W. L. Bonnett.
  - Red Cloud B. 5971. A. G. French.
  - Myrtle B. 17680. W. L. Bonnett.
- Chick 53066 ..... John Henderson.
  - Co. H. 7989. F. F. Fahor.
  - Lillie's Best II 16672. John Henderson.

74562

Woods Lady II

Farrowed Mar. 12 1903.
Litter, 6.
Bred by D. J. Wood, Fairbury, Neb.

- Honest Abe 16135.... W. A. Kirkpatrick.
  - St. Patrick 10255. W. A. Kirkpatrick.
  - Red Multiplier 20374. Geo. P. Thompson.
- Woods Lady 52936.... D. J. Wood.
  - Eden King Edward 13089. E. S. Canady.
  - Eden Bratton 18232. D. J. Wood.

74564

Advance Queen

Farrowed Sept. 10 1902.
Litter, 6; 2 boars and 4 sows raised.
Bred by I. P. Stratton, Bellair, Ill.
Sold to Lester Leamons Advance, Ill.

- Brunswick Chief 16773 I. P. Stratton.
  - Buddy S. 7935a. C. H. Searle.
  - Neva II 19634a. J. W. Killam.
- Nellie 31390 ..... Lefever Bros.
  - Rob Roy II 11453. J. W. Killam.
  - Strasburg Girl 26898. Theodore Werth.

74566

Lady May

Farrowed Apr. 10 1902.
Litter, 6; 1 boar and 5 sowsr aised.
Bred by C. H. Searle, Edgar, Neb.
Sold to W. T. Bauer, Sharpsburg, Ia.

- Olympus 6947a ..... C. H. Searle.
  - S. Eclipse 4969a. C. H. Searle.
  - Molly G. 10998a. C. H. Searle.
- Model S. II 14814a.... C. H. Searle.
  - Imp. Criterion 4891a. C. H. Searle.
  - Model S. 10996a. S. E. McCullough.

74568

Anna Belle

Farrowed July 27 1902.
Litter, 8; 2 boars and 3 sows raised.
Bred by C. H. Searle, Edgar, Neb.
Sold to W. T. Brown, Sharpsburg, Neb.

- Olympus 6947a ..... (See above.)
- Media II 25556a ..... C. H. Searle.
  - Ak Sar Ben IV 9423a. C. H. Searle.
  - Media 18002a. Thos. Bennett.

74570

Molly B.

Farrowed Apr. 24 1903.
Litter, 9; 5 boars and 3 sows raised.
Bred by C. H. Searle, Edgar, Neb.
Sold to W. T. Brown, Sharpsburg, Ia.

- Olympus 6957a ..... (See above.)
- Liberty 19556a ..... C. H. Searle.
  - Prudential 7295a. J. Johns.
  - Expansioness 18832a. C. H. Searle.

74572

Square Business

Farrowed Mar. 8 1902.
Litter, 9; 5 boars and 3 sows raised.
Bred by C. H. Searle, Edgar, Neb.
Sold to W. T. Brown, Sharpsburg, Ia.

- Sensation 7681a ..... Thos. Bennett.
  - Billy Buster 6447a. Thos. Bennett.
  - Sunshine B. 17270a. Thos. Bennett.
- Invincible 16228a ..... C. H. Searle.
  - Searle's Eclipse 4969a. C. H. Searle.
  - Model S. 10996a. C. H. Searle.

74574

Nannie W.

Farrowed Apr. 30 1902.
Litter, 12; 5 boars and 4 sows raised.
Bred by W. P. Wynne, Newark, Tex.
Sold to G. T. Allen, Newark, Tex.
Resold to Ed Edmonson, Newark, Tex.

- Napoleon 9307 ..... Tom Frazier.
  - Hoosier Wilkes 5183. W. L. Addy.
  - Columbian Princess 3334. C. H. Searle.
- Tillie 25570 ..... Nat Edmonson.
  - Capt. Clark 10863. N. P. Clark.
  - Audrey 12532. Nat Edmonson.

74576
Rose Bud
Farrowed July 20 1904.
Litter, 7; 4 boars and 2 sows raised.
Bred by Ed Edmonson, Newark, Tex.

- Clark's Pet 25285 .... N. P. Clark.
  - America 7529. N. P. Clark.
  - Pet 36214. N. P. Clark.
- Docia W. 49822..... Ed Edmonson.
  - Prince Regent 5549. Nat Edmonson.
  - Miss Clark 42624. Nat Edmonson.

74578 Dora E. Same. Sold to Mrs. S. S. Reinbert, Arlington, Tex.

74580
Joanna
Farrowed May 11 1904.
Litter, 11; 3 boars and 5 sows raised.
Bred by Ed Edmonson, Newark, Tex.

- Clark's et 25285..... (See above.)
- Joe's Orphan 10342... Nat Edmonson.
  - Texas Chief 1493. Jos. Vogel.
  - Orphan Girl 4044. Nat Edmonson.

74582
Red Ribbon
Farrowed Apr. 15 1904.
Litter, 15; 2 boars and 6 sows raised.
Bred by Ed Edmonson, Newark, Tex.
Sold to Threadgill Bros., Barksdale, Tex.

- Clark's Pet 28285..... (See above.)
- Miss Clark 42624..... Nat Edmonson.
  - Capt. Clark 10665. N. P. Clark.
  - Joe's Orphan 10342. Nat Edmonson.

74584 Ed's Choice Same.

74586 Guendolyn Same.

74588
Flinch's Own
Farrowed May 2 1904.
Litter, 11; 5 boars and 4 sows raised.
Bred by Ed Edmonson, Newark, Tex.

- Pride of Sunny Slope 19509..... Nat Edmonson.
  - Prince Regent 3549. Nat Edmonson.
  - Miss Clark 42624. Nat Edmonson.
- Flinch 49846 ..... Nat Edmonson.
  - Governor Jr. 7541. Nat Edmonson.
  - Dollie D. 49818. Ed Edmonson.

74590
Tilda
Farrowed Apr. 29 1904.
Litter, 6; 4 boars and 2 sows raised.
Bred by Ed Edmonson, Newark, Tex.

- Pride of Sunny Slope 19509..... (See above.)
- Martha H. 49828..... Nat Edmonson.
  - Crown Prince 2877. West & Salisbury.
  - Mattie 42626. Nat Edmonson.

74592 Linda Same.

74594
Annah May

Farrowed Apr. 9 1904.
Litter, 9; 3 boars and 5 sows raised.
Bred by Ed Edmonson, Newark, Tex.

- Pride of Sunny Slope 19509.....
  - Clark's Pet 25285.....
    - Dr. Wynne 18093.
    - Nat Edmonson.
  - Miss Annah 49810.....
    - Josie IV 47418.
    - Nat Edmonson.
    - Ed Edmonson.

74596 Annabel

Same. Sold to Orum Bros., Appleby, Tex.

74598
Terance A.

Farrowed Feb. 16 1904.
Litter, 8; 5 boars and 3 sows raised.
Bred by G. T. Allen, Newark, Tex.
Sold to Ed Edmonson, Newark, Tex.
Resold to Geo. R. Stumburg, San Antonio, Tex.

- Pride of Sunny Slope 19509.....
  - (See above.)
- Nannie W. 74574.....
  - Napoleon 9307.
  - Tom Frazier.
  - W. P. Wynne.
  - Tillie 25570.
  - Nat Edmonson.

74600 Nancy A.

Same. Sold to same. Resold to J. O. Terrell & Son, San Antonio, Tex.

74602 Lottie A.

Same. Sold to same. Resold to same.

74604
Azzy

Farrowed Apr. 6 1903.
Litter, 9; 5 boars and 3 sows raised.
Bred by Ed Edmonson, Newark, Tex.

- Capt. Jack 19087.....
  - Pacificator 14755.
  - Wm. Roberts & Son.
  - Nat Edmonson.
  - Magnolia 25584.
  - Nat Edmonson.
- Sarah 46160 .....
  - Randall 6423.
  - West & Salisbury.
  - Nat Edmonson.
  - Orphan Girl 4044.
  - Nat Edmonson.

74606
Betsy's Pet

Farrowed Mar. 21 1903.
Litter, 13; 4 boars and 5 sows raised.
Bred by Ed Edmonson, Newark, Tex.

- Prince Regent 55[illegible]
  - Crown Prince 2877.
  - West & Salisbury.
  - Nat Edmonson.
  - Belle of Sherman 2808.
  - J. M. Stonebraker.
- Betsy 47406 .....
  - Judge 6725.
  - W. L. Addy.
  - Nat Edmonson.
  - Orphan Girl 4044.
  - Nat Edmonson.

74608
Red Bird M.

Farowed Aug. 17 1903.
Litter, 8; 4 boars and 3 sows raised.
Bred by Ellis Melton, New Hampton, Mo.

- Glendale Chieftain 15577.....
  - Glendale 12271.
  - E. Z. Russell.
  - T. L. Livingston.
  - City Belle 19842.
  - W. C. Shinn.
- Golden Fancy 28678...
  - Prince 11381.
  - A. W. Cox 11381.
  - A. Wolf.
  - Evolena 26738.
  - A. Wolf.

74610

Quest's Model

Farrowed Sept. 17 1902.
Litter, 9; 6 sows raised.
Bred by W. H. Roush, Grand Island, Neb.
Sold to Quest Bros., Boelus, Neb.

- Walter's O. K. 5945... G. W. Seckman.
  - Walter's Onward 4925a. O. Walter & Bro.
  - Grace Beauty 11356. G. W. Seckman.
- Iowa Plunk 25386.... D. S. Roush.
  - Roush's Choice 5439. D. S. Roush.
  - Red Vic 6716. H. B. Louden & Son.

74612

Queen B.

Farrowed Nov. 12 1902
Litter, 9; 3 boars and 6 sows raised.
Bred by L. H. Clark, Bladen, Neb.

- Pilate 15361 ..... A. J. DeYoung.
  - D's Chief 9153. S. M. DeYoe & Sons.
  - Perfection Rose 26098. A. J. DeYoung.
- Raex 47958 ..... A. W. Cox.
  - Prince Eric 5597. W. H. Powers.
  - Dot 20370. A. W. Cox.

74614

Miss Roxey

Farrowed Mar. 23 1903.
Litter, 8; 2 boars and 5 sows raised.
Bred by A. J. & L. L. DeYoung, Sheldon, Ia.
Sold to Henry Engelhardt, Sheldon, Ia.

- Iowa King M. 14279.. G. A. Munson.
  - Luther Chief Jr. 14183. Wm. Fraker.
  - Iowa Queen 26026. F. F. Failor.
- D's Roxey 48120..... A. J. DeYoung
  - King Edward 10755. M. E. Edwards.
  - Archer Belle 33434. A. J. & L. L. DeYoung.

74616

My Choice

Farrowed Apr. 5 1904
Litter, 5; 5 sows raised.
Bred by A. J. & L. L. DeYoung, Sheldon, Ia
Sold to Henry Engelhardt, Sheldon, Ia.

- Beat Em All 25333.... John Zuiderwig.
  - Hard to Beat 14585. S. P. & C. M. Carr.
  - Lady's Queen 50408. John Zuiderwig.
- Miss Roxey 74614!.... A. J. & L. L. DeYoung.
  - Iowa King M. 14279. G. A. Munson.
  - D's Roxey 48120. A. J. & L. L. DeYoung.

74618 Eddie Show Me Same. Sold to same.

74620

Freddy's Gertie

Farrowed Apr. 6 1904.
Litter, 5; 5 sows raised.
Bred by A. J. & L. L. DeYoung, Sheldon, Ia.
Sold to Henry Engelhardt, Sheldon, Ia

- Beat Em All 25333.... (See above.)
- Miss Roxey 74614..... A. J. & L. L. DeYoung.
  - Iowa King M. 14279. G. A. Munson.
  - D's Roxey 48120. A. J. & L. L. DeYoung.

74622 Center Lady Same. Sold to same.

74624 Miss Iowa Same. Sold to same.

74626
Hattie Pericles

Farrowed Mar. 31 1903.
Litter, 11; 2 boars and 5 sows raised.
Bred by H. L. Cantine, Quimby, Ia.
Sold to J. F. Ferrin, Marcus, Ia.

Pericles 4499 ..... Wm. Roberts & Son.
- Orion 5293. N. P. Clark.
- Riley's Dimple 13742a. Wm. Roberts & Son.

Hattie III 35790..... H. L. Cantine.
- Pericles Chief 6181. H. F. Hoffman.
- Hattie II 24190. H. L. Cantine.

74628
Gold Mine

Farroewd Aur. 1 1903.
Litter, 11; 7 boars and 4 sows raised.
Bred by H. L. Cantine, Quimby, Ia.
Sold to J. F. Nichols, Marcus, Ia.

Pericles 4499 ..... (See above.)

Jeptha II 56408..... H. L. Cantine.
- Pericles Chief 6181 H. F. Hoffman.
- Jeptha 15816. H. L. Cantine

74630 Jeptha Jewel

Same. Sold to same.

74632
Jeptha VII

Farrowed Mar. 28 1903.
Litter, 13; 6 boars and 3 sows raised.
Bred by H. L. Cantine, Quimby, Ia.
Sold to J. F. Nichols, Marcus, Ia.

Pericles 4499 ..... (See above.)

Jeptha II 35780..... H. L. Cantine.
- Pericles Chief 6181. H. F. Hoffman.
- Jeptha 15816. H. L. Cantine.

74654
Lady Cantine

Farrowed Mar. 27 1903.
Litter, 12; 4 boars and 5 sows raised.
Bred by H. L. Cantine, Quimby, Ia.
Sold to J. F. Nichols, Marcus, Ia.

Pericles 4499 ..... (See above.)

Citico 28986 ..... R. P. Walrod.
- Dewey W. 5397. L. A. Larson.
- Lady Elgin 10830. L. A. Larson.

74636
Ollie F.

Farrowed Mar. 31 1903.
Litter, 10; 3 boars and 2 sows raised.
Bred by H. L. Cantine, Quimby, Ia.
Sold to J. F. Ferrin, Marcus, Ia.

Tolstoi 12533 ..... H. F. Hoffman.
- Hugh Tucker 8963. N. P. Clark.
- Favori 10938. H. F. Hoffman.

Ohio Anna D. 56404 .. H. L. Cantine.
- Pericles Chief 6181. H. F. Hoffman.
- Ohio Anna VIII 24200 Wm. Roberts & Son.

74638
Hattie VI

Farrowed Mar. 30 1903.
Litter, 9; 6 boars and 3 sows raised.
Bred by H. L. Cantine, Quimby, Ia.

Tolstoi 12533.....
(See above.)

Hattie IV 56382.....
H. L. Cantine.

Equestrian 11549.
N. P. Clark.

Hattie III 35790.
H. L. Cantine.

74640 Hattie J.

Same. Sold to J. F. Nichols, Marcus, Ia.

74642
Winnifred

Farrowed Mar. 28 1903.
Litter, 11; 3 boars and 7 sows raised.
Bred by H. L. Cantine, Quimby, Ia.

Tolstoi 12533 .....
(See above.)

Miss Walrod III 36410
R. P. Walrod.

Alberta Chief 12657.
B. A. Samuelson.

Miss Walrod 35768.
R. P. Walrod.

74644 Mary J.

Same.

74646
Cherokee Utric

Farrowed Apr. 4 1903.
Litter, 8; 4 boars and 3 sows raised.
Bred by H. L. Cantine, Quimby, Ia.
Sold to J. F. Ferrin, Marcus, Ia.

Tolstoi 12533 .....
(See above.)

Utric A. 56390.....
H. L. Cantine.

Equestrian 11549.
N. P. Clark.

Utric VI 35788.
H. L. Cantine.

74648 Utric B.

Same. Sold to J. F. Nichols, Marcus, Ia.

74650
Gracy F.

Farrowed Apr. 20 1903.
Litter, 8; 3 boars and 3 sows raised.
Bred by H. L. Cantine, Quimby, Ia.
Sold to J. F. Nichols, Marcus, Ia.

Tolstoi 12533 .....
(See above.)

Grace E. 56392.....
H. L. Cantine.

Pericles 4499.
Wm. Roberts & Son.

Grace Darling 20416.
L. A. Larson.

74652
Ohio Anna 16th

Farrowed Apr. 13 1903.
Litter, 9; 2 boars and 7 sows raised.
Bred by H. L. Cantine, Quimby, Ia.
Sold to J. F. Nichols, Marcus, Ia.

Tolstoi 12533 .....
(See above.)

Ohio Anna 15th 56404.
H. L. Cantine.

Pericles Chief 6181.
H. F. Hoffman.

Ohio Anna 8th 24200.
Wm. Roberts & Son.

74654

Olive F.

Farrowed Apr. 1 1903.
Litter, 10; 3 boars and 6 sows raised.
Bred by H. L. Cantine, Quimby, Ia.
Sold to J. F. Ferrin, Marcus, Ia.

Tolstoi 12533 .....
(See above.)

Ohio Anna 10th 35794
H. L. Cantine.

Pericles Chief 6181.
H. F. Hoffman.

Ohio Anna VIII 24209
Wm. Roberts & Son.

74656 Mrs. O'Mar Same. Sold to same.

74658

Cherokee Belle

Farrowed Mar. 18 1903.
Litter, 12: 4 boars and 2 sows raised.
Bred by L. E. Ausman & Co., Merrill, Ia
Sold to H. L. Cantine, Quimby, Ia.
Resold to J. F. Nichols, Marcus, Ia.

Surprise 12539 .....
L. E. Ausman & Co.

Hugh Tucker 8963.
N. P. Clark.

New Thinker 19990.
H. F. Hoffman.

Belle Holstein 56380..
John Wilkin.

Pericles Model 9979.
H. F. Hoffman.

Daisy V. 17616.
John Wilkin.

74660

Beauty L.

Farrowed Oct. 4 1902.
Litter, 10; 4 boars and 6 sows raised.
Bred by A. E. Hurlbutt, Edinburg, Ill.
Sold to Nellie How, Edinburg, Ill.

Richard L. 14759.....
L. N. Whitenack.

Gov. Yates 7341.
Ed A. Baxter.

Belle Bonnie 18184.
I. B. Hyde & Sons.

Lady Thornton 29059.
S. Y. Thornton.

Orion of Mo. 6127.
S. Y. Thornton.

Success 25946.
S. Y. Thornton.

74662

Cloudy Girl

Farrowed Nov. 4 1902.
Litter, 11; 1 boar and 2 sows raised.
Bred by E. F. Hurlbutt Edinburg, Ill.

Red Cloud 10445a.....
R. C. Watt.

Top Notcher 23335.
S. E. Morton.

Cedarvale Queen III 22598a.
R. C. Watt.

Lady Orion 26480....
S. Y. Thornton.

Orion of Mo. 6127.
S. Y. Thornton.

Success 25946.
S. Y. Thornton.

74664 Lady Cloud Same. Sold to A. E. Hurlbutt, Edinburg, Ill.

74666

Nellie A.

Litter, 11: 1 boar and 2 sows raised.
Bred by E. F. Hurlbutt, Edinburg, Ill.
Sold to A. E. Hurlbutt Edinburg, Ill.

Gold Chief 18937.....
E. F. Hurlbutt.

Morton's Chief 8999a.
S. E. Morton & Co.

Lady Orion 26480.
S. Y. Thornton.

Rossville Belle 20200a.
Thos. Bennett.

Referee 5857a.
Thos. Bennett.

Ideal 17904a.
Thos. Bennett.

74668

Blueville Maid

Farrowed Apr. 7 1903.
Litter, 12.
Bred by E. E. Henderson, Central City, Ia.
Sold to Nellie A. Lowe, Edinburg, Ill.

Referee 5857a ..... Hero 3573a. Thos. Bennett. / Rossville Queen 12578a Thos. Bennett.
Thos. Bennett.

Miss Liberty 30018.... Dave N. 1767. D. Nauman. / Gypsie II 23964. W. J. Henderson.
W. J. Henderson.

74670

Red Rose M.

Farrowed Mar. 20 1903.
Litter, 9; 3 boars and 5 sows raised.
Bred by R. B. Marshall, Willard, Kan.

Rural 15971 ..... Fairview Chief 10363. J. B. Davis. / Baldwin Maid 28606. N. B. Sawyer.
J. C. Hyde.

Prairie Queen 42234.. Big Joe 7363. J. C. Leach. / Maude E. II 34640. Peter Blocher.
Peter Blocher.

74672 Favorite Same.

74674

Red Rose P.

Farrowed Oct. 3 1902.
Litter, 7; 2 boars and 5 sows raised.
Bred by J. P. Plummer & Son, Rochester, Ill.

The King 7651..... Perfection Duke 5213. G. W. Seckman. / Red Rose Y. 8408. J. H. Lathrop.
Fred Yetter.

Bonnie Belle 35052... Newt. 10649. Iowa Agr'l. College. / Red Girl P. 29742. G. E. Jones.
G. E. Jones.

74676

Jess Maxwelton

Farrowed Mar.6 1903.
Litter, 8; 3 boars and 5 sows raised.
Bred by Thos. L. Maxwell, Corning, Ia.
Sold to Piper Bros., Corning, Ia.

Maxwelton 14313 ..... Silver Dick 1619. N. P. Clark. / Queen Mary 8734. J. D. Stevenson.
J. D. Stevenson.

Maxwelton Queen 33870..... St. John 9123. S. Y. Thornton. / Willamena 26890. A. F. Russell.
J. D. Stevenson.

74678

DeSoto Girl

Farrowed Apr. 8 1903.
Litter, 8; 5 boars and 3 sows raised.
Bred by H. B. Louden & Son, Clay Center, Neb.
Sold to Thos. L. Maxwell, Corning, Ia.
Resold to Piper Bros., Corning, Ia.

DeSoto 15155 ..... Layton 10633. A. G. Selway. / O Pet 24980. C. Borradaile.
C. Folgate.

Nebraska Girl 47068.. Neb. Boy 12347. H. M. Wolford / Mary Ann 33146. H. B. Louden & Son.
H. B. Louden & Son.

74680
Nettie W.

Farrowed May 8 1903.
Litter, 9; 4 boars and 2 sows raised.
Bred by C. F. Timmons, Pacific Jc., Ia.
Sold to James Watt, Bartlett, Ia.

- King George 16895.... (Geo. Briggs & Son.)
  - Perfector 11887. (Geo. Briggs & Son.)
  - Briggs Queen 38746. (Geo. Briggs & Son.)
- Merry Maid 62364.... (C. F. Timmons.)
  - Stanley 11539. (W. N. Benson.)
  - Freda 36240. (C. F. Timmons.)

74682
Kate Fey

Farrowed Mar. 3 1902.
Litter, 10; 4 boars and 3 sows raised.
Bred by McElree & Fey, Parnell, Mo.
Sold to Frank Lamaster, Parnell, Mo.
Resold to Frank J. Stimson, Grant City, Mo.

- Trump 8333 ..... (J. W. Stribling.)
  - Marti 4895a. (J. H. Lathrop.)
  - Lady Jennie III 18202a (J. W. Stribling & Son.)
- Kate 18988 ..... (Wm. McElree.)
  - Dawson 5049. (S. E. McCullough.)
  - Silver Kate 6884. (Wm. McElree.)

74684
Wourth

Farrowed Apr. 12 1903.
Litter, 9; 5 boars and 4 sows raised.
Bred by L. T. Clute, Bedford, Ia.
Sold to Frank Stimson, Grant City, Mo.

- Mogul 14025 ..... (S. E. Morton & Co.)
  - Ed's Dictator 9961a. (C. C. Brawley & Co.)
  - Variety XIII 15242a. (S. E. Morton & Co.)
- Belle Hur 52198..... (L. T. Clute.)
  - Splendor 10191. (I. C. Welch.)
  - Eva Hur II 27820. (I. C. Welch.)

74686 Addy Clute Same. Sold to same.

74688 Grand River Lady Same. Sold to same.

74690 Sunlight S. Same. Sold to same.

74692
Elsie May

Farrowed Apr. 8 1903.
Litter, 10; 5 boars and 5 sows raised.
Bred by I. B. Hyde & Sons, Moaweaqua, Ill.
Sold to J. C. Batchelder Warrensburg, Ill.

- Crack Lash 16203..... (J. W. Killam.)
  - Buddy S. 7935a. (C. H. Searle.)
  - LaBelle 18110a. (J. W. Killam.)
- Golden Blossom 18812. (I. B. Hyde & Sons.)
  - World Beater III 2965. (J. M. Stonebraker.)
  - Castle Queen 14326. (I. B. Hyde & Sons.)

74694 Hattie Hatfield Same. Sold to same.

74696
Etta Eubank

Farrowed May 6 1903.
Litter, 9; 4 boars and 5 sows raised.
Bred by I. B. Hyde & Sons, Moaweaqua, Ill.
Sold to J. C. Batchelder, Warrensburg, Ill.

- Crack Lash 16203.... (See above.)
- Jenette 38682 ..... (I. B. Hyde & Sons.)
  - Madison 3973. (W. K. Baker & Son.)
  - Cottage Girl 6186. (I. B. Hyde & Sons.)

74698

Ann G.

Farrowed May 4 1903.
Litter, 9; 6 boars and 3 sows raised.
Bred by I. B. Hyde & Sons, Moawequa, Ill.
Sol dto G. F. Gilman, Warrensburg, Ill.

- Crack Lash 16203..... (See above.)
- Park Rose II 42914... I. B. Hyde & Sons.
  - Madison 3973. W. K. Baker & Son.
  - Park Rose 13346. I. B. Hyde & Sons.

74700

Patti Grimes

Farrowed Apr. 4 1903.
Litter, 8; 5 boars and 3 sows raised.
Bred by I. B. Hyde & Sons, Moawequa, Ill.
Sold to J. C. Batchelder, Warrensburg, Ill.

- Royal J. 20725..... Jos. Vogel.
  - Benson Lad 6911. J. B. Stansell.
  - Ruby L. II 23776. Jos. Vogel.
- Belle Hyde 53118..... I. B. Hyde & Sons.
  - Crack Lash 16203. J. W. Killam.
  - Hester 18816. I. B. Hyde & Sons.

74702

Lady Duroc

Farrowed Oct. 15 1902.
Litter, 7; 3 boars and 4 sows raised.
Bred by J. C. Kauffman, Muncie, Ind.

- Muncie Gem 15181.... W. C. Legg.
  - Champ Hero 7099a. J. H. McDaniels & Son.
  - Tipton Gem 16856a. W. C. Legg.
- May Wood 36332..... M. F. Wood.
  - Marengo 7343a. S. E. Morton.
  - Troub's Last 18602a. M. F. Wood.

74704

Daisy Red II

Farrowed Mar. 1 1903.
Litter, 8; 1 boar and 3 sows raised.
Bred by Turner Abel & Son, Rochester, Ill.

- Colonel B. 13655..... Ed A. Baxter.
  - Col. F. 3791. S. E. Morton.
  - Punch 16046. G. W. Trone.
- Daisy R. 16190..... Ed A. Baxter.
  - Jumbo 7123. C. P. VanDoren.
  - Election 16184. Ed A. Baxter.

74706

Fussy Girl II

Farrowed May 15 1903.
Litter, 7; 2 boars and 3 sows raised.
Bred by E. M. Bonney, Greenfield, Ia.
Sold to A. Frizell & Son, Greenfield, Ia.

- Luther B. 15327..... G. A. Munson.
  - Luther Chief Jr. 14183. Wm. Fraker.
  - Countess II 26022. F. F. Failor.
- Fussy Girl 53060..... J. S. Moffitt & Son.
  - Brilliant 7941. I. C. Welch.
  - Carry Nation M. 34568 Davis & Leininger.

74708

Red Cross

Farrowed Mar. 30 1903.
Litter, 8; 5 boars and 3 sows raised.
Bred by E. M. Bonney, Greenfield, Ia.
Sold to A. Frizell & Son, Greenfield, Ia.

- Luther B. 15327..... (See above.)
- Allen's Maid 43430.... H. S. Allen.
  - Allen's Choice 13025. Wm. Roberts & Son.
  - Metta 34832. H. S. Allen.

74710
Lady May

Farrowed Mar. 20 1903
Litter, 13; 3 boars and 5 sows raised.
Bred by G. VanPatten, Sutton, Neb.
Sold to M. M. Miller, Harlan, Ia.

- Paul F. 16403..... F. F. Failor.
  - St. Paul 10745. F. F. Failor.
  - Lady F. 25274. F. F. Failor.
- Lady Jane 30396..... G. VanPatten.
  - Auction Boy 7837. W. B. Cropsey.
  - Jenny June 16576. Geo. Briggs & Son.

74712
Pride of Eldon

Farrowed Apr. 23 1903.
Litter, 8; 5 boars and 3 sows raised.
Bred by Theo. P. Box, Agency, Ia.

- Jim Bumper 17479.... L. C. Coleman.
  - Beulah 8727. J. C. Jay.
  - Lottie K. 29110. L. C. Coleman.
- Miss Foxy 53440..... T. P. Box.
  - Red King 9117. John Waters.
  - Lady Bess 13192. L. C. Coleman.

74714
Watkins Choice

Farrowed May 4 1904.
Litter, 10; 3 boars and 6 sows raised.
Bred by Theo. P. Box, Agency, Ia.
Sold to S. H. Watkins, Jr., Libertyville, Ia.

- G. O. P. 12651..... W. L. Addy.
  - Oom Paul 7545. F. F. Failor.
  - Sailor Girl 18606. G. W. Trone.
- Miss Checker 53442... Peter Kutscher.
  - Red King 9117. John Waters.
  - Miss Smith 22800. Peter Kutscher.

74716
Maud K.

Farrowed Mar. 10 1903.
Litter, 13; 4 boars and 2 sows raised.
Bred by R. W. King, Hickory, Ia

- Albia Hero 21141..... J. H. Drake.
  - Walter A. 13537. F. Bowman.
  - Pearl 17312. M. M. Elmendorf.
- Libbie T. 45606..... W. J. S. Taylor.
  - Alto III 10311. G. W. Trone.
  - Nettie 26692. W. J. S. Taylor.

74718
May Girl

Farrowed May 20 1903.
Litter, 6; 3 boars and 2 sows raised.
Bred by R. W. King, Hickory, Ia

- Albia Hero 21141..... (See above.)
- Miss Perfection 66570. R. W. King.
  - King 13347. J. T. Eveland.
  - Tressie 45604 W. J. S. Taylor.

74720
King's Choice

Farrowed Mar. 14 1903.
Litter, 9; 4 boars and 3 sows raised.
Bred by R. W. King, Hickory, Ia.

- Albia Hero 21141..... (See above.)
- Ruby T. 45602..... W. J. S. Taylor.
  - Alto III 10103. G. W. Trone.
  - Nellie K. 26690. W. J. S. Taylor.

74722 Red Rose K Same.

74724
Gold Dust

Farrowed May 11 1903.
Litter, 13 : 5 boars and 8 sows raised.
Bred by F. H. Patton, Spring Prairie, Wis.

- Gladstone 18671..... W. A. Johnson.
  - Alto Prince II 14593. Louie Aillaud.
  - Syntax 34730. H. S. Arnold.
- Just Right 61290..... W. A. Johnson.
  - Dandy Bob 7673. H. C. Green.
  - Alright 29020. S. M. DeYoe & Son.

74726
Josie D.

Farrowed Feb. 25 1903.
Litter, 11 : 4 boars and 6 sows raised.
Bred by Lourance Bros., Taylorville, Ill.

- Frisker 11241a ..... R. C. Watt.
  - Variety Chief 9861a S. E. Morton & Co
  - Elva 24670. R. C. Watt.
- Inca C. 44338..... Lourance Bros.
  - Powhattan Jr. 3337 B. F. Caiper.
  - Nellie C. 9456. Lourance Bros.

74728
Flora

Farrowed Mar. 16 1903.
Litter, 10 : 3 boars and 7 sows raised.
Bred by Lourance Bros., Taylorville, Ill.

- Conode C. 18457..... Lourance Bros.
  - Comet 9483. I. B. Hyde & Sons.
  - Nellie C. 9436. W. H. Lourance Bros
- Elva 24670a ..... R. C. Watt.
  - Top Notcher 23335 S. E. Morton & Co.
  - Cedarvale Queen VII 22598a. R. C. Watt.

74730 Velma Same.

74732
Davis I

Farrowed July 8 1902.
Litter, 10 : 2 boars and 6 sows raised.
Bred by J. B. Davis, Fairview, Kan.
Sold to A. B. Fogle, Baldwin, Kan.
Resold to J. H. Walton, Baldwin, Kan.

- Onward 12587 ..... G. E. Butler.
  - Logan Chief 8021 H. R. Johnson.
  - Trixy 16076. G. E. Butler.
- Adam G. E. 23292.... Newton Bros.
  - Woodburn 3841. J. C. Woodburn.
  - Madam XXXX 8662 J. D. Stevenson.

74734
Moss Rose

Farrowed Apr. 3 1903.
Litter, 12 : 4 boars and 4 sows raised.
Bred by J. Worth Hayes, Fairfield, Neb.
Sold to U. L. Hayes, Union Star, Mo.

- I. X. L. Improver 16163 Bowman & Fitch.
  - Improver II 13365. O. S. West.
  - Rose I. X. L. II 30494 Bowman & Fitch.
- Irene 50066 ..... C. B. Fagin.
  - Advance 10697. D. W. Brown.
  - Mattie F. 15038. C. B. Fagin.

74736
Crown Queen II

Farrowed Mar. 10 1902.
Litter, 10; 5 boars and 4 sows raised.
Bred by Jacob Wernsman, Cedar Bluffs, Neb.

Wernsman's Choice 11573.....
G. VanPatten.

St. Elmo 6507.
G. VanPatten.

Daisy II 8816.
W. H. Taylor & Sons.

Crown Queen 39640...
Jacob Wernsman.

Monster 7901.
Ed A. Baxter.

Little Gold Dust 17958a.
C. H. Searle.

74738
Red Rose II

Farrowed Sept. 13 1903.
Litter, 11; 3 boars and 6 sows raised.
Bred by Jacob Wernsman, Cedar Bluffs, Neb.

Gold Dust Jim 15169..
E. Z .Russell.

Liberty Jim 5401.
Wm. Roberts & Son.

Marble 22490a.
E. Z. Russell.

Red Rose B. 39636....
Bowman & Fitch.

Improver II 13365.
O. S. West.

Gipsy Maid 33242.
Bowman & Fitch.

74740
Sunshine III

Farrowed Apr. 9 1903.
Litter, 13; 5 boars and 4 sows raised.
Bred by Jacob Wernsman, Cedar Bluffs, Neb.

Gold Dust Jim 15169..
(See above.)

Sunshine H. 51502 ...
Jacob Wernsman.

Wernsman's Choice 11573.
G. VanPatten.

Little Gold Dust 17958a
C. H. Searle.

74742
Glenwood Belle II

Farrowed Sept. 17 1903.
Litter, 9; 1 boar and 5 sows raised.
Bred by Jacob Wernsman, Cedar Bluffs, Neb.

Gold Dust Jim 15169..
(See above.)

Glenwood Belle 35172.
W. W. Hogate & Son

Glenwood King 7897.
S. L. May.

Prairie Queen 25864.
W. W. Hogate & Son.

74744 Red Wood Queen Same.

74746
Miss Model

Farrowed Mar. 11 1903
Litter, 8; 1 boar and 7 sows raised.
Bred by W. A. Kirkpatrick, Lincoln, Neb.
Sold to L. H. Page & Son, Friend, Neb.
Resold to Wm. Danekas, Milford, Neb.

St. Patrick 10255.....
W. A. Kirkpatrick.

Golden Rod 3633.
W. H. Taylor & Sons.

University Belle 11546.
W. H. Taylor & Sons.

Miss Maud 23728.....
L. P. Harris.

Clay Chief 5761.
H. B. Louden & Son.

Seovenir II 21598.
C. H. Searle.

74748
Mable S.

Farrowed Mar. 15 1903.
Litter, 10; 6 boars and 2 sows raised.
Bred by A. E. Stutt & Sons, Avoca, Neb.
Sold to Wm. Danekas, Milford, Neb.

Gay Monarch 18147..
W. H. Taylor & Sons.

Red Chief 10031.
A. F. Russell.

Choose Me 9992.
W. H. Taylor & Sons.

First Choice 45098....
A. E. Stutt.

Dictator 10995.
W. L. Addy.

Moss Rose 33478.
E. A. Packett.

74750
Surprise Girl II

Farrowed Mar. 27 1904.
Litter, 11; 3 boars and 4 sows raised.
Bred by R. J. Brown & Son, Shannon City, Ia.

Napoleon 27751 ..... Ed Green.
- Broad Back Barber 18729. Wm. Godby.
- Gretchen III 67748. E. C. Melvin.

Surprise Girl 69246... H. C. Sheldon.
- Zeb 14273. Wm. Godby.
- Miss Surprise 33760. Wm. Godby.

74752
Bell

Farrowed May 15 1901.
Litter, 5.
Bred by J. C. Day & Son, Superior, Neb.
Sold to C. I. Foote, Superior, Neb.

Banners Choice 5041.. D. Trott.
- U. S. Banner 3573. D. Trott.
- Day's Choice 7514. J. C. Day.

Belle P. 13280..... L. Heitzel.
- Nelson King 2569. Wm. F. Stufft.
- Cady 3380. Wm. F. Stufft.

74754
Superior Belle

Farrowed Apr. 25 1900.
Litter, 8; 5 boars and 3 sows raised.
Bred by J. C. Day & Son, Superior, Neb.
Sold to C. I. Foote, Superior, Neb.
Resold to C. E. Lewis, Superior, Neb.

Day's Model 6343..... Geo. Briggs & Son.
- Higgins Model 3251 M. R. Higgins.
- Topsy Mc. 13160. W. A. McLean.

Bell 74752 ..... J. C. Day & Son.
- Banners Choice 5041. D. Trott.
- Belle P. 13280. L. Haltzel.

74756
Beauty I.

Farrowed Mar. 28 1904.
Litter, 5; 2 boars and 3 sows raised.
Bred by F. R. Fitch, Randall, Kan.
Sold to C. E. Lewis, Superior, Neb.

Fitches Big Bone 15835 W. E. Mason.
- Hoo Doo 12977. T. L. Livingston.
- Macon's No. 3 34376. W. E. Mason.

Beauty No. 2 58272... T. R. Fitch.
- All Right 11663. W. H. Ward.
- F. Choice 29642. T. R. Fitch.

74758 Beauty II Same. Sold to same.

74760 Beauty III Same. Sold to same.

74762
Red Seal

Farrowed Apr. 13 1903.
Litter, 7; 2 boars and 4 sows raised.
Bred by L. I. Pearsall, Cordova, Ill.
Sold to M. Stoner, Shannon, Ill.

High Chief 12023a.... B. C. Beaumont.
- High Flyer 10431a. C. R. Doty.
- Bell of Alexandria 24168a. B. C. Beaumont.

Zola 28058a.. ..... L. I. Pearsall.
- Sir Ben 10569a. C. H. Searle.
- Ona's Choice 24544a. Jere Pearsall.

74764
Stoners Model

Farrowed Mar. 30 1903.
Litter, 10; 6 sows raised.
Bred by L. I. Pearsall, Cordova, Ill.
Sold to M. Stoner, Shannon, Ill.

- High Chief 12023a....
  (See above.)
- Tip Ear 28060a.....
  - Sir Ben 10569a.
    C. H. Searle.
  - Sunshine P. 24548a.
    L. I. Pearsall.

74766
Rose Ann

Farrowed Nov. 29 1902.
Litter, 6; 1 boar and 4 sows raised.
Bred by E. W. Fruit, Kenney, Ill.

- Fruit's Corrector 8921a
  Thos. Bennett
  - Waverly 7361a.
    Thos. Bennett.
  - Cyclopedia 17784a.
    Thos. Bennett.
- Fruits Pride 20890a..
  A. W. Fruit.
  - Big Chief 8315a.
    Thos. Bennett.
  - Fancy Anne 14332a.
    J. W. Killam.

74768
F's Beauty

Farrowed Mar. 27 1904.
Litter, 9; 2 boars and 3 sows raised.
Bred by E. W. Fruit, Kenney, Ill.

- Indiana 20763 .....
  Ira VanAusdal.
  - Red Arch 9939a.
    J. A. Bake.
  - Laurel II 19402a.
    Ira VanAusdal.
- Rosa Anna 74766.....
  E. W. Fruit.
  - Fruit's Corrector 8921a
    Thos. Bennett.
  - Fruits Pride 20890a.
    A. W. Fruit.

74770 Fruit's Perfection
Same.

74772 Extra Nice
Same.

74774
Miss Mary

Farrowed Oct. 17 1903.
Litter, 12; 6 boars and 3 sows raised.
Bred by E. W. Fruit, Kenney, Ill.

- Indiana 20763 .....
  (See above.)
- Red Bud X. 51596....
  W. E. Fruit.
  - Fruits Corrector 8921a.
    Thos. Bennett.
  - Fruit's Pride 20890a.
    E. W. Fruit.

74776 Miss Kenney
Same.

74778
Our Beauty

Farrowed May 20 1903.
Litter, 10; 2 boars and 4 sows raised.
Bred by E. W. Fruit, Kenney, Ill.

- Young Referee 14649..
  E. E. Henderson.
  - Referee 5857a.
    Thos. Bennett.
  - Miss Liberty 30018.
    W. J. Henderson.
- Fruit's Pride 20890a..
  A. W. Fruit.
  - Big Chief 8315a.
    Thos. Bennett.
  - Fancy Anne 14332a.
    J. W. Killam.

74780 F's Beauty II
Same.

74782

Miss Juniper

Farrowed Sept. 21 1903.
Litter, 12; 4 boars and 5 sows raised.
Bred by A. W. Fruit, Kenney, Ill.

- Young Referee 14649.. (See above.)
- Queen Quality 51262.. Arthur W. Fruit.
  - Fruit's Corrector 8921a Thos. Bennett.
  - Springdale Lucy 19832 Geo. Hartsock.

74784

Fairview Pride

Farrowed Mar. 4 1904.
Litter, 10; 2 boars and 2 sows raised.
Bred by A. W. Fruit, Kenney, Ill.

- Indiana 20678 ..... Ira VanAusdal.
  - Red Arch 9939a. J. A. Bake.
  - Laurel II 19402a. Ira VanAusdal.
- Waverly Girl 34884... A. W. Fruit.
  - Waverly Lad 8919a. Thos. Bennett.
  - Fancy Anne 14332a. J. W. Killam.

74786

Fairview Girl

Farrowed Sept. 23 1903.
Litter, 11; 3 boars and 4 sows raised.
Bred by A. W. Fruit, Kenney, Ill.

- Fruit's Corrector 8921a Thos. Bennett.
  - Waverly 7361a. Thos. Bennett.
  - Cyclopedia 17784a. Thos. Bennett.
- Diana's Kitty 20908a.. Thos. Bennett.
  - Allison 5267a. Wm. Roberts & Son.
  - Rossville Belle 20200a. Thos. Bennett.

74788

Fairview Maid

Farrowed July 1 1903.
Litter, 10; 2 boars and 2 sows raised.
Bred by A. W. Fruit, Kenney, Ill.

- Fruit's Corrector 8921a (See above.)
- Queen Esther H. 20906a Thos. Bennett.
  - Allison 5267a. Wm. Roberts & Son.
  - Rossville Belle 20200a. Thos. Bennett.

74790

Fairview Jewel

Farrowed Aug. 20 1903.
Litter, 11; 3 boars and 5 sows raised.
Bred by A. W. Fruit, Kenney, Ill.

- Indiana 20763 ..... Ira VanAusdal.
  - Red Arch 9939a. J. A. Bake.
  - Laurel II 19402a. Ira Van Ausdal.
- Miss Banditt 51282... A. W. Fruit.
  - Banditt II 13361. E. B. Watson.
  - Fancy Work 41134. E. W. Fruit.

74792

Moonshine II

Farrowed Mar. 29 1903.
Litter, 12; 6 boars and 5 sows raised.
Bred by Thos. Bennett, Rossville, Ill.
Sold to Moritz Hansen, Goose Lake, Ia.

- Dan B. 9829a..... Thos. Bennett.
  - Chief I Am 8963a. S. E. Morton & Co.
  - Trixy Belle 22704a. S. E. Morton & Co.
- Moonshine 17782a..... Thos. Bennett.
  - Peacock 4961a J. A. Hubbard.
  - Success 7642a. Thos. Bennett

74794

Young West

Farrowed Mar. 29 1903.
Litter, 11; 5 boars and 5 sows raised.
Bred by Moritz Hansen, Goose Lake, Ia.

- Red Luther 16905..... Wm. Fraker.
  - Red Lad 8797. G. M. Woody.
  - Luther Belle II 34870. Wm. Fraker.
- Paulina K. 58096..... O. S. West.
  - Duroc King II 8719a. West & Salisbury.
  - Paulina W. 22530. H. L. Cantine.

74796

Dark K.

Farrowed Mar. 23 1903.
Litter, 9; 4 boars and 4 sows raised.
Bred by Moritz Hansen, Goose Lake, Ia.

- Red Luther 16905..... (See above.)
- Long K. 58094 ..... O. S. West.
  - Center Grove King 10359a. O. S. West.
  - C. G. Red 37090. W. F. Conrad.

74798

Egypt Queen

Farrowed Nov. 19 1902.
Litter, 14; 3 boars and 7 sows raised.
Bred by H. W. Steinmeyer, Volland, Ia.
Sold to Peter Blocher, Richland, Kan.

- Corrector 18837 ..... D. Trott.
  - Rufus II 2375. W. L. Addy.
  - Fairy Belle 5338. D. Trott.
- Valley Queen Best 45306..... W. H. Steinmeyer.
  - Chief Alta Vista 9695. M. H. Alberty.
  - Valley Queen 26546. Herman Arndt.

74800

Faultless

Farrowed Mar. 4 1903.
Litter, 8.
Bred by Peter Blocher, Richland, Kan.

- Ohio Chief 14387..... R. C. Watt.
  - Top Notcher 8803a. S. E. Morton & Co.
  - Our Fancy VI 22800a. O. Walter & Co.
- Standard Queen 34054. Peter Blocher.
  - Sam Murphy 10083. Newton Bros.
  - Madam E. 22932. Newton Bros.

74802

Anna B. III

Farrowed Feb. 26 1903.
Litter, 9.
Bred by Peter Blocher, Richland, Kan.

- Indiana Boy 14837.... G. W. Simpson & Son.
  - Acrobat 8817a. Wm. Currant.
  - Monty IV 20172a. S. E. Morton & Co.
- Anna B. II 46376..... Peter Blocher.
  - Waverly Boy 10067. Thos. Bennett.
  - Anna B. 22936. Newton Bros.

74804

Daisy IV

Farrowed Jan. 10 1903.
Litter, 11.
Bred by H. W. Steinmeyer, Volland, Kan.
Sold to Peter Blocher, Richland, Kan.

- Corrector 18837 ..... D. Trott.
  - Rufus II 2375. Fairy Belle 5338.
  - W. L. Addy. D. Trott.
- Daisy II 46778..... H. W. Steinmeyer.
  - Chief Alta Vista 9695. M. H. Alberty.
  - Hannah 21544. Herman **Arndt.**

74806

Ruby

Farrowed Mar. 24 1903.
Litter, 8; 3 boars and 3 sows raised.
Bred by B. F. May, Campbell, Neb.
Sold to Earl Hilyard, Superior, Neb.

Jose Marti 20371.....
Geo. Horning.

Liberty Perfection 11195.
H. B. Louden & Son.
Red Belle 15436.
Geo. Horning.

Bird II 30230.....
B. F. May.

Rob Roy 6657.
D. Trott.
Bird 11526.
B. F. May.

74808

Hazel B.

Farrowed Apr. 6 1903.
Litter, 10; 3 boars and 6 sows raised.
Bred by W. C. Musser, Bristow, Ia.
Sold to J. S. Benage, Clarkfield, Minn.
Resold to G. A. Benage, Clarkfield, Minn.

Car Boy 17121.....
W. L. Bonnette.

Red Prince 8915.
H. F. Hoffman.
Carrie F. 8754.
F. F. Failor.

Almyra 51296 .....
W. C. Musser.

Butler's Chief 6187.
Wm. Fraker.
Myra 32358.
S. M. DeYoe & Sons.

74810

Nancy J.

Farrowed May 20 1904.
Litter, 12; 2 boars and 1 sow raised.
Bred by John Norris, Audubon, Ia.
Sold to John Chapman, Audubon, Ia.

Improver N. 23295....
Bowman & Fitch.

Improver II 13365.
O. S. West.
Ideal Jewel 21656.
Geo. Briggs & Son.

Red June 36078.....
John G. Davis.

Iowa Chief 11007.
D. Nauman.
Blossom 35550.
John G. Davis.

74812

Jewett Girl

Farrowed May 1 1904.
Litter, 8; 3 boars and 5 sows rased.
Bred by Chas. Dorr, Peterton, Kan.
Sold to W. H. Harman, Jewett, Ill.

Honesty 17851.....
P. H. Thomas.

John J. 17849.
E. L. Young.
Mollie M. 42044.
J. U. Howe.

Lady Newton 52906...
Newton Bros.

Jimson Lad 10405.
H. B. Louden & Son.
Lady Climax 31082.
Newton Bros.

74814 Lady Jewett Same. Sold to same.

74816 Miss Harman Same. Sold to same.

74818 Dora C. Same. Sold to same.

74820

Miss Dandy

Farrowed May 5 1903.
Litter, 9; 6 boars and 3 sows raised.
Bred by W. M. Tanner, Lynch, Neb.
Sold to R. H. Harris, Lynch, Neb.

Dandelion 12165 .....
Manley & Co.

Dandy Jim 9387.
Wm. Roberts & Son.
Dakota Lady 20750.
L. A. Larson.

Leona 46258 .....
Manley & Co.

Peerless 12163.
H. F. Hoffman.
Maud M. 41124.
Manley & Co.

74822 Leona II Same. Sold to same.

74824
Brilliant Queen

Farrowed Feb. 28 1904.
Litter, 13; 6 boars and 4 sows raised.
Bred by Harry Sneed, Smithton, Mo.
Sold to R. H. Harris, Lynch, Neb.

Bernard S. 15997.....
Harry Sneed.

- Bernard 12245. A. F. Russell.
- Sneed's Pride II 35928. Harry Sneed.

Daisy III 39950.....
Harry Sneed.

- Brilliant 9265. H. B. Louden & Son.
- Daisy 18976. Harry Sneed.

74826
Challenger's Lady

Farrowed Apr. 6 1903.
Litter, 10; 5 boars and 4 sows raised.
Bred by A. K. DeJong, Parker, S. D.
Sold to R. H. Harris, Lynch, Neb.

Duroc Challenger 11163.....
C. W. & Wm. Reed.

- Orion Chief 6601. Wm. Roberts & Son.
- Miss Bredwell 14420. E. E. Newton.

Parker's Best 46340...
L. E. Ausman.

- Duroc King Jr. 11359. West & Salisbury.
- Pride of Dale III 21700 H. E. Thayer.

74828
Challenger's Pride

Farrowed Apr. 10 1903.
Litter, 11; 2 boars and 5 sows raised.
Bred by A. K. DeJong, Parker, S. D.
Sold to R. H. Harris, Lynch, Neb.

Duroc Challenger 11163
(See above.)

Pride of Dale III 21700
H. E. Thayer.

- Standard Gold 7177a. West & Salisbury.
- Pride of Dale II 16974a. West & Salisbury.

74830 Challenger's Beauty

Farrowed Apr. 15 1903.
Litter, 9; 5 boars and 2 sows raised.
Bred by L. M. Strader, Ravenwood, Mo.
Sold to R. H. Harris, Lynch, Neb.

Challenger 25073 .....
O. S. West.

- Duroc Challenger 11163 C. W. & Wm. Reed.
- Birdie West 35122. O. S. West.

A. B. Grace 66354....
L. M. Strader.

- Will Oom Paul 16581. W. L. Addy & Son.
- Grace's Pride 60504. L. M. Strader.

74832
Mable of Clermont

Farrowed Mar. 12 1903.
Litter, 13; 5 boars and 4 sows raised.
Bred by Henry Lauer, Eldorado, Ia.
Sold to John Brandt, Clermont, Ia.

Our Paul 13211.....
N. Roghair.

- Iowa Chief 9221a. J. W. Stribling & Son.
- Sioux Belle 21398a. N. Roghair.

Sarah III 41872.....
Henry Lauer.

- Marti II 13209. J. W. Stribling & Son.
- Sarah II 30566. S. M. DeYoe & Sons.

74834
Julia R.

Farrowed Apr. 13 1901.
Litter, 12; 6 boars and 4 sows raised.
Bred by A. C. Stanley, Rock Falls, Ill.
Sold to Chas. Rosengren, Rock Falls, Ill.

Grafton 11063 .....
E. B. Watson.

- Lord Russell 5709. Wm. Roberts & Son.
- Lady Chester II 12218. E. B. Watson.

Madam Fritz 22350a..
H. S. Arnold.

- Attraction Sure 7025a. O. S. West.
- Best Bone 17th 18112a. H. S. Arnold.

74836

Red Lou

Farrowed July 5 1903.
Litter, 8; 3 boars and 5 sows raised.
Bred by E. C. Montgomery, Mt. Pleasant, Ia.
Sold to Frank Bonnifield, Mt. Pleasant, Ia.

Red Sam 17939.....
Frank Kean.

Whaler 11619.
E. Whaley.

DeYoe's Choice 21026.
S. M. DeYoe & Sons.

Mont's Best 60476.....
E. C. Montgomery.

Rob Roy 12675.
Wm. Godby.

Red Baby 22048.
Walker Bros.

74838

Twonnette

Farrowed Apr. 2 1904.
Litter, 8; 2 boars and 4 sows raised.
Bred by J. A. Teter, Remington, Ind.

Top Notcher Again 10687a.....
R. C. Watt.

Top Notcher 23335.
S. E. Morton.

Cedarvale Queen II 20266a.
R. C. Watt.

Nellie IV 36210.....
Ellis Jones.

Pathfinder 9325.
C. H. Searle.

Nellie III 21648.
T. W. Stoner & Son.

74840

Good Eyes

Farrowed Nov. 27 1902.
Litter, 10; 3 boars and 4 sows raised.
Bred by A. W. Fruit, Kenney, Ill.
Sold to J. C. Wakefield, Heyworth, Ill.

Fruit's Corrector 8921a
Thos. Bennett.

Waverly 7361a.
Thos. Bennett.

Cyclopedia 17784a.
Thos. Bennett.

Bright Eyes 41760....
A. W. Fruit.

Waverly Lad 8919a.
Thos. Bennett.

Springdale Lucy 19832a
Geo. Hartsock.

74842

Blue Bell

Farrowed Apr. 6 1903.
Litter, 9; 4 boars and 3 sows raised.
Bred by A. W. Fruit, Kenney, Ill.
Sold to J. C. Wakefield, Heyworth, Ill.

LaBelle's King 14617..
Fred Kraschel & Son.

Vanderbilt II 6339.
J. M. Stonebraker.

Macon's LaBelle 33812.
J. W. Killam.

Jennie P. 34882.....
A. W. Fruit.

Waverly Lad 8919a.
Thos. Bennett.

Fancy Ann 14332a.
J. W. Killam.

74844

Gem No. 1

Farrowed June 1 1903.
Litter, 11; 4 boars and 5 sows raised.
Bred by J. C. Wakefield. Heyworth, Ill.

Vogel King 22255.....
C. W. Lehman.

Governor of Iowa 7627.
F. B. Baughman.

Clementine 17618.
C. W. Lehman.

Wakefield Gem 33278..
Fred Yetter.

Oom Paul K. 7551.
John Sowers.

The Wonder 22578.
Fred Yetter.

74846

Mildred

Farrowed Mar. 16 1903.
Litter, 10; 4 boars and 4 sows raised.
Bred by C. D. Hughes, Sherman, Tex.
Sold to Buck Shrader, Sherman, Tex.
Resold to R. E. Smith, Sherman, Tex.

Texas Banner 10983...
W. L. Addy.

Nathan 6397.
N. Wood.

Graceful Banner 5900.
W. L. Addy.

Molly's Bob 34522....
Nat Edmonson.

C. D. 10865.
Nat Edmonson.

Crimson Lass 34520.
Nat Edmonson.

74848

Creole Belle

Farrowed Mar. 3 1903.
Litter, 8; 4 boars and 4 sows raised.
Bred by Turner Abel & Son, Rochester, Ill.
Sold to D. H. Best, Nokomis, Ill.

- Col. B. 13655.....
  - Col. F. 3791. / S. E. Morton & Co.
  - Punch 16046. / G. W. Trone.
- Election 16184.... ...
  - Baxter No. 1 4849. / J. W. Killam.
  - Baby 8896. / Ed A. Baxter.

Ed A. Baxter.

74850

Dora B.

Farrowed Mar. 30 1904.
Litter, 12; 5 boars and 6 sows raised.
Bred by Perry Barker, Thornton, Ind.
Sold to M. H. Day, Fillmore, Ind.

- Sir Radiant II 10411a.
  - Sir Radiant 8099a. / Thos. Bennett.
  - Dora L. 20160a. / L. C. Denison.
- Brunswick Maid 31482a
  - Brunswick 9791a. / J. W. Killam.
  - Maggie A. 31480a. / J. A. Lefever.

L. C. Denison.

I. P. Stratton.

74852

Susan H.

Farrowed Mar. 25 1903.
Litter, 8; 2 boars and 2 sows raised.
Bred by Emory Prescott, Iowa City, Ia.

- Comet Chief 13443....
  - Protected 5325. / S. E. Morton & Co.
  - Miss Denmark 10630. / E. B. Watson.
- Golden Maid 31360....
  - Magnet 9811. / F. F. Failor.
  - Hortence 21984. / F. F. Failor.

E. B. Watson.

Emory Westcott.

74854

Kansas Pearl

Farrowed Apr. 11 1902.
Litter, 13; 10 boars and 1 sow raised.
Bred by W. H. Ward, Republic, Kan.
Sold to Ward Bros., Republic, Kan.

- Aksarben 12027 .....
  - Olympus II 9425a. / C. H. Searle.
  - Jewell W. 23262. / C. H. Searle.
- Kansas Pearl 14484...
  - Kansas Dan 6303. / W. L. Addy.
  - Ward's Pearl 13900. / D. Trott.

C. H. Searle.

W. H. Ward.

74856

Lucinda

Farrowed Apr. 24 1903.
Litter, 11; 3 boars and 4 sows raised.
Bred by Nels H. Holm, Osceola, Neb.
Sold to G. B. Gilbert, Clarks, Neb.

- Holm's Model 14179..
  - McLean's Royal Duke 2245. / H. B. Louden & Son.
  - Nellie 26216. / C. G. Johnson.
- Dark May 37600.....
  - Red Dick 13367. / Jas. Cummings.
  - Bessie H. 33868. / C. J. Johnson.

C. G. Johnson.

Nels H. Holm.

74858

Zola III

Farrowed Aug 15 1903.
Litter, 9.
Bred by E. L. Ligel, Wauseon, Ohio.
Sold to W. F. Williams, Wauseon, Ohio.

- Montgomery Chief 11267a.....
  - Longfellow Jr. 8545a. / Ira Jackson.
  - Variety Princess 19602a / S. E. Morton & Co.
- Zola II 26578a.....
  - Tony M. 9255a. / S. E. Morton & Co.
  - Zola 18478a. / E. L. Lingel.

O. Walter & Co.

E. L. Lingel.

74860
Naoma

Farrowed Apr. 11 1902
Litter, 9; 4 boars and 4 sows raised.
Bred by W. E. Williams, Wauseon, O.

- King of Liberty 2507.. J. D. Kiger.
  - Typewriter 1751. T. Bennett.
  - Aspasia 2358. Jas. D. Kiger.
- Miss Show Well 8866.. W. F. Williams.
  - Napeoleon 2863. S. F. Andrews.
  - Katie S. 6042. W. F. Williams.

74862
Queen Isabel

Farrowed Apr 5 1903.
Litter, 9; 3 boars and 4 sows raised.
Bred by C. G. Johnson, Osceola, Neb.
Sold to K. T. Deitsch, Rising City, Neb.

- Louden's Jumbo 15125. H. B. Louden & Son.
  - Jumbo Red 7973. S. E. Morton & Co.
  - Modesty II 8516. F. F. Failor.
- Lady Clay 41416..... C. G. Johnson.
  - Big Bone 11291. C. G. Johnson.
  - Dark Lady 24212. C. G. Johnson.

74864 Cedar Bank Girl Same. Sold to same.

74866 McDowell's Best II

Farrowed Apr. 12 1904.
Litter, 8; 5 boars and 3 sows raised.
Bred by Geo. P. Powell, Pontiac, Ill.
Sold to Jas. Hemphill, Colfax, Ill

- Dixie X. 26743..... Turner Abel & Son.
  - Col. B. 13655. Ed A. Baxter.
  - Election 16184. Ed A. Baxter.
- McDowell's Best 55244 Ed A. Baxter.
  - Waneta Banker 11257. O. S. West.
  - Red Bettie 17854. I. B. Hyde & Son.

74868 Protection Duchess

Farrowed Mar. 15 1903.
Litter, 10; 6 boars and 4 sows raised.
Bred by Jas. Kiger, Charlestown, Ind.
Sold to John F. Crum, Sellersburg, Ind.

- Morton's Perfection 10967..... S. E. Morton & Co.
  - Protection 4697a. S. E. Morton & Co.
  - Miss Stranger 19768. W. W. Currant.
- Pennyrile Duchess XI 44000..... A. W. Harris & Sons.
  - Ky. Gold Bug 9127a. A. W. Harris & Sons.
  - Pennyrile Duchess 21702a. S. E. Morton & Co.

74870
Beauty II

Farrowed May 18 1903
Litter, 9; 4 boars and 2 sows raised.
Bred by E. C. Cowee, Carbondale, Kan.

- Excelsior B. 11827.... D. Trott.
  - Western King 8755. Chas. Dorr.
  - Rosa Ruby 22728. D. Trott.
- Beauty 34576 ..... E. S. Cowee.
  - Red Haven 9975. Newton Bros.
  - Madam C. 22554. Newton Bros.

74872
Miss Flip-Flop

Farrowed Sept. 28 1902.
Litter, 10; 5 boars and 3 sows raised.
Bred by Emery Anderson, McPherson, Kan.

Sir John 21293.....
L. E. Weir & Co.

Captain Jack 5933.
C. M. Lowelling.

Lady Weir 30100.
Menard & Little.

Miss Sunlight 52662...
F. M. Anderson.

King Nicholas 7783a.
Apperson & Lamb.

Golden Belle 16864a.
W. A. Apperson.

74874
Shoo Fly

Farrowed Mar. 27 1903.
Litter, 8; 3 boars and 3 sows raised.
Bred by Emery Anderson, McPherson, Kan.

Sir John 21293.....
(See above.)

Captain Jack 5933.
C. W. Lowelling.

Lady Weir 30100.
Menard & Little.

Miss Sunlight 52662...
F. M. Anderson.

King Nicholas 7783a.
Apperson & Lamb.

Golden Belle 16864a.
W. A. Apperson.

74876 Short Tail Same.

74878
Miss Get There

Farrowed Sept. 29 1902.
Litter, 10; 4 boars and 4 sows raised.
Bred by Emery Anderson, McPherson, Kan.

Sir John 21293.....
(See above.)

Miss Kansas 52664....
T. M. Anderson.

Billy Bryan 7959.
H. B. Louden & Son.

Miss Sunlight 52662.
T. M. Anderson.

74880
Square Block

Farrowed Feb. 17 1903.
Litter, 14; 5 boars and 1 sow raised.
Bred by Emery Anderson, McPherson, Kan

Sir John 21293.....
(See above.)

Miss Kansas 52664....
T. M. Anderson.

Billy Bryan 7959.
H. B. Louden & Son.

Miss Sunlight 52662.
T. M. Anderson.

74882
Bessa

Farrowed Sept. 25 1902.
Litter, 13; 3 boars and 6 sows raised.
Bred by J. W. Holcolm, McPherson, Kan.
Sold to Emery Anderson, McPherson, Kan

A. J. Duke 9937.....
A. L. Holcolm.

Cherokee Banner II 5019.
M. H. Alberty.

Belle of Lawrence 13284.
L. Heltzel.

A. L.'s Beauty 16916..
A. L. Holcolm.

Cherokee Banner 2623.
D. Trott.

Miss Broad Back 16354.
A. L. Holcolm.

74884
Bird

Farrowed Dec. 28 1903.
Litter, 9; 4 boars and 3 sows raised.
Bred by Tom Garner, Ector, Tex.
Sold to O. H. Jefferson, Ector, Tex.
Resold to H. C. Jefferson, Bonham, Tex.

Rush 21649 .....
J. C. Hestand.

Tom H. 13811.
Thos. Bennett.

Bess W. 33976.
J. C. Hestand.

Myrtle G. 48496.....
G. W. Hodges.

Red Ike W. 7709.
Miss Jennie West.

Lady Wolcott 17840.
J. F. Colvin.

74886
Lady Pearl II

Farrowed Jan. 20 1903.
Litter, 13; 3 boars and 6 sows raised.
Bred by J. W. Stribling & Son, Earlham, Ia.

- Lord Minto 9801..... C. P. VanDoren.
  - Best 5983. J. W. Killam.
  - Janny O. K. 13948a. G. W. Stoner.
- Lady earl 21948..... J. W. Stribling & Son.
  - Marti 4895a. J. H. Lathrop.
  - Edwina 14290. I. P. Weston.

74888 Dainty Same.

74890 Pearl's Best Same.

74892
Belle of Albion

Farrowed Mar. 29 1903
Litter, 7; 2 boars and 5 sows raised.
Bred by J. W. Shoemaker, Narka, Kan.
Sold to Andrew Horner, Narka, Kan.

- Royal Oak 16457..... S. V. Wheeler.
  - Daykin Chief 12709. P. Flamm.
  - Red Beauty 35728. S. V. Wheeler.
- Sunflower II 39364.... J. W. Shoemaker.
  - Red Thorn 12019. J. D. Stevenson.
  - Sunflower S. 30918. C. H. Searle.

74894
Rosy Red

Farrowed Mar. 28 1903.
Litter, 8; 2 boars and 4 sows raised.
Bred by J. W. Shoemaker, Narka, Kan.

- Royal Oak 16457..... (See above.)
- Sunflower S. 30918.... C. H. Searle.
  - Aksarben V. 9423a. C. H. Searle.
  - Ward Aledos 32370. C. H. Searle.

74896 Big Boned Bess Same.

74898 Pansy Blossom Same.

74900
Wichita Eagle

Farrowed Sept. 6 1902.
Litter, 10; 2 boars and 6 sows raised.
Bred by J. N. Laughrey, Blackell, Okla.

- Grand King 13301.... Ike Summers.
  - Red King of Okla. 10655. Ike Summers.
  - Broad Gauge 26152. Ike Summers.
- Belle B. 41050..... C. Brouillard.
  - Searle's Choice 12637. C. H. Searle.
  - Bessie B. 38316. C. Brouillard.

74902 Wichita Girl Same.

74904
Belle Reid

Farrowed Sept. 25 1902.
Litter, 10; 3 boars and 5 sows raised.
Bred by J. W. Reid, Portis, Kan.
Sold to J. N. Laughrey, Blackwell, Okla.

- Neb. Prince Eric II 13619..... W. W. Hogate.
  - Glenwood King 7897. S. L. May.
  - Glenwood Queen 25862. W. W. Hogate.
- Sunshine 27934 ..... J. H. Detweiler.
  - Blucher 6059. H. C. Smith.
  - Betsey 13448. W. L. Addy.

74906

Fairview Josie

Farrowed Apr. 12 1903.
Litter, 7; 1 boar and 6 sows raised.
Bred by J. N. Heading ton, Portland, Ind.
Sold to H. B. Carroll, Hartford City, Ind.

Reward J. 10895a.....
M. P. Cannon & Co.

Corrector 10587a.
G. W. Simpson & Son.

Nellie M. 22578a.
D. W. Brown.

Dola II 28684a.....
Carl Scott.

Ed's Col. 8035a.
S. E. Morton.

Dela 17808a.
Carl Scott.

74908

Look at Edith

Farrowed Mar. 26 1903.
Litter, 11.
Bred by Wm. M. Finch, Portland, Ind.
Sold to H. B. Carroll, Hartford City, Ind.

Big Shine 11117a.....
Wm. M. Finch.

Strong Boy 9161a.
M. F. Wood.

Heroine 20738a.
Thos. Bennett.

Sunshine 25998a .....
Wm. M. Finch.

Leisure B. 7929a.
Thos. Bennett.

Miss Morton 16424a.
S. E. Morton & Co.

74910

Fairview Maggie

Farrowed Mar. 2 1903.
Litter, 7; 3 boars and 2 sows raised.
Bred by Eli S. Jessup, Ridgeville, Ind.
Sold to H. B. Carroll, Hartford City, Ind.

Brilliant 10763a .....
Warren Watkins.

Top Notcher 23335.
S. E. Morton.

Cedarvale 24712a.
R. C. Watt.

Lady Jessup III 24922a
Eli S. Jessup.

Leisure B. 7929a.
Thos. Bennett.

Lady Jessup 20914a.
Wm. M. Finch.

74912

Fairview Laura

Farrowed Mar. 2 1903.
Litter, 12; 6 boars and 4 sows raised.
Bred by Eli S. Jessup, Ridgeville, Ind.
Sold to H. B. Carroll, Hartford City, Ind.

Strong Boy 9161a.....
M. F. Wood.

Marengo 7343a.
S. E. Morton & Co.

Peacock Lady 12664a.
Thos. Bennett.

Thelma 25500a .....
Eli S. Jessup.

Cromer 8183a.
N. Wood.

Gold Bar Girl A. 20912a
Eli S. Jessup.

74914

Miss Bally

Farrowed Apr. 11 1903.
Litter, 7; 3 boars and 4 sows raised.
Bred by I. A. Best & Co., Columbus Grove, O.
Sold to J. D. Nidlinger, Decatur, Ind.
Resold to Mrs. Pat Kane, Hartford City, Ind.

U. S. Red 10539a.....
A. J. Brock.

Royal Wilkes 9347a.
J. A. Bake.

Samantha B. 19254a.
W. F. Baughman.

Fancy Best 25754a....
I. A. Best & Co.

Dandy III 9505a.
I. A. Bost & Co.

Dusky J. 13194a.
I. A. Best & Co.

74916

Red Bird G.

Farrowed Mar. 16 1903.
Litter, 11; 3 boars and 5 sows raised.
Bred by J. U. Sunim, Doniphan, Mo.
Sold to O. M. Gary Doniphan, Mo.

Red Cloud 10445a.....
R. C. Watt.

Top Notcher 23335.
S. E. Morton & Co.

Cedarvale Queen III 22598a.
R. C. Watt.

Kentucky Jewel IV 44082.....
L. D. Rasdall & Son.

Grove Chief 11623.
J. F. Crum.

Kentucky Jewel 27214.
J. F. Crum.

74918

Stockton's Pride

Farrowed Apr. 15 1904.
Litter, 7; 4 sows raised.
Bred by John W. Jones, Delphas, Kan.
Sold to J. N. Cross, Stockton, Kan.

- Fancy Kant Be Beat 24921
  - Kant Be Beat 10239a. Ira Jackson.
  - Fancy Xenia 47490. Ed S. Foust.
- Barbara 63842
  - Fancy Jumbo 17163. H. B. Louden & Son.
  - Fancy June 75234. John W. Jones & Co.

74920

Daisy O.

Farrowed May 12 1903.
Litter, 11; 4 boars and 5 sows raised.
Bred by J. B. Barnes & Son, Petersburg, Neb.
Sold to G. W. Rice, Orchard, Neb.
Resold to S. C. Ludwick, Orchard, Neb.

- Standard 12787
  - Colonel B. 5745. N. P. Clark.
  - Fashion's Queen II 12886. M. J. Palmer.
- Modesty 31704
  - Elite 8653. B. F. Spencer.
  - Mattie F. 30254. F. F. Failor.

74922

Red Beauty

Farrowed Oct. 2 1902
Litter, 8; 2 boars and 4 sows raised.
Bred by J. B. Barnes & Son, Petersburg, Neb.
Sold to Geo. Rice, Orchard, Neb.

- Prince Hero 10651
  - Ruby Prince 1059. J. H. Lathrop.
  - Ella Belle IV 4050. G. W. Trone.
- Gypsy 17980
  - Gold Crown 3815. F. E. Mcginnis.
  - Lady West V 13116a. Fred Barnes

74924 Golden Red Same. Sold to same

74926

Daisy I.

Farrowed Mar. 14 1901.
Litter, 11; 4 boars and 5 sows raised.
Bred by T. W. Stoner & Son, Henry, Ill.
Sold to G. W. Stoner, LaPlace, Ill.
Resold to John Baird, Voorhees, Ill.

- Searchlight 8773
  - Si Bell 7413a. Bell & Reid.
  - Miss Larose 12490. D. A. Shafer.
- Nellie II 9820
  - Ivanhoe 2309. O. W. Browning.
  - Nellie 792. O. W. Browning.

74928

Our Delight

Farrowed Mar. 22 1904
Litter, 9; 5 boars and 4 sows raised.
Bred by Smith Brown, Waterloo, Neb.
Sold to Arch Brown & Sons, Waterloo, Neb.
Resold to Henry Milton, Waterloo, Neb. Resold to Arch Brown & Sons.
Resold to J. D. Graves, Peru, Ind.

- Red Chief I Am 7693
  - Protection 4697a. S. E. Morton & Co.
  - Edna 18154a. S. E. Morton & Co.
- Queen Almond II 52628
  - Luther R. 7319a. Wm. Roberts & Son.
  - Queen Almond 29714. E. Z. Russell.

74930
Red Carnation

Farrowed Mar. 9 1903.
Litter, 10; 3 boars and 6 sows raised.
Bred by C. E. Olson, Colon, Neb.
Sold to Earl Milton, Waterloo, Neb.
Resold to Arch Brown & Son, Waterloo, Neb.

Colon Duroc 15917.... Smith Brown.
- Luther R. 7319a — Wm. Roberts & Son
- Queen Almond 20714. — E. Z. Russell.

Willie 35682 ..... C. E. Olson.
- Kruger Jr. 6681. — H. M. Wolford.
- Dew Drop C. 10256 — Geo. Hammett.

74932
Dot A.

Farrowed Jan. 28 1903
Litter, 10; 4 boars and 6 sows raised.
Bred by R. C. Summers, Caldwell, Kan.
Sold to R. K. Akers, South Haven, Kan.

King Wichita 14869... Stewart Bros.
- Blicks 9543a. — S. E. Morton & Co.
- Maywood S. 21572a — W. W. Currant.

Helen 33668 ..... J. M. Clark.
- Dandy Boy 10721. — Geo. Briggs & Son.
- Rose Mary 25242. — Geo. Briggs & Son.

74934
Daisy B.

Farrowed Mar. 25 1903.
Litter, 12; 7 boars and 2 sows raised.
Bred by Ed A. Baxter, Pawnee, Ill.
Sold to G. W. Baker & Sons, Pawnee, Ill.

Sulphur Van 17529.... C. P. VanDoren.
- Colonel S. 9529. — G. W. Seckman.
- Cora V. 17686. — C. P. VanDoren.

Baxter's Cherry Blossom 8840. G. W. Trone.
- Oregon 5631. — E. H. Deal.
- Cherry Blossom 8840. — G. W. Trone.

74936 Illinois Girl Same. Sold to same.

74938
Saphrona

Farrowed Apr. 27 1904.
Litter, 9; 1 boar and 6 sows raised.
Bred by C. Folgate, Stanberry, Mo.

Layton 10633 ..... A. G. Selway.
- Gen. Miles 5211. — Fred Yetter.
- Missouri Girl 11072. — A. G. Selway.

O. Pet 24980..... C. Borradaille.
- Champion S. 7079. — Marion Stultz.
- McCoy's Pride 11934. — F. W. McCoy.

74940 Phrone Same.

74942 Rose Bud Same.

74944
Hallie See

Farrowed Mar. 28 1903.
Litter, 10; 5 sows raised.
Bred by Sellers & Son, Huntley, Neb.

Uncle Paul 14133..... Fred Yetter.
- Oom Paul K. 7551. — John Sewers.
- Panola Lady 12994. — T. F. Strickland.

Hattie C. 55150..... M. A. Sellers.
- Illinois Wonder 11959. — O. Walter & Co.
- Katie T. 20708. — M. A. Sellers.

74946 Blue Ribbon Same.

74948 Catherine Same.

74950 Kathrine Same.

74952

Princess P

Farrowed Apr. 4 1903.
Litter, 7; 3 boars and 2 sows raised.
Bred by Sellers & Son, Huntley, Neb.
Sold to Wm. Powell, Huntley, Neb.

Uncle Paul 14133.....
(See above.)

Sallie Ann 55152.....
M. A. Sellers.

Pilot Medium 13137.
J. A. Smith.

Red Sallie 40788.
M. A. Sellers.

74954

Rose Dale

Farrowed July 19 1903.
Litter, 11; 3 boars and 5 sows raised.
Bred by Sellers & Son, Huntley, Neb.

Uncle Paul 14133.....
(See above.)

Red Sallie 40788.....
M. A. Sellers.

Illinois Wonder 11959.
O. Walter & Co.

Katie T. 20708.
M. A. Sellers.

74956

Susa Girl

Farrowed Apr. 2 1903.
Litter, 13; 6 boars and 4 sows raised.
Bred by M. A. Sellers & Son, Huntley, Neb.
Sold to Bert Schroeder, Huntley, Neb.

Uncle Paul 14133.....
(See above.)

Perfect Girl 20706....
M. A. Sellers.

Perfection Duke 5313.
G. W. Seckman.

Susa G. 20704.
J. A. Smith.

74958

Seller's Choice

Farrowed Mar. 29 1903.
Litter, 12; 2 boars and 4 sows raised.
Bred by Sellers & Son, Huntley, Neb.

Uncle Paul 14133.....
(See above.)

Gold Dust E. 55154...
M. A. Sellers & Son.

Pilot Medium 13137.
J. A. Smith.

Perfect Girl 20706.
M. A. Sellers.

74960

Ruby C.

Farrowed Apr. 29 1903.
Litter, 11; 4 boars and 6 sowsr aised .
Bred by S. J. Tillman, Ragan, Neb.
Sold to B. Schroeder, Huntley, Neb.

Sir George 22471.....
Geo. Briggs & Son.

Ruby Girl 23714.....
H. B. Louden & Son.

Sunbeam 9559.
W. J. S. Taylor.

Red Queen 26714.
Geo. Briggs & Son.

Washington III 4809.
J. C. Woodburn.

Ruby C. 6982.
H. B. Louden & Son.

74962 Ruby D. Same. Sold to same.

74964

Topsy E.

Farrowed May 10 1903.
Litter, 12; 2 boars and 4 sows raised.
Bred by S. J. Tillman, Ragan, Neb.
Sold to B. Schroeder, Huntley, Neb.

Sir George 22471.....
(See above.)

Jennie Lind 64030....
S. J. Tillman.

Monarch Chief 10249.
H. B. Louden & Son.

Red Beauty 23708.
H. B. Louden & Son.

74966
May Queen II

Farrowed Mar. 23 1903.
Litter, 9; 4 boars and 4 sows raised.
Bred by S. J. Tillman, Ragan, Neb.
Sold to B. Schroeder, Huntley, Neb.

Sir George 22471.....
(See above.)

May Queen 55372.....
S. J. Tillman.

Ragan Chief 10409
Jas. Cummins.

Tillman's Jewel 23704
C. H. Searle.

74968
Louise S.

Farrowed June 10 1902.
Litter, 12; 2 boars and 4 sows raised.
Bred by S. J. Tillman, Ragan, Neb.
Sold to B. Schroeder, Huntley, Neb.

Ragan Chief 10409....
Jas. Cummins.

Oak Hustler 6733.
J. T. Barta.

Lulu May 24480.
H. W. Wolford.

Hildreth's Pride 69336.
S. J. Tillman.

Sir George 22471.
Geo. Briggs & Son.

Jennie Lind 64030.
S. J. Tillman.

47970
Prairie Queen

Farowed Apr. 8 1903.
Litter, 9; 5 boars and 4 sows raised.
Bred by Carl Hansen, Herman, Neb.

Grant 10331a .....
E. Z. Russell.

Red Chief W. C. 8509a.
West & Salisbury.

Florentine 20608a.
E. Z. Russell.

Alma Hansen 25162a..
E. Z. Russell.

Glendale Chief 9623a.
Ira VanAusdal.

Lady Josephine 22736a.
E. Z. Russell.

74972 Alma II

Same.

74974
Fontell

Farrowed Mar. 20 1903.
Litter, 9; 3 boars and 6 sows raised.
Bred by Solon Ellmaker & Son, Batavia, Ia.
Sold to Bruce McAlister, Blakesburg, Ia.

Folly Boy 16027.....
G. VanPatten.

Van's Perfection 11571.
G. VanPatten.

Betsy Maid 30392.
G. VanPatten.

Velma IV 38286.....
M. J. Palmer.

Beak 8595.
J. D. Stevenson.

Zelma 21450.
M. J. Palmer.

74976
Topsy B.

Farrowed Apr. 12 1903.
Litter, 11; 5 boars and 4 sows raised.
Bred by E. J. Votaw, Cherokee, O. T.
Sold to Arle Fell, Ingersoll, O. T.

Oklahoma Chief 16401.
S. M. DeYoe & Sons.

Headlight 8909.
S. M. DeYoe & Sons.

Prairie Queen 13508.
S. M. DeYoe & Sons.

Gypsy 12314 .....
J. D. Stevenson.

Pickwick 1973.
W. H. Bromell.

Dark Beauty 3808.
J. D. Stevenson.

74978 Selina

Same. Sold to same.

74980

Hattie H.

Farrowed July 9 1903.
Litter, 10; 3 boars and 5 sows raised.
Bred by I. T. Akers, Sherman, Tex.
Sold to C. J. Howard, Sherman, Tex.

Tom H. 13811.....
Thos. Bennett.

Orrie 9141a.
O. Walter & Co.

Chicago Belle II 18238a
Thos. Bennett.

Marguerite 21102 ....
Nat Edmonson.

Bob Lee 5567.
West & Salisbury.

Juniata Belle 18142
Nat Edmonson.

74982 Lottie H. Same. Sold to same.

74984

Red Bird W.

Farrowed Sept. 7 1903.
Litter, 11; 3 boars and 4 sows raised.
Bred by J. A. Alderson, Pond Creek, Okla.
Sold to N. V. VanPatten, Pond Creek, Okla.
Resold to A. D. White, Hawley, Okla.

I Am 22615.....
J. V. Beck.

Jersey 8387.
J. M. Stonebraker.

Ruby B. 19082.
D. L. F. Zumbro.

Oklahoma Queen 32896
Sam Moore.

Mo. Chief 13983.
Chas. Robertson.

Gibson's Peggie 5480.
N. D. Stevenson.

74986

Ruby Queen F.

Farrowed May 14 1903.
Litter, 9; 4 boars and 5 sows raised.
Bred by T. W. Stoner & Son, Henry, Ill.
Sold to Mrs. W. H. Finfrock, Waynesville, Ill.

Sam Jones 16439.....
M. W. Greer.

Judge Jay 10901
J. C. Jay.

Belle of Oak Grove 25652.
M. W. Greer.

Red Beauty 30140.....
Wm. Roberts & Son.

Allison King II 9951.
Wm. Roberts & Son.

Hattie Roberts IV 26758.
Wm. Roberts & Son

74988

Olathe Girl

Farrowed Apr. 14 1903.
Litter, 9; 4 boars and 4 sows raised.
Bred by M. G. Lancaster, Ottawa, Kan.
Sold to George F. Hannen, Olathe, Kan.
Resold to Knoop Bros., Olathe, Kan.

Dickey E. 19633.....
Harry Sneed.

Jay J. 9807.
GGeo. Briggs & Son

Daisy 18976.
Harry Sneed.

Daisy D. 47846.....
L. A. Keeler.

Fairfield Chief 18957.
H. B. Louden & Son.

Sapho 24874.
J. C. Woodburn.

74990

Mable A.

Farrowed Nov. 8 1902.
Litter, 11; 5 boars and 5 sows raised.
Bred by A. S. Asbell, Huntsville, Mo.

Success II 14291.....
S. Y. Thornton.

Success 8487.
L. L. Griggs.

Bertha 23608.
S. Y. Thornton.

Nellie 27834 .....
J. H. Davis.

King George 8173.
John Hoyt.

Maud Davis 19530.
D. L. F. Zumbro.

74992
Miss Hawkeye

Farrowed Mar. 22 1903.
Litter, 7; 1 boar and 1 sow raised.
Bred by Hanson Bros., Dean, Ia.

The Wheeler Boy 26919 — I. C. Welch.
- Tippecanoe 8681. — Welch Bros.
- Mme. Patti 23462. — I. C. Welch.

Pride of Dean 64994.. — W. W. Wheeler.
- Larchwood Chief 8459. — N. P. Clark.
- Anniline 25986. — W. W. Wheeler.

74994
Lady Hazel

Farrowed Apr. 2 1903.
Litter, 9; 3 boars and 6 sows raised.
Bred by J. A. Teter, Remington, Ind.
Sold to A. J. Harmon, Rensselaer, Ind.

Ak Sar Ben 5th 10861a — C. H. Searle.
- Ak Sar Ben 9423a. — C. H. Searle.
- Oh 17998a. — Thos. Bennett.

Sunflower 63398 ..... — J. A. Teter.
- Duke 25949. — Ellis Jones.
- Best's First 28558a. — H. S. Arnold.

74996 Red Girl — Same. Sold to same.

74998
Tammie

Farrowed Apr. 27 1902.
Litter, 12; 1 boar and 8 sows raised.
Bred by J. A. Teter, Remington, Ind.

Duke 25949 ..... — Ellis Jones.
- Pathfinder 9325. — C. H. Searle.
- Nellie III 21648. — T. W. Stoner & Son.

Best's First 28558a... — H. S. Arnold.
- Liberty 4363a. — S. E. Morton.
- Our Best 12408a. — H. S. Arnold.

75000
First Prize

Farrowed July 12 1902.
Litter, 5; 1 boar and 1 sow raised.
Bred by F. O. Cubbage, Battle Creek, Ia.

Lansing Joe 11557.... — J. H. Banghart.
- Mozart 6961. — H. J. Howser.
- Queen 24882. — J. H. Banghart.

Irene's Best 19750a... — Gavin Crosbie.
- Flashlight 7281a. — Gavin Crosbie.
- Sadie Irene 18434a. — Gavin Crosbie.

75002
Red Cedar Model

Farrowed Sept. 13 1902.
Litter, 9; 2 boars and 3 sows raised.
Bred by F. O. Cubbage, Battle Creek, Ia.
Sold to B. F. Hart, Danbury, Ia.

Lansing Joe 11557....
(See above.)

Dollie N. 38010..... — S. M. DeYoe & Sons.
- Indiana Hero 8721. — S. M. DeYoe.
- Miss Nation 27114. — S. M. DeYoe.

75004
Queen Dollie

Farrowed Mar. 1 1903.
Litter, 6; 1 boar and 3 sows raised.
Bred by F. O. Cubbage, Battle Creek, Ia.

- Monarch G. 15893.....
  - Upland Prince 8433a. West & Salisbury.
  - Upland Model 19742a. West & Salisbury.
- Dollie U. 38010.....
  - Indiana Hero 8721. Ira VanAusdal.
  - Miss Nation 27114. S. M. DeYoe.

75006
Lillie Nation

Farrowed Mar. 1 1901.
Litter, 11; 4 boars and 3 sows raised.
Bred by F. O. Cubbage, Battle Creek, Ia.

- Monarch G. 15893.... (See above.)
- Miss Nation 27114....
  - Buffalo Bill 6079. Will Banks.
  - Leota II 6560. S. M. DeYoe & Sons.

75008
Marigold 1st

Farrowed Feb. 24 1903.
Litter, 7; 2 boars and 3 sows raised.
Bred by F. O. Cubbage, Battle Creek, Ia.
Sold to F. Hart, Danby, Ia.

- Monarch G. 15893.... (See above.)
- Eva D. 4th 52172.....
  - Red Sam 7343. Adam Harper.
  - Miss Eva II 27110. F. O. Cubbage.

75010 Red Cedar Model II

Farrowed Feb. 28 1903.
Litter, 12; 5 boars and 3 sows raised.
Bred by F. O. Cubbage, Battle Creek, Ia.
Sold to F. Hart, Danburg, Ia.

- Monarch G. 15893.... (See above.)
- Miss Eva II 27110....
  - Mich. Prince 6647. J. H. Banghart.
  - Miss Eva 14522. F. O. Cubbage.

75012
Princess V.

Farrowed Mar. 24 1903.
Litter, 10; 6 boars and 2 sows raised.
Bred by H. L. Cantine, Quimby, Ia.
Sold to J. C. Etler, Battle Creek, Ia.

- Tolstoi 12533 .....
  - Hugh Tucker 8963. N. P. Clark.
  - Favori 10938. H. F. Hoffman.
- Princess IV 56414....
  - Canteen 12161. H. L. Cantine.
  - Princess III 35786. H. L. Cantine.

75014
Miss Cantine

Farrowed Mar. 28 1903.
Litter, 11; 3 boars and 7 sows raised.
Bred by H. L. Cantine, Quimby, Ia.
Sold to J. C. Etler, Battle Creek, Ia.

- Tolstoi 12533 ..... (See above.)
- Miss Walrod III 56410
  - Alberta Chief 12657. B. A. Samuelson.
  - Miss Walrod 35768. R. P. Walrod.

75016

Garnet II

Farrowed Mar. 19 1903.
Litter, 12; 4 boars and 7 sows raised.
Bred by John S. Cotter, Sabula, Ia.
Sold to F. O. Cubbage, Battle Creek, Ia.

- Pipestone 16375 ..... Walter Bell.
  - Sandy Ted 13131. J. T. Eckman.
  - Nillson 29938. Walter Bell.
- Garnet 62574..... John S. Cotter.
  - Creme 16377. J. C. Jay.
  - Strawberry 32194. John S. Cotter.

75018

Tempest

Farrowed Mar. 27 1903.
Litter, 10; 3 boars and 4 sows raised.
Bred by M. A. McWilliams, Wall Lake, Ia.

- King Edward 18117... W. H. McWilliams.
  - Col. W. S. 8513a. West & Salisbury.
  - Carrie Nation W. 27844 R. P. Walrod.
- Rosa Mc. 27840..... Roy McWilliams.
  - King James 7723. C. H. Searle.
  - Susie II 17856. **M. E. Edwards.**

75020

Belle's Queen

Farrowed Sept. 2 1902.
Litter, 9; 4 boars and 4 sows raised.
Bred by M. A. McWilliams, Wall Lake, Ia.

- Teddy R. O. 18113.... R. P. Walrod.
  - Walrod's Choice 8207. N. F. Drake.
  - Carrie Nation W. 27844 R. P. Walrod.
- Lady Belle 27842..... R. P. Walrod.
  - King William 7409. Wm. Roberts & Son.
  - Grace Darling 20416. L. A. Larson.

75022 Sally Same.

75024 May Blossom Same.

75026

Lucy Mc

Farrowed Apr. 14 1903.
Litter, 7; 3 boars and 3 sows raised.
Bred by M. A. McWilliams, Wall Lake, Ia.

- Challenger's Model 18115 ..... O. S. West.
  - Duroc Challenger 11163 C. W. & Wm. Reed.
  - Inter State Queen II 29342a. West & Salisbury.
- Lottie V. 52704..... M. A. McWilliams.
  - Col. W. S. 8513a. West & Salisbury.
  - Victoria 42654. W. H. McWilliams.

75028

Rosabel

Farrowed Mar. 13 1903.
Litter, 10; 3 boars and 3 sows raised.
Bred by M. A. McWilliams, Wall Lake, Ia.

- Challenger's Model 18115..... (See above.)
- Rosa's Pride 52688.... M. A. McWilliams.
  - Col. W. S. 8513a. West & Salisbury.
  - Rosa Mc. 27840. Roy McWilliams.

75030 Jessie M. A. Same.

75032 Rosa G. Same.

75034

Iola W.

Farrowed Mar. 29 1903.
Litter, 9; 4 boars and 4 sows raised.
Bred by M. A. McWilliams, Wall Lake, Ia.

Challenger's Model 18115.....
(See above.)

First Choice 23404....
B. A. Samuelson.

- Carla 6715.
  Adam Harper.
- City Lady 17382.
  B. A. Samuelson.

75036

Rella's Pride

Farrowed Mar. 8 1903.
Litter, 8; 2 boars and 5 sows raised.
Bred by M. A. McWilliams, Wall Lake, Ia.

Challenger's Model 18115.....
(See above.)

Queen Rella II 52678..
W. H. McWilliams.

- Col. W. S. 8513a.
  West & Salisbury.
- Queen Rella 30238.
  John Wilkin.

75038

Fannie E.

Farrowed Apr. 5 1903.
Litter, 8; 4 boars and 4 sows raised.
Bred by M. A. McWilliams, Wall Lake, Ia.

Challenger's Model 18115.....
(See above.)

Fannie G. 52708.....
M. A. McWilliams.

- Col. W. S. 8513a.
  West & Salisbury.
- Ann T. 42650.
  W. H. McWilliams.

75040

Bobolink III

Farrowed Mar. 22 1903.
Bred by M. A. McWilliams, Wall Lake, Ia.

Challenger's Model 18115.....
(See above.)

Bobolink 42656 .....
R. P. Walrod.

- Walrod's Choice 8207.
  N. F. Drake.
- Carrie Nation W. 27844
  R. P. Walrod.

75042

Dottie D.

Farrowed Apr. 14 1903.
Litter, 7; 3 boars and 3 sows raised.
Bred by M. A. McWilliams, Wall Lake, Ia.

Challenger's Model 18115.....
(See above.)

Dottie G. 52702.....
M. A. McWilliams.

- Col. W. S. 8513a.
  West & Salisbury.
- Victoria 42654.
  W. H. McWilliams.

75044

May Cherry II

Farrowed Mar. 4 1903.
Litter, 11; 4 boars and 2 sows raised.
Bred by A. B. Wingerd, Kingsley, Ia.
Sold to M. A. McWilliams, Wall Lake, Ia.

Longfellow K. 17145..
John Wilkin.

May Cherry 40512....
A. B. Wingerd.

- Double Tom 9977.
  Wm. Roberts & Son.
- Vira 28278.
  H. F. Hoffman.
- Albinus 10059.
  N. P. Clark.
- Sunrise 22870.
  H. L. Cantine.

75046

Nebraska Girl

Farrowed Mar. 20 1903
Litter, 10; 4 boars and 2 sows raised.
Bred by Bowman & Fitch, Lawrence, Neb.
Sold to W. M. McWilliams, Wall Lake, Ia.

- Improver II 13365.... O. S. West.
  - Duroc King 7327a. Ira VanAusdal.
  - Red Perfection 17704a. J. H. Lathrop.
- Minnell I 29078..... Bowman & Fitch.
  - Briggs Model 6737. Geo. Briggs & Son.
  - Minell Stufft 10058. Wm. F. Stufft.

75048

Betsy B.

Farrowed May 2 1903.
Litter, 7; 2 boars and 2 sows raised.
Bred by D. Trott, Abilene, Kan.
Sold to Henry Hatch, Gridley, Kan.

- Sir Mark 11733..... A. L. Peugh.
  - Marcus 8099. C. Folgate.
  - Minnie 19152. C. Folgate.
- Queen Lil 42588..... J. F. Chandler.
  - Roycroft Prince 12413. West & Salisbury.
  - Virginia II 31242. J. F. Chandler.

75050

Minnie Emmett

Farrowed Apr. 27 1903.
Litter, 10; 5 boars and 1 sow raised.
Bred by D. Trott, Abilene, Kan.
Sold to Henry Hatch, Gridley, Kan.

- Sir Mark 11733..... (See above.)
- Pocahontas 42590..... D. Trott.
  - Bravo Champion 14371. D. Trott.
  - Princess T. 13580. D. Trott.

75052

Missie F. II

Farrowed Oct. 20 1902.
Litter, 9; 3 boars and 5 sows raised.
Bred by B. F. Preston, McLean, Neb.

- Rufano 14117 ..... Manley & Co.
  - Look Me Over 4327. W. H. Taylor & Son.
  - Mars Dimple 16592. Wm. Roberts & Son.
- Missie F. 51826..... B. F. Preston.
  - Bill Dougan 15275. B. F. Preston.
  - Jane II 20832. M. M. Douglas.

75054

Rachel P.

Farrowed Apr. 15 1903.
Litter, 7; 1 boar and 3 sows raised.
Bred by L. W. Prouty, Randolph, Neb.

- Weber's Wonder 19937. Tilton Weber.
  - Weber's Model 14039. R. A. Tawney.
  - Randolph Beauty 25084. C. H. Jones.
- Jewel M. 54562..... L. W. Prouty.
  - Dorus 22079. E. C. Aegerter.
  - Nancy N. 51782. C. L. Prouty.

75056

Pansy S.

Farrowed Feb. 3 1903.
Litter, 13; 3 boars and 7 sows raised.
Bred by W. L. Stivers, Glasgow, Ia.
Sold to G. S. Smithburg, Four Corners, Ia.

Kings X. 17599.....
Welch Bros.

Waneta King 6215.
S. E. Morton & Co.

Queen of Reds II 24218
Welch Bros.

Red Bird I 48726.....
Walker Bros.

Washington III 5119.
J. C. Woodburn.

Walker Choice 10616.
J. C. Jay.

75058 Pink Eye Same. Sold to same.

75060 Red Beauty S. Same. Sold to same.

75062

Lydia S.

Farrowed Aug. 27 1903.
Litter, 11; 5 boars and 4 sows raised.
Bred by G. A. Smithsburg, Ia.

Kings X 17599.....
(See above.)

Red Rose 48724.....
Welch Bros.

Washington III 5119.
J. C. Woodburn.

Walker's Choice 10616.
J. C. Jay.

75064

Lincoln Girl

Farrowed Apr. 13 1903.
Litter, 9; 4 boars and 4 sows raised.
Bred by H. C. Young, Lincoln, Neb.
Sold to Robt. M. Peyton, Creighton, Neb.

Iowa Red 18051.....
N. F. Drake.

Minn. Boy 10367.
S. J. Adams.

Brownie 10928.
H. F. Hoffman.

Belle Wineland 58740..
H. C. Young.

Red Chief 10031.
A. F. Russell.

Briggs Belle 23724.
Geo. Briggs & Son.

75066

Mattie M.

Farrowed Apr. 7 1903.
Litter, 12; 4 boars and 6 sows raised.
Bred by R. Wyatt, North Bend, Neb.
Sold to Thos. H. Fowler, North Bend, Neb.
Resold to J. D. Mahan, North Bend, Neb.

Red King N. 22411....
L. S. Spath.

Monarch 9317.
W. H. Taylor.

Lou S. 26764.
Thos. H. Foweler.

No. Six 29740.....
O'Neil Bros.

Separator 5051.
H. G. Sitler.

Maraih B. II 20568.
P. J. Maloney.

75068 Red Emma Same. Sold to same. Resold to same.

75070

Miss Bob

Farrowed Mar. 29 1902.
Litter, 5; 1 boar and 4 sows raised.
Bred by Chas. Herman, Lincoln, Neb.
Sold to Thos. H. Fowler, North Bend, Neb.

Roosevelt 7599 .....
H. B. Louden & Son.

Prince Martl 7093.
R. G. Haskins.

Miss Dewey III 9298.
H. B. Louden & Son.

Mason 24302 .....
S. M. DeYoe & Sons.

Flashlight 6081.
S. M. DeYoe & Sons.

Rosebud II 8302.
S. M. DeYoe & Sons.

75072

Jewell F.

Farrowed Mar. 11 1902.
Litter, 10; 6 boars and 3 sows raised.
Bred by Chas. Herman, Lincoln, Neb.
Sold to Thos. H. Fowler, North Bend, Neb.

- Red Chief 10031..... A. F. Russell.
  - Shakespeare II 4513 — F. C. Woodrow.
  - Mollie II 2300. — A. F. Russell
- Miss Clark 13820..... N. P. Clark.
  - King Jehu 5287. — S. E. Morton & Co.
  - Lady Fashion 16814a. — N. P. Clark.

75074

Magnolia

Farrowed May 5 1903.
Litter, 11; 3 boars and 7 sows raised.
Bred by J. J. Bauer, Verdon, Neb.
Sold to F. W. Whittrock, Falls City, Neb.

- Bauer Perfection 21475 A. A. Galt.
  - Galt's Ak Sar Ben 9539a. — C. H. Searle.
  - Medium 20440a. — C. H. Searle.
- Malina 50020 ..... Wm. Brandow.
  - Tom's Choice 12173. — T. L. Livingston.
  - Pearl B. 34810. — Wm. Brandow.

75076 Blanch W. Same. Sold to same.

75078

Silver Creek Belle

Farrowed May 6 1903.
Litter, 9; 5 boars and 3 sows raised.
Bred by Geo. Horning, Liberty, Neb.
Sold to F. W. Whittrock, Falls City, Neb.

- Tom Thickset 16589... T. L. Livingston.
  - Glendale 12271. — E. Z. Russell.
  - City Belle 19842. — W. C. Shinn.
- Belle E. 50022..... Geo. Horning.
  - Liberty Perfection 11195. — H. B. Louden & Son.
  - Belle III 32912. — Geo. Horning.

75080 Belle of Silver Creek Same. Sold to same.

75082

Golden Maid

Farrowed Apr. 12 1902.
Litter, 10; 6 boars and 2 sows raised.
Bred by Wm. Fraker, Newton, Ia.

- Alto Prince 12723.... Louie Aillaud.
  - Alto Boy 8115. — G. W. Trone.
  - Zara II 26752. — Louie Aillaud
- Gold Lass II 20864.... Wm. Roberts & Son.
  - Luther R. 7319a. — Wm. Roberts & Son.
  - Golda Lass 19038a. — Wm. Roberts & Son.

75084

Alto Beauty

Farrowed Oct. 6 1902.
Litter, 8; 2 boars and 6 sows raised.
Bred by Wm. Fraker, Newton, Ia.

- Alto Prince 12723..... (See above.)
- Marti Beauty 34872... Geo Duffus.
  - Marti II 10053. — J. W. Stribling & Son.
  - Lucy D. 18090. — J. A. Bangham

75086 Alto Belle Same.

75088
Red Belle C.

Farrowed Mar. 5 1903.
Litter, 7; 1 boar and 2 sows raised.
Bred by Wm. Fraker, Newton, Ia.

Alto Prince 12723.....
(See above.)

Red Belle B. 50506....
Wm. Fraker.

Red Lad 8797.
R. M. Snoddy.

Luther Belle II 34870.
Wm. Fraker.

75090
Carroll Lady

Farrowed Feb. 20 1904.
Litter, 17; 6 boars and 1 sow raised.
Bred by O. E. Osborn, Weston, Ia.
Sold to J. E. Mendenhall & Son, Fairbury, Neb.

Carroll Jumbo 18873..
H. B. Louden & Son.

Red Lady 36638.....
Geo. Briggs & Son.

Jumbo Red 7973.
S. E. Morton & Co.

Red Bird 33140.
H. B. Louden & Son.

Red Chief I Am 7693.
S. E. Morton & Co.

Earless 26718.
Geo. Briggs & Son.

75092
Coila

Farrowed Mar. 28 1903.
Litter, 9; 1 boar and 2 sows raised.
Bred by E. W. Smith, Osceola, Neb.

B. Maubikeck 16661...
O. S. West.

Straw 62670 .....
E. W. Smith.

Duroc Challenger 11163
C. W. & Wm. Reed.

Madam Banker 33654.
O. S. West.

Sultan of Sulu 12769.
S. W. Schooley.

Rebecca S. 29234.
E. W. Smith.

75094
Edla

Farrowed Mar. 15 1903.
Litter, 12; 4 boars and 2 sows raised.
Bred by E. W. Smith, Osceola, Neb.

Dato Rajah Muda 12767.....
O. S. West.

Rebecca S. 29234.....
E. W. Smith.

Duroc King 7327a
Ira VanAusdal.

Lovely West IV 20596a
West & Salisbury.

Chaplain Mailley 5935
C. G. Johnson.

Crimson Star 12492.
J. C. VanWey.

75096
Iona

Farrowed Mar. 9 1903.
Litter, 9; 3 boars and 4 sows raised.
Bred by Otto Peters, Calumet, Ia.
Sold to E. W. Smith, Osceola, Neb.

Red Rex 18591.....
F. J. Clouss.

Angelica 50748 .....
Otto Peters.

Joe Bunker 9503.
H. F. Hoffman.

Ida 20372a.
F. J. Clouss.

William Rex 14465.
B. A. Shafer.

Deborah 44220.
Otto Peters.

75098
Prize Lady

Farrowed Mar. 2 1903.
Litter, 13; 1 boar and 6 sows raised.
Bred by G. VanPatten, Sutton, Neb.
Sold to E. W. Smith, Osceola, Neb.

Surprise 11879 .....
Ira VanAusdal.

Lady Clay 39244.....
G. VanPatten.

Chief Wonder 9155a.
S. E. Morton & Co.

Pearly V. 2d 19398a.
Ira VanAusdal.

Red Chief I Am 7693.
S. E. Morton & Co.

No. 28 25528.
Geo. Briggs & Son.

75100 Estella

Farrowed Mar. 23 1901.
Litter, 11; 4 boars and 4 sows raised.
Bred by D. P. Ellenberger, Ames, Ia.
Sold to Wm. Manges, Gilbert Station, Ia.

- Model Work 9007..... S. P. Freed.
  - Mack 6791. J. R. McClure.
  - Bessie L. 9462. S. P. Freed.
- Faith Princess 25126.. F. F. Failor.
  - Jumbo Red 7973. S. E. Morton & Co.
  - Princess F. 5836. F. F. Failor.

75102 West Choice

Farrowed Mar. 27 1903.
Litter, 10; 5 boars and 5 sows raised.
Bred by F. J. Sizer, Kearney, Neb.

- David Harum 16077... O. S. West.
  - Duroc Challenger 11163 C. W. & Wm. Reed.
  - Inter State Queen II 32738. O. S. West.
- Rangy 27560 ..... W. H. Taylor.
  - Iowa Bravo 8179a. M. M. Elmendorf.
  - Sunshine 18750. W. J. S. Taylor.

75104 Miss West Same

75106 Rangy II Same. Sold to T. A. McGinnis, Kearney, Neb.

75108 Taylor Sunshine

Farrowed Mar. 10 1903.
Litter, 10; 4 boars and 4 sows raised.
Bred by F. J. Sizer, Kearney, Neb.

- David Harum 16077... (See above.)
- Sunshine II 27562.... W. J. S. Taylor.
  - Iowa Bravo 8179a. M. M. Elmendorf.
  - Sunshine 18750. W. J. S. Taylor.

75110 Gertrude Perfection

Farrowed Apr. 8 1903.
Litter, 10; 3 boars and 6 sows raised.
Bred by Lewis J. Baynes, Salem, Ind.
Sold to I. P. Stratton, Oblong, Ill.

- Red King 23521..... Harmon Gruver.
  - Duroc King II 8719a. West & Salisbury.
  - Gruver's Daisy 22130a. Harmon Gruver.
- Queen Red 59364..... J. B. Hilligoss & Son.
  - King Ivanhoe 6725a. E. C. Stemen & Son.
  - Catie Alfonso 19738a. C. C. Brawley & Co.

75112 Bettie A.

Farrowed Mar. 26 1903.
Litter, 1; 1 sow raised.
Bred by Erwin Cooley, Eaton, Ill.
Sold to John Drake, Eaton, Ill.

- Brunswick Chief 16773 J. W. Killam.
  - Buddy S. 7935a. C. H. Searle.
  - Neva II 19634a. J. W. Killam.
- Queen Lt. 52050..... I. P. Stratton.
  - Stam 16771. J. A. Lefever.
  - Maud L. 19860. W. A. Lefever.

PEDIGREES OF FEMALES

75114
Luretta

Farrowed Apr. 24 1903.
Litter, 8; 5 boars and 3 sows raised.
Bred by R. B. Pierce, Haddam, Kan.
Sold to O. Bullimore, Morrowville, Kan.

- Lone Elm King 16547.. C. H. Searle.
  - Olympus 6947a. C. H. Searle.
  - Famous 7976a. Jas. Speer.
- Lady Grace 39512..... Frank Pierce.
  - Red King 10483. West & Salisbury.
  - Haddam Queen 24634 Fred Barnes.

75116
Viola B.

Farrowed Apr. 7 1903.
Litter, 9; 2 boars and 7 sows raised.
Bred by R. B. Pierce, Haddam, Kan.
Sold to O. Bullimore, Morrowville, Kan.

- Lone Elm King 16547.. (See above.)
- Bright Star 23014.... J. B. Barnes & Son.
  - Gold Crown 3815 F. E. McKinnis.
  - Esmerelda 18252a. J. B. Barnes & Son.

75118 Pearl B.

Same. Sold to same.

75120
Bess C.

Farrowed Apr. 10 1903.
Litter, 9; 4 boars and 5 sows raised.
Bred by B. F. Humphrey, Lovington, Ill.
Sold to Lee Clark, Garrison, Ia.

- Chief Justice 20617... B. F. Humphrey.
  - Hoosier Boy 12005. J. B. Jones.
  - Humphrey's Choice 30348. W. K. Baker & Son.
- Red Bird Y 50714.... B. F. Humphrey.
  - Challenger 11379. E. C. George.
  - Sweepstakes 16422. J. Hostetler.

75122
Martha M.

Farrowed Mar. 10 1903.
Litter, 12; 4 boars and 8 sows raised.
Bred by Ellis Morton, New Hampton, Mo.

- Trone's Hero's Model 6151..... J. C. Woodburn.
  - Trone's Model 2365. G. W. Trone.
  - Martha's Pet 9890. J. C. Woodburn.
- Pearl 13468 ..... A. D. Stevenson.
  - Judge Addy 4585. W. L. Addy.
  - Lady Bell 10046. J. D. Stevenson.

75124
Hannah M.

Farrowed Apr. 12 1903.
Litter, 9; 3 boars and 3 sows raised.
Bred by Geo. R. Manifold, Shannon City, Ia.
Sold to E. J. Pollick, Lorimor, Ia.
Resold to J. S. Moffitt & Son, Prescott, Ia.

- Geo. M. 16889..... L. L. Overholser.
  - Rough Rider 12465. F. O. Cubbage.
  - Shannon Girl 20996. E. B. Watson.
- Sandy II 52654..... Geo. R. Manifold.
  - Rampter Boy 16891. L. L. Overholser.
  - Sandy 35552. J. W. Stribling & Son.

75126

Lady Crow

Farrowed May 2 1903.
Litter, 11; 2 boars and 6 sows raised.
Bred by Bruce McAlister, Blakesburg, Ia.
Sold to F. A. Outhier, Prescott, Ia.
Resold to J. S. Moffitt, & Son, Prescott, Ia.

The Lad for Me 13283
J. A. Bangham.

Orion's Rival 6239.
C. W. & Wm. Reed.

Lady Chief 13758.
J .A. Bangham.

Bruce's Lady 45134...
Bruce McAlister.

King Walker 6165.
Welch Bros.

Lottie H. 26946.
C. C. Keil.

Resold to E. J. Crow, Prescott, Ia.

75128

Lady Wiand

Farrowed Apr. 20 1902.
Litter, 11; 2 boars and 7 sows raised.
Bred by H. F. Wiand, Blakesburg, Ia.
Sold to V. Wiand, Lenox, Ia.
Resold to J. S. Moffitt & Son, Prescott, Ia.

Iowa Sunshine 13007.
O. S. Miller.

I. O. S. 8749.
Bruce McAlister.

Alice May 18852.
O. S. Miller.

Perfection A. 38210...
H. F. Wiand.

Blakesburg Hero 11361.
C. H. Searle.

Lady Perfection 29798.
C. C. Keil.

75130

Topsy B.

Farrowed Mar. 15 1903.
Litter, 7; 3 boars and 4 sows raised.
Bred by E. M. Bonney, Greenfield, Ia.
Sold to J. S. Moffitt & Son, Prescott, Ia.

Luther B. 15327.....
G. A. Munson.

Luther Chief Jr. 14183.
Wm. Fraker.

Countess II 26022.
F. F. Failor.

Arvilla 43432 .....
E. M .Bonney.

Orange Boy 13533.
L. L. Overholser.

Babe B. 34118.
F. F. Failor.

75132

Anona

Farrowed Mar. 23 1903.
Litter, 13; 4 boars and 5 sows raised.
Bred by J. S. Moffitt & Son, Prescott, Ia.
Sold to Sam Moffitt, Greenfield, Ia.
Resold to E. M. Bonney. Greenfield, Ia. Resold to J. M. Perdue, Hebron, Ia.

Noal Dow 14409.....
F. F. Failor.

Alto Boy II 8115
G. W. Trone.

Mettie 26286.
Wm. Roberts & Son.

Varreta L. 36938.....
Hughes & Jones.

Tharp's King 5329a.
J. T. Tharp.

Miss I. C. Welch 18070.
Welch Bros.

75134

Vesta III

Farrowed Jan. 6 1902.
Litter, 13; 2 boars and 4 sows raised.
Bred by W. H. Taylor, Bethany, Neb.

Red Chief 10031.....
A. F. Russell.

Shakespeare II 4513.
F. C. Woodrow.

Mollie 2300.
A. F. Russell.

Vesta II 27238.....
W. H. Taylor.

Keno 4329.
John Henderson.

Vesta H. 13818.
W. H .Taylor.

75136

Pansy T.

Farrowed Nov. 25 1902.
Litter, 10; 5 boars and 3 sows raised.
Bred by W. H. Taylor, Bethany, Neb.

Red Chief 10031.....
(See above.)

Daisy 33224 .....
A. F. Russell.

Look Out 10379.
Wm. Roberts & Son.

Bob Tail 24350.
Wm. Roberts & Son.

75138

Belle B.

Farrowed Oct. 7 1903.
Litter, 7; 4 boars and 3 sows raised.
Bred by Wm. Brandow, Humboldt, Neb.
Sold to W. H. Taylor, Bethany, Neb.

Van's Hero 7487.....
G. VanPatten.

Van's Model 6505.
G. VanPatten.

Daisy II 8816.
W. H. Taylor.

Keno's Cassy 35284...
W. H. Taylor.

Keno 4329.
John Henderson.

Taylor's Gold Leaf 9998.
W. H. Taylor.

75140

Belle Peach

Farrowed Apr. 26 1903.
Litter, 5; 2 boars and 3 sows raised.
Bred by O. S. West, Paullina, Ia.
Sold to Oliver Rasdale, LeGrande, Ia.
Resold to R. G. Tweed, LeGrande, Ia.

Luther Chief Jr. 14183
Wm. Fraker.

Luther Chief 8107.
Wm. Roberts & Son.

Belleflower II 18592.
Wm. Fraker.

Rosedale Pearl 52636..
O. S. West.

Duroc Challenger 11163.
C. W. & Wm. Reed.

Perfection Girl III 38784.
West & Salisbury.

75142

Jane S.

Farrowed Apr. 5 1903.
Litter, 8: 4 boars and 3 sows raised.
Bred by J. W. Clatterbuck, New Bloomfield, Mo.
Sold to E. L. Sheley, New Bloomfield, Mo.

Bennett 25181 .....
Thos. Bennett.

International 8795a.
Thos. Bennett.

Rosa Bonheur 19730a.
Thos. Bennett.

Mildred Silvey I. 61058
J. W. Clatterbuck.

Royal Red 11053.
J. W. Killam.

Mildred Silvey 26090.
B. B. Thurmond & Bro.

75144

Jenny C.

Farrowed Oct. 5 1902.
Litter, 7: 3 boars and 3 sows raised.
Bred by J. W. Clatterbuck, New Bloomfield, Mo.
Sold to R. G. Clatterbuck, New Bloomfield, Mo.

Bennett 25381 .....
(See above.)

Mildred Silvey II 61060.....
J. W. Clatterbuck.

Royal Red 11053.
J. W. Killam.

Mildred Silvey 26090
B. B. Thurmond & Bro.

75146

Helen Gould

Farrowed Oct. 28 1902.
Litter, 8: 2 boars and 4 sows raised.
3 sows raised.
Bred by J. W. Clatterbuck, New Bloomfield, Mo.

Bennett 25381 .....
(See above.)

Mildred Silvey III 61062.....

Royal Red 11053.
J. W. Killam

Mildred Silvey 26090.
B. B. Thurmond & Bro.

75148

Mary Sheley

Farrowed Apr. 8 1903.
Litter, 9; 5 boars and
Bred by J. W. Clatterbuck, New Bloomfield, Mo.
Sold to E. L. Sheley, New Bloomfield, Mo

Bennett 25381 .....
(See above.)

Mildred Silvey III 61062.....

Royal Red 11053.
J. W. Killam

Mildred Silvey 26090.
B. B. Thurmond & Bro.

75150

Nannie

Farrowed Apr. 25 1903.
Litter, 9; 4 boars and 3 sows raised.
Bred by J. W. Clatterbuck, New Bloomfield, Mo.
Sold to E. L. Sheley, New Bloomfield, Mo.

Bennett 25381 .....
(See above.)

Red Lady C. I. 61066.
J. W. Clatterbuck.

Royal Red 11053.
J. W. Killam.

Red Lady C 26084.
B. B. Thurmond & Bro.

75152

May S.

Farrowed Oct. 15 1902.
Litter, 6; 3 boars and 3sows raised.
Bred by E. L. Sheley, New Bloomfield, Mo.

Bennett 25381 .....
(See above.)

Lady Bird 61068.....
J. W. Clatterbuck.

Ben Duroc 25379.
B. B. Thurmond & Bro.

Red Bird C. 26086.
Mildred Silvey 61062..

75154 Pansy S. Same.

75156 Della S. Same.

75158

Mattie Thornton

Farrowed May 1 1903.
Litter, 8; 1 boar and 1 sow raised.
Bred by S. Y. Thornton, Blackwater, Mo.
Sold to J. W. Clatterbuck, New Bloomfield, Ia.

Red Chief 15293.....
Harry Sneed.

Bernard 12245.
A. F. Russelll.

My Jewell III 33100.
Harry Sneed.

Miss Thornton 61070..
S. Y. Thornton.

Judge 8481.
W. L. Addy.

Minnie Lass 27146.
S. Y. Thornton.

75160

Daisy Duroc

Farrowed Apr. 5 1903.
Litter, 7; 2 boars and 3 sows raised.
Bred by T. E. Watson, Durley, Ill.
Sold to T. M. Lyman, Woburn, Ill.

Durley Chief 14415...
D. L. F. Zumbro.

Laban 2009.
D. L. F. Zumbro

May Z. 9662.
J. L. Zumbro.

Victoria B. 38578.....
S. C. Wagener.

Zion 7725.
S. C. Wagener.

Viola 5660.
S. C. Wagener.

75162 Mary Duroc Same. Sold to same. R esold to J. E. Elam, Woburn, Ill.

75164

Nellie L.

Farrowed Oct. 16 1903.
Litter, 9; 2 boars and 6 sows raised.
Bred by T. E. Watson, Durley, Ill.
Sold to T. M. Lyman, Woburn, Ill.

Durley Chief 14415...
(See above.)

Victoria B. 38578.....
S. C. Wagener.

Zion 7725.
S. C. Wagener

Viola 5660.
S. C Wagener

75166 Pearl L. Same. Sold to same.

75168 Sally H. Same. Sold to same.

75170

Rosie B.

Farrowed Mar. 13 1904.
Litter, 16; 3 boars and 3 sows raised.
Bred by B. W. Harned, Beaman, Mo.

- Second Surprise 20269 — Powell & Rudy.
  - Surprise 10817. G. W. Trone.
  - May F. 38062. G. W. Trone.
- Producer II 40806.... B. W. Harned.
  - Ingomar 7897a. D. A. Shafer.
  - Producer 40804. N. C. McFarland.

75172

Mildred C.

Farrowed Sept. 23 1903
Litter, 14; 4 boars and 4 sows raised.
Bred by B. W. Harned, Beaman, Mo.
Resold to C. O. Townsend, Rea, Mo.

- Wonder Lad 17259.... O. Walter & Co.
  - Longfellow Jr. 8545a. Ira Jackson.
  - Bessie Wonder VI 21956a. O. Walter & Co.
- Producer IV 40810.... B. W. Harned.
  - Ingomar 7897a. D. A. Shafer.
  - Producer 40804. N. C. McFarland.

75174

Zela

Farrowed Sept. 25 1903.
Litter, 10; 2 boars and 2 sows raised.
Bred by B. W. Harned, Beaman, Mo.
Sold to H. G. Wallett, Iantha, Mo.

- Wonder Lad 17259.... (See above.)
- Producer II 40806.... B. W. Harned.
  - Ingomar 7897a. D. A. Shafer.
  - Producer 40804. N. C. McFarland.

75176

Finney's Pride

Farrowed Apr. 10 1903.
Litter, 9; 4 boars and 5 sows raised.
Bred by Alvin Finney, Forreston, Ill.

- Top Notch 18101..... R. C. Watt.
  - Top Notcher 23335. S. E. Morton.
  - Cedarvale Queen III 22598a. R. C. Watt.
- Rosellia 53762 ..... J. A. Hubbard.
  - America 7529. N. P. Clark.
  - Edna Searle III 11726 J. A. Hubbard.

75178

Red Girl F.

Farrowed Apr. 12 1903.
Litter, 11; 2 boars and 7 sows raised.
Bred by M. Stoner, Shannon, Ill.
Sold to Alvin Finney, Forreston, Ill.

- Joe Patchen 16095.... Jos. Vogel.
  - Benson Lad 6911. J. B. Stansell.
  - Tip Top 23780. Jos. Vogel.
- Stoner's Pride 51740.. M. Stoner.
  - Jay's Pride 7571. Bruce McAlister.
  - Roxy 38396. J. C. Jay.

75180

Nora F.

Farrowed Apr. 17 1903.
Litter, 7; 3 boars and 4 sows raised.
Bred by M. Stoner, Shannon, Ill.
Sold to Alvin Finney, Forreston, Ill.

- Royal Prince 17563... S. P. & C. M. Carr.
  - Red Cloud B. 5971. A. G. French.
  - Red Queen III 35590. S. P. & C. M. Carr.
- Moorish Queen 53886. M. Stoner.
  - Joe Patchen 16095. Jos. Vogel.
  - Roxy 38396. J. C. Jay.

75182
Young Succeed

Farrowed Apr. 12 1904.
Litter, 10; 3 boars and 4 sows raised.
Bred by Tilton Weber, Randolph, Neb.
Sold to W. P. Galvin, Randolph, Neb.

Young Orion 21115. .. A. B. Wingerd.
- Longfellow 17145. John Wilkin.
- May Cherry 40512. A. B. Wingerd.

Succeed 41792..... D. S. Roush.
- Roush's Choice 5439 D. S. Roush.
- Lady Red 41790. D. S. Roush.

75184
May Belle

Farrowed Oct. 12 1903.
Litter, 8; 2 boars and 4 sows raised.
Bred by Emil Aegerter, Randolph, Neb.
Sold to Tilton Weber, Randolph, Neb.

Big I 20467..... Manley & Co.
- Peerless 12163. H. F. Hoffman
- Maudy Darling 24408. Manley & Co.

Randolph Beauty II 51054..... Tilton Weber.
- Weber's Model 14039. R. A. Tawney.
- Randolph Beauty 25084. C. H. Jones.

75186
Flossy W.

Farrowed Apr. 5 1903.
Litter, 9; 2 sows raised.
Bred by Tilton Weber, Randolph, Neb.

Big I 20467..... (See above.)

Randolph Beauty II 51054..... Tilton Weber.
- Weber's Model 14039. R. A. Tawney.
- Randolph Beauty 25084 C. H. Jones.

75188
Baby W.

Farrowed Mar. 18 1903.
Litter, 8; 4 boars and 3 sows raised.
Bred by Manley & Co., Lyons, Neb.
Sold to Tilton Weber, Randolph, Neb.
Resold to J. L. Chatman, Haskins, Neb.

Dandelion 12165 ..... Manley & Co.
- Dandy Jim 9387. Wm. Roberts & Son.
- Dakota Lady 20750 L. A. Larson.

Belle of Lyons 50196.. Manley & Co.
- Long John 8987. J. A. Hubbard.
- Auburn Belle II 28158. West & Salisbury.

75190
Baby Queen Frank

Farrowed Apr. 10 1903.
Litter, 11; 6 boars and 4 sows raised.
Bred by D. A. Thomas, Roseville, Ill.
Sold to Frank Long, Roseville, Ill.

Frank A. 16021 ..... A. E. Hurlbutt.
- Morton's Chief 8999a. S. E. Morton & Co.
- Lady Thornton 29050. S. Y. Thornton.

Baby Queen 21362.... Ed A. Baxter.
- Oregon 5631. E. H. Deal.
- Baby 8896. Ed A. Baxter.

75192
Baby Queen King

Farrowed Apr. 24 1904.
Bred by D. A. Thomas, Roseville, Ill.
Sold to Frank Long, Roseville, Ill.
Resold to D. A. Thomas, Roseville, Ill.

King W. 20643..... Welch Bros.
- Welch's Protection 18071. Welch Bros.
- Queen of Red II 24218. Welch Bros.

Baby Queen Frank 75190..... D. A. Thomas.
- Frank A. 16021. A. E. Hurlbutt.
- Baby Queen 21362. Ed A. Baxter.

75194
Miss Yankton

Farrowed Apr 21 1904.
Litter, 8; 3 boars and 2 sows raised.
Bred by Clark & Tryon, Wausa, Neb.
Sold to J. H. Colgan, Wagner, S. D.

Long Story 16513.....
Manley & Co.

Long John 8987.
J. A. Hubbard.

Auburn Belle 28158
West & Salisbury.

Myra 72870.....
W. F. Bayne.

Jumbo Red 20543
West & Salisbury.

Bayne Belle 51940.
W. N. Davidson.

75196
Geraldine

Farrowed Mar. 31 1904.
6 sows raised.
Bred by Clark & Tryon, Wausa, Neb.
Litter, 8; 2 boars and
Sold to J. H. Colgan, Wagner, S. D.

Long Story 16513.....
(See above.)

Lottie A. 72866.....
W. F. Bayne.

Svoboda 14791
F. S. Clark.

Maud V. 57148.
W. N. Davidson.

75198 Marna Same. Sold to same

75200
Miss Owen

Farrowed Apr. 19 1902.
Litter, 8; 2 boars and 4 sows raised.
Bred by Clark & Tryon, Wausa. Neb.
Sold to J. H. Colgan, Wagner, S. D.

Long Story 16513....
(See above.)

Laura Jane 72872....
W. N. Davidson.

Jumbo Red 20543.
West & Salisbury.

Bayne Belle 51940.
W. N. Davidson.

75202
Victorie

Farrowed Mar. 22 1903.
Litter, 6; 1 boar and 5 sows raised.
Bred by F. M .Coleman Fairview, Kan.

Ben Hur 19541.....
A. F. Russell.

Orion Chip 10375.
S. E. McCullough.

Savannah Maid 32132.
A. F. Russell.

Celest 47540 .....
J. B. Davis.

Victor W. 10185.
J. B. Davis.

Lotus 16102.
C. H. Searle.

75204
Miss Waltz

Farrowed Apr. 15 1904.
Litter, 4; 4 sows raised.
Bred by Clark & Tryon, Wausen, Neb.
Sold to John Colgan, Wagner, S. D.

Long Story 16513.....
Manley & Co.

Long John 8987.
J. A. Hubbard.

Auburn Belle 28158.
West & Salisbury.

Millie H. 72868.....
W. F. Bayne.

Svoboda 14791.
F. S. Clark.

Fannie D. 57150.
W. N. Davidson.

75206
Maud Muller

Farrowed Oct. 17 1902.
Litter, 12; 3 boars and 6 sows raised.
Bred by B. F. Preston, McLean, Neb.
Sold to W. P. Hill, Randolph, Neb.

Rufano 14117 .....
Manley & Co.

Look Me Over 4327.
W. H. Taylor.

Mars Dimple 16592.
Wm. Roberts & Son.

Mollie G. 44962.....
M. M. Douglas.

Douglas 9413.
L. A. Larson.

Jane II 20832.
M. M. Douglas.

75208
Fancy Girl

Farrowed Sept. 15 1902
Litter, 7; 2 sows raised.
Bred by B. F. Preston, McLean, Neb.
Sold to W. P. Hill, Randolph, Neb.

Rufano 14117 .....
(See above.)

Callie 36500.. .....
B. F. Preston.

Bill Dugan 15275.
B. F. Preston.

Model Minnie 31868.
E. N. Manley.

75210
Mrs. Langtry

Farrowed Mar. 26 1901.
Litter, 10; 4 boars and 4 sows raised.
Bred by B. F. Preston, McLean, Neb.
Sold to W. P. Hill, Randolph, Neb.

Rufano 14117 .....
(See above.)

Miss Zoo 36492 .....
B. F. Preston.

King Perfection 6131
W. C. Rickey.

Rose D. 10636.
E. B. Watson.

75212
Bertha H

Farrowed Apr. 26 1903.
Litter, 9; 4 boars and 4 sows raised.
Bred by H. C. Young, Lincoln, Neb.
Sold to J. D. Hasik, Abie, Neb.

Red I Am 18053.....
J. C. Leach.

Up-To-Date 15605.
Peter Blocher.

Lady May 37486.
J. C. Leach.

Kate W. 64120.....
H. C. Young.

Red Chief 10031.
A. F. Russell.

Briggs Belle 23724.
Geo. Briggs & Son.

75214
Miss Colonel

Farrowed Oct. 29 1902.
Litter, 11; 3 boars and 5 sows raised.
Bred by Alfred J. Clausen, Kiron, Ia.

Colonel K. 11091.....
M. J. Palmer.

Colonel B. 5745.
N. P. Clark.

Fashion Queen 12878.
J. A. Bangham.

Blossom 40012 .....
Alfred J. Clausen.

Samuelson's Choice 9929.
Roy McWilliams.

Mortgage Lifter 24372.
Alfred J. Clausen.

75216
DeLand Queen

Farrowed Apr. 2 1903.
Litter, 12; 4 boars and 5 sows raised.
Bred by J. B. Barnes & Son, Petersburg, Neb.
Sold to Geo. Briggs & Son, Clay Center, Neb.
Resold to McFadden Bros., DeLand, Ill.

Prince Hero 10651....
F. F. Fallor.

Ruby Prince 1059.
J. H. Lathrop.

Ella Belle IV 4050.
G. W. Trone.

Manila V. 26224.....
H. B. Louden & Son.

Prince Marti 7093.
R. G. Haskins.

Manila I 8756.
H. B. Louden & Son.

75218

Red Beauty D.

Farrowed Nov. 2 1903.
Litter, 9; 5 boars and 4 sows raised.
Bred by Wm. Pennington, Whitewright, Tex.
Sold to Jeff Davis, Bonham, Tex.

Buckeye 19215 .....
G. W. Hodges.

Red Ike W. 7709.
Miss Jennie West.

Lady Wolcott 17840.
J .F. Colvin.

Jessie 40992 .....
Guy T. Tabler.

Caleb 7633.
Nat Edmonson.

Joe's Katy 18800.
Nat Edmonson.

75220

Jennie B.

Farrowed Dec. 4 1903.
Litter, 9; 2 boars and 4 sows raised.
Bred by C. B. Tate, Windom, Tex.
Sold to Jeff Davis, Bonham, Tex.

Early Riser 11617....
J. F. Chandler.

Call Me Up 5877.
J. M. Stonebraker.

Daisy Belle 13522.
J. D. Stevenson.

Carrie Nation 24570..
Z. B. Tate.

Windom 3555.
Nat Edmonson.

Windom Princess 6940.
Tom Frazier.

75222

Aristocrat

Farrowed Dec. 3 1903
Litter, 9; 1 boar and 5 sows raised.
Bred by Z. B. Tate, Windom, Tex.
Sold to Jeff Davis, Bonham, Tex.

Ollo Dean 23807.....
O. W. McLennan.

Fannin 8555.
Tom Frazier.

Winnie 23286.
O. W. McLennan.

Maud Muller 60788...
Z. B. Tate.

Early Riser 11617.
J. F. Chandler.

Carrie Nation 24570
Z. B. Tate.

75224

Sadie D.

Farrowed Oct. 10 1902.
Litter, 8; 2 boars and 4 sows raised.
Bred by W. C. Davis, Shelby, Ia.

Walter 12187 .....
F. A. Miller.

Minnesota Chief 8611.
T. E. Bly.

Red Sally 20574.
O. N. Woody.

Madge II 28020.....
O. E. Osborn.

Elmo 7175.
J. W. Stribling & Son.

Nora II 16448.
O. E. Osborn.

75226 Nora D.

Same.

75228

Red Princess

Farrowed May 7 1903.
Litter, 7; 1 boar and 5 sows raised.
Bred by Warren Freman, Mt. Pleasant, Ia.
Sold to J. C. Jay, Mt. Pleasant, Ia.
Resold to W. E. Franklin, Sabetha, Kan

Beulah II 18475.....
W. O. Coleman.

Gold Bend 11819.
Welch Bros.

Iowa's Famous 33706.
W. O. Coleman.

Favorite G. 52402....
Welch Bros.

Rob Roy 12675.
Wm. Godby.

Sarah II 52394.
Sarah Nicholson.

75230

Crimson Bess

Farrowed Apr. 14 1903.
Litter, 9; 7 boars and 2 sows raised.
Bred by W. E. Franklin, Sabetha, Kan.

Liberty Jim 17745....
W. C. Horning.

Czar II. 11553.
T. L. Livingston.

Red Belle II 15886.
Geo. Horning.

Red Sue 50928.....
W. E. Franklin.

Republic Chief 19273.
W. H. Ward.

Ruth A. 50518.
W. E. Franklin.

75232

Rock Creek Rose

Farrowed Mar. 28 1903.
Litter, 9; 4 boars and 4 sows raised.
Bred by J. B. Davis, Fairview, Kan.
Sold to W. E. Franklin, Sabetha, Kan.

Ben Butler T. 17741..
Geo E. Butler.

Logan Chief 8021.
H. R. Johnson.

Trixy 26076.
Geo. E .Butler.

Eclipse 50918 .....
J. B. Davis.

Nero 11105.
A. F. Russell.

Molly D. IV 29368.
J. B. Davis.

75234 Harmony Pearl Same. Sold to same.

75236

Red Heroine

Farrowed Aug. 26 1902.
Litter, 14; 5 boars and 7 sows raised.
Bred by H. C. Sheldon, Shannon City, Ia.
Sold to Geo. Estes, Arispe, Ia.

Red Finch 14271 .....
L. L. Overholser.

Red Haw 9489.
C. H. Reynolds.

Myrtle II 21000.
J. D. Stevenson.

Heroine 22612 .....
T. G. Nash.

Dockery 6141.
A. F. Russell.

Viola 13592.
T .G. Nash.

75238

Glenellen

Farrowed Feb. 26 1903.
Litter, 11; 3 boars and 6 sows raised.
Bred by H. C. Sheldon, Shannon City, Ia.

Addy Wonder 18489...
W. L. Addy & Son.

Crimson Chief 9081.
W. L. Addy.

Pretoria 20296.
W. L. Addy.

Heroine 22612 .....
(See above.)

75240

Bird L.

Farrowed Apr. 13 1903.
Litter, 8; 4 boars and 2 sows raised.
Bred by C. E. Gramley, Bosworth, Mo.
Sold to A. A. Lein, Story City, Ia.

Champion Gold Dust 17781.....
G. W. Seckman.

Lord Gold Dust II 8507.
G. W. Seckman.

Goldie O. III 16486.
G. W. Seckman.

Lamar Rose 56108 ...
C. E. Gramley.

Enos Wonder 17777.
O. Walter & Co.

Rose IV 41804.
John Walker.

75242

Peach

Farrowed Apr. 6 1903.
Litter, 9; 3 boars and 5 sows raised.
Bred by C. E. Gramley, Bosworth, Mo.
Sold to A. A. Lein, Story City, Ia.

Champion Gold Dust 17781.....
(See above.)

Wonder Belle 56098..
C. E. Gramley.

Enos Wonder 17777.
O. Walter & Co.

Red Belle K. 41814.
C. E. Gramley.

75244
Daisy L.

Farrowed Aug. 20 1903.
Litter, 10; 6 boars and 1 sow raised.
Bred by A. A. Lein, Story City, Ia.

- Iowa King 19597..... Fred J. Heisig.
  - Sir Bennett 10517a. Thos. Bennett.
  - Dora 36208 F. J. Heisig.
- Lillie 32806 ..... Samuel Jones.
  - Pirateer IV 12569. H. G. Sitler.
  - Dolly J. 27342. Samuel Jones.

75246
Topsy L.

Farrowed Aug. 4 1903.
Litter, 12, 2 sows raised.
Bred by A. A. Lein, Story City, Ia.

- Iowa King 19597..... (See above.)
- Pet 32804 ..... Samuel Jones.
  - Jay's Pride 7571. Bruce McAlister.
  - Tillie J. 27336. J. C. Jay.

75248 Queen Mary Same.

75250
Goldie F.

Farrowed Mar. 11 1903.
Litter, 8; 1 boar and 3 sows raised.
Bred by E. J. English, DeSmet, S. D.

- Kingsbury 13967 ..... West & Salisbury.
  - Lord S. 9111a. West & Salisbury.
  - Nora W. 22710a. West & Salisbury.
- Elite 32820 ..... E. J. English.
  - Sen Pettigrew 9413a. D. Crouse.
  - Primghar Belle 12580. John Wilkin.

75252
Duchess

Farrowed May 28 1903.
Litter, 12; 4 boars and 4 sows raised.
Bred by E. J. English, DeSmet, S. D.

- Jake 17631 ..... T. E. Bly.
  - Brewster Hub 12419. H. Gruver.
  - Miss Short Tail 38882. T. E. Bly.
- Lady English 32824... E. J. English.
  - Sen. Pettigrew 9413a. D. Crouse.
  - Dido 25788. John Wilkin.

75254 Pride of Maple Grove

Farrowed Feb. 22 1903.
Litter, 10; 3 boars and 7 sows raised.
Bred by L. D. Fisher, King City, Mo.

- Crimson King 13925.. J. Worth Hayes.
  - Crimson Chief 9081. W. L. Addy.
  - Silver Lass 20298. W. L. Addy.
- Silver Beauty 26728... L. D. Fisher.
  - Hambone 5837. W. L. Addy.
  - Lady Abbie 14960. J. D. Stevenson.

75256 Lady Hawthorne Same.

75258

Golden Glow

Farrowed Sept. 7 1902.
Litter, 15; 6 boars and 4 sows raised.
Bred by L. D. Fisher, King City, Mo.

Crimson King 13925.. (See above.)

Silver Beauty 26728.. L. D. Fisher.
- Hambone 5837. W. L. Addy.
- Lady Abbie 14960. J. D. Stevenson.

75260 Crimson Beauty Same.

75262

Queen Anne

Farrowed Oct. 6 1903.
Litter, 9; 4 boars and 5 sows raised.
Bred by L. D. Fisher, King City, Mo.

Miles Standish 21091.. W. L. Addy & Son.
- Rose Hill Model 12071. W. L. Addy.
- Wilxy Banner II 28946. W. L. Addy.

Silver Beauty 26728.. L. D. Fisher.
- Hambone 5857. W. L. Addy.
- Lady Abbie 14960. J. D. Stevenson.

75264

Sady May

Farrowed Mar. 29 1903.
Litter, 12; 3 boars and 6 sows raised.
Bred by Will Skalak, Humboldt, Neb.
Sold to A. J. Thompson, Comstock, Neb.

Van's Hero 7487..... G. VanPatten.
- Van's Model 6505 . G. VanPatten.
- Daisy II 8816. W. H. Taylor.

Sally 38192 ..... Wm. Brandow.
- Eden Ruby 7159. D. J. Wood.
- Brandow's Best 33114. J. H. Berry.

75266

Bettie I. T.

Farrowed Apr. 25 1904.
Litter, 7; 4 boars and 3 sows raised.
Bred by J. C. Hestand, Sherman, Tex.
Sold to J. H. Plant, Sallisaw, Ind. Ty.

Arch 20115..... J. A. Edmonson.
- Prince Regent 5549. Nat Edmonson.
- Sister 21090. Nat Edmonson.

Julia Marlowe 22818.. Tom Frazier.
- Gen. Cronje 6829. G. W. Seckman.
- Minta 22816. Tom Frazier.

75268

Janet

Farrowed Mar. 17 1903.
Litter, 10; 5 boars and 3 sows raised.
Bred by B. F. Roberts, Hebron, Neb.
Sold to J. M. Learned, Wilsey, Kan.

Longfellow Mac 18923. M. Tisser.
- Jack Sjpry 16357. Henry Jacobs.
- Polley T. 24902 M. Tisser.

Red Rose III 31142... Geo. Briggs & Son.
- King Hub 4325. W. H. Taylor & Sons.
- Red Rose 8670. F. F. Failor.

75270

Red Bess

Farrowed Mar. 18 1903
Litter, 10; 4 boars and 4 sows raised.
Bred by B. F. Roberts, Hebron, Neb
Sold to J. M. Learned, Wilsey, Kan.

Longfellow Mac 18923 (See above.)

Ltitle Orange 22968.. W. B. Cropsey.
- Morton Boy 7909 S. E. Morton & Co.
- Lady White Feet 22960 W. B. Cropsey.

75272

Juanita

Farrowed Apr. 12 1903.
Litter, 11; 5 boars and 2 sows raised.
Bred by Frank Sherwin & Son, Brookings, S. D.
Sold to W. C. Lingenfelter, Hitchcock, S. D.

Wonderful 18419 .....
D. W. Brown.

Long Wonder 8747a.
Ira Jackson.

Lota 20854a.
I. J. Lorton.

Orion's Bessie 43904..
Frank Sherwin & Son.

Sunlight 1019a.
D. W. Brown.

Polly Ann 21984a.
S. D. Agr'l. College.

75274

Saucy D.

Farrowed Mar. 25 1903.
Litter, 10; 2 boars and 5 sows raised.
Bred by Geo. A. Lee, Mineral Point, Wis.

Borsdorf 15203 .....
Geo. H. DeYoe & Son.

Roscow 12525.
H. F. Hoffman.

Americans 34120.
N. P. Clark.

Chubby Ann 50260.....
Geo. A. Lee.

Dexter 12519.
Geo H. DeYoe & Sons.

Rose 39078.
W. S. Short.

75276 Toppy Ann

Same.

75278

Trixy L.

Farrowed Apr. 14 1903
Litter, 7; 1 boar and 5 sows raised.
Bred by Geo. A. Lee, Mineral Point, Wis.

Borsdorf 15203 .....
(See above.)

Phillis 55362 .....
Geo. A. Lee.

Dexter 12519.
G. H. DeYoe & Sons.

Elinor 28618.
W. W. Lindsay.

75280

Red Lady H.

Farrowed Mar. 27 1903.
Litter, 13; 2 boars and 6 sows raised.
Bred by J. Worth Hayes, Fairfield, Neb.
Sold to B. H. Hill, Maysville, Mo.

Missouri Chief 18081..
J. Worth Hayes.

Crimson Chief 9081.
W. L. Addy.

Silver Lass 20298.
W. L. Addy.

Frankie II 36158
L. D. Fisher.

Harry Gordon 6803.
J. D. Stevenson.

Frankie 14958.
J. D. Stevenson.

75282

Binnie D.

Farrowed Apr. 20 1903.
Litter, 7; 3 boars and 4 sows raised.
Bred by E. H. Deal, Elwood, Ill.
Sold to John Schrotberger & Sons, Gardner, Ill.

My Michigan 17409...
J. C. Barney.

Neighbor Boy 9931a.
S. V. Wise.

Picture 31536.
L. R. Kuney.

Lady Dwight 44582...
E. H. Deal.

Improver 14125.
Fred Yetter.

Miss O. Kay 12622.
E. H. Deal.

75284

Aurelia

Farrowed Apr. 2 1904.
Litter, 7; 2 boars and 5 sows raised.
Bred by John Schrotberger & Sons, Gardner, Ill.

Ruby's King 26753....
Sayler Bros.

- King Reme 9379. S. E. Morton & Co
- Ruby S. 27854. Saylor Bros.

Binnie D. 75282.....
E. H. Deal.

- My Michigan 17409. J. C. Barney.
- Lady Dwight 44582 E. H. Deal.

75286 Dewitt Lady Same. Sold to E. L. Pfeiffer, Dewitt, Neb.

75288 Nebraska Belle Same. Sold to E. L Pfeiffer, Dewitt, Neb.

75290

Emma B.

Farrowed Mar. 26 1903.
Litter, 11; 3 boars and 5 sows raised.
Bred by J. B. Barnes & Son, Petersburg, Neb.
Sold to F. W. Groom, Petersburg, Neb.

Prince Hero 10651....
F. F. Failor.

- Ruby Prince 1059. J. H. Lathrop.
- Ella Belle IV 4050. G. W. Trone.

Miss Chief 27222.....
J. B. Barnes & Son.

- Louden's Pride 2759. H. B. Louden & Son.
- Rhoda 17978. J. B. Barnes & Son.

75292

Kinney's Beauty

Farrowed Oct. 5 1902.
Litter, 9; 4 boars and 5 sows raised.
Bred by L. L. Searles, Petersburg, Neb.
Sold to Henry Kinney, Petersburg, Neb.
Resold to F. W. Groom.

Bix 12907 .....
J. B. Barnes & Son.

- Captin Clay 7233. G. VanPatten.
- Manila V. 26224. H. B. Louden & Son.

Nebraska Queen 37878
L. L. Searles.

- Glick 9429. J. A. Hubbard.
- Iva May 16796. C. K. Davies.

Petersburg, Neb.

75294

Elsie K.

Farrowed Sept. 5 1903.
Litter, 5; 2 boars and 3 sows raised.
Bred by L. L. Searles, Petersburg, Neb.
Sold to Henry Kinney, Petersburg, Neb.
Resold to F. W. Groom,

Bix 12967 .....
(See above.)

Nebraska Pride 37876.
L. L. Searles.

- Glick 9429. J. A. Hubbard
- Iva May 16796 C. K. Davies.

Petersburg, Neb.

75296

Florence G.

Farrowed Apr. 29 1903.
Litter, 11; 7 boars and 3 sows raised.
Bred by F. W. Groom, Petersburg, Neb.

Ball 25707 .....
L. L. Searles

- Prince Hero 10651. F. F. Failor.
- Miss B. 38084. J. B. Barnes & Son.

Nebraska Queen 37878
L. L. Searles.

- Glick 9429. J. A. Hubbard.
- Iva May 16796. C. E. Davies.

75298 Lucia W. Same.

75300 Perfection G. Same.

75302

Rose Blossom

Farrowed June 1 1903.
Litter, 9; 2 boars and 3 sows raised.
Bred by Phil Schwarz, Onarga, Kan.
Sold to A. Richards, Westmoreland, Kan.
Resold to M. E. White, Westmoreland, Kan.

Progress 15701 ..... W. L. Addy & Son.
- Crimson Chief 9081. W. L. Addy.
- Sailor Girl 18606. G. W. Trone.

Topsy Lady 56074.... Phil Schwarz.
- Improver 10229. Wm. Roberts & Son.
- Sunflower 40952. Phil Schwarz.

75304 Gold Coin Same. Sold to same. Resold to same.

75306

Golden Sunshine

Farrowed Mar. 28 1903.
Litter, 12; 8 boars and 2 sows raised.
Bred by W. H. Reed, Whitewater, Wis.
Sold to John Wright, Whitewater, Wis.

Perfect Sunshine 18277 W. L. Bonnett.
- Red Prince 8915 . H. F. Hoffman.
- Birmingham Lady 6600 D. Nauman.

Spring Beauty 57370.. W. H. Reed.
- LaGrange 4527. A. N. McGeoh.
- Best of All 25924. W. H. Reed.

75308 Red Sunshine Same. Sold to same.

75310

Daisy Belle

Farrowed Mar. 17 1903.
Litter, 12; 5 boars and 6 sows raised.
Bred by W. H. Reed, Whitewater, Wis.
Sold to John Wright, Whitewater, Wis.

Morgan Farm D 18 17467..... W. L. Bonnett.
- Red Cloud B. 5971. A. G. French.
- Myrtle B. 17680. W. L. Bonnett.

Vivian 43204 ..... W. H. Reed.
- LaGrange 4527. A. N. McGeoh.
- Cherry Queen 25926. W. H. Reed.

75312

May B.

Farrowed May 8 1903.
Litter, 4; 2 boars and 2 sows raised.
Bred by Troy Mills, Cowles, Neb.

Kline's Hero 17785... H. B. Kenley.
- Higgins Model 3251 M. R. Higgins.
- Goldie 22858. G. C. Stufft.

Belle G. 52184 ..... Jacob Kline.
- Red Chief O. 10301. S. B. Carpenter.
- Poley 19958. Jacob Kline.

75314

Daisy T.

Farrowed Apr. 20 1903.
Litter, 9; 1 boar and 1 sow raised.
Bred by Jacob Kline, Blue Hill, Neb.
Sold to Troy Mills, Cowles, Neb.

Kline's Hero 17785... (See above.)

Lady White 72770.... Jacob Kline.
- Zeb Coon 6019. Jacob Kline.
- Florey 29534. Jacob Kline.

75316 Roxy J.

Farrowed Sept. 2 1902.
Litter, 10; 3 boars and 6 sows raised.
Bred by W. F. Garrett, Portis, Kan.
Sold to T. F. Johnson, Linn, Kan.

Prince Eric III 13963. W. W. Hogate.
- Glenwood King 7897. S. L. May.
- Prairie Gem 25868. W. W. Hogate.

Elrena 21372 ..... T. L. Livingston.
- Czar Roberts 6889. Wm. Roberts & Son.
- Frances Gay 9978. J. M. Stonebraker.

75318 Olivet A.

Farrowed Mar. 17 1903.
Litter, 11; 4 boars and 3 sows raised.
Bred by J. H. Bevington, Kingsley, Ia.
Sold to C. J. Antes, Moville, Ia.
Resold to J. P. Dunning, Moville, Ia.

Calypso 13907 ..... H. F. Hoffman.
- Hugh Tucker 9963. N. P. Clark.
- Anada II 15244. Wm. Roberts & Son.

Grecian Belle 44428.. Jas. Frakjar.
- Alfonso Wonder 12675. Ira VanAusdal.
- Lady Moville 32176. Jas. Frakjar.

75320 Daisy Dean A. Same. Sold to same. Resold to J. P. Dunning, Moville, Ia.

75322 Irene A. Same. Sold to same.

75324 C's Dutch Queen

Farrowed Mar. 2 1901.
Litter, 8; 4 boars and 3 sows raised.
Bred by John F. Crum, Sellersburg, Ind.
Sold to A. L. Crum, Charlestown, Ind.
Resold to John F. Crum, Sellersburg, Ind.

Hazelwood Chief 7515. Jas. D. Kiger.
- Idlewild Chief 4305. Jas. D. Kiger.
- Hazlewood 11392. Jas. D. Kiger.

Dutch Queen 17350... John F. Crum.
- Chip 7345a. J. E. Cheesman.
- Red Lady 15260a. Samuel Young.

75326 C's Dutch Queen II

Farrowed Oct. 7 1902.
Litter, 7; 2 boars and 2 sows raised.
Bred by John F. Crum, Sellersburg, Ind.

Eureka Wonder 18649. John F. Crum.
- I Wonder 8857a. O. Walter & Co.
- Mrs. Rollins III 31790. W. S. Rollins.

C's Dutch Queen 75324 John F. Crum.
- Hazlewood Chief 7515. Jas. D. Kiger.
- Dutch Queen 17350. John Crum.

75328 Roma

Farrowed Jan. 29 1903.
Litter, 14; 2 boars and 3 sows raised.
Bred by Aug. Sonneland, Harlan, Ia.

Climax 12265 ..... O. N. Woody.
- Minn Chief 8611. T. E. Bly.
- Lady B. 21622. O. N. Woody.

Lavina H. 28226..... C. A. Boyd.
- King Edward 7201. O. S. Miller.
- Lunettia 25014. C. A. Boyd.

75330 Ragneel Same.

75332

Laurel S.

Farrowed May 23 1903.
Litter, 11; 4 boars and 5 sows raised.
Bred by Aug. Sonneland, Harlan, Ia.

- Climax 12205 ..... (See above.)
- Leonora 5th 40890.... Jas. Frakjar.
  - DePlato 9155. Fred Yetter.
  - Leonora 12820 N. P. Clark.

75334 Lena S. Same.

75336 Laura S. Same.

75338 Ludusky Same.

75340

Meta

Farrowed May 2 1903.
Litter, 12; 4 boars and 4 sows raised.
Bred by Aug. Sonneland, Harlan, Ia.

- Climax 12205 ..... (See above.)
- Mary E. 28222..... C. A .Boyd.
  - King Edward 7201. O. S. Miller.
  - Miss Defiance 10366 S. M. DeYoe & Sons

75342 Mable S. Same.

75344 Macey Same.

75346 Molce Same.

75348

Sultana

Farrowed Apr. 15 1903.
Litter, 9; 3 boars and 3 sows raised.
Bred by Aug. Sonneland, Harlan, Ia.

- Climax 12205 ..... (See above.)
- Selma 52238 ..... Jas. Frakjar.
  - Alfonso Wonder 12673. Ira VanAusdal.
  - Leonora 5th 40890. Jas. Frakjar.

75350 Stena Same.

75352 Serine Same.

75354
Geneva

Farrowed May 22 1903.
Litter, 10; 1 boar and 5 sows raised.
Bred by Aug. Sonneland, Harlan, Ia.

- Climax 12205 ..... (See above)
- Stella G. 52234..... Jas. Frakjar.
  - Alfonso Wonder 12673. Ira VanAusdal.
  - Leonora 5th 40890. Jas. Frakjar.

75356 Genesta Same.

75358 Greta Same.

75360 Galatea Same.

75362 Galina Same.

75364
Prima Donna

Farrowed May 20 1903.
Litter, 10; 4 boars and 3 sows raised.
Bred by Aug. Sonneland, Harlan, Ia.

- Don Carlos 21111.... Jas. Frakjar.
  - Alfonso Wonder 12673. Ira VanAusdal.
  - Leonora 5th 40890. Jas. Frakjar.
- Princess 52238 ..... Iowa Agr'l. College.
  - Kink Edward VII 11421 R. P. Walrod.
  - Amy 52230. Iowa Agr'l. College.

75366 Princess Bess Same.

75368 Princess Same.

75370
Hiawatha

Farrowed Apr. 12 1903.
Litter, 9; 2 boars and 4 sows raised.
Bred by Aug. Sonneland, Harlan, Ia.

- Red Ribbon 21107.... Iowa Agr'l. College.
  - King Edward VII 11421. R. P. Walrod.
  - Amq 52230. Iowa Agr'l. College.
- Lena Rivers 52232.... Jas. Frakjar.
  - Alfonso Wonder 12673 Ira VanAusdal.
  - Leonora 5th 40890. Jas. Frakjar.

75372 Minnehaha Same.

75374 Indian Maid Same.

75376 Minerva Same.

75378
Belle Finney II

Farrowed Apr. 27 1903.
Litter, 8; 4 boars and 4 sows raised.
Bred by J. W. Finney, Guide Rock, Neb.
Sold to W .W. Hogate & Son, Blue Hill, Neb.

- Duke 26241 ..... Bowman & Fitch.
  - Improver II 13365. O. S. West.
  - I. X. L. II 34986. Bowman & Fitch.
- Belle Finney 56288... A. N. Godwin.
  - Inter State 5959. H. B. Louden & Son.
  - Mollie Searle II 9050. A. N. Godwin.

75380
Belle H.

Farrowed Mar. 24 1903.
Litter, 5; 1 boar and 2 sows raised.
Bred by J. S. White, Red Cloud, Neb.
Sold to W. W. Hogate & Son, Blue Hill, Neb.

Bladen Boy 16927....
A. W. Cox.
- Prince Eric 5597.
  W. H. Powers.
- Dot 20370.
  A. W. Cox.

Red White Cloud 29326.....
E. J. Covering, Jr.
- Rob Roy 6657.
  D. Trott.
- Queen Ann 14548.
  B. F. May.

75382
Our Pet

Farrowed Oct. 8 1902
Litter, 11; 5 boars and 6 sows raised.
Bred by J. S. White, Red Cloud, Neb.
Sold to W. W. Hogate, Blue Hill, Neb.

Bladen Boy 16927....
(See above.)

Lady Star 40176.....
J. W. Reid.
- Garfield 10169.
  W. F. Garrett.
- Sunshine 27934.
  J. H. Detweiler.

75384
Interstate

Farrowed Mar. 18 1903.
Litter, 10; 4 boars and 4 sows raised.
Bred by B. F. Roberts, Hebron, Neb.
Sold to W. W. Hogate & Son, Blue Hill, Neb.

Longfellow Mac 18923..
M. Tisser.
- Jack Spry 16357
  Henry Jacobs.
- Polley T. 24902.
  M. Tisser.

Hebron Belle 50420.
B. F. Roberts.
- Red Duke 15747.
  S. V. Wheeler.
- Little Orange 22968.
  W. B .Cropsey.

75386
Mary G.

Farrowed July 12 1902.
Litter, 8; 1 boar and 2 sows raised.
Bred by W. W. Hogate & Sons, Blue Hill, Neb.

Higgin's Hero 11889..
Bowman & Fitch.
- Briggs Model 6737.
  Geo. Briggs & Son.
- Minell Stufft 10058.
  W. F. Stufft.

Prairie Gem 25868....
W. W. Hogate.
- Rob Roy 6657.
  D. Trott.
- My Choice 14556.
  B. F. May.

75388
May Day

Farrowed Mar. 12 1903.
Litter, 12; 5 boars and 4 sows raised
BBred by Wm. A May, Blue Hill, Neb.
Sold to W. W. Hogate & Sons, Blue Hill, Neb.

Sir Basil 16641.....
W. W. Hogate.
- Glenwood King 7897.
  S. L. May.
- Prairie Queen 25864.
  W. W. Hogate.

Runt 33258 .....
W. A. May.
- Mack 8175.
  H. M. Lambrecht.
- Patsy 13462.
  H. Schum.

75390
Ora H.

Farrowed Sept. 10 1902.
Litter, 10; 2 boars and 6 sows raised.
Bred by Wm. Brandow, Humboldt, Neb.
Sold to J. A. Gray & Son, Sutton, Neb.
Resold to W. W. Hogate & Sons, Blue Hill, Neb.

Van's Hero 7487.....
G. VanPatten.
- Van's Model 6505.
  G. VanPatten.
- Daisy II 8816.
  W. H. Taylor & Sons.

Ora Lee 28174.....
Wm. Brandow.
- Czar Roberts 6889.
  Wm. Roberts & Son.
- Ruth S. 13706.
  W. C. Shinn.

75392
Ella Gentry

Farrowed Apr. 14 1903.
Litter, 10; 6 boars and 4 sows raised.
Bred by Dr. E. H. Gentry, Sturgeon, Mo.
Sold to W. P. Proctor, Sturgeon, Mo.

Dr. Blackmore 28759.. J. E. Blackmore.
- Belle Waukon 28757. O'Brien Bros.
- Cora V. 3188. S. G. Richards.

Fannie Gentry 70692.. S. G. Richards.
- Hero 1567. O. Walter & Bro.
- Fannie Fern 3196. S. G. Richards.

75394
Maud Board

Farrowed Jan. 5 1904.
Litter, 8; 4 boars and 4 sows raised.
Sold to M. Board, Sturgeon, Mo.

Dr. Blackmore 28759.. (See above.)

Fannie Gentry 70692.. S. G. Richards.
- Hero 1567. O. Walter & Co.
- Fannie Fern 3196. S. G. Richards.

75396
Leon Shores

Farrowed Mar. 9 1903.
Litter, 12; 5 boars and 7 sows raised.
Bred by Dr. E. N. Gentry, Sturgeon, Mo.
Sold to W. P. Sims, Centralia, Mo.

Dr. Blackmore 28759.. (See above.)

Maud 45170 ..... S. G. Richards.
- Dictator 7275. O'Brien Bros.
- Belle Medium 24320. S. G. Richards.

75328
Francis Nilson

Farrowed Apr. 4 1904.
Litter, 7; 2 boars and 5 sows raised.
Bred by I. B. Hyde & Sons, Moweaqua, Ill.

Orion K. 9067..... S. Y. Thornton.
- Orion of Mo. 6127. S. Y. Thornton.
- Red Rose H. 18328 S. Y. Thornton.

Carrie 38684 ..... I. B. Hyde & Sons.
- Crack Lash 16203 . J. W. Killam.
- Hester 18816. I. B. Hyde & Sons.

75400
Brownie II

Farrowed May 15 1903.
Litter, 9; 5 boars and 4 sows raised.
Bred by I. B. Hyde & Sons, Moweaqua, Ill.

Royal J. 20725..... Jos. Vogel.
- Benson Lad 6911. J. B. Stansell.
- Ruby L. II 23776. Jos. Vogel.

Brown Beauty 60410.. I. B. Hyde & Sons.
- Orion K. 9067. S. Y. Thornton.
- Park Rose 13346. I. B. Hyde & Sons.

75402
Geneva M.

Farrowed Nov. 20 1902.
Litter, 7; 3 boars and 4 sows raised.
Bred by J. H. Park, Virginia, Mo.
Sold to J. L. Massey, Merwin, Mo.

Park's Hero 18011.... J. H. Park.
- Virginia Boy 9603. T. F. Johnson.
- Bessie D. 15460. D. Trott.

Golden Lass 19691.... D. Trott.
- Kansas Banner 1689. W. L. Addy.
- Goldine T. 3530. D. Trott.

75404 Bessie M. Same. Sold to J. L. Massey, Merwin, Mo.

75406

Nancy M.

Farrowed Apr. 21 1903.
Litter, 13; 2 boars and 2 sows raised.
Bred by J. H. Park, Virginia, Mo.
Sold to J. L. Massey, Merwin, Mo.

Virginia Boy 9603....
T. F. Johnson.

Boxer 8019.
J. W. Beauchamp.

Anna L. 14904.
T. F. Johnson.

Lady Lyons 14660....
H. C. Lyons.

Buckeye Boy 2353.
C. Borradaile.

Hattie Belle 6770.
H. C. Lyons.

75408

Simool Lady

Farrowed Oct. 14 1903.
Litter, 11; 3 boars and 5 sows raised.
Bred by H. B. Louden & Son, Clay Center, Neb.
Sold to T. L. Doherty, Loomis, Neb.

Scotland Chief 19903..
A. C. Cummins.

Waneta Hub II 13803.
B. A. Shafer.

Kalo 26792.
L. A. Larson.

Pearl Queen 36248...
Jas. Cummins.

Higgins Model 5251.
M. R. Higgins.

Silver Queen 20154.
F. F. Failor.

75410

Lady C. Glen

Farrowed May 14 1904.
Litter, 11; 8 boars and 3 sows raised.
Bred by S. O. Mason, Redwood Falls, Minn.
Sold to John Wendt, Lake Crystal, Minn.

Crimson Chief 12517..
S. O. Mason.

Butler's Chief 6187.
Wm. Fraker.

Crimson I 14324.
T. E. Bly.

Lady Brighton 12004.
H. F. Hoffman.

Free Thinker 3677.
West & Salisbury.

Highland Mary 8020.
West & Salisbury.

75412

Emma Glen

Farrowed Apr. 31 1904.
Litter, 7; 3 boars and 4 sows raised.
Bred by S. O. Mason, Redwood Falls, Minn.
Sold to John Wendt, Lake Crystal, Minn.

Crimson Chief 12517..
S. O. Mason.

Butler's Chief 6187.
Wm. Fraker.

Crimson I 14324.
T. E. Bly.

Farmer's Best 23258a..
T. W. Johnson.

Farmer Boy 6241a.
Cheesman & Franklin.

Wood's Best 20296a.
M. F. Wood.

75414

Julia Glen

Farrowed May 16 1904.
Bred by S .O. Mason, Redwood Falls, Minn.
Sold to John Wendt, Lake Crystal, Minn.

Crimson Chief 12517..
(See above.)

Golden Glen 50234...
S. O. Mason.

Gov. Durban II 9557a.
N. B. Shafer.

Farmer's Best 23258a.
T. W. Johnson.

75416

Freed Best

Farrowed Mar. 10 1903
Litter, 8; 3 boars and 4 sows raised.
Bred by S. P. Freed, Ames, Ia.
Sold to J. E. Moore, Lisbon, Ia.
Resold to Edison Achenbach, Lisbon, Ia.

Iowa Thomas 9221a..
J. W. Stribling & Son.

Ohio Tom 6501a.
S. E .Morton.

Helen H. S. 19666a.
J. W. Stribling & Son.

Beauty B. 38508.....
S .P. Freed.

Teddy R. 10719.
S. E. McCullough.

Dutch Girl 14924.
S. P. Freed.

75418

Mammie Girl

Farrowed Sept. 10 1902.
Litter, 8; 2 boars and 5 sows raised.
Bred by W. H. Roush, Grand Island, Neb.
Sold to Nels H. Holm, Osceola, Neb.

Roush's Choice 5439...
D. H. Roush.

Silver Coin 3363.
John Henderson

Lady King 6912.
B. King.

Mammie R. 24558....
West & Salisbury.

Mixerville 8353a
Ira VanAusdal.

Edna S. IV 16334.
West & Salisbury.

75420

Red Lady III

Farrowed May 7 1903.
Litter, 7; 4 boars and 2 sows raised.
Bred by Geo. Briggs & Son, Clay Center, Neb.
Sold to W. H. Roush, Grand Island, Neb.
Resold to Nels H. Holm, Osceola, Neb.

Auction Boy II 17549.
J. A. Westering.

Auction Boy 7837.
W. P. Cropsey.

Doris 7110.
W. A. McLean.

Red Lady II 59966...
Geo. Briggs & Son.

Red Chief I Am 7693.
S. E. Morton & Co.

Earless 26718.
Geo. Briggs & Son.

75422

Middle Rose III

Farrowed Apr. 30 1903.
Litter, 10; 3 boars and 5 sows raised.
Bred by Axel F. Johnson, Osceola, Neb
Sold to Nels H. Holm, Osceola, Neb.

I. X. L. Marti 20901..
H. B. Louden & Son.

Prince Marti 7093.
R. G. Haskins.

Miss Grace 17504.
H. B. Louden & Son.

Middle Rose C. 51716.
Geo. Briggs & Son .

Flashlight 11883.
Wm. Roberts & Son.

Middle Rose II 31310.
Geo. Briggs & Son.

75424

Bessie A.

Farrowed Apr. 4 1900.
Litter, 9; 4 boars and 5 sows raised.
Bred by Manley & Co., Lyons, Neb.
Sold to Lewis Annan, Clarinda, Ia.

Look Me Over 4327.
W. H. Taylor.

Sumac Hub 3629.
J. A. Hubbard.

Queen Esther 7732.
W. H. Taylor.

Miss Rickey 16598....
W. C. Rickey.

Perfection 2477.
J. H. Lathrop.

Lotta King 13570.
W. C. Rickey.

75426

Marcella

Farrowed Feb. 12 1901.
Litter, 8; 4 boars and 2 sows raised.
Bred by Harry Pfander, Clarinda, Ia.
Sold ot Lewis Annan, Clarinda, Ia.

Rural Hur 11927.....
J. C. Welch.

Rural 6971a.
G. W. Stoner.

Eva Hur 15842.
F. H. Herring.

Bessie Welch 16810...
I. C. Welch.

Welch's Hero 4261.
D. Davis & Sons.

Bessie Pearsoll 4290.
Jere Pearsoll.

75428

Docia A.

Farrowed Apr. 2 1903.
Litter, 9; 1 boar and 4 sows raised.
Bred by H. H. Hatcher, Shenandoah, Ia.
Sold to Lewis Annan, Clarinda, Ia.

Red King 12305.....
D. Nauman.

Liberty Chief 9703.
W. L. Bonnett.

Statia 34214.
D. Nauman.

Jennie B. 27528.....
I. C. Welch.

Brilliant Washington 7041.
J. C. Woodburn.

Bessie Welch 16810.
I. C. Welch.

75430

Edna A.

Farrowed Mar. 31 1903.
Litter, 10. 4 boars and 4 sows raised.
Bred by H. H. Hatcher, Shenandoah, Ia.
Sold to Lewis Annan, Clarinda, Ia.

Red King 12305.....
(See above.)

Hilda B. 34778.....
H. H. Hatcher.

Show Me 10829.
J. D. Stevenson.

Emma H. 25514.
R. F. Weatherhead.

75432 Lula A. Same. Sold to same.

75434

Belle F.

Farrowed Apr. 20 1903.
7 sows raised.
Litter, 8; 1 boar and
Bred by Hodges & Pickering, Atlanta, Neb.
Sold to B. F. Pickering, Holdrege, Neb.

Van 18365 .....
G. VanPatten.

Allie K. 43658.....
Hodges & Pickering.

Tompia 7491.
H. B. Louden & Son.

May Belle 16580.
Geo. Briggs & Son.

Bradrick 18367.
A. N. Godwin.

Oxford Bess 43652.
E. C. Preston.

75436

February

Farrowed Apr. 7 1903.
Litter, 9; 4 boars and 5 sows raised.
Bred by J. B. Fuller, Alden, Ia.

Alden Boy 19627.....
J. B. Fuller.

Clara F. 47806.....
J. B. Fuller.

Linwood Cashier 12935
E. E. Henderson.

Bessie Hart 32670.
E. E. Henderson.

Whaler 11619.
E. Whaley.

Red Bud 32674.
Frank Kean.

75438

April

Farrowed Apr. 24 1903.
Litter, 7; 5 boars and 2 sows raised.
Bred by J. B. Fuller, Alden, Ia.

Grover U. S. 19625...
J. B. Fuller.

Dubuque 47816.. ....
J. B. Fuller.

Whaler 11619.
E. Whaley.

Red Bud 32674.
Frank Kean.

Linwood Cashier 12935.
E. E. Henderson.

Bessie Hart 23670.
E. E. Henderson.

75440

March

Farrowed Apr. 11 1903.
Litter, 5; 2 boars and 3 sows raised.
Bred by J. B. Fuller, Alden, Ia.

Grover U. S. 19625...
(See above.)

Alice Lloyd 47820....
J. B. Fuller.

Linwood Cashier 12935.
E. E. Henderson.

Bessie Hart 32670.
E. E. Henderson.

75442 June Same.

75444

May

Farrowed Apr. 9 1903.
Litter, 10; 6 boars and 3 osws raised.
Bred by J. B. Fuller, Alden, Ia.

- Grover U. S. 19625... (See above.)
- Edith F. 47814.....
  - Linwood Cashier 12935 — E. E. Henderson.
  - Queen II 32672. — E. E. Henderson.

J. B. Fuller.

75446

January

Farrowed Apr. 6 1903.
Litter, 4; 2 boars and 2 sows raised.
Bred by J. B. Fuller, Alden, Ia.

- Grover U. S. 19625... (See above.)
- Annie Lloyd 47818...
  - Linwood Cashier 12935. — E. E. Henderson.
  - Bessie Hart 32670. — E. E. Henderson.

J. B. Fuller.

75448

Alma

Farrowed Mar. 25 1903.
Litter, 6; 1 boar and 5 sows raised.
Bred by J. B. Fuller, Alden, Ia.
Sold to Charles Fuller, Williams, Ia.

- Alden Boy 19627.....
  - Linwood Cashier 12935. — E. E. Henderson.
  - Bessie Hart 32670. — E. E. Henderson.

J. B. Fuller.

- Belle F. 47808.....
  - Whaler 11619. — E. Whaley.
  - Red Bud 32674. — Frank Kean.

J. B. Fuller.

75450

Roycroftie 109

Farrowed May 17 1902.
Litter, 11; 4 boars and 7 sows raised.
Bred by E. M. Kuhns, DesMoines, Ia.

- Roycroft Sensation 9253.....
  - Sensation 7393a. — Moorman & Summers.
  - Melody II 16038a. — D. W. Brown.

D. W. Brown.

- Roycroftie III 39334..
  - Lord S. 9111a. — West & Salisbury.
  - Crimson Belle W. 21362a. — West & Salisbury.

West & Salisbury.

75452 Roycroft

Interstate 125

Farrowed June 19 1902.
Litter, 8; 3 boars and 4 sows raised.
Bred by E. M. Kuhns, DesMoines, Ia.

- Roycroft Sensation 9253..... (See above.)
- Inter State Belle VII 21354a.....
  - Duroc King 7327a. — Ira VanAusdal.
  - Inter State Belle IV 17136a. — West & Salisbury.

West & Salisbury.

75454 Roycroft Maid 269

Farrowed Feb. 5 1904.
Litter, 8; 3 boars and 4 sows raised.
Bred by E. M. Kuhns, DesMoines, Ia.

- Roycroft Sensation 9253..... (See above.)
- Roycroft Maid 39314.. West & Salisbury.
  - Lord S. 9111a. West & Salisbury.
  - Roycroft Maid 21360a. West & Salisbury.

75456 Roycroft Maid 268

Same.

75458 Roycroft Belle 339

Farrowed Mar. 10 1904.
Litter, 9; 4 boars and 5 sows raised.
Bred by E. M. Kuhns, DesMoines, Ia.

- Roycroft Sensation 9253..... (See above.)
- Roycroft Belle VII 39330..... West & Salisbury.
  - Lord S. 9111a. West & Salisbury.
  - Crimson Belle W. 21362a. West & Salisbury.

75460 Roycroft Belle 337

Same.

75462 Roycroft Belle 365

Farrowed Mar. 12 1904.
Litter, 9; 4 boars and 5 sows raised.
Bred by E. M. Kuhns, DesMoines, Ia.

- Roycroft Sensation 9253..... (See above.)
- Roycroftie Belle VI 33996..... West & Salisbury.
  - Lord S. 9111a. West & Salisbury.
  - Crimson Belle W. 21362a. West & Salisbury.

75464 Roycroft Belle 320

Farrowed Mar. 6 1904.
Litter, 10; 2 boars and 7 sows raised.
Bred by E. M. Kuhns, DeMoines, Ia.

- Roycroft Sensation 9253..... (See above.)
- Roycroftie Belle II 39322..... West & Salisbury.
  - Lord S. 9111a. West & Salisbury.
  - Crimson Belle W. 21362a. West & Salisbury.

75466 Roycroft Belle 325

Same.

75468 Roycroft Maid 299

Farrowed Feb. 22 1904.
Litter, 11; 6 boars and 3 sows raised.
Bred by E. M. Kuhns, DesMoines, Ia.

- Roycroft Sensation 9253..... (See above.)
- Roycroft Maid II 39316..... West & Salisbury.
  - Lord S. 9111a. West & Salisbury.
  - Roycroft Maid 21360a. West & Salisbury .

75470 Roycroft Interstate 287

Farrowed Feb. 19 1904.
Litter, 10; 4 boars and 5 sows raised.
Bred by E. M. Kuhns, DesMoines, Ia.

Roy St. Patrick 26363. W. J. Wendt.
- Wendt's Prince 16715. W. A. Kirkpatrick.
- Lucy Long 39810. O. S. West.

Roycroft Inter State 125 75452 ..... E. M. Kuhns.
- Roycroft Sensation 9253. D. W. Brown.
- Inter State Belle VII 21354a. West & Salisbury.

75472 Roycroft Interstate 286 Same.

75474 Roycroft Interstate 285 Same.

75476 Roycroft Beauty 304

Farrowed Mar. 5 1904.
Litter, 8; 3 boars and 3 sows raised.
Bred by E. M. Kuhns, DesMoines, Ia.

Roy St. Patrick 26363. W. J. Wendt.
- Wendt's Prince 16715. W. A. Kirkpatrick.
- Lucy Long 39810. O. S. West.

West's Beauty VI 21352a..... West & Salisbury.
- West's Hero 8113a. West & Salisbury.
- West's Beauty IV 20598a. West & Salisbury.

75478 Luella

Farrowed Mar. 29 1904.
Litter, 16; 2 boars and 4 sows raised.
Bred by Jacob Wernsman, Cedar Bluffs, Neb.
Sold to A. B. Glospye, Mt. Pleasant, Ia.

Chit Wood 21259..... W. E. Irvin.
- Larchwood 18547. O. S. West.
- Cora H. 44090. W. C. Horning.

Sunshine III 74740... J. Wernsman.
- Gold Dust Jim 15169. E. Z. Russell.
- Sunshine H. 51502. J. Wernsman.

75480 Little Goldy

Farrowed Mar. 20 1904.
Litter, 10; 5 boars and 4 sows raised.
Bred by Jacob Wernsman, Cedar Bluffs, Neb.
Sold to A. B. Glospye, Mt. Pleasant, Neb.

Chit Wood 21259..... (See above.)

Gold Dust Queen 73830 J. Wernsman.
- Gold Dust Jim 15169. E. Z. Russell.
- Little Gold Dust 17958a. J. Wernsman.

75482 Lucy

Farrowed Mar. 29 1904.
Litter, 13; 4 boars and 6 sows raised.
Bred by Jacob Wernsman, Cedar Bluffs, Neb.
Sold to A. B. Glospye, Mt. Pleasant, Ia.

Chitwood 21259 ..... (See above.)

Crown Queen II 74736 J. Wernsman.
- Wernsman's Choice 11573. G. VanPatten.
- Crown Queen 39640. J. Wernsman.

75484

Ethel

Farrowed Mar. 29 1904.
Litter, 13; 4 boars and 6 sows raised.
Bred by Jacob Wernsman, Cedar Bluffs, Neb.
Sold to A. B. Glospye, Mt. Pleasant, Ia.

Chitwood 21259 .....
(See above.)

Crown Queen II 74736
J. Wernsman.

Wernsman's Choice 11573.
G. VanPatten.
Crown Queen 39640.
J. Wernsman.

75486

Vina

Farrowed Apr. 10 1903.
Litter, 7; 5 boars and 2 sows raised.
Bred by Z. Ireland, Chester, Neb.
Sold to Wm. Hazen, Chester, Neb.

Chester Boy 19571....
Geo. Horning.

Liberty Jim 5401.
Wm. Roberts & Son.

Queen H. II 15434.
Geo. Horning.

Vera 27938 .....
C. H. Searle.

Aksarben IV 9423a.
C. H. Searle.

Ward's Aledos 23270.
C. H. Searle.

75488

Vey

Farrowed Apr. 12 1903.
Litter, 9; 3 boars and 6 sows raised.
Bred by Z. Ireland, Chester, Neb.
Sold to Wm. Hazen, Chester, Neb.

Chester Boy 19571....
(See above.)

Belle of Chester 19440
W. H. Ward.

Stufft's Duke 4415.
Wm. F. Stufft.

Ward's Pearl 13900.
D. Trott.

75490 Pretty

Same. Sold to J. E. Carpenter, Lenora, Kan.

75492

Chessy

Farrowed Mar. 13 1903
Litter, 9; 2 boars and 7 sows raised.
Bred by H. J. Simpson, Albany, Ill.
Sold to C. F. Royer, Sterling, Ill.

Othello 11385 .....
E. H. Chamberlain.

Excelloe 9085.
O. Walter & Bro.

Iowa Queen 21676.
E. E. Newton.

Victor's Belle II 36838
H. J. Simpson.

A's Victor 6087.
A. F. Russell.

Belle of Coe 12808 .
W. H. Ashdown.

75494

Finey

Farrowed Mar. 15 1903.
Litter, 9; 5 boars and 4 sows raised.
Bred by H. J. Simpson, Sterling, Ill.
Sold to C. F. Royer, Sterling, Ill.

Othello 11385 .....
(See above.)

Victor's Countess 36842
H. J. Simpson.

A's Victor 6087.
A. F. Russell.

Countess 12806.
W. H. Ashdown.

75496

Baby Fancy

Farrowed Mar. 24 1903.
Litter, 9; 3 boars and 4 sows raised.
Bred by L. I. Pearsall, Cordova, Ill.
Sold to H. J. Simpson, Albany, Ill.

High Chief 12023a....
B. C. Beaumont.

High Flyer 10431.
C. R. Doty.
Bell of Alexandria 24168a.
B. C. Beaumont .

May Fancy 54286....
W. H. Ashdown.

Bell Chief 11793.
Walter Bell.

A's Fancy 35250.
W. H. Ashdown.

75498

Miss D.

Farrowed Oct, 1902.
Litter, 6; 3 boars and 3 sows raised.
Bred by Ellis Hill, New Hampton, Mo.
Sold to S. H. Smith, New Hampton, Mo.
Resold to C. H. Barth olomew, Bethany, Mo. Resold to J. F. Kennedy, Bethany, Mo.

John's Best 14483.... — Gibson No. 1 9069. / J. Gibson.
J. D. Stevenson. — Lallie Lass 32686. / J. D. Stevenson.

Bess C. 14234..... — Silver Dick 1619. / N. P. Clark.
G. H. Magee. — Brilla 9760. / G. H. Magee.

75500

Manie B.

Farrowed Oct. 1902.
Litter, 9; 4 boars and 5 sows raised.
Bred by Ellis Hill, New Hompton, Mo.
Sold to C. H. Barthol- omew, Bethany, Mo.
Resold to Jess Davis, Martinsville, Mo.

John's Best 14483.... (See above.)

Jessie 34310 ..... — Easy Jim 9125. / A. F. Russell.
Ellis Hill. — Ruth S. 14230. / G. H. Magee.

75502

Miss Jessie

Farrowed Sept. 1903.
Litter, 8; 4 boars and 4 sows raised.
Bred by C. H. Barthol- omew, Bethany, Mo.
Sold to Jess Davis, Martinsville, Mo.

Big Creek Lion 17437. — Lion 12599. / W. L. Addy.
J. W. Beauchamp. — Minnehaha 23918. / J. W. Beauchamp.

Jessie 34310 ..... — Easy Jim 9125. / A. F. Russell
Ellis Hill. — Ruth S. 14230. / G. H. Magee.

75504

Jennie Linn

Farrowed Apr. 11 1902.
Litter, 12; 6 boars and 5 sows raised.
red by Ellis Hill, New Hampton, Mo.
ld to C. H. Barthol- omew, Bethany, Mo.
sold to Jess Davis, Martinsville, Mo.

Easy Jim 9125..... — Chief Model C227. / A. F. Russell.
A. F. Russell. — Willamena 16890. / A. F .Russell.

Bettie 18486 ..... — Pickwick 1973. / W. H. Bromell.
J. D. Stevenson. — Jennie Louden 3812. / H B. Louden.

75506

Poppy

Farrowed Mar. 25 1903.
Litter, 9; 3 boars and 4 sows raised.
Bred by J. Roghair, Orange City, Ia.

Bob 18863 ..... — Broadback Jr. 13451. / Wm. Roberts & Son.
Wm. Roberts & Son. — Gazella 22466. / Wm. Roberts & Son.

Young Queen 31160... — Joubert 8479a. / W. C. Rckey.
N. Roghair. — Bessie Queen 21434a. / N. Roghair.

75508

Swiss Maid

Farrowed Apr. 20 1903.
Litter, 8; 2 boars and 4 sows raised.
Bred by J. Roghair, Orange City, Ia.

London Boy 18861.... — Buddy K. 10891. / F. Tomlinson.
J. W. Greenfield & Son. — Belle of London 15574. / J. W. McConeghy.

Bright Girl 53404..... — Orange 13373. / W. H. Reed.
J. Roghair. — Martha 31164. / N. Roghair.

75510
Orange Belle

Farrowed Apr. 23 1903.
Bred by J. Roghair, Orange City, Ia.
Litter, 7; 3 boars and 3 sows raised.

- London Boy 18861.... (See above.)
- Josie Best 53402..... J. Roghair.
  - Orange 13373. W. H. Reed.
  - Josie II 31162. N. Roghair.

75512
Aster

Farowed Apr. 27 1903.
Litter, 8; 2 boars and 2 sowsr aised.
Bred by S. R. Murphy, Whitesville, Mo.
Sold to E. A. Kellogg, Craig, Mo.

- Sir Robert 16553..... Wm. Roberts & Son.
  - Broadback Jr. 13451. Wm. Roberts & Son.
  - Jessie S. 22464. Wm. Roberts & Son.
- Sallie Dillow 52148... S. R. Murphy.
  - G. O. P. 12651. W. L. Addy.
  - Rixie Addy 30576. W. L. Addy.

75514
Lady Mable

Farrowed May 5 1903.
Litter, 5; 2 boars and 3 sows raised.
Bred by S. R. Murphy, Whitesville, Mo.
Sold to E. J. Kellogg, Craig, Mo.
Resold to J. A. Bond, Craig, Mo.

- Sir Roberts 16553..... (See above.)
- Ellagean 52144 ..... S. R. Murphy.
  - Adonis 7513. H. L. Cantine.
  - Squaw Girl 25156. S. R. Murphy.

75516
Red Rose II

Farrowed Apr. 10 1902.
Litter, 8; 2 boars and 5 sows raised.
Bred by C. S. Prouty, Council Bluffs, Ia.

- West Liberty 17767... T. L. Livingston.
  - Liberty Jim 5401. Wm. Roberts & Son.
  - L5s Fashion 15306. T. L. Livingston
- Successful 41794..... D. S. Roush .
  - Roush's Choice 5439. D. S. Roush.
  - Lady Red 41790. D. S. Roush.

75518
Model 2

Farrowed Mar. 21 1903.
Litter, 7; 2 boars and 2 sows raised.
Bred by S. Y. Thornton, Blackwater, Mo.
Sold to H. T. Goddin, Columbia, Mo.

- Silvey 16003 ..... S. Y. Thornton.
  - Judge 8481. W. L. Addy.
  - Bess T. 21508. S. Y. Thornton.
- Model 39092 ..... S. Y. Thornton.
  - Mo. Prince 8477. D. W. Brown.
  - Model Girl II 17298. S. Y. Thornton.

75520
Bird C.

Farrowed Feb. 27 1903.
Litter, 7; 2 boars and 5 sows raised.
Bred by S. Y. Thornton, Blackwater, Mo .
Sold to H. T. Goddin, Columbia, Mo.

- Ohio King 12179..... Samuel Young.
  - King M. 9575a. L. L .Moorman.
  - Blanch M. II 22320a. S. Young.
- Bird III 34490..... S. Y. Thornton.
  - Port 6367. S. Y. Thornton.
  - Bird 7852. S. Y. Thornton.

75522

Queen Margaret

Farrowed Mar. 8 1904.
Litter, 7; 2 boars and 5 sows raised.
Bred by John A. Orr & Son, Mt. Vernon, Mo.
Sold to Frank Carlock, Everton, Mo.

Surprise III 20987 ... Harry Sneed.
- Surprise 10817. G. W. Trone.
- Pansy S. 35930. S. Y. Thornton.

Salem Queen 48154... J. H. Park.
- Park's King 16321. J. H. Park.
- I Am Big 39040. J. H. Park.

75524 Proud Lulu Same. Sold to same.

75526

Cash Girl

Farrowed Mar. 3 1904.
Litter, 10; 5 boars and 3 sows raised.
Bred by John A. Orr & Son, Mt. Vernon, Mo.
Sold to Frank Carlock, Everton, Mo.

Surprise III 20987.... (See above.)

Pride of Lawrence 48156..... J. H. Park.
- Park's King 16321. J. H. Park.
- I Am Big 39040. J. H. Park.

75528

Fannie II

Farrowed May 28 1903.
Litter, 12; 3 boars and 4 sows raised.
Bred by F. Christensen, Winnebago, Minn.
Sold to C. W. Franklin, Winnebago, Minn.

Christie 14735 ..... N. B. Cutler.
- M. D. Lafayette 14499. T. Bennett.
- Bonnie Bell 24174. N. B. Cutler.

Reike 53220 ..... F. Christensen.
- Brewster Hub 12419. H. Gruver.
- Winno Queen 32156 T. E. Bly.

75530 Fannie III Same. Sold to C. W. Franklin, Winnebago, Minn.

75532 Fannie IV Same. Sold to C. W. Franklin, Winnebago, Minn.

75534

Miss Jumbo

Farrowed June 2 1903.
Litter, 11; 3 boars and 5 sows raised.
Bred by F. Christensen, Winnebago, Minn
Sold to C. W. Franklin, Winnebago, Minn.

Jupiter 14497 ..... N. B. Cutler.
- Judo 7655. J Benson & Son.
- Grace Seckman 12782. G. W. Seckman.

Sinna L. 53210..... F. Christensen.
- Brewster Hub 12419. H. Gruver.
- Fredda 32158. T. E. Bly.

75536 Miss Jupiter Same. Sold to same.

75538 Sara Same. Sold to same.

75540
Rawle

Farrowed May 4 1903.
Litter, 12; 5 boars and 5 sows raised.
Bred by F. Christensen, Winnebago, Minn.
Sold to C .W. Franklin, Winnebago, Minn.

Jupiter 14497 ..... (See above.)

Ratinka 53208 ..... F. Christensen.

Brewster Hub 12419. H. Gruver.

Fredda 32158. T. E. Byl.

75542 Eva Same. Sold to same.

75544 Luvina Same. Sold to same.

75546
Petrine

Farrowed May 1 1903.
Litter, 9; 4 boars and 5 sows raised.
Bred by F. Christensen, Winnebago, Minn.
Sold to C. W. Franklin, Winnebago, Minn.

Jupiter 14497.... ... (See above.)

Georgine J. 53218.... F. Christensen.

Brewster Hub 12419. H. Gruver.

Winno Queen 32156. T. E. Bly.

75548 A. Jupiter Same. Sold to same.

75550 Marion Same. Sold to same.

75552
Miss Christi

Farrowed May 12 1903.
Litter, 12; 4 boars and 5 sows raised.
Bred by F. Christensen, Winnebago, Minn.
Sold to C. W. Franklin, Winnebago, Minn.

Christie 14735 ..... N. B. Cutler.

M. D. Lafayette 14499. T. Bennett.

Bonnie Bell 24174. N. B. Cutler.

Thine R. 53216 ..... F. Christensen.

Brewster Hub 12419. H. Gruver.

Winno Queen 32156. T .E. Bly.

75554 Wersine Same. Sold to same.

75556 Model Cherry XIII

Farrowed Mar. 3 1904.
Litter, 7; 5 boars raised.
Bred by M. W. Walker & Son, Malta Bend, Mo.
Sold to H. C. Sydnor, Higginsville, Mo.

King B. 21027..... S. Y. Thornton.

Ohio King 12179. . . Samuel Young.

Bird II 19018. S. Y. Thornton.

Model Cherry VI 71224 M. W. Walker.

Ingomar 7897a. D. A. Shafer.

Model Cherry II 34672. S. Y .Thornton.

75558 Model Cherry XIV Same. Sold to Kenu & Webb, Marshall, Mo.

75560 Model Cherry XV Same. Sold to H. C. Sydnor, Higginsville, Mo.

75562

Rosa Belle

Farrowed Mar. 12 1904.
Litter, 6.
Bred by M. W .Walker & Son, Malta Bend, Mo.
Sold to J. F. Long, Grand Pass, Mo.

King B. 21027 .....
(See above.)

Rosa Lee II 73802....
M. W. Walker & Sons.

Texas 12691.
J. D. Stevenson.

Rosa Fern 34656.
S. Y. Thornton.

75564

Daisy Wonder

Farrowed Mar. 16 1904.
Litter, 9; 3 boars and 2 sows raised.
Bred by M. W. Walker & Son, Malta Bend, Mo.
Sold to T. J. Miller, Higginsville, Mo.

King B. 21027.....
(See above.)

Polly Wonder 34662...
McFarland Bros.

Ingomar 7897a.
D. A. Shafer.

Bessie Wonder VI 21956a.
O. Walter & Co.

75566

Rosa Wells IV

Farrowed Mar. 1 1904.
Litter, 11; 9 boars raised.
Bred by M. W. Walker & Son, Malta Bend, Mo.
Sold to Foree Belwood, Wanamaker, Mo.

King B. 21027.....
(See above.)

Rosa Wells III 73788..
M. W. Walker & Son.

Ingomar 7897a.
D. A. Shafer.

Rosa Fern 34656.
S. Y. Thornton.

75568 Rosa Wells V Same. Sold to Foree Belwood, Wanamaker, Mo.

75570

Rosa Wells VI

Farrowed Mar. 1 1904.
Litter, 11.
Bred by M. W. Walker & Son, Malta Bend, Mo.
Sold to Keneim & Webb, Marshall, Mo.

King B. 21027.....
(See above.)

Rosa Wells III 73788..
M. W. Walker & Son

Ingomar 7897a.
D. A. Shafer.

Rosa Fern 34656.
S. Y. Thornton.

75572

Rosa B.

Farrowed Feb. 28 1904.
Litter, 7.
Bred by M. W. Walker & Son, Malta Bend, Mo.
Sold to R. E. Holloway, Marshall, Mo.

King B. 21027.....
(See above.)

Rosa Wells I 73784...
M. W. Walker & Son.

Ingomar 7897a.
D. A. Shafer.

Rosa Fern 34656.
S. Y. Thornton.

75574

Rosa C.

Farrowed Mar. 27 1904.
Litter, 5.
Bred by M. W. Walker & Son, Malta Bend, Mo.
Sold to H. C. Young, Marshall, Mo.

King B. 21027.....
(See above.)

Rosa Wells II 73786...
M. W. Walker & Son.

Ingomar 7897a.
D. A. Shafer.

Rosa Fern 34656.
S. Y. Thornton .

75576 Rosa E. Same. Sold to Foree Belwood, Wanamaker, Mo .

75578 Model Cherry XII

Farrowed Mar. 13 1904.
Litter, 7.
Bred by M. W. Walker & Son, Malta Bend, Mo.
Sold to Wm. Rutherford, Malta Bend, Mo.

King B. 21027.....
(See above.)

Model Cherry VII 71226
M. W. Walker & Son.

Ingomar 7897a.
D. A. Shafer.

Model Cherry II 34672.
S. Y. Thornton.

75580 Model Cherry VIII

Farrowed Feb. 24 1904.
Litter, 7: 1 boar and 3 sows raised.
Bred by M. W. Walker & Son, Malta Bend, Mo.
Sold to W. T. Jones, Independence, Mo.

King B. 21027.....
(See above.)

Model Cherry III 71218
M. W. Walker & Son.

Ingomar 7897a.
D. A. Shafer.

Model Cherry II 34672.
S. Y. Thornton.

75582 Model Cherry IX Same. Sold to H. C. Sydnor, Higginsville, Mo.

75584 Model Cherry X Same. Sold to H. C. Sydnor, Higginsville, Mo.

75586

Miss Wonder

Farrowed Feb. 26 1904.
Litter, 7.
Bred by M. W. Walker & Son, Malta Bend, Mo.
Sold to W. H. Lawless, Marshall, Mo.

King B. 21027.....
(See above.)

Wonder Lass II 73806.
M. W. Walker & Son.

Texas 12691.
J. D. Stevenson.

Polly Wonder 34662.
McFarland Bros.

75588

Cherry Queen I

Farrowed Feb. 22 1904.
Litter, 9.
Bred by M. W. Walker & Son, Malta Bend, Mo.
Sold to H. C. Sydnor, Higginsville, Mo.

Texas 12691 .....
J. D. Stevenson.

Silver Dick 1619.
N. P. Clark.

Maud R. 16894.
W. H. Taylor.

Queen Ann 71216.....
M. W. Walker & Son.

Ingomar 7897a.
D. A. Shafer.

Petitesan Maid 51504.
S. Y. Thornton.

75590 Cherry Queen II Same. Sold to W. H. Lawless, Marshall, Mo.

75592

Royal Belle

Farrowed Mar. 7 1904.
Litter, 12.
Bred by M. W. Walker, & Son, Malta Bend, Mo.
Sold to L. J. Slusher, Lexington, Mo.

Texas 12691.....
(See above.)

Belle S. 73792.....
M. W. Walker & Son.

Ingomar 7897a.
D. A. Shafer.

Esther's Maid I 51506.
S. Y. Thornton.

75594

Model Cherry XI

Farrowed Mar .2 1904.
Litter, 6.
Bred by M. W. Walker & Son, Malta Bend, Mo.
Sold to Keim & Webb, Marshall, Mo.

Texas 12691 .....
(See above.)

Model Cherry V. 71222
M. W. Walker & Son.

Ingomar 7897a.
D. A. Shafer.

Model Cherry II 34672.
S. Y. Thornton.

75596

Model Cherry XVI

Farrowed Feb. 25 1904.
Litter, 9.
Bred by M. W. Walker & Son, Malta Bend, Mo.
Sold to L. J. Slusher, Lexington, Mo.

Texas 12691 .....
(See above.)

Model Cherry IV 71220
M. W. Walker & Son.

Ingomar 7897a.
D. A. Shafer.

Model Cherry II 34672.
S. Y. Thornton.

75598 Model Cherry XVII Same. Sold to same.

75600

Bird E.

Farrowed Mar. 1 1904.
Litter, 4; 2 sows raised.
Bred by M. W. Walker & Son, Malta Bend, Mo.
Sold to Keim & Webb, Marshall, Mo.

Ingomar 7897a.....
D. A. Shafer.

Bird B. 71212.....
M. W. Walker & Son.

Bally 7503a.
S. E. Morton.

Sylvia S. 18624a.
S. T. Andrews.

Texas 12691.
J. D. Stevenson.

Birdie 24660.
S. Y. Thornton.

75602

Model Princess III

Farrowed Mar. 5 1904.
Litter, 6; 1 boar and 3 sows raised.
Bred by M. W. Walker & Sons, Malta Bend, Mo.
Sold to J. F. Long, Grand Pass, Mo.

Ingomar 7897a.. .....
(See above.)

Model Princess II 34668.....
S. Y. Thornton.

Mo. Prince 8477.
D. W. Brown.

Red May 21274.
S. Y. Thornton.

75604

Betsy

Farrowed Mar. 3 1903.
Litter, 9; 5 boars and 4 sows raised.
Bred by W. H. Reed, Whitewater, Wis.
Sold to Frank J. Kallal, Jerseyville, Ill.

Morgan Farm D. 18 17467.....
W. L. Bonnett.

Nerissa 43208 .....
W. H. Reed.

Red Cloud B. 5971.
A. G. French.

Myrtle 17680.
W. L. Bonnett.

LaGrange 4527.
A. N. McGeoh.

Best of All 25924.
W. H. Reed.

75606
Red Wing
Farrowed June 11 1903.
Litter, 8; 5 boars and 2 sows raised.
Bred by Wm. H. Ashdown, Port Bryon, Ill.
Sold to W. D. Tucker, LeClair, Ia.

- Hopeful 16325 ..... W. S. Penn.
  - Square Business 11591. W. M. Eyerly.
  - Beulah III 33346. W. S. Penn.
- Cecil Maid 45740..... W. H. Ashdown.
  - Bell's Chief 11793. Walter Bell.
  - A.'s Fancy 35250. W. H. Ashdown.

75608 Red Bird Same. Sold to W. D. Tucker, LeClair, Ia.

75610
Allison's Sister
Farrowed Mar. 27 1904.
Litter, 10; 6 boars and 4 sows raised.
Bred by R. E. Hogsett, LaPrairie, Ill.

- Oom Paul Jr. 16147.. G. W. Trone & Son.
  - Oom Paul 7545. F. F. Fallor.
  - Pearl Dewey 38582. G. W. Trone & Son.
- Golden A. 36592..... Fred Yetter.
  - Oom Paul K. 7551. J. Sowers.
  - Beauty's Maid 12358. Fred Yetter.

75612
Bird II
Farrowed Apr. 5 1902.
Litter, 11; 3 boars and 4 sows raised.
Bred by J. W. Graves, Bladen, Neb.

- Trone's Model 8111... G. W. Trone.
  - Col. F. 3791. S. E. Morton.
  - Bell H. 17428. G. W. Trone.
- Bird 40024 ..... J. W. Graves.
  - Clay Hero 7713 B. F May.
  - Star of Neb. 26838. A. W. Cox.

75614
Rose Bud
Farrowed Apr. 13 1902.
Litter, 11; 4 boars and 4 sows raised.
Bred by J. W. Graves, Bladen, Neb.

- Trone's Model 8111... (See above.)
- Sis II 40028..... J. W. Graves.
  - Clay Hero 7713. B. F. May.
  - Rose Godwin 17852. A. N. Godwin.

75616
Columbine III
Farrowed Apr. 10 1903.
Litter, 10; 7 sows raised.
Bred by C. W. & Wm. Reed, Rose Hill, Ia.
Sold to W. S. Messenger, Keswick, Ia.

- Reed's Banker 17565.. Johnston Bros.
  - Advance 11309. J. M .Morrison.
  - Lucy D. II 18106. Geo. Duffus.
- Columbine 20126 ..... C. W. & W. Reed.
  - Orion Chief 6601. C. W. & Wm. Reed.
  - Miss Bredwell 14420. E. E. Newton.

75618 Columbine IV Same. Sold to same.

75620
Miss Jumbo

Farrowed Mar. 17 1903.
Litter, 9; 3 boars and 5 sows raised.
Bred by H. G. Myers, Hardy, Neb
Sold to E. J. Hansen, Exira, Ia.

Jumbo Red 7973.....
S. E. Morton.

Protection 4697a.
S. E. Morton & Co.

Variety X. 13112a.
S. E. Morton & Co.

Karanado 41230 .....
H. G. Myers.

Briggs' Choice 3537.
H. B. Louden.

Cirena 7398.
A. N. Godwin.

75622
Red Queen

Farrowed Apr. 4 1903.
Litter, 9; 5 boars and 4 sows raised.
Bred by E. J. Hansen, Exira, Ia.

Red Chip 10607.....
C. W. McDermott.

King William 11875.
N. P. Clark.

Sunshine III 30002.
C. W. McDermott.

Duroc Queen 50662...
Dell Scharff.

Supreme 11167.
J. H. Drake.

Bess B. 39500.
Della Scharff.

75624
Betsey May

Farrowed May 5 1903.
Litter, 8; 3 sows raised.
Bred by H. B. Ayres, Eldora, Ia.
Sold to Harry Graham, Eldora, Ia.

Eldora Chief 11669a..
Marion Stultz.

Dress Parade 9751.
J. H. McDaniel.

Montie 22702.
G. W. Simpson & Son.

Allie Queen 55310....
H. B. Myers.

Wide Awake Boy 14761
W. H. Baskerville.

Gentle Queen 24272a.
F. Bowman.

75626
Miss Mix

Farrowed Aug. 29 1905.
Litter, 5; 3boars and 2 sows raised.
Bred by L. B. Barkley, Wagner, S. D.

Winifred King 17975..
E. Burt Parker.

Sulphur King 14185.
C. P. VanDoren.

Winifred Queen 37340.
E. B. Parker.

Blossom P. 55968.....
J. H. Shepherd.

Sirius 9727a.
J. H. Shepherd.

Rosimorn 22672a.
J. H. Shepherd.

75628 Dakota Girl Same.

75630
Golden

Farrowed May 14 1903.
Litter, 9; 6 boars and 2 sows raised.
Bred by F. O. Wilberger, Lincoln, Neb.

Big Bone I 17595.....
G. P. Weber.

Standard 9189.
A. W. Cox.

Miss Perfect 28630.
G. P. Weber.

Beauty J. 57984.....
C. H. Searle.

Ak Sar Ben 4th 9423a.
C. H. Searle.

Gee Whiz 18000a.
T. Bennett.

75632 Golden Red Same.

75634 May Bell Same.

75636

Katie

Farrowed May 21 1903.
Litter, 11; 3 boars and 5 sows raised.
Bred by E. A. Channess, Carterville, Ill.
Sold to E. S. Blankenship, Marion, Ill.

Dick Notcher 18201...
R. C. Watt.

Top Notcher 8803a.
S. E. Morton.

Useful Queen 24270a.
R. C. Watt.

Lilly Dell 14182.....
M. R. Higgins.

Dandy Duroc 3497.
Phelps & Scott.

Lady Royal 8214.
J. A. Bake.

75638

Mattie Logan

J. A. Bake.
Farrowed Mar. 5 1903.
Litter, 10; 4 boars and 6 sows raised.
Bred by L. A. Davis, Nealton, Ky.
Sold to Augustus Reister, Nealton, Ky.

Unk Unk Wee Wee 13065.....
H. N. Davis.

Col. F. 3791.
S. E. Morton & Co.

Consuela 23938.
G. W. Trone.

Julia Marlowe 46156..
L. A. Davis.

John Smith 7005.
H. N. Davis.

Emma 7156.
E. Parr & Son.

75640

Frances Boyd

Farrowed Mar. 12 1903.
Litter, 11; 5 boars and 4 sows raised.
Bred by L. A. Davis, Nealton, Ky.
Sold to Augustus Reister, Nealton, Ky.

Unk Unk Wee Wee 13065.....
(See above.).

Dolly Varden 46158..
L. A. Davis.

John Smith 7005.
H. N. Davis.

Emma 7156.
E. Parr & Son.

75642

Beauty

Farrowed Jan. 7 1903.
Litter, 7; 2 boars and 5 sows raised.
Bred by W .W. Wheeler, Harlan, Ia.
Sold to Orlin Card, Logan, Ia.
Resold to G. O. Turner, Logan, Ia.

Majestic 16643 .....
W. L. Willey.

Menlo's Best 8407.
W. N. Benson.

Lou 25250.
Geo. Duffus.

Lady Wheeler 55052..
W. W. Wheeler.

Larchwood Chief 8459.
N. P. Clark.

May Day 19002.
M. E. Edwards.

75644 Tip Top Same. Sold to same. Resold to same.

75646 Dutch Girl Same. Sold to same. Resold to same.

75648

Maida M. II

Farrowed Feb. 26 1903.
Litter, 11; 5 boars and 5 sows raised.
Bred by Orlin Card, Logan, Ia.
Sold to G. O. Turner, Logan, Ia.

Rosco 16533 .....
Will Banks.

Ben Hur H. 4539a.
J. A. Hubbard.

Nellie C. 11530a.
N. P. Clark.

Maida M. 73296.....
Orlin Card.

Card's King 13433.
Will Banks.

Miss Blanch 31352.
Orlin Card.

75650

Betsy Bet

Farrowed Feb. 28 1903.
Litter, 12; 5 boars and 3 sows raised.
Bred by F. O. Cubbage, Battle Creek, Ia.
Sold to Isenbarger Bros., Battle Creek, Ia.

Monarch G. 15893....
Gavin Crosbie .

Upland Prince 8433a.
West & Salisbury.

Upland Model 19742a.
West & Salisbury.

Miss Eva II 27110....
F. O. Cubbage.

Mich. Prince 6647.
J. H. Banghart.

Miss Eva 14522.
F. O. Cubbage.

75652

Dollie II

Farrowed Apr. 10 1903.
Litter, 10; 6 boars and 3 sows raised.
Bred by Jos Gundry, Galena, Ill.
Sold to Ed Colin, Galena, Ill.

Dandy Chief 16799....
G. Briggs & Son.

Red Chief I Am 7693.
S. E. Morton.

Earless 26718.
G. Briggs.

Dollie Red 57250.....
G. W. Trone.

Oom Paul 7545.
F. F. Failor.

Orma III 25476.
G. W. Trone.

75654

Good Choice

Farrowed Apr. 4 1903.
Litter, 9; 2 boars and 6 sows raised.
Bred by Jos. Gundry, Galena, Ill.
Sold to Wm. & John Gundry, Warren, Ill.

Dandy Chief 16799....
(See above.)

Gold D. 57252.....
G. W. Trone.

Oom Paul 7545.
F. F. Failor.

Orma III 25476.
G. W. Trone.

75656

Orma Maid

Farrowed May 25 1903.
Litter, 11; 1 boar and 5 sows raised.
Bred by Jos. Gundry, Galena, Ill.
Sold to Wm. & John Gundry, Warren, Ill.

Dandy Chief 16799...
(See above.)

Orma III 25476.....
G. W. Trone & Son.

Gold Finch 7549.
F. F. Failor.

Eldena L. 14234a.
G. W. Trone.

75658

Nancy H .

Farrowed May 8 1903.
Litter, 12; 4 boars and 4 sows raised.
Bred by Jos. Gundry, Galena, Ill.
Sold to Wm. & John Gundry, Warren, Ill.

Dandy Chief 16799...
(See above.)

Flossy Red 65516.....
G. W. Trone.

Oom Paul 7545.
F. F. Failor.

Orma III 25476.
G. W. Trone.

75660

Lady L.

Farrowed Apr. 8 1903.
Litter, 9; 2 boars and 6 sows raised.
Bred by Jos. Gundry, Galena, Ill.
Sold to Wm. & John Gundry, Warren, Ill.

Dandy Chief 16799...
(See above.)

Lady Profit 65518....
G. W. Trone.

Oom Paul 7545.
F. F. Failor.

Orma III 25476.
G. W. Trone.

75662

Gold Maid

Farrowed Apr. 4 1903.
Litter, 9; 2 boars and 6 sows raised.
Bred by Jos. Gundry, Galena, Ill.
Sold to Wm. & John Gundry, Warren, Ill.

Dandy Chief 16799...
(See above.)

Gold D. 57252.....
G. W. Trone.

Oom Paul 7545.
F. F. Failor.

Orma III 25476.
G. W. Trone.

75654

Fanney

Farrowed Apr. 3 1903.
Litter, 13; 4 boars and 4 sows raised.
Bred by T. E. Bly, Brewster, Minn.
Sold to A. J. and L. L. DeYoung, Sheldon, Ia.
Resold to Chris Frank, Fontanille, Ia.

Duroc Challenger II 17053.....
O. S. West.

Lady Excelsior 48112..
T. E. Bly.

Duroc Challenger 10035a.
C. W. & Wm. Reed.

West's Choice III 23328a.
West & Salisbury.

Excelsior 4483.
West & Salisbury.

Brewster Belle 14828.
H. L. Cantine.

75666

Nellie

Farrowed May 9 1903.
Litter, 12; 4 boars and 1 sow raised.
Bred by A. J. & L. L. DeYoung, Sheldon, Ia.
Sold to Chris Frank, Fonantelle, Ia.

Red Lad II 16557.....
Wm. Fraker.

Novak's Beauty 33436.
A. J. DeYoung.

Red Lad 8797.
G. M. Woody.

Gold Lass II 20864.
Wm. Roberts & Son.

Novak 5023.
West & Salisbury.

D's Beauty 19188a.
West & Salisbury.

75668

Blossom

Farrowed Mar. 23 1903.
Litter, 8; 2 boars and 5 sows raised.
Bred by A. J. & L. L. DeYoung, Sheldon, Ia.
Sold to Chris Frank, Fontanelle, Ia.

Iowa King M. 14279..
G. A. Munson.

DeRoxey 48120 .....
A. J. & L. L. DeYoung.

Luther Chief Jr. 14183.
Wm. Frazier.

Iowa Queen 26026.
F. F. Failor.

King Edward 10755.
M. E. Edwards.

Archer Belle 33434.
A. J. DeYoung.

75670

Queen Bessie

Farrowed Mar. 20 1904.
Litter, 9; 2 boars and 4 sows raised.
Bred by E. F. Lant, Parsons, Kan.
Sold to Clifford Windland, Lyonsville, Ia.

Kansas Prince 21221..
S. Y. Thornton.

Beauty VII 15448....
M. H. Alberty.

Ohio King 12179.
Samuel Young.

Bird III 34490.
S. Y. Thornton.

Cherokee Banner 2623.
D. Trott.

Beauty III 4728.
J. K. Young.

75672

Minnie

Farrowed Mar. 18 1903.
Litter, 9; 3 boars and 3 sows raised.
Bred by W. S. Penn, Springville, Ia.
Sold to Chris Frank, Fontanelle, Ia.

Capt. Jinks 18063....
N. P. Clark.

Grace F. 48312.....
W. S. Penn.

Patrick 13315.
N. P. Clark.

Lady Winner 9248.
N. P .Clark.

Square Business 11591.
W. M. Eyerly.

Beulah 17932.
H. F. Hoffman.

75674
May Queen

Farrowed Mar. 12 1902.
Litter, 10; 7 boars and 3 sows raised.
Bred by O. E. McBride & Son, Reasnor, Ia.
Sold to Mat Carnahan, Reasnor, Ia.

- Clarkie 15815 ..... N. P. Clark.
  - King Jehu 5287. S. E. Morton.
  - Lady Winner 16812a. N. P. Clark.
- Red Bird B. 37844.... O. F. McBride.
  - Bell's Boy 7469. O. E. McBride.
  - Allie 17354. J. W. McConeghy.

75676
Goldie

Farrowed Mar. 25 1902.
Litter, 9; 1 boar and 5 sows raised.
Bred by Wm. H. Parkin, Humeston, Ia.
Sold to Geo. E. Parkin, Humeston, Ia.

- Joker 26469 ..... L. W. Cross.
  - Emo 8917a. M. F. Wood.
  - Shelby K. 60918. J. W. Killam.
- Carrie Burns 66708... Wm. Behrens.
  - Jasper Benson 27401. J. Benson & Son.
  - Lilly Benson 66706. J. Benson & Son.

75678 Lady X. Same. Sold to Geo. E. Parkin, Humeston, Ia.

75680
No One

Farrowed Apr. 8 1903.
Litter, 14; 7 boars and 7 sows raised.
Bred by T. M. Anderson, Oberlon, Kan.

- Fleet R. II 9945..... Newton Bros.
  - Fleet R. 6225. A. F. Russell.
  - Mary Louden 8878. J. D. Stevenson.
- Jersey Belle 30102.... Menard & Little.
  - McCook's Gold Bug 7441. J. W. Little.
  - Beatrice W. 27662. Menard & Little.

75682 Anderson's Model Same.

75684 Anderson's Red Bird Same.

75686
Red Beauty

Farrowed Apr. 30 1903.
Litter, 7; 2 boars and 3 sows raised.
Bred by T. M. Anderson, Oberlin, Kan.

- Fleet R. 9945..... (See above.)
- Red Pet 61620..... Wm. Brandow.
  - Czar Roberts 6889. Wm. Roberts & Son.
  - Pearl H. 19450. Wm. Brandow.

75688
Red Diamond

Farrowed Apr. 7 1903.
Litter, 7; 2 boars and 3 sows raised.
Bred by L. M. Strader, Parnell, Mo.
Sold to J. T. Duffy & Son, Parnell, Mo.

- Challenger 25073 .... O. S. West.
  - Duroc Challenger 11163 C. W. & Wm. Reed.
  - Birdie West 35122. O. S. West.
- Bristle 60500 ..... L. M. Strader.
  - Geo. Lafayette 16577. Geo. Seckman.
  - Jewell II 39554. L. M. Strader.

75690 Bristle's Pride Same. Sold to J. T. Duffy & Son, Parnell, Mo.

75692

Jennie Jen

Farrowed May 13 1902.
Litter, S; 1 boar and 7 sows raised.
Bred by L. M. Strader, Parnell, Mo.
Sold to Alice File, Ravenwood, Mo.

George Lafayette 16577
Geo. Seckman.

M. D. Lafayette 8419a.
Thos. Bennett.
Gold Dust Queen 16488.
G. W. Seckman.

Ideal 39550 .....
W. L. Addy & Son.

Porter House 8803.
S. Y. Thornton.
Hoosier Lass 14018.
N. Wood.

75694

Graceful

Farrowed Nov. 21 1902.
Litter, 9; 4 boars and 4 sows raised.
Bred by T. G. Nash, Pickering, Mo.
Sold to O. B. Kimmons, Pickering, Mo.
Resold to L. M. Strader, Ravenwood, Mo.

Washington 21585 ...
T. G. Nash.

Shannon Chief 8733.
Wm. Godby.
Martha Washington 13588.
T. G. Nash.

Grace Woodburn 10396
J. C. Woodburn.

Trone's Model 2365.
G. W. Trone.
Grace Harman 6492.
Calla Harman.

Resold to C. J .Strader, Parnell, Mo.

75696

Likely

Farrowed Nov. 13 1903.
Litter, 13; 4 boars and 5 sows raised.
Bred by T. G. Nash, Pickering, Mo.
Sold to O. B. McKimmon, Pickering, Mo.
Resold to L. M. Strader, Ravenwood, Mo.

Washington 21585....
(See above.)

Beatrice II 40432....
T. G. Nash.

Dockery 6141.
A. F. Russell.
Beatrice 18686.
T. G. Nash.

75698

Sunburst 1st

Farrowed May 19 1904.
Litter, 9; 2 boars and 7 sows raised.
Bred by A. T. Martin, Mattoon, Ill.
Sold to C. R. Doty, Charleston, Ill.

Sirocco 30547 .....
Theo. Werth.

Hoosier Boy 11455a.
J. B. Hilligoss & Son .
Shelby Queen II 28350a
Theo. Werth.

Martin's Choice 57838.
C. R. Doty.

Werth's Prince 8629a.
G. W. Stoner.
Eugenia 57832.
J. W. Killam.

75700 Sunburst II Same.

75702 Sunburst III Same.

75704 Sunburst IV Same.

75706 Sunburst V Same.

75708 Sunburst VI Same.

75710 Sunburst VII Same.

75712

Eugenia I

Sire: Sirocco 30547 ..... (See above.)

Farrowed Apr. 29 1904.
Litter, 10; 4 boars and 6 sows raised.
Bred by A. T. Martin, Mattoon, Ill.
Sold to C. R. Doty, Charleston, Ill.

Dam: Sallie M. 57836.....
C. R. Doty.

Dam's sire: Werth's Prince 8629a.
G. W. Stoner

Dam's dam: Eugenia 57832.
J. W. Killam.

75714 Eugenia II Same. Sold to same.

75716 Eugenia III Same. Sold to same.

75718

Ione I

Sire: Tony 26369 .....
J. D. Nidlinger.

Sire's sire: Ohio Miller 10975a.
E. E. Miller.

Sire's dam: Sunshine Girl 27032a.
J. D. Nidlinger.

Farrowed May 27 1904.
Litter, 11; 5 boars and 6 sows raised.
Bred by C. R. Doty, Charleston, Ill.

Dam: 1st Reader 53230.....
C. R. Doty.

Dam's sire: Highroller 8541a.
C. C .Brawley.

Dam's dam: Toolate 22124a.
C. C. Brawley.

75720 Ione II Same.

75722 Ione III Same.

75724 Ione IV Same.

75726

Dorothy

Sire: Kant Be Beat 28067..
Ira Jackson.

Sire's sire: King Hustler 9033a.
S. E. Morton & Co.

Sire's dam: Duchess Wonder 22526a
Ira Jackson.

Farrowed Sept. 18 1902.
Litter, 16; 7 boars and 6 sows raised.
Bred by Ed S. Foust, Xenia, O.
Sold to J. Coy Roach, Girard, Ill.

Dam: Wide Rose Bud 22360a
E. S. Foust.

Dam's sire: Uncle Tom 7745a.
T. Bennett.

Dam's dam: Foust's Maid 17272a.
T. Bennett.

75728

Indian Bell

Sire: Prince Henry 22197...
W. A. Kirkpatrick.

Sire's sire: Prince Perfection 8351a
West & Salisbury.

Sire's dam: Aksarben Queen 23746.
West & Salisbury.

Farrowed June 5 1903.
Litter, 10; 2 boars and 8 sows raised.
Bred by W. E. Shultz, Alexandria, Neb.

Dam: Lady May 54862.....
C. W. Barnes.

Dam's sire: Brigg's Model 7949.
Geo. Briggs & Son.

Dam's dam: Susie Bower 18248.
W. H. Taylor.

75730

Money Maker

Sire: John's Best 12583....
Conrad Bros.

Sire's sire: Conrad Rustler 5135.
E. S. Conrad.

Sire's dam: Kansas Daisy 8522.
A. N. Godwin.

Farrowed May 22 1902.
Litter, 8; 5 sows raised.
Bred by J. M. Lodwick, Mayview, Kan.
Sold to J. O. Peugh, Esbon, Kan.
Resold to J. F. Lane, Burr Oaks, Kan. Resold to Chas. Anderson, Burr Oaks, Kan.

Dam: Nellie Lodwick 28794..
T. R. Fitch.

Dam's sire: Randall Model 8865.
J. C. Day & Son.

Dam's dam: Randall Beauty 16044.
T. R. Fitch.

75732
Extra Good

Farrowed May 13 1903.
Litter, 10; 3 boars and 7 sows raised.
Bred by J. O. Peugh, Esbon, Kan.
Sold to J. F. Lane, Burr Oaks, Kan.

Gold Eagle 21553.....
C. B. Rose.

Arnold 12451.
T. R. Fitch.

Anita 39432.
C. B. Rose.

Esbon Girl 53296.....
J. W. Lodwick.

John's Best 12583.
Conrad Bros.

L's Choice 28786.
T. R. Fitch .

75734
Louise

Farrowed May 27 1903.
Litter, 9; 2 boars and 7 sows raised.
Bred by J .O. Peugh, Esbon, Kan.
Sold to J. F. Lane, Burr Oaks, Kan.

Gold Eagle 21553.....
(See above.)

Money Maker 75730...
J. M. Lodwick.

John's Best 12583.
Conrad Bros.

Nellie Lodwick 28794.
T. R. Fitch.

75736
Kansas Girl

Farrowed Apr. 11 1901.
Litter, 6; 2 boars and 1 sow raised.
Bred by E. M. Myers, Burr Oaks, Kan.

Remington 8861 .....
T. L. Livingston.

Searle's Aksarben 7819a.
C. H. Searle.
Pearl Mc. 11550.
J. A. McArthur.

L.'s Beauty 19848....
T. L. Lviingston.

Czar Roberts 6889.
Wm. Roberts & Son.

Burchard Girl 15948.
T. L .Livingston.

75738
Big Grove Girl

Farrowed Mar. 25 1903.
Litter, 9; 3 boars and 5 sows raised.
Bred by J. C. Shaw, Garrison, Ia.
Sold to Clifford Chizum, Garrison, Ia.

Defender 11443 .....
W. K. Baker & Son.

Fills the Bill 8005.
O. S. West.

Gulina's Last 12738.
W. K. Baker & Son.

Beauty Girl 58530....
C. P. VanDoren.

Rossville 7941a.
Thos. Bennett.

Garrison Girl 31172.
C .P. VanDoren.

75740
Miss Cherry

Farrowed Oct. 14 1903.
Litter, 13; 4 boars and 6 sows raised.
Bred by Cary Stephens, Carlock, Ill.

Joe Wheeler 16505....
C. C. Habecker.

Klondyke 4023.
A. P. Stout.
Congerville Princess 10430.
J. W. Killam.

Frances 43606 .....
Cary Stephens.

Congerville Duke 4851.
S. C. Wagener.

Determination II 39464
Cary Stephens.

75742 Peaches & Cream Same.

75744 Frances The 2nd Same.

75746Pride of Old Farm Same. Sold to L. F Stephens, Carlock, Ill.

75748
Lydia

Farrowed Oct. 24 1903.
Litter, 13; 3 boars and 4 sows raised.
Bred by E. W. Fruit, Kenney, Ill.
Sold to Cary Stephens, Carlock, Ill.

- Garnet Chief 14641... A. W. Fruit.
  - Garnet Prince 12285. A. W. Fruit.
  - Fancy Anne 14332a. J. W. Killam.
- Mary L. 20896a..... A. W. Frult.
  - Big Chief 8315a. T. Bennett.
  - Fancy Anne 14332a. J. W. Killam.

75750 Lizzie Same. Sold to same.

75752 Lena Same. Sold to same.

75754
Cherry Queen

Farrowed Mar. 25 1903.
Litter, 6; 2 boars and 2 sows raised.
Bred by W. S. Bell, Allison, Ia.
Sold to B. J. Albers, Holland, Mich

- Senator 14653 ..... S. J. Butts.
  - Express 8923. C. M. Butts & Son.
  - Nell Lee 31732. S. J. Butts.
- Cherry Princess 46002 S. M. DeYoe & Sons.
  - Royal Hero 8907. S. M. DeYoe & Sons.
  - Cherry Lass II 16566. S. M. DeYoe & Sons.

75756
Hattie H.

Farrowed Apr. 14 1903.
Litter, 9; 3 boars and 6 sows raised.
Bred by Earl Proctor, Lenox, Ia.

- Longfellow 17071 .... T. G. Nash.
  - Nash's King 12457. O. N. Woody.
  - Young Lottie 27788. T. G. Nash.
- Ora Lee 60308..... J. S. Moffit & Son.
  - Midway Chief 11373. I. C. Welch.
  - Grace II 39898. Earl Porctor.

75758 Lena Same.

75760 Miss Crawford Same.

75762 Miss Betty Same.

75764
Anna B.

Farrowed Sept. 21 1903.
Litter, 10; 5 boars and 5 sows raised.
Bred by Earl Proctor, Lenox, Ia.

- Longfellow 17071 .... (See above.)
- Ora Lee 60308..... J. S. Moffitt & Son.
  - Midway Chief 11373. I. C. Welch.
  - Grace II 39898. Earl Proctor.

75766
Irene

Farrowed Sept. 17 1903.
Litter, 13; 4 boars and 6 sows raised.
Bred by Earl Proctor, Lenox, Ia.

- Longfellow 17071 .... (See above.)
- Ex. Queen LIII 60306.. J. S. Moffitt & Son.
  - Midway Chief 11373. I. C. Welch.
  - Grace II 39898. Earl Proctor.

75768

Sunshine

Farrowed Sept. 23 1903.
Litter, 7; 4 boars and 3 sows raised.
Bred by Earl Proctor, Lenox, Ia.

Longfellow 17071 ....
(See above.)

Sunbeam 60302 .....
J. S. Moffitt & Son.

- Gatling Gun No. 2 14557.
  - O. A. Jones.
- Missouri Belle 6 39900.
  - J. S. Moffitt & Son.

75770

Bowey Girl

Farrowed Mar. 22 1903.
Litter, 8; 3 sows raised.
Bred by J. S. Moffitt & Son, Prescott, Ia.
Sold to Thomas Howie, Prescott, Ia.

Shakespeare's Rival 16785.....
J. C. Woodburn.

- Shakespeare Jr. 6993.
  - A. F. Russell.
- Banner Queen II 13852.
  - J. C. Woodburn.

Ethel C. 60252.....
J. S. Moffitt.

- Gatling Gun No. 2 14557.
  - O. L. Jones.
- Miss Blanch II 35948.
  - J. S. Moffett.

75772 Miss Richie Same. Sold to same.

75774

Montie

Farrowed Mar. 20 1903.
Litter, 6; 3 boars and 2 sows raised.
Bred by McFarland Bros., Sedalia, Mo.
Sold to A. S. Asbell, Huntsville, Mo.

Mo. Wonder 12945....
O. Walter & Co.

- Longfellow Jr. 8545a.
  - Ira Jackson.
- Bessie Wonder VI 21956.
  - O. Walter & Co.

Sister 30048 .....
S. Y. Thornton.

- Mo. Prince 8477.
  - D. W. Brown.
- Miss Model 21198.
  - S. Y. Thornton.

75776

Leah

Farrowed Feb. 14 1903.
Litter, 10; 3 boars and 3 sows raised.
Bred by Harry Sneed, Smithton, Mo.
Sold to A. S. Asbell, Huntsville, Mo.

Leeton Boy 16801....
Harry Sneed.

- Bernard 12245.
  - A. F. Russell.
- Maple's Pride II 33488.
  - Harry Sneed.

My Jewell III 33100..
Harry Sneed.

- Brilliant 9265.
  - H. B. Louden & Son.
- My Jewell 17500.
  - H. B. Louden & Son.

75778

Hazel

Farrowed Apr. 17 1903.
Litter, 4; 2 boars and 2 sows raised.
Bred by Woodhull & Avery, Angola, Ind.

Echo King 8671a.....
E. M. Clark.

- Sensation 7393a.
  - L. L. Moorland & Co.
- Daisy Bell 20466.
  - D. W. Brown.

Pearle 42580 .....
E. E. Miller.

- Hero N. 9189.
  - J. D. Nidlinger.
- Beauty B. 40776.
  - E. E. Miller.

75780 Clara Same.

75782 Maud E.

Farrowed Oct. 30 1902. Litter, 10; 4 boars and 6 sows raised. Bred by J. W. Wilson, Quenemo, Kan.

- St. John 9613 — J. U. Howe.
  - Buckeye Boy 6949. J. M. Orr.
  - Buckeye Belle 15794. J. U. Howe.
- Queen Bess 69438 — J. W. Wilson.
  - Jerry 19359. Chas. Dorr.
  - Queen of Osage 35652. Chas. Dorr.

75784 Betty Same.

75786 Patsie Same.

75788 Maxon Girl Same.

75790 Nancy Hanks Same.

75792 Queen of Prairie

Farrowed Nov. 23 1902. Litter, 13; 2 boars and 4 sows raised. Bred by D. H. McLaughlin, Brownsville, Neb.

- Squanto 10437 — Will Banks.
  - College Ruby Prince 6327. F. F. Failor.
  - B. Fritchie 20080. Will Banks.
- Perfection II 22482 — C. M. Lewelling.
  - Jim Dandy 3345. W. F. Stufft.
  - Model's Perfection 11960. R. P. Story.

75794 Red Nancy Same.

75796 May Flower

Farrowed May 14 1903. Litter, 8; 4 boars and 4 sows raised. Bred by U. V. Schrimsher, Brock, Neb.

- Logan 20705 — J. M. Bever.
  - Joe Cannon 13123. A. N. Godwin.
  - Topsy II 25542. M. H. Alberty.
- Isabelle 36470 — U. V. Schrimsher.
  - Eden Red Cloud 11029. D. J. Wood.
  - Rose Bud S. 25960. E. S. Canady.

75798 Josie Girl Same.

75800 Isabella II Same.

75802 Lucy II

Farrowed May 12 1904. Litter, 13; 5 boars and 4 sows raised. Bred by U. V. Scrimsher, Brock, Neb. Sold to W. H. Star, Cook, Neb.

- Brock 27513 — S. P. Robertson.
  - I Am Red Chief 18523. H. C. Young.
  - Nemaha Girl 44472. H. C. Young.
- Lucy 36468 — U. V. Schimsher.
  - Eden Red Cloud 11029. D. J. Wood.
  - Rose Bud S. 25960. E. S. Canady.

75804 Cloe Same. Sold to same.

75806 Nancy Jane Same. Sold to same.

75808

Golden Beauty B.

Farrowed June 10 1903.
Litter, 15; 4 boars and 4 sows raised.
Bred by Wm. Haberkamp, New Knoxville, O.

Prince Ohio 18623.... E. A. Walburn.
- Alfonso's King 7455a. S. E. Morton & Co.
- Miss Winchester 19168a L. L. Moorman & Co.

Beauty 17152 ..... Wm. Haberkamp.
- Bismark 7417a. Leroy Leist 12640.
- Beauty VI 12640. Wm. Haberkamp.

75810

Maud

Farrowed Apr. 28 1903.
Litter, 8; 3 boars and 5 sows raised.
Bred by Will Norton, Canaan, Ill.
Sold to W. J. Porter, Loogootee, Ind.

Storm King 14075.... W. C. Phillips.
- Wildwood 13877. G. W. Simpson & Sons.
- Carnation 32682. W. A. Davis.

Perfection 33132..... W. C. Phillips.
- Wildwood 13877. G. W. Simpson & Sons.
- Heath Bloom 32678. W. A. Davis.

75812 Model

Cherry XVIII

Farrowed Feb. 24 1904.
Litter, 7; 1 boar and 4 sows raised.
Bred by M. W. Walker & Son, Malta Bend, Mo.
Sold to J. W. Ballew, Marshall, Mo.

King B. 21027..... S. Y. Thornton.
- Ohio King 12179. Samuel Young.
- Bird II 19018. S. Y. Thornton.

Model Cherry III 71218 M. W. Walker & Son.
- Ingomar 7897a. D. A. Shafer.
- Model Cherry II 34672. S. Y. Thornton.

75814

Cherry Queen VI

Farrowed Mar. 28 1903.
Litter, 9; 5 boars and 4 sows raised.
Bred by T. E. Bly, Brewster, Minn.
Sold to David Crosbie, Brewster, Minn.

Olney II 17051..... John Wilkin.
- Olney 12353 O. S. West.
- Wilkin's Best 32984. John Wilkin.

Cherry Queen II 48090 W. H. Reed.
- LaGrange 4527. A. N. McGeoh.
- Cherry Queen 25526. W. H. Reed.

75816

Elmo

Farrowed Mar. 13 1903.
Litter, 8; 4 boars and 4 sows raised.
Bred by Daniel Giffin, Pawnee City, Neb.
Sold to W. H. Denman, Pawnee City, Neb.
Resold to W. Coleman, Pawnee City, Neb.

Red Elm 15581..... T. L. Livingston.
- Van's Hero 7487. G. VanPatten.
- L.'s Model 20773. W. C. Shinn.

Dina 38428 ..... J. T. Calhoun.
- Pawnee Chief 10537. Newton Bros.
- Aenid 17162. J. C. Woodburn.

75818

Kruger Girl

Farrowed May 13 1902.
Litter, 10; 5 boars and 5 sows raised.
Bred by F. J. Sizer, Kearney, Neb.

Red Rock 13857..... H. B. Louden & Son.
- Captain Clay 7323. G. VanPatten.
- Edna May 21138. H. B. Louden & Son.

Manon H. 28352..... E. C. Preston.
- Sumac Hub 3629. W. H. Taylor & Son.
- Manon 12184. J. M. Stonebraker.

75820

Thorn Apple

Farrowed Aug. 18 1903.
Litter, 6; 2 boars and 2 sows raised.
Bred by G. W. Wetherell, Knoxville, Ill.
Sold to Wm. Gum, Galesburg, Ill.

- Brown Beauty 22473.. Thos. Bennett.
  - International 8795a. Thos. Bennett.
  - Tuberrose 13772a. Thos. Bennett.
- Miss Jones 53698..... Geo. E. Jones.
  - Gov. Yates 7341. Ed A. Baxter.
  - Cherry II 26094. Geo. E. Jones.

75822

Rosey Posey

Farrowed Oct. 10 1903.
Litter, 11; 4 boars and 6 sows raised.
Bred by C. C. Dawson, Wolcott, Ind.
Sold to F. S. Hawn, Youngstown, O.

- Red Wonder 14603.... D. L. Johnson.
  - Sensation Boy 8899a. E. M. Clark.
  - Lucy J. 25784. E. M. Clark.
- Lady Duroc 34802.... M. R .Higgins.
  - Warrington King 10917. C. W. Lehman.
  - Lucy J. 25224. M. R. Higgins.

75824

Queen Lil

Farrowed Apr. 9 1903.
Litter, 7; 3 boars and 4 sows raised.
Bred by A. J. Firkins, Ord, Neb.
Sold to F. M. Cushing, Ord, Neb.

- Longfellow 18935 .... J. A. Ollis.
  - Ollis' Choice 11197. H. B. Louden & Son.
  - Ivy 21034. Geo. Briggs & Son.
- Sunlight V 54090..... A. J. Firkins.
  - Bandy 10131a. Thos. Bennett.
  - Sunlight II 27570. C. H. Crocker & Son.

75826

Fancy Lee

Farrowed Oct. 19 1903.
Litter, 8; 5 boars and 2 sows raised.
Bred by J. C .Hestand, Sherman, Tex .
Sold to W. M. Moseley, Alma, Tex.

- Tom H. 13811..... T. Bennett.
  - Orrie 9141a. O. Walter & Co.
  - Chicago Belle II 18238a. T. Bennett.
- Betsy L. 39674..... J. C. Hestand.
  - Dictator 7703. W. A. Pearson & Son.
  - Dulcino 17816. N. Edmonson.

75828

Jenny D.

Farrowed May 8 1903.
Litter, 8; 1 boar and 5 sows raised.
Bred by John G. Davis, Audubon, Ia.
Sold to John Lorah, Brayton, Ia.

- Robert R. 16837..... J. G. Davis.
  - Iowa Chief 11007. D. Nauman.
  - Mollie 34462. J. G. Davis.
- Red June 36078..... J. G. Davis.
  - Iowa Chief 11007. D. Nauman.
  - Blossom 35550. J. G. Davis.

75830

Botna Belle

Farrowed May 8 1903.
Litter, 8; 1 boar and 5 sows raised.
Bred by John G. Davis, Audubon, Ia.
Sold to John Lorah, Brayton, Ia.

- Robert R. 16837..... (See above.)
- Red June 36078..... John G. Davis.
  - Iowa Chief 11007. D. Nauman.
  - Blossom 35550. John G. Davis.

75832

Anita Blanche

Farrowed Apr. 30 1903.
Litter, 7; 3 sows raised.
Bred by F. F. Failor, Newton, Ia.
Sold to C. W. McDermott, Wiota, Ia.

Prince 18161 ..... Camden Prince 13645. S. E. Morton & Co.
Louie Aillaud. — Miss Logan III 38022. Louie Aillaud.

Anita II 45496..... St. Paul 10745. F. F. Failor.
F. F. Failor. — Lady B. 44808. F. F. Failor.

75834

Anita Belle

Farrowed Apr. 30 1903.
Litter, 7; 3 sows raised.
Bred by F. F. Failor, Newton. Ia.
Sold to C. W. McDermott, Wiota, Ia.

Prince 18161 ..... Camden Prince 13645. S. E. Morton & Co.
Louie Aillaud. — Miss Logan III 38022. Louie Aillaud.

Anita II 45496..... St. Paul 10745. F. F. Failor.
F. F. Failor. — Lady B. 44808. F. F. Failor.

75836

Washta

Farrowed Mar. 12 1903.
Litter, 9; 4 boars and 4 sows raised.
Bred by H. F. Hoffman, Washta, Ia.
Sold to J. T. Armstrong, Hancock, Ia.

Phil Clark 12535..... King John 5287. S. E. Morton & Co.
N. P. Clark. — Lady Fashion 16814a. N. P. Clark.

Red Clover 22076a.... Colonel W. S. 8513a. West & Salisbury.
Bassett & Babcock. — Contentment 20076a. Gavin Crosbie.

75838

Lady Princess

Farrowed Mar. 30 1903.
Litter, 10; 5 boars and 2 sows raised.
Bred by Geo. W. Edge, Newton, Ia.
Sold to Geo. Armstrong, Hancock, Ia.

Denver Boy 18359.... Denver 11869. G. J. McKinnon.
E. B. Watson. — Golden Maid 23200. H. L. Cantine.

Princess Royal 49734. Inca 12169. F. C. Woodrow.
G. W. Edge. — Princess 28168. G. W. Edge.

75840

Nellie Gray

Farrowed Mar. 30 1903.
Litter, 10; 5 boars and 2 sows raised.
Bred by Geo. W. Edge, Newton, Ia.
Sold to George Armstrong, Hancock, Ia.

Denver Boy 18359....
(See above.)

Princess Royal 49734.. Inca 12169. F. C. Woodrow.
G. W. Edge. — Princess 28168. G. W .Edge.

75842

Grace

Farrowed Apr. 16 1903.
Litter, 8; 3 boars and 3 sows raised.
Bred by J. W. Portlock, Friend, Neb.

Red Prince 17591..... Agnew Model 11497. Geo. Briggs & Son.
E. F. Black & Son. — Red Oak Belle 13542 G. W. Trone.

Eden Princess II 39342..... Red Diamond 13235. W. H. Taylor & Sons.
A. A. Weaver. — Eden Princess 13645. D. J. Wood.

75844
Irene

Farrowed May 1 1903.
Litter, 6; 3 boars and 3 sows raised.
Bred by J. W. Portlock, Friend, Neb.

- Flashlight 17493 ..... O. E. Osborn.
  - Roosevelt 7599. H. B. Louden & Son.
  - Goldie 33218. O. E. Osborn.
- Royalty II 46922..... W. H. Taylor.
  - Nathan 6397. Nathan Wood.
  - Royalty Indeed 11840. W. L. Addy.

75846
Helen

Farrowed May 1 1903.
Litter, 6; 3 boars and 3 sows raised.
Bred by J. W. Portlock, Friend, Neb.

- Flashlight 17493 ..... (See above.)
- Royalty II 46922..... W. H. Taylor.
  - Nathan 6397. Nathan Wood.
  - Royalty Indeed 11840. W. L. Addy.

75848
Illinois

Farrowed Apr. 11 1903.
Litter, 9; 6 boars and 3 sows raised.
Bred by Thomas Bennett, Rossville, Ill.
Sold to P .T. Brewer, Tindall, Mo.

- Dan B. 9829a..... J. H. McDaniel.
  - Chief I Am 8963a. S. E. Morton & Co.
  - Troxy Belle 22704. S. E. Morton & Co.
- Pussy II 24806a..... Thos. Bennett.
  - Allison 5267a. W. Roberts.
  - Pussy 17802a. Roberts & Son.

75850
Rosa

Farrowed Feb. 27 1903.
Litter, 11; 6 boars and 2 sows raised.
Bred by W. H. Ashdown, Port Byron, Ill.
Sold to P. T Brewer, Tindall, Mo.

- Hopeful 16325 ..... W. S. Penn.
  - Square Business 11591. W. M. Eyerly.
  - Beulah III 33346. W. S. Penn.
- Young Belle 41854.... W. H. Ashdown.
  - A.'s Perfection 13117. Chas. Ashdown.
  - Best of 1901 35580. W. H. Ashdown.

75852 Mina Same. Sold to same.

75854
Fancy

Farrowed Mar. 31 1901.
Litter, 5; 2 boars and 3 sows raised.
Bred by Nat Edmonson, Sherman, Tex.
Sold to Ed McCullough, Mooreville, Tex.

- Capt. Clark 10863.... N. P. Clark.
  - King Jehu 5287. S. E. Morton.
  - Sue C. 13302a. N. P. Clark.
- Caroline 21096.... ... Nat Edmonson.
  - Prince Regent 5549. Nat Edmonson.
  - Dolly 17644. Nat Edmonson.

75856
Lady Jane Gray

Farrowed May 18 1904.
Litter, 12; 4 boars and 4 sows raised.
Bred by Ed McCullough, Mooreville, Tex
Sold to Benj. Rice, Marlin, Tex.

- Chilton 26391 ..... W. K. Stokes.
  - Buster 16705. C. D. Hughes.
  - Angelina 21566. Tom Frazier.
- Fancy 75854 ..... N. Edmonson.
  - Capt. Clark 10863. N. P. Clark.
  - Caroline 21096. N. Edmonson.

75858

Nannie

Farrowed Feb. 29 1904.
Litter, 9; 6 boars and 2 sows raised.
Bred by W. W. Hogate & Sons, Blue Hill, Neb.
Sold to J. M. Dority, Bladen, Neb.

- King Eric 19671.....
  - Glenwood King 7897. S. L. May.
  - Prairie Queen 25864. W. W. Hogate.
- W. W. Hogate & Sons.
- Lady Briggs 33784....
  - Auction Boy 7837. W. B. Cropsey.
  - Pansy Belle 22332. L. M. Woods.
- Geo. Briggs & Son.

75860 Ella D. Same. Sold to same.

75862

Woodbine 2nd

Farrowed Mar. 27 1903.
Litter, 7; 2 boars and 3 sows raised.
Bred by G. J. McKinnon, Cedar Rapids, Ia.

- Major Reed 12085....
  - LaGrange 4527. A. N. McGeoh.
  - Best of All 25924. W. H. Reed.
- W. H. Reed.
- Woodbine 24256 .....
  - King Morton 4951. J. W. Stribling.
  - Cholera Proof 17184. O. N. Woody.
- O. N. Woody.

75864 Woodbine 3rd Same.

75866

Modesty 2nd

Farrowed Mar. 3 1903.
Litter, 14; 2 boars and 1 sow raised.
Bred by G. J. McKinnon, Cedar Rapids, Ia.

- Major Reed 12085....
  (See above.)
- Modesty 24242 .....
  - Col. D. 5053. W. J. Henderson.
  - Rosalee 9018. W. J. Henderson.
- G. J. McKinnon.

75868

Elsie 2nd

Farrowed Apr. 7 1903.
Litter, 10; 2 boars and 5 sows raised.
Bred by G. J. McKinnon, Cedar Rapids, Ia

- Major Reed 12035....
  (See above.)
- Elsie M. 35062.....
  - Minnesota Chief 8611. T. E. Bly.
  - Woodbine 24256. O. N. Woody.
- O. N. Woody.

75870

Austina

Farrowed Mar. 13 1903.
Litter, 10; 4 boars and 6 sows raised.
Bred by Geo. J. McKinnon, Cedar Rapids, Ia.

- Linn's Hero 18439....
  - Square Business 11591 W. M .Eyerly.
  - Beulah III 33346. W. S. Penn.
- W. S. Penn.
- Austa M. 35066.....
  - Mc's Hero 8699. J. R. McClure.
  - Loretta 24254. G. J. McKinnon.
- G. J. McKinnon.

75872
Miss M.

Farrowed Apr. 6 1903.
Litter, 6; 3 boars and 2 sows raised.
Bred by Geo. J. McKinnon, Cedar Rapids, Ia.

Linn's Hero 18439....
(See above.)

Miss H. 53070 .....
F. H. Herring.

Kossuth's Model 7557.
Will Banks.

Inspect Me 21918a.
F. H. Herring.

75874
Orille 2nd

Farrowed Apr. 4 1903.
Litter, 14; 4 boars and 6 sows raised.
Bred by Geo. J. McKinnon, Cedar Rapids, Ia.

Linn's Hero 18439....
(See above.)

Orille 35070 .....
Wm. Fraker.

Luther Chief 8107.
Wm. Roberts & Son.

Alynda F. 19594.
Wm. Fraker.

75876
Cedar Maid

Farrowed Mar. 19 1903.
Litter, 11; 4 boars and 2 sows raised.
Bred by Geo. J. McKinnon, Cedar Rapids, Ia.

Linn's Hero 18439....
(See above.)

Cedar Lass 2nd 53078.
G. J. McKinnon.

Major Reed 12085.
W. H. Reed.

Cedar Lass 24258.
E. B. Watson.

75878
Clarinda Gem

Farrowed Mar. 4 1902.
Litter, 10; 4 boars and 6 sows raised.
Bred by W. W. McClelland, Clarinda, Ia.
Sold to Lewis Annan, Clarinda, Ia.

Sampson 13909.....
W. L. Addy & Son.

Nathan 6397.
Nathan Wood.

Silver Colorina 20308.
W. L. Addy & Son.

Bessie Welch 16810...
I. C. Welch.

Welch's Hero 4261.
D. Davis & Son.

Bessie Pearsoll 4290.
Jere Pearsoll.

75880
Beauty W.

Farrowed Apr. 6 1903.
Litter, 15; 6 boars and 4 sows raised.
Bred by C. M. Butts & Son, Froelich, Ia.
Sold to S. J. Butts, Mason City, Ia.
Resold to F. Watts, Des Moines, Ia.

The Earl 14849.....
W. H. Reed.

LaGrange 9447a.
A. N. McGeoh.

Topsy 15440a.
T. J. Beard.

Panora Belle 21638...
John Henderson.

Luther R. 7319a.
Wm. Roberts & Son.

Lillie's Best II 16672.
John Henderson.

75882
Barn Maid

Farrowed Mar. 14 1903.
Litter, 10; 4 boars and 6 sows raised.
Bred by B. F. Roberts, Hebron, Neb.

Morton Boy II 13225..
W. B. Cropsey.

Morton Boy 7909.
S. E. Morton & Co.

Lady White Feet 22960
W. B. Cropsey.

Nannie 31148 .....
Geo. Briggs & Son.

Auction Boy 7837.
W. B. Cropsey.

Pansy Bell 22332.
L. M. Woods.

75884 Nannie II Same.

75886

Red Rosy

Farrowed Mar. 2 1904.
Litter, 12; 2 boars and 2 sows raised.
Bred by D. Nauman, West Liberty, Ia.
Sold to W. M. Hudson, Muscatine, Ia.

- Liberty Chief II 20125. D. Nauman & Son.
  - Red Chief II 13193. Lawrence Long.
  - Belle of Union 31334. D. Nauman.
- Red Rose Bud 24052.. C. F .Robison.
  - Sampson of Iowa Jr. 8143. D. Nauman.
  - Rose L. II 13564. I. W. Haines.

75888

Belle of Union

Farrowed Mar. 21 1904.
Litter, 12; 4 boars and 6 sows raised.
Bred by D. Nauman, West Liberty, Ia.
Sold to W. M. Hudson, Muscatine, Ia.

- Red Prince 22929..... W. L. Bonnett.
  - Red Cloud B. 5971. A. G. French.
  - Myrtle B. 17680. W. L. Bonnett.
- Belle of Union 31334.. R. Nauman.
  - Royal Winchester II 9005. Wm. Godby.
  - Red Bird A. 14414. W. B. Garrison.

75890

Red Beauty

Farrowed Sept. 2 1902.
Litter, 14; 3 boars and 5 sows raised.
Bred by A. C. Cummins, Scotland, S. D.
Sold to C. S. Kelsey, Springfield, S. D.

- Waneta Hub II 13803. B. A. Shafer.
  - Waneta Hub 8215. Wm. Danley.
  - Golden Sunshine 23240. B. A. Shafer
- Kalo 26792 ..... L. A. Larson.
  - Dakota Chief 6053. West & Salisbury.
  - Lady Outlook II 19484. L. A. Larson.

75892

Dakota Belle

Farrowed Mar. 14 1903.
Litter, 10; 2 boars and 3 sows raised.
Bred by A. C. Cummins, Scotland, S. D.

- Waneta Hub II 13803. (See above.)
- Cummins Pride 66358. L. A. Larson.
  - Yellow Dick 7931. J. D. Stevenson.
  - Kalo 26792. L. A. Larson.

75894 Perfection Pride Same.

75896

Red Bird C.

Farrowed Mar. 23 1903.
Litter, 9; 2 boars and 4 sows raised.
Bred by A. C. Cummins, Scotland, S. D.

- Waneta Hub 13803... (See above.)
- Cummins Choice 64392 L. A. Larson.
  - Yellow Dick 7931. J. D. Stevenson.
  - Kalo 26792. L. A. Larson.

75898 Marvel C. Same.

75900 Maud C.

Farrowed Mar. 4 1903.
Litter, 10; 4 boars and 5 sows raised.
Bred by A. C. Cummins, Scotland, S. D.

- Waneta Hub II 13803. (See above.)
  - Prize Winner 64388. L. A. Larson.
    - Yellow Dick 7931. J. D. Stevenson.
    - Kalo 26792. L. A. Larson.

75902 Lady Cummins Same.

75904 Bess C. Same.

75906 Griebel's Choice

Farrowed Mar. 19 1903.
Litter, 10; 4 boars and 5 sows raised.
Bred by B. F. Roberts, Hebron, Neb.
Sold to Kasper Greibil, Hebron, Neb.

- Morton Boy II 13225. W. B. Corpsey.
  - Morton Boy 7909. S. E. Morton & Co.
  - Lady White Feet 22960. W. P. Cropsey.
- Missfit 50434. B. F. Roberts.
  - Red Duke 15747. S. V. Wheeler.
  - Red Rose III 31142. Geo. Briggs & Son.

75908 Belle Yoder

Farrowed Nov. 23 1903.
Litter, 8; 5 boars and 3 sows raised.
Bred by W. H. Workman, Auburn, Ill.
Sold to J. E. Yoder, Leroy, Ill.

- Landon 29089. G. E. Jones.
  - The King 7651. Fred Yetter.
  - Cherry II 26094. G. E. Jones.
- Sally 47602. C. P. VanDoren.
  - Rossville 9741a. Thos. Bennett.
  - Amanda 31942. H. C. VanDoren.

75910 Warrensbug Beauty

Farrowed Nov. 27 1902.
Litter, 9.
Bred by T. G. Nash, Pickering, Mo.
Sold to Earl Addy, Parnell, Mo.
Resold to J. W. Carnagey, Warrensburg, Mo.

- Washington 21585. T. G. Nash.
  - Shannon Chief 8733. Wm. Godby.
  - Roberta 27796. Wm. Godby.
- New Star 15442. J. F. VanBuren.
  - Curator 3009. M. B. Harman.
  - May Van 8480 M. B. Harman.

75912 Winnie Mc.

Farrowed June 4 1903.
Litter, 8; 1 boar and 4 sows raised.
Bred by W. McColloms, Newton, Ia.

- Camden Prince 13645. S. E. Morton & Co.
  - Allison Jr. 6535a. Wm. Roberts & Son.
  - Elvira M. 20520a. Bruce Pullen.
- Clara Mc. 28738. H. G. Sitler.
  - Edison 3773. O. W. Browning.
  - Fidelia 8944. O. W. Browning.

75914 Jennie Mc. Same.

75916 Mary Mc. Same.

75918 Sara Mc. Same.

75920

Bo Peep

Farrowed Apr. 16 1903.
Litter, 10; 5 boars and 5 sows raised.
Bred by H. F. Hoffman, Washta, Ia.
Sold to O. M. Bertlesen Vermillion, S. D.

- Royal Archer 17551... A. J. DeYoung.
  - King Edward 10755. M. E. Edwards.
  - Novak's Beauty 33436. A. J. DeYoung.
- Daisy Best 41846..... H. F. Hoffman.
  - Phil Clark 12535. N. P. Clark.
  - Outlook 21890. H. F. Hoffman.

75922

Hoffman's Best

Farrowed Mar. 12 1903.
Litter, 7; 4 boars and 2 sows raised.
Bred by H. F. Hoffman, Washta, Ia.
Sold to O. M. Bertlesen Vermillion, S. D.

- Millbank 16733 ..... Will Banks.
  - Kossuth 1903. N. P. Clark.
  - Elsie Marti 10608. J. W. Stribling & Son.
- Paulette 30738 ..... H. F. Hoffman.
  - Pericles 4499. Wm. Roberts & Son.
  - Rustic Maid 10940. H. F. Hoffman.

75924

Lady Marie 2nd

Farrowed July 2 1903.
Litter, 5; 4 boars and 1 sow raised.
Bred by O. M. Bertlesen, Vermillion, S. D.

- Woodlawn Chief 17699 O. S. West.
  - Duroc Challenger 11163 C. W. & Wm. Reed.
  - Evergreen Lady 32902 O. S. West.
- Lady Marie 32346.... S. M. DeYoe & Sons.
  - King Edward 7201. O. S. Miller.
  - Red Sally M. 26802. S. M. DeYoe & Sons.

75926

Dakota Lass 2nd

Farrowed June 28 1903.
Litter, 15; 5 boars and 5 sows raised.
Bred by O. M. Bertlesen, Vermillion, S. D.

- Woodlawn Chief 17699 (See above.)
- Dakota Lass 32342... S. M. DeYoe & Son.
  - King Edward 7201. O. S. Miller.
  - Red Sally M. 26802. S. M. DeYoe & Sons.

75928 Dakota Lass 3rd Same.

75930

Jap Rose

Farrowed May 25 1903.
Litter, 10; 2 boars and 4 sows raised.
Bred by O. M. Bertlesen, Vermillion, S. D.

- Woodlawn Chief 17699 (See above.)
- Laura S. 32344..... S. M. DeYoe & Sons.
  - King Edward 7201. O. S. Miller.
  - Red Sally M. 26802. S. M. DeYoe & Sons.

75932 Lady Woodlawn Same.

75934 Pet Same. Sold to H. C. Brees, Westerville, S. D.

75936
Dell

Litter, 8; 2 boars and 3 sows raised.
Bred by Otto Peters, Calumet, Ia.
Sold to A. S. Ihle, Paullina, Ia.

Red Rex 18591 .....
F. J. Clouss.
- Joe Bunker 9503. H. F. Hoffman.
- Ida 20372a. F. J. Clouss.

Miss Jersey 50738....
Otto Peters.
- William Rex 14465. B. A. Shafer.
- Tilda Jane 34342. West & Salisbury.

75938
Lorena

Farrowed Apr. 11 1903.
Litter, 11; 6 boars and 4 sows raised.
Bred by J. H. Baker & Son, Swanton, Neb.
Sold to F. B. Baker. Electra, Tex.

Taylor Boy 26889....
W. H. Taylor.
- Red Chief 10031. A. F. Russell.
- Miss Clark 13820. A. F. Russell.

Burchard Girl 64912..
T. L. Livingston.
- Van's Hero 7487. G. VanPatten.
- Mo. Eight 22084. T. L. Livingston.

75940
Morgie

Farrowed May 1 1904.
Bred by W. K. Stokes, Iowa Park, Tex.
Sold to W. W. Howard, Nacoma, Tex.

Buster 16705 .....
C. D. Hughes.
- Bob Lee 5567. West & Salisbury.
- Belle of Sherman II 14058. Nat Edmonson.

Marguritte 51862 ....
W. K. Stokes.
- Stowaway 9707. Hom Frazier.
- Drucilla 28682. Tom Frazier.

75942
Lula

Farrowed Apr 30 1904.
Litter, 11; 2 boars and 5 sows raised.
Bred by W. K. Stokes, Iowa Park, Tex.
Sold to W. W. Howard, Nacoma, Tex.

Buster 16705 .....
(See above.)

Angelina 21566 .....
Tom Frazier.
- Hoosier Wilkes 5183. W. L. Addy.
- Columbian Princess II 5596. C. H. Searle.

75944 Lola Same. Sold to same.

75946 Lela Same. Sold to D. L. Wordlaw, Reagan, Tex.

75948
Rosy B.

Farrowed Sept. 8 1902.
Litter, 11; 2 boars and 8 sows raised.
Bred by Russell & Davis, Newton, Ia.

St. Paul 10745.....
F. F. Failor.
- Elite 6653. B. F. Spencer.
- Lady Paul 25270. F .F. Failor.

Pandora W. 23196....
E. B. Watson.
- Sepoy 5573. J. W. Stribling & Son.
- Pandora 10638. E. B. Watson.

75950 Ada Paul Same. Sold to same.

75952 Minnie Paul Same. Sold to same.

75954 Minneapolis Same. Sold to same.

75956 Pandora D. Same. Sold to same.

75958 May Flower

Farrowed Apr. 2 1903.
Litter, 13; 4 boars and 4 sows raised.
Bred by J. C. Watson, Hancock, Ia.

- Dandy Boy 19473..... Wm .Coleman.
  - Gold Bend 11819. Welch Bros.
  - Winnie M. 24684. Wm. O. Coleman.
- Dorcus Beauty 31630. J. C. Jay.
  - Jay's Pride 7571. Bruce McAlister.
  - Aledo J. 8912. J. C. Jay.

75960 Lillian J. Same.

75962 Dorcus Beauty III Same.

75964 Lady T. II

Farrowed Apr. 2 1903.
Litter, 11; 5 boars and 6 sows raised.
Bred by J. C. Watson, Hancock, Ia.

- Dandy Boy 19473.... Wm. Coleman.
  - Gold Bend 11819. Welch Bros.
  - Winnie M. 24684. Wm. O. Coleman.
- Lady T. 31632..... J. C. Jay.
  - Jay's Pride 7571. Bruce McAlister.
  - Aledo J. 8912. J. C. Jay.

75966 Elrosia Same.

75968 Lady T. III Same.

75970 Queen Belle Same.

75972 Bird

Farrowed Sept. 25 1903.
Litter, 8; 4 boars and 2 sows raised.
Bred by J. B. Campbell, Clay Center, Neb
Sold to R. G. Whittaker, Funk, Neb.

- College Boy 17069.... H. B. Louden & Son.
  - Major Clark 8817. N. P. Clark.
  - Miss Stone 16626. H. B. Louden & Son.
- May III 46024..... J. B .Campbell.
  - Prince George 15735. Geo. Briggs & Son.
  - Red Rose III 40430. W. J. East.

75974 Daisy B. Same. Sold to same.

75976 Lady Grace 1st

Farrowed Mar. 14 1904.
Litter, 10; 4 boars and 3 sows raised.
Bred by L. E. Woodderson, Caldwell, Kan.
Sold to J. W. Arney, Caldwell, Kan.

- Dewey Boy 27045..... E. M. Simmons.
  - Saint Joe 16475 R. C. Simmons.
  - Beauty S. 48478. G. F. Hardin.
- Oklahoma Princess II 42030..... J. A. Alderson.
  - Oklahoma King 18775. James Gibson.
  - Okla. Queen 32896. Sam Moore.

75978 Lady Grace 2nd Same. Sold to R. Pickard, Caldwell, Kan.

75980
Red Beauty

Farrowed Sept. 26 1903.
Litter, 11; 6 boars and 3 sows raised.
Bred by A. J. Firkins, Ord, Neb.

Longfellow 18935 ....
J. A. Ollis.
- Ollis Choice 11197. H. B. Louden & Son.
- Ivy 21034. Geo. Briggs & Son.

Sunlight IV 45626....
A. J. Firkins.
- Bandy 10131. Thos. Bennett.
- Sunlight II 27570. C. H. Crocker & Son.

75982
Long Beauty

Farrowed Mar. 14 1903.
Litter, 10; 4 boars and 5 sows raised.
Bred by A. J. Firkins, Ord, Neb.

Longfellow 18935 ....
(See above.)

Sulight IV 45626.....
A. J. Firkins.
- Bandy 10131. Thos. Bennett.
- Sunlight II 27570. C. H. Crocker & Son.

75984
Queen Mother

Farrowed Mar. 14 1903.
Litter, 8; 3 boars and 5 sows raised.
Bred by A. J. Firkins, Ord, Neb.

Longfellow 18935 ....
(See above.)

Sunlight 27568.. ....
C. H. Crocker & Son.
- Protector IV 9557. C. F. Timmons.
- Rangy 27560. W. J. S. Taylor.

75986
Queen

Farrowed Apr. 9 1903.
Litter, 7; 3 boars and 4 sows raised.
Bred by A. J. Firkins, Ord, Neb.

Longfellow 18935 ....
(See above.)

Sunlight V 54090.....
A. J. Firkins.
- Bandy 10131. Thos. Bennett.
- Sunlight II 27570..... C. H. Crocker & Son.

75988
Butter Cup

Farrowed Mar. 23 1903.
Litter, 11; 4 boars and 5 sows raised.
Bred by A. J. Firkins, Ord, Neb.

Bandy 10131a.... ...
Thos. Bennett.
- Diamond 8427a. Thos. Bennett.
- Mabb F. 22396a. Thos. Bennett.

Sunlight II 27570.....
C. H. Crocker & Son.
- Protector IV 9557. C. F. Timmons.
- Sunshine 27562. W. J. S. Taylor.

75990
Model 2nd

Farrowed Apr. 1 1903.
Litter, 13; 6 boars and 5 sows raised.
Bred by L. C. Woollen, Stanberry, Mo.

Billy Boy 15283.....
J. H. Davis.
- Bimbo 7121. F. F. Failor.
- Maud S. 18674. J. L. Zumbro.

Mabel Model 47618...
L. C. Woollen.
- Famous 7011. C. Folgate.
- Tributary 14672. L. C. Woollen.

75992
Jack

Farrowed Mar. 25 1903.
Litter, 9; 3 boars and 4 sows raised.
Bred by J. Roghair, Orange City, Ia.

Bob 18863 .....
Wm. Roberts & Son.

Broadback Jr. 13451.
W. Roberts & Son.

Gazella 22466.
Wm. Roberts & Son.

Young Queen 31160...
N. Roghair.

Joubert 8479a.
W. C. Rickey.

Bessie Queen 21434a.
N. Roghair.

75994
Bonita

Farrowed Mar. 1903.
Litter, 13; 3 boars and 3 sows raised.
Bred by Ellis Hill, New Hampton, Mo.
Sold to L. C. Woollen, Stanberry, Mo.

Gen. Woodburn 19187.
J. C. Woodburn.

Shakespeare Jr. 6995.
A .F. Russell.

Ida Belle 28732.
J. C. Woodburn.

Dark Beauty II 18484.
J. D. Stevenson.

Pickwick 1973.
W. H. Bromell.

Dark Beauty 3808.
J. D. Stevenson.

75996
Wonder Girl

Farrowed Mar. 1 1903.
Litter, 7; 3 boars and 3 sows raised.
Bred by McFarland Bros., Sedalia, Mo.
Sold to J. F. Stodder, Burden, Kan.

Wonder Lad 17259....
O. Walter & Bro.

Longfellow Jr. 8545a.
Ira Jackson.

Bessie Wonder VI 21956a.
O. Walter & Bro.

Producer 40804.....
McFarland Bros.

Red Key II 6009a.
Samuel Young.

Yum Yum 5618.
S. Y. Thornton.

75998
Sunflower II

Farrowed Sept. 5 1903.
Litter, 14; 5 boars and 6 sows raised.
Bred by J. F. Stodder, Burden, Kan.

Otto 17321 .....
O. B. Stribling & Co.

Tom Tucker 13021.
H. F. Hoffman.

Present Pig 26558.
O. B. Stribling & Co.

Sunflower Queen 45700
J. F. Stodder.

Cowley King 18986.
J. C. Woodburn.

Quality Queen 45686.
J. F. Stodder.

76000 Sunflower Same.

76002 Silver Creek Sunflower Same.

76004
Wild Rose Beauty

Farrowed June 5 1903.
Litter, 10; 1 boar and 5 sows raised.
Bred by J. F. Stodder, Burden, Kan.

Otto 17321 .....
(See above.)

Wild Rose 45696.....
J. F. Stodder.

Cowley King 18969.
J. C. Woodburn.

Quality Queen 45686.
J. F. Stodder.

76006 Wild Rose III Same.

76008
Cowley Beauty

Farrowed Sept. 10 1903.
Litter, 10; 5 boars and 2 sows raised.
Bred by J. F. Stodder, Burden, Kan.

Otto 17321 .....
(See above.)

Cowley Queen 45702..
J. F. Stodder.

- Cowley King 18969.
  J. C. Woodburn.
- Red Beauty 45688.
  J. F. Stodder.

76010
Belle Armstrong

Farrowed Mar. 30 1902.
Litter, 9; 1 boar and 7 sows raised.
Bred by Geoorge Armstrong, Woodbine, Ia.

Improver 13189 .....
O. S. West.

- Salisbury 9109a.
  West & Salisbury.
- Armstrong Model 26536a.
  West & Salisbury.

Daisy II 30258 .....
Geo. Armstrong.

- Gold Chief 5737.
  Wm. Roberts & Son.
- Mattie A. 9830.
  F. F. Failor.

76012 Armstrong's Favorite

Farrowed Mar. 31 1903.
Litter, 9; 3 boars and 5 sows raised.
Bred by George Armstrong, Woodbine, Ia.

Jumbo Red 18265.....
W. L. Addy.

- Crimson Chief 9081.
  W. L. Addy.
- Silver Colorina 20308.
  W. L. Addy.

Armtsrong's Model 26536 .....
West & Salisbury.

- Duroc King 7327a.
  Ira VanAusdal.
- Inter State Queen 18288a.
  West & Salisbury.

76014
Topsy

Farrowed Apr. 29 1903.
Litter, 12; 4 boars and 5 sows raised.
Bred by George Armstrong, Woodbine, Ia.

Jumbo Red 18265.....
(See above.)

Mell 34354 .....
Geo. Armstrong .

- Gold Chief 5737
  Wm. Roberts & Son.
- Pettie 18466.
  Geo. Armstrong.

76016
Belle G.

Farrowed May 2 1903.
Litter, 12; 7 boars and 2 sows raised.
Bred by George Armstrong, Woodbine, Ia.

Jumbo Red 18265... .
(See above.)

Lovely West 58728...
O. S. West.

- Duroc Challenger 11163.
  C. W. & Wm. Reed.
- Faultless Beauty II 30262.
  O. S. West.

76018
Daisy Lass

Farrowed Apr. 9 1903.
Litter, 14; 6 boars and 3 sows raised.
Bred by George Armstrong, Woodbine, Ia.

Improver 13189 .....
O. S. West.

- Salisbury 9109a.
  West & Salisbury.
- Armstrong's Model 26536a.
  West & Salisbury.

Annie Lass 58726.....
Geo. Armstrong.

- Major I Am 9141.
  J. C. Woodburn.
- Red Rose of Iowa 26534.
  J. C. Woodburn.

PEDIGREES OF FEMALES

76020
Lady Success

Farrowed Apr. 18 1903.
Litter, 14; 4 boars and 7 sows raised.
Bred by George Armstrong, Woodbine, Ia.

- Jumbo Red 18265.....
  - Crimson Chief 9081. W. L. Addy.
  - Silver Colorina 20308. W. L. Addy.
- Success 58722 .....
  - Improver 13189. O. S. West.
  - Gold Mine 34352 Geo. Armstrong.

76022
Pettie III

Farrowed Apr. 10 1903.
Litter, 9; 4 boars and 4 sows raised.
Bred by George Armstrong, Woodbine, Ia.

- Jumbo Red 18265.... (See above.)
- Pettie II 58724.....
  - Improver 13189. O. S. West.
  - Pettie 18466. Geo. Armstrong.

76024
Nellie C.

Farrowed May 1 1903.
Litter, 11; 5 boars and 4 sows raised.
Bred by George Armstrong, Woodbine, Ia.

- Jumbo Red 18265..... (See above.)
- Faultless Beauty 30262
  - Duroc King 7327a. Ira VanAusdal.
  - Lovely West 4 20596a. West & Salisbury.

76026
Lady Virginia

Farrowed Apr. 12 1903.
Litter, 12; 5 boars and 4 sows raised.
Bred by Della Scharff, Brayton, Ia.
Sold to C. W. Scott, Hubbell, Neb.

- Just Right 10115a....
  - Waneta Hub 8731. Wm. Danley.
  - Miss Block 22132. W. L. Addy.
- Virginia II 8792.....
  - Tecumseh Chief 1437. N. P. Clark.
  - Virginia 4520. J. S. Stonebraker.

76028
Ora

Farrowed Apr. 9 1903.
Litter, 11; 5 boars and 4 sows raised.
Bred by Della Scharff, Brayton, Ia.
Sold to C. W. Scott, Hubbell, Neb.

- Just Right 10115a.... (See above.)
- Hazle 39498 .....
  - Col. J. H. 7809a. J. H. Lathrop.
  - Virginia II 8792. J. M. Stonebraker.

76030
Irene

Farrowed Apr. 25 1903.
Litter, 9; 3 boars and 4 sows raised.
Bred by Della Scharff, Brayton, Ia.
Sold to C. M. Scott, Hubbell, Ia.

- Just Right 10115a.... (See above.)
- Cleopatra 52254 .....
  - Supreme 11169. J. H. Drake.
  - Belle I. 39496. Della Scharff.

76032
Lady Belle

Farrowed May 8 1903.
Litter, 8; 6 boars and 1 sow raised.
Bred by D. D. Ross, Klemme, Ia.

- Britt King 19501.....
  - King Sol. 11533. S. M. DeYoe & Sons.
  - Leona 21752. C. A. Thomas.
- Red Rose 38340.....
  - Rio Jay 9445. Peter Kutscher.
  - Belle Jay 7744. J. A. Smith.

76034 Bessie G. Same.

76036
Illinois Lady

Farrowed Mar. 8 1904.
Litter, 13; 5 boars and 3 sows raised.
Bred by E. F. Schrader, Rock City, Ill.
Sold to Elmer Q. Becker, Anita, Ia.

- Ideal King 24147.....
  - Kismet 10269a. J. W. Killam.
  - Wavey 25856a. Theo. Werth.
- Telephone 68966 ....
  - A.'s Perfection 13117. Chas. Ashdown.
  - Shelbark Lady 43734. Wm. H. Ashdown.

76038 Dark Rose Same. Sold to same.

76040
American Beauty

Farrowed Apr. 14 1903.
Litter, 9; 2 boars and 3 sows raised.
Bred by H. W. Winder, Anita, Ia.
Sold to Wm. Sexsmith, Greenfield, Ia.

- Copper King 2nd 19561.....
  - Copper King 18137. H. F. Hoffman.
  - Mollie M. 26556. Della Scharff.
- Annette W. 44974....
  - Golden Boy 10813. J. D. McDermott.
  - Multiplier 44970. J. D. McDermott.

76042 Wild Rose Same. Sold to same.

76044 Rosebud Same. Sold to same.

76046
Lady Alice

Farrowed Apr. 16 1903.
Litter, 9.
Bred by H. W. Winder, Anita, Ia.
Sold to Wm. Sexsmith, Greenfield, Ia.

- Copper King 2nd 19561..... (See above.)
- Miss Benton 44968....
  - King William 11875. N. P. Clark.
  - Queen Bess 41604. J. D. McDermott.

76048
Samanthy

Farrowed Apr. 11 1903.
Litter, 8.
Bred by H. W. Winder, Anita, Ia.

- Copper King 2nd 19561..... (See above.)
- Queen Best 44964....
  - King William 11875. N. P. Clark.
  - Queen Bess 41604. J. D. McDermott.

76050

Belinda

Farrowed Apr. 22 1903.
Litter, 9.
Bred by H. W .Winder, Anita, Ia.
Sold to Wm. Sexsmith, Greenfield, Ia.

Copper King 2nd 19561.....
(See above.)

Rebecca II 44972.....
H. W. Winder.

- Golden Boy 10813. J. D. McDermott.
- Multiplier 44970. J. D. McDermott.

76052

Maud E.

Farorwed May 2 1903.
Litter, 10; 4 boars and 6 sows raised.
Bred by W. L. Willey, Menlo, Ia.
Sol dto W. E. Burgess, Menlo, Ia.

King David 16335....
D. Nauman & Son.

- Liberty Chief 9703. Nauman & Son.
- Statia 24314. Nauman & Son.

Maud D. 32996.....
W. L. Willey.

- Menlo's Best 8407. W. L. Willey.
- Lou 25250. W. L. Willey.

76054

Miss Burgess

Farrowed July 25 1903.
Litter, 9; 2 boars and 6 sows raised.
Bred by W. L. Willey, Menlo, Ia.
Sold to W. E. Burgess, Menlo, Ia.

King David 16325....
(See above.)

Queen Menlo 25262...
W. L. Willey.

- Menlo Best 8407. W. N. Benson.
- Miss Menlo F. 16014a. J. Benson & Son.

76056

Miss Burgess II

Farrowed Apr. 20 1903.
Litter, 12; 3 boars and 5 sows raised.
Bred by W. L. Willey, Menlo, Ia.
Sold to W. E. Burgess, Menlo, Ia.

Queen Menlo 25252...
W. N. Benson & Son.

- Kasson 8091a. Benson & Son.
- Eiffel Tower 14912. W. N. Benson.

Jennie 26306 .....
W. H. Reed.

- LaGrange 9447a. W. H. Reed.
- Best of All 20312a. W. H. Reed.

76058

Heroine Girl

Farrowed Feb. 26 1903.
Litter, 11; 3 boars and 6 sows raised.
Bred by H. C .Sheldon, Shannon City, Ia.
Sold to Grant White, Afton, Ia.

Addy Wonder 18489...
W. L. Addy & Son.

- Crimson Chief 9081. W. L. Addy.
- Pretoria 20296. W. L. Addy.

Heroine 22612 .....
Hughes & Jones.

- Dockery 6141. Hughes & Jones.
- Viola 13592. Hughes & Jones.

76060

Quality's Best

Farrowed Mar. 4 1903.
Litter, 9; 4 boars and 4 sows raised.
Bred by H. C. Sheldon, Shannon City, Ia.
Sold to Grant White, Afton, Ia.

Addy Wonder 18489...
(See above.)

Quality III 35914....
Wm. Godby.

- Square Business 8131. E. B. Watson.
- Quality 35560. Wm. Godby.

76032
Lady Belle

Farrowed May 8 1903.
Litter, 8; 6 boars and 1 sow raised.
Bred by D. D. Ross, Klemme, Ia.

Britt King 19501.....
A. F. Baker.

King Sol. 11533.
S. M. DeYoe & Sons.

Leona 21752.
C. A. Thomas.

Red Rose 38340.....
J. C. Jay.

Rio Jay 9445.
Peter Kutscher.

Belle Jay 7744.
J. A. Smith.

76034 Bessie G. Same.

76036
Illinois Lady

Farrowed Mar. 8 1904.
Litter, 13; 5 boars and 3 sows raised.
Bred by E. F. Schrader, Rock City, Ill.
Sold to Elmer Q. Becker, Anita, Ia.

Ideal King 24147.....
J. W. Killam.

Kismet 10269a.
J. W. Killam.

Wavey 25856a.
Theo. Werth.

Telephone 68966 ....
E. F. Schrader.

A.'s Perfection 13117.
Chas. Ashdown.

Shelbark Lady 43734.
Wm. H. Ashdown.

76038 Dark Rose Same. Sold to same.

76040
American Beauty

Farrowed Apr. 14 1903.
Litter, 9; 2 boars and 3 sows raised.
Bred by H. W. Winder, Anita, Ia.
Sold to Wm. Sexsmith, Greenfield, Ia.

Copper King 2nd 19561.....
Joseph Morgan.

Copper King 18137.
H. F. Hoffman.

Mollie M. 26556.
Della Scharff.

Annette W. 44974....
H. W. Winder.

Golden Boy 10813.
J. D. McDermott.

Multiplier 44970.
J. D. McDermott.

76042 Wild Rose Same. Sold to same.

76044 Rosebud Same. Sold to same.

76046
Lady Alice

Farrowed Apr. 16 1903.
Litter, 9.
Bred by H. W. Winder, Anita, Ia.
Sold to Wm. Sexsmith, Greenfield, Ia.

Copper King 2nd 19561.....
(See above.)

Miss Benton 44968....
H. W. Winder.

King William 11875.
N. P. Clark.

Queen Bess 41604.
J. D. McDermott.

76048
Samanthy

Farrowed Apr. 11 1903.
Litter, 8.
Bred by H. W. Winder, Anita, Ia.

Copper King 2nd 19561.....
(See above.)

Queen Best 44964....
H. W. Winder.

King William 11875.
N. P. Clark.

Queen Bess 41604.
J. D. McDermott.

76050
Belinda

Farrowed Apr. 22 1903.
Litter, 9.
Bred by H. W .Winder, Anita, Ia.
Sold to Wm. Sexsmith, Greenfield, Ia.

- Copper King 2nd 19561..... (See above.)
  - Golden Boy 10813. J. D. McDermott.
  - Multiplier 44970. J. D. McDermott.
- Rebecca II 44972..... H. W. Winder.

76052
Maud E.

Farorwed May 2 1903.
Litter, 10; 4 boars and 6 sows raised.
Bred by W. L. Willey, Menlo, Ia.
Sol dto W. E. Burgess, Menlo, Ia.

- King David 16335.... D. Nauman & Son.
  - Liberty Chief 9703. Nauman & Son.
  - Statia 24314. Nauman & Son.
- Maud D. 32996..... W. L. Willey.
  - Menlo's Best 8407. W. L. Willey.
  - Lou 25250. W. L. Willey.

76054
Miss Burgess

Farrowed July 25 1903.
Litter, 9; 2 boars and 6 sows raised.
Bred by W. L. Willey, Menlo, Ia.
Sold to W. E. Burgess, Menlo, Ia.

- King David 16325.... (See above.)
  - Menlo Best 8407. W. N. Benson.
  - Miss Menlo F. 16014a. J. Benson & Son.
- Queen Menlo 25262... W. L. Willey.

76056
Miss Burgess II

Farrowed Apr. 20 1903.
Litter, 12; 3 boars and 5 sows raised.
Bred by W. L. Willey, Menlo, Ia.
Sold to W. E. Burgess, Menlo, Ia.

- Queen Menlo 25252... W. N. Benson & Son.
  - Kasson 8091a. Benson & Son.
  - Eiffel Tower 14912. W. N. Benson.
- Jennie 26306 ..... W. H. Reed.
  - LaGrange 9447a. W. H. Reed.
  - Best of All 20312a. W. H. Reed.

76058
Heroine Girl

Farrowed Feb. 26 1903.
Litter, 11; 3 boars and 6 sows raised.
Bred by H. C .Sheldon, Shannon City, Ia.
Sold to Grant White, Afton, Ia.

- Addy Wonder 18489... W. L. Addy & Son.
  - Crimson Chief 9081. W. L. Addy.
  - Pretoria 20296. W. L. Addy.
- Heroine 22612 ..... Hughes & Jones.
  - Dockery 6141. Hughes & Jones.
  - Viola 13592. Hughes & Jones.

76060
Quality's Best

Farrowed Mar. 4 1903.
Litter, 9; 4 boars and 4 sows raised.
Bred by H. C. Sheldon, Shannon City, Ia.
Sold to Grant White, Afton, Ia.

- Addy Wonder 18489... (See above.)
- Quality III 35914.... Wm. Godby.
  - Square Business 8131. E. B. Watson.
  - Quality 35560. Wm. Godby.

76062
Winsome Lucy

Farrowed Apr. 22 1903.
Litter, 11; 2 boars and 2 sows raised.
Bred by H. C. Sheldon, Shannon City, Ia.
Sold to Grant White, Afton, Ia.

- Addy Wonder 18489... (See abcve.)
- Lucy Wonder XXI 35240.....
  - Longfellow 4489. Ira Jackson.
  - Lucy Wonder 6334a. Thompson Keever.
- O. Walter & Co.

76064
Mary Watson

Farrowed Apr. 1 1903.
Litter, 10; 3 boars and 5 sows raised.
Bred by H. C. Sheldon, Shannon City, Ia.
Sold to Grant White, Afton, Ia.

- Shakespeare Jr. II 18487.....
  - Shakespeare Jr. 6993. A. F. Russell .
  - Queen's Choice 5008. J. C. Woodburn.
- J. C. Woodburn.
- Lucy Watson 54868...
  - Watson 8493. E. B. Watson.
  - Miss Jersey 19216. Wm. Godby.
- C. F. Abel.

76066
Sedalia Lady

Farrowed Apr. 9 1903.
Litter, 4; 3 sows raised.
Bred by McFarland Bros., Sedalia, Mo.
Sold to E. H. Chamberlain, Erie, Ill.

- Oom Paul II 17679...
  - Oom Paul 7545. F. F. Failor.
  - Hallena II 25078. G. W. Trone.
- McFarland Bros
- Sedalia Girl 53626....
  - Missouri Wonder 12945 O. Walter & Co.
  - Sister 30048. S. Y. Thornton.
- McFarland Bros.

76068 Sedalia Lady 2nd

Same.

76070
Enterprise Queen

Farrowed Sept. 16 1902
Litter, 7; 3 boars and 3 sows raised.
Bred by Geo. Briggs & Son, Clay Center, Neb.
Sold to L. H. Page & Son, Friend, Neb.

- Higgins Model 3251...
  - Aristocrat 1715. A. H. Barker.
  - Confidence 6024. M. R. Higgins.
- M. R. Higgins.
- Red Rose 8670.....
  - Ruby Prince 1059. J. H. Lathrop.
  - Josie 2246. J. C. Woodburn.
- F. F. Failor.

76072
Orange Rose

Farrowed Apr. 23 1903.
Litter, 8; 3 boars and 5 sows raised.
Bred by R. A. Griffith, West Liberty, Ia.
Sold to Bowman & Fitch, Lawrence, Neb.
Resold to L. H. Page & Son, Friend, Neb.

- Iowa Boy 15467.....
  - America 7529. N. P. Clark.
  - Lady McClure 26620. C. A. Thomas.
- J. A. Hubbard.
- Liberty Girl 39032....
  - Kossuth Model 7557. Will Banks.
  - Elysee 19132a F. H. Herring.
- F. H. Herring.

76074
Hope
Farrowed Mar. 18 1903.
Litter, 10; 2 boars and 5 sows raised.
Bred by J. D. McDermott, Wiota, Ia.
Sold to G. W. Armstron & Son, Griswold, Ia.

Mc's Best 17641.....
J. D .McDermott.

Alexia 10395.
F. F. Failor.

Anita Belle 17716.
G. M. Woody.

Berthy Y. 47352.....
J. D. McDermott.

King William 11875.
N. P. Clark.

Fanny Mc. 29890.
J. D. McDermott.

76076 Lady A. Same. Sold to same.

76078
Derby Maid
Farrowed Apr. 4 1903.
Litter, 8: 4 boars and 4 sows raised.
Bred by M. M. Elmendorf, Lacona, Ia.
Sold to Geo .H .Miller, Derby, Ia.

Red Douglas 14023....
I. C. Welch.

Splendor 10191.
I. C. Welch.

Sunbeam W. 15832.
I. C .Welch .

Lady Allen 49308.....
H. S. Allen.

Allen's Choice 13025.
Wm. Roberts & Son.

Allen's Queen 39226.
H. S. Allen.

76080 Derby Lass Same. Sold to same.

76082
Earlham Girl
Farrowed Mar. 23 1903.
Litter, 7: 5 boars and 2 sows raised.
Bred by M. M. Elmendorf, Lacona, Ia.
Sold to G. H. Miller, Derby, Ia.

Red Douglas 14023...
(See above.)

Miss Earlham 44470..
M. M. Elmendorf.

Lord Minto 9801a.
C. P. VanDoren.

Earlham Lady 21630a.
J. W. Stribling & Son.

76084
Miss Lemmy
Farrowed Mar. 9 1904.
Litter, 9: 5 boars and 3 sows raised.
Bred by M. M. Elmendorf, Lacona, Ia.
Sold to C. F. Crow, Norwalk, Ia.

Ulster Chief 11425a...
Ira Jackson.

Chief of Ohio 9775a.
Morton & Co.

Lady W. 23090.
Ira Jackson.

Lemmy III 32752.....
M. M. Elmendorf.

Uncle Tom B. 8895.
Thos. Bennett.

Lemmy 2250.
M. M. Elmendorf.

76086
Bertie
Farrowed Mar. 4 1904.
Litter, 10: 3 boars and 3 sows raised.
Bred by M. M. Elmendorf, Lacona, Ia.
Sold to C. F. Crow, Norwalk, Ia.

Ulster Chief 11425a..
(See above.)

Roberta 20194 .....
M. M. Elmendorf.

Venice 7321a.
J. W. Stribling & Son.

Panic Dott 16122.
Wm. Roberts & Son.

76088

Miss Donna A.

Farrowed Oct. 2 1902.
Litter, 9; 5 boars and 3 sows raised.
Bred by M. M. Elmendorf, Lacona, Ia.
Sold to G. H. Miller, Derby, Ia.

Red Douglas 14023... (Splendor 10191. I. C. Welch. / Sunbeam W. 15832. I. C. Welch.)
I. C. Welch.

Miss Donna II 44464.. (Corsair 9653. J. W. Stribling & Son. / Miss Donna 23092. J. M. DuBois.)
M. M .Elmendorf.

76090

May Miller

Farrowed Aug. 28 1903.
Litter, 6; 4 boars and 2 sows raised.
Bred by M. M. Elmendorf, Lacona, Ia.
Sold to G. H. Miller, Derby, Ia.

Allendale 16565 ..... (Blakesburg Hero 11361. C. H. Searle. / Lottie H. 26946. C. C. Keil.)
M. M. Sells.

Miles Choice 58178.... (Young Patsy 13761. H. S. Allen. / Miss Spikes 29838. M. M. Elmendorf.)
M. M. Elmendorf

76092

Lena B.

Farrowed Apr. 22 1903.
Litter, 8; 4 boars and 3 sows raised.
Bred by Geo. R. Manifold, Shannon City, Ia.
Sold to C. W. Mathes, Fonantelle, Ia.

Geo. M. 16889..... (Rough Rider 12465. F. O. Cubbage. / Shannon Girl 20996 E. B. Watson.)
L. L. Overholser.

Eva M. 45520..... (Ranter Boy 16891. L. L. Overholser. / Eva R. II 35558. Wm. Godby.)
G. R. Manifold.

76094 Baby Beth Same. Sold to same.

76096 Blanchard Same. Sold to same.

76098

Peggy

Farrowed May 3 1903.
Litter, 7; 1 boar and 3 sows raised.
Bred by Geo. R. Manifold, Shannon City, Ia.
Sold to C. W. Mathes, Fonantelle, Ia.

Geo. M. 16889.....
(See above.)

Quality M. 45522..... (Ranter Boy 16891. L. L. Overholser / Quality 2nd 35912. Wm. Godby)
G. R. Manifold.

76100 Dollie Dixie Same. Sold to same.

76102 Ophelia Same. Sold to same.

76104

Lady Bird

Farrowed May 4 1903.
Litter, 11; 1 boar and 1 sow raised.
Bred by Geo. R. Manifold, Shannon City, Ia.
Sold to C. W. Mathes, Fonantelle, Ia.

Geo. M. 16889.....
(See above.)

Quality M. 2nd 45524. (Ranter Boy 16891. L. L. Overholser. / Quality 2nd 35912. Wm. Godby.)
G. R. Manifold.

76106
Giantess III

Farrowed Nov. 20 1904.
Litter, 6; 4 boars and 1 sow raised.
Bred by John Baird, Bogard, Mo.
Sold to L. Richeson & J. Maloir, Carrollton, Mo.

Jimme B. 30229.....
L. H. Leiter.

King Wonder II 10945
O. Walter & Bro.

Lulu Belle 25754.
D. W. Brown.

Giantess II 22798.....
G. W. Stoner.

Royal Block 7963a.
G. W. Stoner.

Baroness Fatina 18856a
G. W. Stoner.

76108
Josie

Farrowed June 26 1903.
Litter, 10; 3 boars and 5 sows raised.
Bred by M. T. Twedt & Son, LeGrande, Ia.

Tom J. 20485.....
Geo. McKinnon.

Bob G. 12087.
E. B. Watson.

Abbie Mc. 33792.
G. J. McKinnon.

May G. 49702.....
J. R. McClure.

Victor 8435.
J. R. McClure.

Henderson Girl 26162.
Jno. Henderson.

76110
Net

Farrowed Oct. 5 1903.
Litter, 7; 3 boars and 4 sows raised.
Bred by G. M. Woodruff, Kincaid, Kan.

Liberty King 14877...
D. Nauman & Son.

Liberty Chief 9703.
W. L. Bonnett.

Liberty Queen 24048.
O. W. Browning.

Princess 58572 .....
W. J. Henderson.

Linwood Cashier 12935.
E. E. Henderson.

Nora H. 27068.
W. J. Henderson.

76112 Goldie Same.

76114 Princess Pet Same.

76116
Belle Ross

Farrowed Mar. 20 1903.
Litter, 10; 2 boars and 2 sows raised.
Bred by T. L. Livingston, Burchard, Neb.
Sold to John E. Ross, Ozawkie, Kan.

Gold Elect 14731.....
Geo. Horning.

Liberty Perfection 11195.
H. B. Louden.
Lady Gibson 24964.
James Gibson.

Miss Liberty 50596...
Geo. Horning.

Czar H. 11553.
T. L. Livingston.

Bertha H. 32914.
Geo. Horning.

76118
Dexter

Farrowed Apr. 28 1903.
Litter, 8; 4 boars and 2 sows raised.
Bred by Joshua Miller, Neligh, Neb.

Bill Baley 21317.....
D. F. Counts.

Bannerman 8051.
N. P. Clark.

Monona Belle 26606.
F. O. Cubbage.

Maud C. 52778.....
Joshua Miller.

Dewey 10881.
F. M. Smith.

Daisy 25600.
Joshua Miller.

76120

Dark Beauty

Farrowed May 5 1902.
Litter, 5; 2 boars and 1 sow raised.
Bred by W. H. Ward, Republic, Kan.
Sold to Ward Bros., Republic, Kan.

- Bruno 19703 ..... W. H. Ward.
  - Olympus Jr. 10147. C. H. Searle.
  - Miss Acme 27940. W. H. Ward.
- Miss Aledos II 43670 . W. H. Ward.
  - Olympus Jr. 10147. C. H. Searle.
  - Miss Aledos 27944. C. H. Searle.

76122

Miss Dial III

Farrowed Mar. 8 1903.
Litter, 7; 4 boars and 1 sow raised.
Bred by W. H. Ward, Republic, Kan.
Sold to Ward Bros., Republic, Kan.

- Young Thorn 17333.. W. H. Ward.
  - Red Thorn 12019. J. D. Stevenson.
  - Sunflower P. 35228. C. H. Searle.
- Miss Dial II 47948.... W. H. Ward.
  - Golden Dick 8597. J. D. Stevenson.
  - Miss Dial 23272. W. H. Ward.

76124

Ward's Souvenir

Farrowed Jan. 15 1903.
Litter, 5; 2 boars and 3 sows raised.
Bred by W. H. Ward, Republic, Kan.
Sold to Ward Bros., Republic, Kan.

- Denman's Choice 17341 W. H. Ward.
  - Young Acme 14775. W. H. Ward.
  - Maud's Aledos 23270. C. H. Searle.
- Souvenir III 23266.... C. H. Searle.
  - Olympus 6947a. C. H. Searle.
  - Souvenir 17964a. C. H. Searle.

76126

Duke's Best

Farrowed Jan. 24 1902.
Litter, 7; 1 boar and 2 sows raised.
Bred by W. H. Ward, Republic, Kan.

- Stufft's Duke 4415.... Wm. F. Stufft.
  - Golden Duke 2399. R. S. Thomas.
  - Kids Baby 6766. Wm. F. Stufft.
- Souvenir II 23264.... C. H. Searle.
  - Olympus 6947a. C. H. Searle.
  - Souvenir 17964a. C. H. Searle.

76128

Sunflower P. II

Farrowed Apr. 21 1903.
Litter, 10; 5 boars and 3 sows raised.
Bred by W. H. Ward, Republic, Kan.
Sold to Ward Bros., Republic, Kan.

- Red Thorn 12019..... J. D. Stevenson.
  - Rolicker 2201. J. D. Stevenson.
  - Lady Thornton II 25906 S. Y. Thornton.
- Sunflower P. 35228... C. H. Searle.
  - Aksarben 4th 8423a. C. H. Searle.
  - Souvenir III 23264. C. H. Searle.

76130

Miss Searle II

Farrowed May 5 1902.
Litter, 5; 1 boars and 3 sows raised.
Bred by W. H. Ward, Republic, Kan.
Sold to Ward Bros., Republic, Kan.

- Red Thorn 12019..... (See above.)
- Miss Searle 47946.... C. H. Searle.
  - Aksarben 4th 9423a. C. H. Searle.
  - Wards Aledos 23270. C. H. Searle.

76132

Ward's Pearl II

Farrowed Apr. 14 1902.
Litter, 12; 1 boar and 4 sows raised.
Bred by W. H. Ward, Republic, Kan.
Sold to Ward Bros., Republic, Kan.

- Red Thorn 12019..... (See above.)
  - Trott's Big Bone 4607. Fred Barnes.
  - Pearlie 3532. D. Trott.
- Wards Pearl 13900.... D. Trott.

76134

Belle Mary I

Farrowed Dec. 20 1903.
Litter, 12; 3 boars and 9 sows raised.
Bred by J. Roy Tucker, Fulton, Mo.
Sold to L. W. Prouty, Fulton, Mo.
Resold to Thos. F. Murry, McCreedie, Mo.

- Bob Fitz 19591..... N. D. Thurmond.
  - Golden D. 15703. S. Y. Thornton.
  - My Choice 21200. S. Y. Thornton.
- Mary Belle 45688..... B. B. Thurmond & Bros.
  - Col. Curtis 5159. J. M. Stonebraker.
  - Daisy Ruckman 20396. B. B. Thurmond & Bro.

76136 Miss Tuck Same. Sold to same. Resold to Mat Moore, Hereford, Mo.

76138 Molly Carr Same. Sold to same. Resold to Sam Carr, Millersburg, Mo.

76140

Lady Mack

Farrowed Mar. 29 1904.
Litter, 6; 1 boar and 2 sows raised.
Bred by Lloyd W. Prouty, Fulton, Mo.
Sold to T. M. Murry, McCreedie, Mo.

- Red Mack 20929..... L. W. Prouty.
  - Randolph 9713a. R. C. Marshal.
  - Succeed 41792. D. S. Roush.
- Lady Orion 50406a... A. J. & L. L. DeYoung.
  - Orion Jr. 11233. S. E. McCullough.
  - Martina II 35008. L. L. DeYoung.

76142 Orion Lady Same.

76144

Lady Beach

Farrowed Apr. 13 1903.
Litter, 8; 3 boars and 4 sows raised.
Bred by R. W. Beusch, Huntsville, Mo.
Sold to R. E. McConnaha, Guthrie, Mo.

- Dandy 18833 ..... Zibeon Jacoby.
  - Success 14291. S. Y. Thornton.
  - Sallie 33836. S. Y. Thornton.
- Cleo H. 62240..... S. G. Richards.
  - Golden Knight 9839. S. Y. Thornton.
  - Ethel F. 42614. S. G. Richards.

76146

Mollie Bawn

Farrowed Dec. 23 1903.
Litter, 6; 1 boar and 4 sows raised.
Bred by R. E. McConnaha, Guthrie, Mo.
Sold to L. W. Prouty, Fulton, Mo.

- Gold Bug 29631..... E. F. LaRue.
  - Tekamah King 13971. E. Z. Russell.
  - Tilli L. 35540. E. Z. Russell.
- Emmer 65764 ..... R. E. McConnaha.
  - Glendale Prince 14519. E. Z. Russell.
  - Lady Grace 46594. E. Z. Russell.

76148
Sally Wineland

Farrowed May 8 1903.
Litter, 18; 5 boars and 4 sows raised.
Bred by H. C. Young, Lincoln, Neb.
Sold to T. J. Current, Hildreth, Neb.

Red I Am 18053.....
J. C. Leach.

Up to Date 15605.
P. Blocher.

Lady May 37486.
J. C. Leach.

Sadie A. 23720.....
Geo. Briggs & Son.

Higgins Model 3251.
M. R. Higgins.

Mina II 10032.
Wm. F. Sutfft .

76150
Costly

Farrowed Feb. 12 1903.
Litter, 9; 4 boars and 4 sows raised.
Bred by W. H. Roush, Grand Island, Neb.
Sold to A. A. Bennett, St. Michael, Neb.

Royal Duke 14971....
C. H. Searle.

Sensation 7681a.
Thos. Bennett.

Invincible 16228a.
C. H. Searle.

Queen of Reds 59962..
W. H. Roush.

Roush's Choice 5439.
D. S. Roush.

Red Vic 6716.
H. B. Louden & Son.

76152
Miss Jewel

Farrowed Mar. 21 1903.
Litter, 9; 4 boars and 4 sows raised.
Bred by A. A. Bennett, St. Michael, Neb.

Jumbo Chief 15511...
W. H. Scott.

Higgins Hero 11889.
Bowman & Fitch.

Nelly 32910.
W. H. Scott.

Maggie F. 50152.....
A. A. Bernet.

Prince Bismarck 12125.
Dice & Garber.

Lillie 33670.
A. A. Bernet

76154
Daisy H.

Farrowed Apr. 10 1903.
Litter, 11: 4 boars and 2 sows raised.
Bred by A. A. Bernet, St. Michael, Neb.

Jumbo Chief 15511...
W. H. Scott.

Higgins Hero 11889.
Bowman & Fitch

Nelly 32910.
W. H. Scott.

Daisy O. K. 33672....
W. H. Roush.

Roush's Choice 5439.
D. S. Roush.

Beauty R. 6910.
C. H. Searle.

76156 Pansy Same.

76158
Lizzie Rue

Farrowed Apr. 1 1903.
Litter, 5; 4 sows raised.
Bred by A .A. Bernet, St. Michael, Neb.

Jumbo Chief 15511...
(See above.)

Miss VanPatten 50146
G. VanPatten.

Van's Perfection 11571
G. VanPatten.

Pansy Maid 30394.
G. VanPatten.

76160 Ruby Same.

76162
Miss Buntie

Farrowed Apr. 21 1903.
Litter, 10; 2 boars and 6 sows raised.
Bred by Peter Blocher, Richland, Kan.
Sold to R. C. Simmons, Blackwell, Okla.

- Gold Brick 19167..... Newton Bros.
  - Kid Wolford 8299. H. M. Wolford.
  - Miss Russ 18886. Wm. Roberts & Son.
- Our Buntie 53262..... Peter Blocher.
  - Big Joe 7363. J. C. Leach.
  - Our Fancy 34632. Davis & Leininger.

76164
Lady Clay III

Farrowed Apr. 9 1903
Litter, 5; 3 boars and 1 sow raised.
Bred by D. Trott, Abilene, Kan.
Sold to R. C. Simmons, Blackwell, Okla.
Reslod to Amos Bumgardner, Blackwell, Okla.

- Sir Mark 11733..... A. L. Peugh.
  - Marcus 8099. C. Folgate.
  - Minnie 19152. C. Folgate.
- Lady Clay 2nd 42592. D. Trott.
  - Ben Bolt 9615. H. C. Lyons.
  - Westa Belle 13584. D. Trott.

76166
Gracie T.

Farrowed Mar. 1 1903.
Litter, 8; 3 boars and 2 sows raised.
Bred by D. Trott, Abilene, Kan.
Sold to R. C. Simmons, Blackwell, Okla.

- Sir Mark 11733..... (See above.)
- Gracie R. 40946..... D. Trott.
  - Ben Bolt 9615. H. C. Lyons.
  - Rosemary 21240. H. G. Quinn.

76168 Gretta

Same. Sold to same. Resold to Carl Moore. Nardin, Okla.

76170
Austin Lady

Farrowed July 17 1903.
Litter, 8; 4 boars and 2 sows raised.
Bred by Vandefrift Bros., Loup City, Neb.

- Panola Chief 6175.... J. M. Stonebraker.
  - Tecumseh Chief 1437. N. P. Clark.
  - Virginia 4520. J. S. Stonebraker.
- Lady Austin 42484.... H. B. Louden & Son.
  - Col. Marti 7961. H. B. Louden & Son.
  - LaTosca 21604. L. B. Harris.

76172
Lady L.

Farrowed Apr. 1 1903.
Litter, 8; 5 boars and 1 sow raised.
Bred by H. B. Louden & Son, Clay Center, Neb.
Sold to Vandegrift Bros., Loup City, Neb.

- DeSoto 15155 ..... C. Folgate.
  - Layton 10633. A. G. Selway.
  - O Pet 24980. C. Borradaile.
- Pearl Austin 42466... H. B. Louden & Son.
  - Prince Marti 7093. R. G. Haskins.
  - Pearl Queen 36248. Jas. Cummins.

76174
Miss Klondike

Farrowed Mar. 19 1903.
Litter, 5; 4 boars and 1 sow raised.
Bred by Geo. Briggs & Son, Clay Center, Neb.

- Red Lad 8797..... G. M. Woody.
  - Iowa Tom 6467. J. W. Stribling.
  - Dora II 18590 G. M. Woody.
- Bertha A. 69136..... Briggs & Son.
  - Sunbeam 9359. W. J. S. Taylor.
  - Red Queen 26714. Briggs & Son.

76176
A Beauty

Farrowed Oct. 10 1903.
Litter, 11; 2 boars and 3 sows raised.
Bred by Cooper Bros., Fairfield, Neb.

- Banner King 28189... Geo. Briggs & Son.
  - Flashlight 11883. Wm. Roberts & Son.
  - Nony 16572. G. Briggs & Son.
- Bertha A. 69136..... Briggs & Son.
  - Sunbeam 9559. W. J. S. Taylor.
  - Red Queen 26714. Briggs & Son.

76178
Queen B.

Farrowed May 28 1903.
Litter, 8; 3 boars and 4 sows raised.
Bred by Jno. G. Davis, Audubon, Ia.

- Iowa Chief 11007..... J. G. Davis.
  - Liberty Chief 9703. W. L. Bonnett.
  - Statia 24314. D. Nauman.
- Davis Pride 34466.... J. G. Davis.
  - Sam C. 7527. N. P. Clark.
  - Sadie J. 25434. J. M. Stonebraker.

76180 Belle F. Same.

76182
Red Cedar Bus

Farrowed Mar. 22 1903.
Litter, 9; 1 boar and 4 sows raised
Bred by G. E. Aikins, Aledo, Ill.

- Iowa Pug 19321..... J. W. Greenfield.
  - Seaton King 12565. C. W. Lehman.
  - Miss Carr 28096. S. P. & C. M. Carr.
- Fancy 46750 ..... G. E. Aikins.
  - Buddy K. 10891. F. Tomlinson.
  - London Stella 30052. J. W. Greenfield.

76184
Aledo Girl

Farrowed Mar. 24 1903.
Litter, 12; 3 boars and 7 sows raised.
Bred by G. E. Aikins, Aledo, Ill.

- Iowa Pug 19321..... (See above.)
- London Queen 30054.. J. W. Greenfield.
  - Ben Davis 10513. J. W. Greenfield.
  - Belle of London 15574. J. W. McConeghy.

76186
Miss Light Foot

Farrowed Apr. 19 1903.
Litter, 12; 5 boars and 4 sows raised.
Bred by G. E. Aikins, Aledo, Ill.

- Iowa Pug 19321..... (See above.)
- London Stella 28096.. J. W. Greenfield.
  - Ben Davis 10513. J. W. Greenfield.
  - Belle of London 15574. J. W. McConeghy.

76188
Marty

Farrowed May 10 1903.
Litter, 8; 4 boars and 3 sows raised.
Bred by Joseph Glass, Carroll, Ia.

Red Chief G. 18205...
Cyrus Mark.

Earl M. 10047.
J. W. Stribling & Son.

Nancy Lee 15696.
Wm. Roberts & Son.

Queen R. 59260.....
Joseph Glass.

Carroll Boy 18207.
B. C. Marts.

May Flower 27040.
Joseph Glass

76190 Dacy B. Same .

76192 Iowa Girl Same .

76194
Lady Read

Farrowed Apr. 22 1903.
Litter, 9; 2 boars and 2 sows raised.
Bred by Manley & Co., Lyons, Neb.
Sold to Joseph Glass, Carroll, Ia.

Orion 5293 .....
N. P. Clark.

Ben Hur H. 4539a.
J. A. Hubbard.

Nellie C. II 9740a.
N. P. Clark.

Cherry Blossom 2nd 50574.....
Manley & Co.

Dandelion 12185.
Manley & Co.

Powsheik Maid 16588.
J. A. Bangham.

76196
Lady F.

Farrowed Mar. 7 1903.
Litter, 15; 4 boars and 3 sows raised.
Bred by Manley & Co., Lyons, Neb.
Sold to Joseph Glass, Carroll, Ia.

Orion 5293 .....
(See above.)

Kruger Maid 39254...
Manleq & Co.

Long John 8987.
J. A. Hubbard.

Kruger Belle 24426.
Smith Brown.

76198
Sunlight

Farrowed May 6 1903.
Litter, 8; 1 boar and 4 sows raised.
Bred by S. B. Alspach, Carroll, Ia.
Sold to Joseph Glass, Carroll, Ia.

Carrol Perfection 17173
G. VanPatten.

Van's Perfection 11571.
G. VanPatten.

Della 17264.
G. VanPatten.

Cyclone 28962 .....
R. P. Walrod.

King William 7409.
Wm. Roberts & Son.

Hattie Siple 20422.
L. A. Larson.

76200
Miss Wheeler

Farrowed May 1 1903.
Litter, 10; 2 boars and 3 sows raised.
Bred by W. W. Wheeler, Harlan, Ia.
Sold to Jos. Glass, Carroll, Ia.

Majestic 16643 .....
W. L. Willey.

Menlo's Best 8407.
W. N. Benson.

Lou 25250.
Geo. Duffus.

Miss Harlan 19006....
M. E. Edwards.

Wide Awake E. 5415.
Wm. Roberts & Son.

Miss Dewey 12240.
M. E. Edwards.

76202

Queen A.

Farrowed Apr. 2 1903.
Litter, 8; 5 boars and 3 sows raised.
Bred by D. P. Koch, Ida Grove, Ia.
Sold to Joe Glass, Carroll, Ia.

Gold Coin 17967.....
G. VanPatten.

Van's Perfection 11571
G. VanPatten.

Rose Mary 16120.
G. VanPatten.

Rose K. 43566.....
D. P. Koch.

King James 7723.
L. A. Larson.

Lady Elgin II 17080.
L. A. Larson.

76204

Belle Crouse

Farrowed Aug. 10 1903.
Litter, 16; 6 boars and 5 sows raised.
Bred by Grant Summers, Malvern, Ia
Sold to A. Crouse, Malvern, Ia.

Sensation Jr. 11885...
D. W. Brown.

Sensation 7393a.
L. L. Moorman & Co.

Nellie II 18620a.
O. Walter & Co.

Graceful II 22394....
C. F. Timmons.

Monitor 4931.
S. E. McCullough.

Laura 13916.
C. F. Timmons.

76206

Mina J.

Farrowed Sept. 25 1903.
Litter, 8; 2 boars and 3 sows raised.
Bred by R. F. Norton, Clay Center, Kan.
Sold to H. E. Norton, New Sharon, Ia.

Cloud Co.'s Best 16323
E. D. Jones.

Red Duke 10959.
F. Georgia 25786.

Goldie J. 25786.
J. C. Rodkey.

Mina 31150 .....
Bowman & Fitch.

Briggs Model 6737.
Geo. Briggs & Son

Minell Stufft 10058.
Wm. F. Stufft.

76208

Beo S. III

Farrowed Mar. 27 1901.
Litter, 10; 3 boars and 4 sows raised.
Bred by R. F. Norton, Clay Center, Kan.

Cloud Co.'s Best 16323
(See above.)
Beo S. I3 11.taoinoinoi

Beo S. I. 31152.....
G. C. Stufft.

Corbett 9713.
Jacob Kline.

Beo S. 10844.
Wm. F. Stufft.

76210

Baby R.

Farrowed Aug. 25 1903.
Litter, 9; 6 boars and 3 sows raised.
Bred by R. F. Norton, Clay Center, Kan.

Cloud Co.'s Best 16323
(See above.)

Baby N. 59736.....
R. F. Norton.

Kansas Farmer Jr. 18689.
D. Trott.
Mina 31150.
Bowman & Fitch.

76212

Young Queen

Farrowed Sept. 16 1903.
Litter, 8; 5 boars and 3 sows raised.
Bred by R. F. Norton, Clay Center, Kan.

Gen. J. H. 30715.....
R. F. Norton.

Kansas Farmer Jr. 19689.
D. Trott.
Mina 31150.
Bowman & Fitch.

Queen of Orchard Hill 39056.....
R. F. Norton.

Improver II 13365.
O. S. West.

Bee S. I. 31152.
G. C. Sutfft.

76214 Miss Wonder Lass II

Farrowed Apr. 19 1904.
Litter, 9; 3 boars and 4 sows raised.
Bred by Michael Bros., Houstonia, Mo.
Sold to W. A. Hurt, Boonville, Mo.

Climax 23363 ..... (Climax D. 14431. / C. R. Doty.)
McFarland Bros. (Windsor 22120a. / Thos. Bennett.)

Wonder Lass 54484.. (Wonder Lad 17259. / McFarland Bros.)
B. W. Harned. (Producer 40804. / N. C. McFarland.)

76216 Miss Wonder Lass Same. Sold to same.

76218 Ruth Bryan II

Farrowed Mar. 9 1904.
Litter, 10; 4 boars and 3 sows raised.
Bred by Michael Bros., Houstonia, Mo.
Sold to W. A. Hurt, Boonville, Mo.

Climax III 23363..... (See above.)

Ruth Bryan 54880.... (Mo. Wonder 12945. / O. Walter & Co.)
McFarland Bros. (Collins 19824. / S. Y. Thornton.)

76220 Hurts Rose

Farrowed Apr. 19 1904.
Litter, 11; 5 boars and 5 sows raised.
Bred by Michael Bros., Houstonia, Mo.
Sold to W. A. Hurt, Boonville, Mo.

Climax III 23363..... (See above.)

Rose Wonder 54882... (Mo. Wonder 12845. / O. Walter & Co.)
McFarland Bros. (Collins 19824. / S. Y. Thornton.)

76222 Alice Wonder II

Farrowed May 8 1904.
Litter, 7; 4 boars and 3 sows raised.
Bred by Michael Bros., Houstonia, Mo.
Sold to W. A. Hurt, Boonville, Mo.

Climax III 23363..... (See above.)

Alice Wonder 54886... (Crips Wonder 13779. / O. Walter & Co.)
McFarland Bros. (Tilda 19822. / N. C. McFarland.)

76224 Hurts Sallie

Farrowed Apr. 8 1904.
Litter, 11; 3 boars and 2 sows raised.
Bred by Michael Bros., Houstonia, Mo.
Sold to W. A. Hurt, Boonville, Mo.

Climax III 23363..... (See above.)

Sallie M. 73002..... (Mac. 20215. / McFarland Bros.)
Harry Sneed. (Sallie P. 57962. / Harry Sneed.)

76226 Mary Belle

Farrowed May 5 1904.
Litter, 8; 2 boars and 5 sows raised.
Bred by Bowman & Fitch, Lawrence, Neb.
Sold to L. Turner, Blue Springs, Mo.

Roberts Top 24319.... (Morton Boy II 13225. / W. B. Cropsey.)
B. F. Roberts. (Posey 50436. / B. F. Roberts.)

Belle Turner 66810... (Improver II 13365. / O. S. West.)
Bowman & Fitch. (Victor's Banner 15790. / Ed Clifford.)

76228

Plisy Paul

Farrowed Mar. 1 1904.
Litter, 10; 1 boar and 1 sow raised.
Bred by C. E. Pratt, Frankfort, Kan.
Sold to L. Turner, Blue Springs, Mo.

St. Paul 10745.....
F. F. Failor.

Elite 6653.
F. F. Failor.

Lady Paul 25270.
F. F. Failor.

Pilsy B. 47522.....
J. B. Hilligoss.

King Ivanhoe 6725a.
E. Steman & Son.

Plisy 20866a.
Carl Scott.

76230

Aberdeen Belle II

Farrowed Apr. 2 1903.
Litter, 11; 5 boars and 3 sows raised.
Bred bby Isaac Lincoln, Aberdeen, S. D.

Ordway 8945a.. .....
S. E. McCullough.

Orion 5293.
N. P. Clark.

Zoo 5th 18416a.
Wm. Roberts & Son.

Aberdeen Belle 22874a
J. H. Shepard.

Searle's Aksarben Jr. 8821a.
S. D. Agri. College.
Brassion 21944a.
J. H. Shepard.

76232

Lady B.

Farrowed Apr. 3 1903.
Litter, 10; 4 boars and 5 sows raised.
Bred by Isaac Lincoln, Aberdeen, S. D.

Ordway 9845a .....
S. E. McCullough.

Orion 5293.
N. P. Clark.

Zoo 5th 18416a.
Wm. Roberts & Son.

Lass O'Aberdeen 22872a
J. H. Shepard .

Searle's Aksarben Jr. 8821a.
C. H. Searle
Rubylein 21942a.
J. H. Shepard.

76234

Daisy G

Farrowed Sept 27 1903.
Litter, 8; 2 boars and 4 sows raised.
Bred by R. S. Montgomery, Carbondale, Kan.
Sold to E. S. Cowee, Scranton, Kan.

Cronje II 13813.....
Peter Blocher.

Gen. Cronje 9485.
J. D. Stevenson.

Mo. Queen II 22946.
Ellis Melton.

Modesta 68122 .....
R. S. Montgomery.

Bonanza 9711.
J. C. Leach.

Rudy 21576.
J. C. Leach.

76236

Pansy C.

Farrowed Sept. 12 1903.
Litter, 10; 3 boars and 6 sows rasied.
Bred by E. S. Cowee, Scranton, Kan.

Excelsior B. 11827....
D. Trott.

Western King 8755.
Chas. Dorr.

Rosa Ruby 22722.
D. Trott.

Miss Queen 50140....
E. S. Cowee.

Red Haven 9975.
Newton Bros.

Madam C. 22554.
Newton Bros.

76238

Pink O. K.

Farrowed Apr. 14 1903.
Litter, 11; 5 boars and 3 sows raised.
Bred by W. D. Rust, Newell, Ia.
Sold to Nat Cheney, Newell, Ia.

Charlie Mac. Jr. 20787
W. E. Laughrey.

Charley Mo. 11799.
Bruce Bell.

Beauty of Elite 32220.
F. F. Failor.

Pink B. D. 38902.....
Geo. Duffus.

Orion Prince 7815.
J. A. Bangham.

Lucy D. III 25732.
Geo. Duffus.

76240

Sunrise O. K.

Farrowed Apr. 18 1903.
Litter, 11; 6 boars and 5 sows raised.
Bred by W. D. Rust, Newell, Ia.
Sold to Nat Cheney, Newell, Ia.

Charlie Mac. Jr. 20787
(See above.)

Sunrise B. D. 28914..
Geo. Dupffus.

Orion Prince 7815.
J. A. Bangham.

Lucy D. IV 25734.
Geo. Duffus.

76242

W. A.'s Fancy

Farrowed May 27 1903.
Litter, 10; 5 boars and 5 sows raised.
Bred by W. A. Hostetler, Blue Rapids, Kan.
Sold to Isaac Fitzgerald, Blue Rapids, Kan.

W. A.'s Wonder 18427.
E. D. Jones

Fancy Wonder 14405.
O. Walter & Co.

Red Beauty 28680.
E. D. Jones.

W. A.'s Twin Sister I 43978.....
G. C. Rodkey.

Major George 18381.
J. C. Rodkey.

Miss Murphy 43712.
S. R. Murphy.

76244

Bessie G.

Farrowed Mar. 14 1903.
Litter, 12; 3 boars and 7 sows raised.
Bred by Paul H. Kirk, Garnett, Kan.
Sold to R. W. Bechtle, Princeton, Kan

Pauls Oom 15465.....
J. D. Kaufman.

Johnnie Bull 10329.
Andrew Johnson.

Hila 24092.
J. D. Kaufman.

Ruby Red 37054.....
Paul H. Kirk.

Walthwaite 10205.
W. L. Addy.

Best Yet 23566.
P. H. Kirk.

76246

Mary

Farrowed Apr. 26 1903.
Litter, 6; 4 boars and 2 sows raised.
Bred by Paul H. Kirk, Garnett, Kan.
Sold to R. W. Becktle, Princeton, Kan.

Barbarosa II 16469...
Peter Blocher.

Big Joe 7363.
J. C. Leach.

Maud E. 24836.
O'Brien Bros.

Red Maid 37064.....
P. H. Kirk.

Duke of Dorcas D. 12563.
R. E. Watkins.
Hila 24092.
J. D. Kaufman.

76248

Sara

Farrowed Apr. 8 1903.
Litter, 9; 4 boars and 5 sows raised.
Bred by Wm. A. Jones, Hastings, Neb.

Highland Chief 19199.
Jacob Kline.

Erie II 5209.
Jacob Kline

No. Fly 19966.
Jacob Kline.

Alexandria 38818 ....
C. H. Crocker & Son.

A. Perfection 12603.
A. Shannon.

Sunshine II 27562.
W. J. S. Taylor.

76250

Louisa

Farrowed May 16 1903.
Litter, 8.
Bred by Wm. A. Jones, Hastings, Neb.

Highland Chief 19199.
(See above.)

Portia 38816 .....
C. H. Crocker & Son.

A. Perfection 12603.
A. Shannon.

Tronette III 38810.
C. H. Crocker & Son

76252

Flossie G.

Farrowed Dec. 3 1902.
Litter, 12; 2 sows raised.
Bred by John Wilkin, Correctionville, Ia.
Sold to Robt. Fullerton, Correctionville, Ia.
Resold to John Wilkin, Correctionville, Ia.

Double Tom 9977.....
Wm. Roberts & Son.

Iowa Tom 8085a.
Wm. Roberts & Son.
Riley's Dimple VI 17786.
Wm. Roberts & Son.

Quaker Lady 21498...
Wm. Roberts & Son.

Luther R. 7319a.
Wm. Roberts & Son.
Queen Profit II 18422a.
Wm. Roberts & Son.

76254

Ann's Model

Farrowed Mar. 2 1903.
Litter, 10; 4 boars and 4 sows raised.
Bred by John Wilkin, Correctionville, Ia.

Pericles Maid 9979....
H. F. Hoffman.

Pericles 4499.
Wm. Roberts & Son.
Rustic Maid 10940.
H. F. Hoffman.

Queen Ann 28280.....
H. F. Hoffman.

Col. H. F. 6179.
H. F. Hoffman.
Queen H. F. 26872.
H. F. Hoffman.

76256

Lillie O.

Farrowed Apr. 10 1902.
Litter, 13; 2 boars and 1 sow raised.
Bred by S. P. Alspach, Carroll, Ia.
Sold to John Wilkin, Correctionville, Ia.

Earl M. 10047.....
J. W. Stribling & Son.

Marti 4895a.
J. H. Lathrop.
Lady Jennie III 18202.
J. W. Stribling & Son.

Lillie of the Valley 24108.....
Wm. Roberts & Son.

King Henry 8083a.
Wm. Roberts.
Lillie A. 19336a.
Wm. Roberts & Son.

76258

Story Girl

Farrowed Mar. 12 1903.
Litter, 11; 5 boars and 4 sows raised.
Bred by N. L. Niles, & Son, Ames, Ia.
Sold to W. R. Bennethum, Madrid, Ia.
Resold to O. A. Olson, Madrid, Ia.

Marshall Duroc 9517..
J. R. McClure.

Model Jr. 4455.
N. P. Clark.
Viola Mc 19256a.
J. R. McClure.

Maud S. II 20074.....
N. L. Niles & Son.

Story Co. Prince 5351.
S. E. McCullough.
Maud S. 8932.
N. L. Miles.

76260

Boone Girl

Farrowed Mar. 16 1903.
Litter, 10; 1 boar and 5 sows raised.
Bred by W. R. Bennethum, Madrid, Ia.
Sold to O. A. Olson, Madrid, Ia.

Clark 18273 .....
N. P. Clark.

Hiram 13313.
N. P. Clark.
Rose C. 17396.
N. P. Clark.

Red Bess 34252.....
B. A. Shafer.

Waneta Hub 8215.
Wm. Danley.
Waneta Belle II 23222.
B. A. Shafer.

76262

Rudy's Pride

Farrowed May 26 1903.
Litter, 6; 2 boars and 4 sows raised.
Bred by S. E. Rudy, Round Mound, Kan.
Sold to Anna Davis, Stockton, Kan.
Resold to S. W. Talbot, Stockton, Kan.

Red Bille 19265.....
W. F. Lipton.

Red Tom 19263.
S. E. Morton & Co.
King's Jewel 46666.
D. Trott.

Reddy 42716 .....
D. Trott.

Trott's Ruby 3637.
D. Trott.
Rosalind 7516.
D. Trott.

76264

Almi Chief

Farrowed Apr. 7 1903.
Litter, 9; 4 boars and 3 sows raised.
Bred by J. J. Castle, Inwood, Ia.

- Col. A. 14255.....
  - Patsy Bolivar 7503. W. J. S. Taylor.
  - Russell Girl 17316. F. F. Failor.
- Miss Success 54978...
  - U. S. Success 8781. Henry Hospers.
  - Belle of Inwood 20954. F. J. Heisig.

76266

Lidy H.

Farrowed Mar. 22 1903.
Litter, 8; 4 boars and 4 sows raised.
Bred by F. J. Heisig, Rock Valley, Ia.
Sold to John Castle, Inwood, Ia.

- Sir Bennett 10517a...
  - Gibraltar 7625a. T. Bennett.
  - Golden Rod 12736a. T. Bennett.
- Lady Superior II 34372a.....
  - U. S. Success 8781a. Henry Hespers.
  - Lady Superior 18522a. F. J. Heisig.

76268

Belle Schmidt

Farrowed Mar. 31 1903.
Litter, 9; 2 boars and 5 sows raised.
Bred by A. J. & L. L. DeYoung, Sheldon, Ia.
Sold to C. T. Schmidt, Rock Valley, Ia.
Resold to John A. Schmidt, Rock Valley, Ia.

- Iowa King M. 14279..
  - Luther Chief Jr. 14183 Wm. Fraker.
  - Iowa Queen 26026. F. F. Failor.
- Perfection Rose 27098.
  - Perfection Chief 6449. West & Salisbury.
  - Rosina 13626. A. J. DeYoung.

76270

Canastota Belle

Farrowed Mar. 28 1903.
Litter, 7; 3 boars and 4 sows raised.
Bred by John A. Schmidt, Rock Valley, Ia.
Sold to T. W. Wittrock, Canastota, S D.

- B. D.'s Choice 18789..
  - Flashlight 6081. S. M. DeYoe & Sons.
  - DeYoe's Pride 13512. S. M. DeYoe.
- Julia A. 45144.....
  - King David 8481. West & Salisbury.
  - Ada Belle 18528. F. J. Heisig.

76272

Canastota Belle II

Farrowed June 8 1902.
Litter, 13; 3 boars and 4 sows raised.
Bred by E. L. Heisig, Canastota, S. D.
Sold to T. Whittrock, Canastota, S. D.

- Rocky Boy 9193a....
  - Orient Jr. 9067a. S. H. Gage.
  - Miss Orient Russell 20984a. L. E. Ausman.
- Addie M. 23540a.....
  - King David 8491a. F. J. Heisig.
  - Jersey Lily 20684a. F. J. Heisig.

76274

Nemaha Queen

Farrowed May 31 1903.
Litter, 7; 3 boars and 3 sows raised.
Bred by Will Banks, Burt, Ia.
Sold to Aug. Seigneur, S. Auburn, Neb.

- More Gold 19089.....
  - King John 5287. S. E. Morton & Co.
  - Lady Fashion 66814. W. P. Clark.
- Paulette 30738 .....
  - Pericles 4499. Wm. Roberts & Son.
  - Rustic Maid 10940. H. F. Hoffman.

76276
Rosy

Farrowed Apr. 12 1903.
Litter, 8; 5 boars and 1 sow raised.
Bred by J. L. Brozier, Clear Lake, Ia.
Sold to C. P. Moore, Floyd, Ia.

Tremont 15805 .....
S. J. Butts.

Iowa Mason 13573.
N. P. Clark.

Eldo 25666.
C. M. Butts.

Miss Inwood 34586...
A. F. Turner.

Pericles Banner 10459.
H. F. Hoffman.

Lady Linwood 27828.
A. F. Turner.

76278
Lady R.

Farrowed Apr 15 1903.
Litter, 9; 3 boars and 4 sows raised.
Bred by Moritz Hansen, Goose Lake, Ia.

Red Luther 16905....
Wm. Fraker.

Red Lad 8797.
Geo. Woody.

Luther Belle II 34870.
Wm. Fraker.

Gazella K. 58092.....
Moritz Hansen.

Center Grove King 10359.
O. S. West.

Center Grove Gazella 24016.
Wm. Roberts & Son.

76280
Perfection II

Farrowed Mar. 28 1903.
Litter, 8; 3 boars and 4 sows raised.
Bred by Moritz Hansen, Goose Lake, Ia.

Center Grove King 10359.....
O. S. West.

Duroc King II 8719a.
O. S. West.

Queen Snoddy 20362.
West & Salisbury.

Center Grove Gazella 24016.....
Wm. Roberts & Son.

Jerry Roberts 9131.
Wm. Roberts & Son.

Gazella 21288.
Wm. Roberts & Son.

76282
Belle Fuller

Farrowed Mar. 16 1903.
Litter, 13; 4 boars and 4 sows raised.
Bred by A. C. Henderson, Williams, Ia.
Sold to A. Fuller, Williams, Ia.

Cherry Lad 18989....
O. N. Woody.

Modest Tom 10305.
O. N. Woody.

Dora D. 9346.
Ben Lufkin.

Lou 45752 .....
A. C. Henderson.

Ulysses 10541.
H. F. Hoffman.

Daisy 31592.
H. F. Hoffman.

76284
Christie

Farrowed Mar. 21 1903.
Litter, 12; 7 boars and 3 sows raised.
Bred by A. C. Henderson, Williams, Ia.
Sold to A. Fuller, Williams, Ia.

Cherry Lad 18989....
(See above.)

Mina 45750 .....
A. C. Henderson.

Hoyle 8961.
Wm. Roberts & Son.

Daisy 31592.
H. F. Hoffman.

76286
Prospect

Farrowed Apr. 3 1903.
Litter, 11; 2 boars and 7 sows raised.
Bred by Ira Sapp, Coon Rapids, Ia.
Sold to A. Fuller, Williams, Ia.

Marconi B. 20185.....
D. W. Brown.

Long Wonder 8747a.
Ira Jackson.

Lota 20854a.
J. J. Lorton.

Richland Beauty 35440
S. E. McCullough.

King Oscar 7825.
O. B. Stribling.

Gilt Edge 24400.
S. E. McCullough.

76288

Mary L.

Farrowed May 16 1903.
Litter, 5; 2 boars and 3 sows raised.
Bred by John Maurer, Gresham, Neb.

Bow to Me 16953.....
Bowman & Fitch.

Victor 9731.
G. W. Trone

Susie B. 19380a.
C. H. Searle.

Jessica 51512 .....
John Maurer.

Gresham 9349.
C. C. Johnson.

Miss Jessie 29220.
Jno. Maurer.

76290

Lizzie C.

Farrowed Nov. 5 1902.
Litter, 8; 3 boars and 3 sows raised.
Bred by John Maurer, Gresham, Neb.
Sold to B. K. Sperry, Ulysses, Neb.

Dudy G. 20359.....
Smith Brown.

Dude 8037a.
C. C. Brawley.

Brown's Latest Model 25368.
Smith Brown.

LaBelle Mc. 45458....
Jno. Maurer.

Gresham 9349.
C. G. Johnson

Daisy Belle M. 25744.
Smith Brown.

76292

Fern D

Farrowed Mar. 31 1903.
Litter, 9; 3 boars and 4 sows raised.
Bred by Jno. Maurer, Gresham, Neb.
Sold to B. K. Sperry, Ulysses, Neb.

Red Beard 20355.....
Thos. Bennett.

International 8795a.
Thos. Bennett.

Holly Hock 17792a.
T. Bennett.

Lulu 2nd 52510.....
Jno. Maurer.

Gresham 9349.
C. G. Johnson.

Lulu 35340.
Jno. Maurer.

76294

Sarah Jane

Farrowed Mar. 19 1904.
Litter, 12; 6 boars and 3 sows raised.
Bred by Jas. Jeffrey, Holyoke, Col.
Sold to Geo. Miller, Holyoke, Col.

Kuroki 28755 .....
Harmon Bros.

Majesty I 10573.
Thos. Bennett.

Celesta 48876.
F. D. Johnson & Co.

Nora Creina 70420....
Harmon Bros.

Leading Star 3351a.
C. Chandler & Son.

McCullough Choice 13814.
S. E. McCullough.

76296

Barr X.

Farrowed June 9 1903.
Litter, 8; 2 boars and 3 sows raised.
Bred by Hodges & Pickering, Atlanta, Neb.

Van. 18365 .....
G. VanPatten.

Tompia 7491.
H. B. Louden & Son.

May Belle 16580.
Geo. Briggs & Son.

Alma K. 43646.....
Mrs. L. C. Barr.

Kozy's Boy 9317a.
C. H. Searle.

Uno 21664a.
C. H. Searle.

76298

Cora L.

Farrowed June 11 1903.
Litter, 7; 4 boars and 3 sows raised.
Bred by Hodges & Pickering, Atlanta, Neb.

Van 18365 .....
(See above.)

Cora T. 43660.....
Hodges & Pickering.

Bradrick 18367.
A. N. Godwin.

Oxford Bess 43652.
E. C. Preston.

76300
Monica

Farrowed June 1 1903.
Litter, 8; 3 boars and 3 sows raised.
Bred by E. A. Barr, Atlanta, Neb.

Brigham 27037 ..... B. F. Hodges.
- Panola Chief 6175. J. M. Stonebraker.
- Ada 43648. D. S. Roush.

Lady Barr 65400..... Mrs. L. C. Barr.
- Kozy's Boy 9317a. C. H. Searle.
- Uno 21664a. C. H. Searle.

76302
Edgar Blele

Farrowed Apr. 14 1903.
Litter, 6; 1 boar and 3 sows raised.
Bred by A. A. Galt, Edgar, Neb.
Sold to A. J. Pickering, Atlanta. Neb

Buck Garrett 14007... J. T. Tharp.
- Clark's Hur 5003a. N. P. Clark.
- Miss Variety 14858a. J. T. Tharp.

Peach Blow III 26652a A. A. Galt.
- Galt's Ak Sar Ben 9539a. C. H. Searle.
- Peach Blow 22446a. L. M. Woods.

76304
Queen of Utica

Farrowed Mar. 3 1903.
Litter, 8; 1 boar and 3 sows raised.
Bred by C. J. Branthover, Saltsburg, Pa.
Sold to G. W. Short, Utica Mills, Md.
Resold to J. M. Powell, Catatin Furnace. Md.

Royal Chief 17023.... R. C. Watt.
- Variety Chief 9861. S E. Morton & Co.
- Spring Valley Queen 39072. R. C. Watt.

Sunshine 41334 ..... I. M. Wolcott.
- Conover 11907. D. A. Shafer.
- Sunbeam 24336. West & Roberts.

76306
Garnett D.

Farrowed Apr. 12 1903.
Litter, 8; 3 boars and 5 sows raised.
Bred by U. G. Davidson, Manson, Ia.
Sold to W. H. Miller, Cameron, Mo.

Leo Tolstoy 16037.... H. F. Hoffman.
- Tolstoy 12533. H. F. Hoffman.
- Octavia Hill 30736. H. F. Hoffman.

Mollie Bawn 41690.... U. G. Davidson.
- Ambient 8429. H. L. Cantine.
- Perfection Princess 27050. Wm. Fontaine & Son.

76308
Migget

Farrowed May 7 1903.
Litter, 18; 5 boars and 6 sows raised.
Bred by W. F. Waldo, DeWitt, Neb.
Sold to C. L. Rathburn, DeWitt, Neb.

Geo. Newton 22691.... E. H. Gifford.
- Corrector 10497. G. W. Seckman.
- Schley's Regret 24666. W. C. Shinn.

Confidence 54084 ..... G. W. Nicholas.
- Searle's Criterion Jr. 2873a. C. H. Searle.
- Beatrice B. 54082. C. W. Nichols.

76310
Nanney

Farrowed Mar. 2 1903.
Litter, 11; 3 boars and 6 sows raised.
Bred by A. D. McGlothlen, Chester, Neb.
Sold to C. L. Rathburn, DeWitt, Neb.

Neb. Red Light 17809.. B. F. Roberts.
- Mr. Jones 10087. Geo. Briggs & Son.
- Miss Briggs 22962. Geo. Briggs & Son.

X Ray II 30536. ..... A. D. McGlothlen.
- Ak Sar Ben Jr. 6383a. C. H. Searle.
- X Rays 10188. J. D. Stevenson.

76312

Baten Belle

Farrowed Apr. 12 1903.
Bred by W. W. Hogate & Son, Blue Hill, Neb.
Sold to John Slichtman Blue Hill, Neb.

Gaity King 16969.....
W. H. Cummings.

King Morton II 16509.
O. N. Woody.

Queen Gaity 39610.
A. O. Noel.

Lady Briggs 33784....
Geo. Briggs & Son.

Auction Boy 7837.
W. B. Cropsey.

Pansy Belle 22332.
L. W. Woods.

76314

Baten Girl

Farrowed Apr. 15 1903.
Litter, 7; 2 boars and 4 sows raised.
Bred by W. W. Hogate & Son, Blue Hill, Neb.
Sold to John Slichtman, Blue Hill, Neb.

Gaity King 16969.....
W. H. Cummings.

King Morton II 16509.
O. N. Woody.

Queen Gaity 39610.
A. C. Noel.

Maree 47892 .....
W. W. Hogate & Son.

Rio Jay 9445.
Peter Kutscher.

Lady Jay 25530.
J. C. Jay.

76316

Cincinnati Beauty

Farrowed Aug. 28 1903.
Litter, 13; 6 boars and 4 sows raised.
Bred by J. D. Kiger, Charlestown, Ind.
Sold to W. M. Wallace, Milton, Ind.

Cincinnati 20893 .....
W. S. Burkhart.

Dr. Choice Goods 11805a.
W. S. Burkhart.

Duchess Model 26570a.
S. E. Morton & Co.

Izella 29830 .....
F. H. Shrewsbury.

Gen. Otis 5885.
M. R. Higgins.

Lady Higgins II 8202
M. R. Higgins.

76318

Royal Lady

Farrowed Feb. 29 1903.
Litter, 9; 2 boars and 7 sows raised.
Bred by W. M. Wallace, Milton, Ind.

Royal Prince 13327...
M. R. Higgins.

Pizzaro 6501.
C. C. Brawley & Co.

Mary E. L. 18958.
M. R. Higgins.

Lady Juniata 17422..
W. M. Wallace.

Lord W. 5935a.
W. M. Wallace.

Juniata of Spiritwood 2312.
Q. McBride.

76320

Flora

Farrowed Oct. 3 1903.
Litter, 9; 4 boars and 5 sows raised.
Bred by J. F. Chandler, Frankfort, Kan.
Sold to D. W. Sunderland, Vermillion, Kan.

Boss X. 20527.....
A. F. Russell.

Sneed's Choice 11669.
Harry Sneed.

Mrs. Roberts 18132a.
Wm. Roberts & Son.

Sunbeam II 54372....
J. F. Chandler.

Roycroft Prince 12413.
West & Salisbury.

Sunbeam 37510.
J. F. Chandler.

76322

Hulda

Farrowed Sept. 8 1904.
Litter, 11; 6 boars and 3 sows raised.
Bred by J. F. Chandler, Frankfort, Kan.
Sold to D. W. Sunderland, Vermillion, Kan

Boss X. 20527.....
(See above.)

Rockdale's Pride 54376
J. F. Chandler.

Roycroft Prince 12413.
West & Salisbury.

Hunts Model 34052.
J. O. Hunt.

76324
Ida

Farrowed Mar. 22 1903.
Litter, 11; 2 boars and 7 sows raised.
Bred by J. F. Chandler, Frankfort, Kan.
Sold to D. W. Sunderland, Vermillion, Kan

Hercules 15389 .....
H. B. Kenley.

Higgins Model 3251.
M. R. Higgins.

Goldie 22858.
G. C. Stufft.

Seleste 31388 .....
J. F. Chandler.

Call Me Up 5877.
J. M. Stonebraker.

Daisy Belle 13522.
J. D. tSevenson.

76326
Model S

Farrowed Sept. 20 1903.
Litter, 10; 5 boars and 5 sows raised.
Bred by J. F. Chandler, Frankfort, Kan.
Sold to D. W. Sunderland, Vermillion, Kan

Royal Victor 16291....
J. C. Day & Son.

Yukon Chief 5045.
A. P. McMillan.

Elk Pansy 9592.
Wm. F. Stufft.

Hunts Model 34052....
J. O. Hunt.

Long Jim 6847.
Chas. Dorr.

Missouri Girl 15066.
S. R. Murphy.

76328
Day's Model

Farrowed Apr. 13 1903.
Litter, 8; 4 boars and 4 sows raised.
Bred by J. C. Day & Son, Superior, Neb.
Sold to J. F. Chandler, Frankfort, Kan.

Cadams Watch 12359.
O. S. West.

Duroc King II 8719a.
West & Salisbury.

Interstate Queen 18288a.
West & Salisbury.

Violet 38480 .....
M. E .Edwarsd.

Cherokee Hero 8819.
Wm. Roberts & Son.

Perfection Belle 25894.
M. E. Edwards.

76330
Leota

Farrowed Apr. 7 1902.
Litter, 12; 2 boars and 4 sows raised.
Bred by W. D. Rishel, Cambridge, Ill.

Red Duke I 17251.....
I. C. Welch.

Splendor 10191.
I. C. Welch.

Olympia II 38886.
I. C. Welch.

Prairie Queen 36400...
W. D. Rishel.

Munson Monarch 6159.
Welch Bros.

Queen Ann 26482.
Welch Bros.

76332
Hannah

Farrowed Mar. 10 1904
Litter, 4; 2 boars and 2 sows raised.
Bred by A. D. McGlothlen, Chester, Neb.
Sold to Louis Bergholz, Talmgae, Neb.

Dijem 12021 .....
A. N. Godwin.

Red Chief O. 10301.
S. B. Carpenter.

Watama 23942.
A. N. Godwin.

Ireland's Pearl 19438.
W. H. Ward.

Stufft's Duke 4415.
Wm. F. Stufft.

Ward's Pearl 13900.
D. Trott.

76334
Red Oak II

Farrowed Mar. 16 1901.
Litter, 7; 2 boars and 1 sows raised.
Bred by H. B. Kenley, Edgar, Neb.
Sold to Andy Ingriam, Lawrence, Neb.

Billie Briggs 9233.....
Geo. Briggs.

Higgins Model 3251
M. R. Higgins.

No. 188 13158.
C. H. Searle.

Red Oak 63370.....
H. B. Kenley.

Rob Roy 3557.
Wm. F. Stufft.

Roxie 7100.
Jacob Kline.

76336

Cherry Queen

Farrowed Sept. 8 1901.
Litter, 10; 4 boars and 4 sows raised.
Bred by S. Y. Thornton, Blackwater, Mo.
Sold to N. G. Cone, Memphis, Mo.

Mo. Prince 8477.....
D. W. Brown.

Sensation 7393a.
L. L. Moorman & Co.

LaMode 17916a.
S. E. Morton.

Queen Ann II 35142...
S. Y. Thornton.

Orion of Mo. 6127.
S. Y. Thornton.

Queen Ann 20502.
S. Y. Thornton.

76338

Model Meat

Farrowed Sept. 8 1903.
Litter, 10.
Bred by S. Y. Thornton, Blackwater, Mo.
Sold to N. G. Coner, Memphis, Mo.

Red Chief 15293.....
Harry Sneed.

Bernard 12245.
A. F. Russell.

My Jewell III 33100.
Harry Sneed.

Model 39092 .....
S. Y. Thornton.

Mo. Prince 8477.
D. W. Brown.

Model Girl II 17298.
S. Y. Thornton.

76340

Queen Lilly

Farrowed Mar. 30 1903.
Litter, 11: 5 boars and 5 sows raised.
Bred by Jas. Nash, Portsmouth, Ia.
Sold to S. M. Baughman & Son, Dunlap, Ia.

Thickset 21719 .....
R. E. Hyer.

Admirable King 7647.
O. E. McBride.

Mot H. 29656.
O. N. Woody.

Queen Quality 54254..
J. M. Nash.

Duffy 8745.
Geo. Duffus.

Jenny Lass 16802.
J. W. Strbiling & Son.

76342

Baughman Queen

Farrowed Mar. 4 1903.
Litter, 15: 3 boars and 6 sows raised.
Bred by M. M. Miller, Harlan, Ia.
Sold to S. M. Baughman & Son, Dunlap, Ia.

Red King 19761.....
Thos. Bennett.

Dan B. 9827a.
J. H. McDaniels & Son.

Rossville Queen 12678a.
Thos. Bennett.

Goldie M. 34444.....
Thos. Bennett.

Waverly 7361a.
Thos. Bennett.

Trophy 34438.
Thos. Bennett.

76344

Mary B.

Farrowed Apr. 4 1903.
Litter, 6; 1 boar and 5 sows raised.
Bred by Roberts & Son, Paton, Ia.
Sold to J. C. Woodburn, Maryville, Mo.
Resold to J. H. DeBolt, Stuart, Neb. Resold to W. M. Brayton, Stuart, Neb.

Owen 13449 .....
O. S. West.

Duroc King 7327a.
Ira VanAusdal.

Inter State IV 17136a.
West & Salisbury.

Ella Belle 57770 .....
Wm. Roberts & Son.

Frank 10075a.
J. W. Stribling & Son.

Ellen Roberts 22468.
Wm. Roberts & Son.

76346 Frances H. Same. Sold to same. Resold to same.

76348

Eliza S.

Farrowed Apr. 1 1903.
Litter, 13; 5 boars and 5 sows raised.
Bred by L. C. Woollen, Stanberry, Mo.
Sold to J. C. Woodburn, Maryville, Mo.
Resold to J. H. DeBolt, Stuart, Neb. Resold to W. M. Brayton, Stuart, Neb.

Billey Boy 15283.....
J. H. Davis.

Bimbo 7121.
F. F. Failor.

Maud S. 18674.
J. L. Zumbro.

Mabel Model 47618....
L. C. Woollen.

Famous 7011.
C. Folgate.

Tributary 14762.
L. C. Woollen.

76350

Stella S.

Farrowed Apr. 10 1903.
Litter, 9; 5 boars and 4 sows raised.
Bred by L. C. Woollen, Stanberry, Mo.
Sold to J. C. Woodburn, Maryville, Mo.
Resold to J. H. DeBolt, Stuart, Neb. Resold to Wm. Brayton, Stuart, Neb.

Billy Boy 15283.....
(See above.)

Red Queen W. 34258..
C. Folgate.

Sir Washington 4843.
J. C. Woodburn.

Iula 11352.
C. Folgate.

76352

Rosie D.

Farrowed Sept. 2 1902.
Litter, 11; 3 boars and 6 sows raised.
Bred by Geo. Briggs & Son, Clay Center, Neb.
Sold to C. E. Pratt, Frankfort, Kan.
Resold to H. M. Truvlute, Beattie, Kan.

Higgins Model 3251...
M. R. Higgins.

Aristocrat 1715.
A. H. Barker.

Confidence 6024.
M. R. Higgins.

Briggs Beauty 34614..
Geo. Briggs & Son.

Red Chief I Am 7693.
S. E. Morton & Co.

Pansy Belle 22332.
Briggs & Son.

76354

Belle Watts

Farrowed Oct. 20 1902.
Litter, 8; 4 boars and 4 sows raised.
Bred by W. C. Orndorff, New London, Ia.
Sold to Geo. Watts, Salem, Ia.

London King 17095....
M. M. Elmendorf.

Rufus T. 13915.
A. J. DeYoung.

Jessie O. 32748.
M. M. Elmendorff.

Ella B. III 41472.....
W. C. Orndorff.

Red Chief 8467.
T. J. Beard.

Lady Delight 27524.
O. N. Woody.

76356

Molly H.

Farrowed Mar. 10 1903.
Litter, 13; 3 boars and 3 sows raised.
Bred by W. C. Horning, Liberty, Neb.

Liberty Perfection 11195.....
H. B. Louden & Son.

Prince Marti 7093.
R. G. Haskins.

Nellie Bly II 14456.
H. B. Louden & Son.

Flory 46632 .....
W. C. Horning.

Czar H. 11553.
T. L. Livingston.

Red Belle II 15886.
Geo. Horning.

76358

Wight's West

Farrowed Sept. 10 1902.
Litter, 8; 5 boars and 3 sows raised.
Bred by John Wight, Barnes, Kan.
Sold to J. E. Joines, Clyde, Kan.

Dan 13357 .....
Smith Brown.

Red Chief I Am 7693.
S. E. Morton & Co.

White Oak Belle VII 8590
G. W. Trone.

X Rays 39082.....
A. N. Godwin.

Model B. 8439.
Geo. Briggs & Son.

Sun Set 31110.
A. N. Godwin.

76360
Texas Gem

Farrowed Aug. 12 1903.
Litter, 11: 6 boars and 3 sows raised.
Bred by C. A. Beloit, Bells, Tex.
Sold to J. R. Hicks, Savoy, Tex.

Red Brick 14342 .....
J. C. Watson.

Dictator 7703.
W. A. Pearson.
Queen of Sherman 28770.
Nat Edmonson

Bird Oumpsy 41742...
Boyd & Hodges.

Red Ike W. 7709.
Miss Jennie West.
Lady Wolcott 17840.
J. F. Colvin.

76362
Miss Mack

Farrowed Oct. 3 1902.
Litter, 15; 1 boar and 7 sows raised.
Bred by McFarland Bros., Sedalia, Mo.
Sold to G. E. Hamilton, Richmond, Mo.

Brilliant 9265 .....
H. B. Louden & Son.

Prince Marti 7093.
R. C. Haskins.
H. B.'s Choice 16632.
C. J. Johnson.

Bessie Wonder VI 21956
O. Walter & Co.

U. S. Duroc 7905a.
S. E. Morton & Co.
Bessie Wonder III 14150a.
O. Walter & Co.

76364
Belle Lineback

Farrowed Mar. 24 1903.
Litter, 12; 5 boars and 6 sows raised.
Bred by G. H. Lineback, Quimby, Ia.

Equestrian 11549 .....
N. P. Clark.

King Jehu 5287.
S. E. Morton & Co.
Belle C. III 11904.
N. P. Clark.

Fearless Girl 39968...
W. L. Lyman.

Lame Dick 12567.
H. F. Hoffman.
Artic 29168.
H. F. Hoffman.

76366
Dusty

Farrowed Mar. 30 1903.
Litter, 17; 7 boars and 5 sows raised.
Bred by G. H. Lineback, Quimby, Ia.

Equestrian 11549 .....
(See above.)

Flowery Queen 59664..
W. L. Lyman.

Lame Dick 12567.
H. F. Hoffman.
Artic 29168.
H. F. Hoffman.

76368
No Regret II

Farrowed Mar. 9 1903.
Litter, 14; 5 boars and 5 sows raised.
Bred by E. H. Gifford, Lewistown, Neb.
Sold to R. H. Burns, Lynch, Neb.

Liberty Boy 12661....
Bowman & Fitch.

Briggs Model 6737.
Geo. Briggs & Son.
Mineil Stufft 10058.
Wm. F. Stufft.

No Regret 40094.....
E. H. Gifford.

El Paso Gem 5581
J. S. Stonebraker.
Schley's Regret 24666.
W. C. Shinn.

76370
Belle Harsell

Farrowed Mar. 7 1903.
Litter, 14: 4 boars and 7 sows raised.
Bred by C. B. Fagin, Lathrop, Mo.
Sold to P. H. Harsell, Kearney, Mo.
Resold to Thos. L. Harsell, Kearney, Mo.

I. X. L. Improver 16163
Bowman & Fitch.

Improver II 13365.
O. S. West.
Rose I. X. L. 30494.
Bowman & Fitch.

Happiness 30492.....
C. B. Fagin.

Advance 10697.
D. W. Brown.
Mina 25200.
C. B. Fagin.

76372

Marzilla

Farrowed Mar. 22 1903.
Litter, 9; 2 boars and 5 sows raised.
Bred by E. H. Gifford, Lewiston, Neb.
Sold to R. H. Harris, Lynch, Neb.

Duroc Reformer 17375. O. S. West.
- Duroc Challenger 11163. C. W. & Wm. Reed.
- Red Perfection II 32740. O. S. West.

Belle Lewiston 67576.. G. W. Trone .
- Gold Finch 7549. F. F. Failor.
- Young Queen IV 8834. G. W. Trone.

76374 Lady Reformer Same. Sold to same.

76376

Queen Caroline

Farrowed June 12 1903.
Litter, 8; 1 boar and 6 sows raised.
Bred by E. H. Gifford, Lewiston, Neb.
Sold to R. H. Harris, Lynch, Neb.

Duroc Reformer 17375. (See above.)

El Paso Gem Beauty 68104..... E. H. Gifford.
- El Paso Gem 5581. J. S. Stonebraker.
- Pets Beauty 29032. E. H. Gifford.

76378

Byrd

Farrowed Dec. 21 1903.
Litter, 12; 2 boars and 8 sows raised.
Bred by J. M. Garner, Ector, Tex.
Sold to D. Haggard, Savoy, Tex.
Resold to J. W. Bradford, Savoy, Tex.

Rush 21649 ..... J. C. Hestand.
- Tom H. 13811. Thos. Bennett.
- Bess W. 33976. J. C. Hestand.

Minnie C. 63410..... G. W. Hodges.
- Red Ike W. 7709. Miss Jennie West
- Mary Ward 17838. S. F. Yates.

76380

Pure Gold

Farrowed Apr. 1 1904.
Litter, 10; 6 boars and 2 sows raised.
Bred by Dema Lewis, Ravenwood, Mo.
Sold to L. M. Strader, Parnell, Mo.

Strader's Top Notcher 25077..... W. L. Addy & Son.
- Tom Watson 21105. R. C. Watt.
- Nathan Colorina 37336. W. L. Addy.

Fortune G. 60498..... L. M. Strader.
- George Lafayette 16577. G. W. Seckman.
- Ideal 39550. W. L. Addy.

76382

Maltilda

Farrowed Mar. 23 1903.
Litter, 9; 4 boars and 5 sows raised.
Bred by C. A. Maxwell, Collins, Ia.
Sold to W. R. Bennethum, Madrid, Ia.
Resold to R. V. Veneman, Madrid, Ia. Resold to Jared Patterson, Luther, Ia.

Kingston I 15673..... N. L. Niles.
- Niles King 5363. M. H. Donelson.
- Queen B. 13906. N. L. Niles.

Pearle B .II 21742.... E. B. Watson.
- Oscar W. 5657. O. N. Woody.
- Romana 11194. M. J. Palmer.

76384

Days 4

Farrowed Apr. 19 1903.
Litter, 9; 4 boars and 5 sows raised.
Bred by G. H. Lineback, Quimby, Ia.
Sold to S. G. Keeping, Quimby, Ia.

Sandy Joe 13259.....
W. L. Lyman.

Pericles 4499.
Wm. Roberts & Son.

Susy Maid 10940.
H. F. Hoffman.

Fearless Girl 39968...
W. Lyman.

Lame Dick 12567.
H. F. Hoffman.

Artie 29168.
H. F. Hoffman.

76386

Burgoon Queen

Farrowed Apr 3 1904.
Litter, 7; 4 boars and 2 sows raised.
Bred by O. N. Woody, Monroe ,Ia.
Sold to S. Burgoon, Paton, Ia.

Good Enough 21591...
W. L. Willey.

King David 16335.
D. Nauman.

Maud D. 32996.
W. L. Willey.

L.' Beauty 63334.....
O. N. Woody.

Mo. Earl 16489.
W. L. Addy.

Jennie E. 33504.
O. N. Woody.

76388

Nellie K.

Farrowed Apr. 20 1903.
Litter, 8; 1 boar and 7 sows raised.
Bred by Hodges & Pickering, Atlanta, Neb.
Sold to Arthur Jackson, Holdrege, Neb.

Van 18365 .....
G. VanPatten.

Tompia 7491.
H. B. Louden & Son.

May Belle 16580.
Geo. Briggs & Son.

Allie K. 43658.....
Hodges & Pickering.

Bradrick 18367.
A. N .Godwin.

Oxford Bess 43652.
E. C. Preston.

76390

Trilby

Farrowed Mar. 12 1902.
Litter, 8; 4 boars and 4 sows raised.
Bred by Warren & Freeman, Mt. Pleasant, Ia
Sold to G. R. Barclay, Winfield, Ia.

Beulah 2nd 18475.....
W. D. Coleman.

Gold Bend 11819.
Welch Bros.

Iowa Famous 33706.
W. O. Coleman.

Ella B. 24228.....
Welch Bros.

Perfect I Know 6157.
C. H. Searle.

Red Belle 11826.
J. D. Stevenson.

76392

Beauty G.

Farrowed Apr. 29 1901.
Litter, 11; 6 boars and 5 sows raised.
Bred by J. C. Danner, Yale, Ia.

Hearndon 16233 .....
Charles Reynolds.

Doctor 7239.
Wm. Roberts & Son.

Chip 16654.
Jno. Henderson.

Cherry Blossom 60230.
Wm. Roberts & Son.

Awake 4693a.
Wm. Roberts & Son .

Anda 10092a.
Wm. Roberts & Son.

76394

Belle Hall

Farrowed Oct. 10 1902.
Litter, 8; 2 boars and 6 sows raised.
Bred by S. P. Freed, Ames, Ia.
Sold to J. W. Leecing, Ames, Ia.
Resold to J. C. Hall, Ames, Ia.

Iowa Thomas 9221a...
J. W. Stribling & Son.

Ohio Tom 6501a.
S. E. Morton & Co.

Helen H. S. 19666a.
J. W. Stribling & Son.

Black Ear 37084.....
S. P. Freed.

Teddy R. 10719.
S. E. McCullough.

Cuban Girl 14920.
S. P. Freed.

76396

Rose

Farrowed Mar. 9 1903.
Litter, 9; 1 boar and 5 sows raised.
Bred by W. C. Horning, Liberty, Neb.
Sold to Geo. Horning, Liberty, Neb.
Resold to J. F. Chandler, Frankfort, Kan.

Tom Thickset 16589... (T. L. Livingston.)
- Glendale 12271. (E. Z. Russell.)
- City Belle 18942. (W. C. Shinn.)

Horning's Choice 50402 (W. C. Horning.)
- Czar H. 11553. (T. L. Livingston.)
- Ida Stubs 36920. (W. C. Horning.)

76398

Southern Rose

Farrowed Mar. 6 1902.
Litter, 11; 5 boars and 6 sows raised.
Bred by Jno. F. Crum, Sellersburg, Ind.
Sold to J. D. Kiger, Charleston, Ill.
Resold to E. D. Giltner, Marysville, Ind.

Anthony 12677 ..... (W. E. Brown.)
- W. E.'s Col. 8955a. (S. E. Morton & Co.)
- Tidy Brown 21856a. (W. E. Brown.)

Hazel Queen 38548.... (Jno. F. Crum.)
- Hazelwood Chief 7515. (J. D. Kiger.)
- Watson Queen 17348. (Jno. F. Crum.)

76400

Belle Flingstad

Farrowed May 3 1903.
Litter, 12; 7 sows raised.
Bred by E. E. Henderson, Central City, Ia.
Sold to E. M. Flingstad, Flingstad, Ia.

Liberty King 14877... (D. Nauman.)
- Liberty Chief 9703. (W. L. Bonnett.)
- Liberty Queen 24048. (O. W. Browning.)

Cedar Girl 10988..... (J. R. McClure.)
- Governor S. 4041. (J. R. McClure.)
- Cedar Lady 5600. (J. H. Lathrop.)

76402

Lula III

Farrowed Mar. 31 1903.
Litter, 9; 3 boars and 4 sows raised.
Bred by Jno. Maurer, Gresham, Neb.
Sold to Henry Klepper, Staplehurst, Neb.

Red Beard 20355..... (Thos. Bennett.)
- International 8795a. (Thos. Bennett.)
- Hollyhock 17792a. (Thos. Bennett.)

Lulu II 52510..... (Jno. Maurer.)
- Gresham 9349. (C. G. Johnson.)
- Lulu 35340. (Jno. Maurer.)

76404

Taylor's Dot

Farrowed Apr. 7 1902.
Litter, 4; 2 boars and 2 sows raised.
Bred by W. J. S. Taylor Humeston, Ia.

King 13347 ..... (Jas. T. Eveland.)
- Red Cloud 9375. (E. B. McClelland.)
- Opechie 22170. (W. J. S. Taylor.)

Panic's Dot 16122a... (Wm. Roberts & Son.)
- Panic 4107a. (W. Abernath.)
- Dot III 13740a. (Wm. Roberts & Son.)

76406

Jennie Jane

Farrowed June 1 1902.
Litter, 9; 1 boar and 5 sows raised.
Bred by J. L. Osborn, Council Bluffs, Ia.
Sold to Hanks & Bishop, New London, Ia.

J. T. 15395..... (E. W. Burdic.)
- Duke of Glendale 8163a (West & Salisbury.)
- Laurette 21196a. (E. Z. Russell.)

Lady J. C. 11076..... (J. T. Tharp.)
- Tharp's Protection 7433a. (S. E. Morton & Co.)
- Whitfoot 16464. (J. T. Tharp.)

76408

Belle Patrick

Farrowed Mar. 22 1903.
Litter, 9; 3 boars and 5 sows raised.
Bred by E. Z. Russell, Blair, Neb.
Sold to J. A. Patrick, Monowi, Neb.

- L.'s Choice 13727.....
  - Albinus 10059. N. P. Clark.
  - Sunrise 22870. H. L. Cantine.
- A. B. Wingerd.
- Glendale Belle 51316..
  - Liberty Perfection 11195. H. B. Louden.
  - Belle III 32912. Geo. Horning.
- Geo. Horning.

76410

Patty

Farrowed Mar. 13 1903.
Litter, 12; 7 boars and 5 sows raised.
Bred by J. W. Brock, Grapevine, Tex.
Sold to W. D. Lispcomb. Grapevine, Tex.

- Mark 14787 .....
  - Werth's Prince 8629a. G. W. Stoner.
  - Firelight 19090a. Z. H. Mullins.
- C. R. Doty.
- Lena Wayback 34172..
  - Toolate 22124a. C. R. Doty.
  - Ferguson's Choice 7925a. G. W. Trone.
- C. R. Doty.

76412

Red Rosa

Farrowed Apr. 12 1903.
Litter, 11; 3 boars and 4 sows raised.
Bred by J. B. Barnes & Son, Petersburg, Neb.
Sold to N. J. Nelson, Newmans Grove, Neb.

- Prince Hero 10651....
  - Ruby Prince 1059. J. H. Lathrop.
  - Ella Belle IV 4050. G. W. Trone.
- F. F. Failor.
- Libby B. 27224.....
  - Louden's Pride 2759. H. B. Louden & Son.
  - Rhoda 17978. J. B. Barnes & Son.
- J. B. Barnes & Son.

76414

Bedford Maid

Farrowed Feb. 26 1904.
Litter, 14; 4 boars and 6 sows raised.
Bred by Jos. Skinner & Son, Bedford, Ia.
Sold to C. R. Sowers, Piper City, Ill.

- Bedford Chief 27645..
  - Dockery Jr. 11993. G. Nash.
  - Primrose 11594. A. F. Russell.
- Wm. Hughes.
- Fair Maid 51010.....
  - Splendid 10191. I. C. Welch.
  - Bedford Beauty 45292. I. C. Welch.
- I. C. Welch.

76416

Mother Long

Farrowed Apr. 14 1903.
Litter, 10; 2 boars and 8 sows raised.
Bred by B. F. Preston, McLean, Neb.
Sold to G. M. Harvey, Coleridge, Neb.

- O. C. Larson 26227....
  - Duroc Challenger 11163. C. W. & Wm. Reed.
  - Lady West 32700. O. S. West.
- O. S. West.
- Goldie R. 44960.....
  - Long John 8987. J. A. Hubbard.
  - Model Minnie 31868. E. N. Manley.
- Manley & Co.

76418

Maggie Doon

Farrowed Mar. 17 1903.
Litter, 12; 5 boars and 4 sows raised.
Bred by J. M. O'Brien, Waukon, Ia.
Sold to G. H. Miller, Waukon, Ia.

- Alto Boy II 11365....
  - Alto Boy 8115. G. W. Trone.
  - Queen H. 25362. F. F. Failor.
- B. D. Helming.
- Perfection O. 26706...
  - Achilles II 7415. D. W. Brown.
  - Regina 18638. J. M. O'Brien.
- J. M. O'Brien.

76420

Madge III

Farrowed Mar. 12 1903.
Litter, 15; 7 boars and 4 sows raised.
Bred by Buchanan Stock Farm, Sedalia, Mo.
Sold to J. E. Gilpin, Sexton, Mo.

Red Duke 18663.....
S. Y. Thornton.

Ohio King 12179.
Samuel Young.
Duchess of Oakwood 34208.
S. Y. Thornton

Madge 44640 .....
McFarland Bros.

Ingomar 7897a.
D. A. Shafer.
Maybel 19824.
N. C. McFarland.

76422

Duroc Lady

Farrowed May 28 1901.
Litter, 11.
Bred by Walker Bros., Mt. Pleasant, Ia
Sold to Wm. Brownell, Mt. Pleasant, Ia.
Resold to W. Harshbur gen, Mt. Pleasant, Ia.

Young Aksarben Jr. 9825.....
C. H. Searle.

Ak Sar Ben Jr. 6383a.
C. H. Searle.
XXX 18004a.
Thos. Bennett.

Keep Sake 24202.....
Walker Bros.

Big Henry 6161.
Welch Bros.
Highland Queen 9254.
J. C. Jay.

76424

Crimson B.

Farrowed Feb. 24 1903.
Litter, 10; 4 boars and 6 sows raised.
Bred by Ed Nelson, Nora Springs, Ia.

King Banto 11899.....
S. J .Butts.

Jay's Prince 8615.
O. N. Woody.
Lily Slick 10812.
S. J. Butts.

Sadie H. 38713 .....
Ed Nelson.

Rival 11081.
Welch Bros.
Miss Fontaine 25668.
Wm. Fontaine & Son.

76426 She Same.

76428

Primrose

Farrowed Mar. 16 1903.
Litter, 7; 4 boars and 2 sows raised.
Bred by Ed Nelson, Nora Springs, Ia.

Duroc King Jr. 16293..
H. L. Gruver.

Duroc King II 7327a.
West & Salisbury.
Gruver's Daisy 22130a.
H. Gruver.

Waneta 54174 .....
B. A. Shafer.

Waneta Hub 8215.
B. A. Shafer.
Miss Orion 23232.
B. A. Shafer.

76430

Onida II

Farrowed Apr. 1 1903.
Litter, 11; 2 boars and 7 sows raised
Bred by H. L. Cantine, Quimby, Ia.

Tolstoy 12533 .....
H. F. Hoffman.

Hugh Tucker 8963.
N. P. Clark.
Favori 10938.
H. F. Hoffman.

Ohio Anna 14th 56418.
H. L. Cantine.

Equestrian 11549.
N. P. Clark.
Ohio Anna 9 36792.
H. L. Cantine.

76432
Our Pride

Farrowed Feb. 15 1903.
Litter, 10; 3 boars and 4 sows raised.
Bred by J. H. Adams, Maxwell, Neb.

Charmer 12965.. ....
H. C. Chase Jr.

Panola Chief 6175.
J. M. Stonebraker.

Miss Nettie C. 14048.
A. N. Godwin.

Isabell 25694 .....
D. S. Roush.

Roush's Choice 5439.
D. S. Roush.

Queen 13794.
D. S. Roush.

76434 Bessie F. Same. Sold to J. A. Adams, Curtis, Neb.

76436
Daisy H.

Farrowed May 23 1903.
Litter, 8; 3 boars and 5 sows raised.
Bred by Wm. A. Jones, Hastings, Neb.
Sold to J. H. Adams, Maxwell, Neb.
Resold to Blankenburg Bros., N. Platte, Neb.

Highland Chief 19199.
Jacob Kline.

Eric II 5209.
Jacob Kline.

No Fly 19966.
Jacob Kline.

Alexandria 38818 ....
C. H. Crocker & Son.

A. Perfection 12603.
A. Shannon.

Sunshine II 27562.
W. J. S. Taylor.

76438
Betsy Jane

Farrowed Mar. 1 1904.
Litter, 9; 3 boars and 2 sows raised.
Bred by H. C. Hollenbeak, Rondo, Mo.
Sold to O. C. Scudder, Cliquelt, Mo.

Improver 13439 .....
J. D. Stevenson.

Rollicker 9201.
J. D. Stevenson.

Carnation 23800.
J. D. Stevenson.

Lena 31342 .....
J. D. Stevenson.

Easy Jim 9125.
J. D. Stevenson.

Beatrice 23794.
Alex Stevenson.

76440
Sally

Farrowed Apr. 23 1904.
Litter, 8; 5 boars and 3 sows raised.
Bred by H. C. Hollenbeak, Rondo, Mo.
Sold to O. C. Scudder, Cliquoit, Mo.
Resold to Emmett Ash

Improver 13439 .....
(See above.)

May Flower 39068....
Michael Bros.

Rob Roy 7499.
S. Y. Thornton.

Hartman Pride 19408.
H. F. Hartman.

lock, Cliquot, Mo.

76442 Beauty G. Same. Sold to same.

76444
Lady Paton

Farrowed May 15 1903.
Litter, 8; 2 boars and 6 sows raised.
Bred by R. E. Owens, Williamsburg, Ia.

Paton Boy 30873.....
Wm. Roberts & Son.

Broad Back Jr. 13451.
Wm. Roberts & Son.

Gazella 22466.
Wm. Roberts & Son.

Unit Lady II 42304...
R. E. Owens.

Prince of Wales 9355.
O. W. Browning.

Unit Lady 20638.
F. H. Herring.

76446

Lady Rossville III

Farrowed May 10 1903.
Litter, 12; 8 boars and 4 sows raised.
Bred by R. E. Owens, Williamsburg, Ia.

- My Choice 17987..... C. C. Keil.
  - Major Russell 8519. A. F. Russell.
  - Louan 42298. C. C. Keil & Son.
- Lady Rossville 2nd 42306..... R. E. Owens.
  - Chickamauga 5395a. Thos. Bennett.
  - Belle Flower 13758a. Thos. Bennett.

76448

Lady Benson 3rd

Farrowed May 1 1903.
Litter, 8; 2 boars and 4 sows raised.
Bred by R. E. Owens, Williamsburg, Ia.

- My Choice 17987..... (See above.)
- Lady Benson 2nd 42300 R. E. Owens.
  - Prince of Wales 9355. O. W. Browning.
  - Orphan G. 16042. O. W. Browning.

76450

Beauty G. H.

Farrowed Oct. 4 1903.
Litter, 7; 2 boars and 4 sows raised.
Bred by G. E. Aikins, Aledo, Ill.
Sold to C. E. Houghton, Woodhull, Ill.

- Iowa Pug 19321..... J. W. Greenfield.
  - Seaton King 12566. C. W. Lehman.
  - Miss Carr 28096. S. P. & C. M. Carr.
- Long Lady 53194..... G. E. Aikins.
  - Tempter 12487. J. W. Greenfield.
  - Miss Sly Foot 28550. G. E. Aikins.

76452 Belle F. Same. Sold to same.

76454 Maud S. Same. Sold to same

76456 Sallie G. Same. Sold to same.

76458

Pansy

Farrowed Feb. 22 1903.
Litter, 12; 2 boars and 6 sows raised.
Bred by C. E. Houghton, Woodhull, Ill.

- The Master 15871..... H. G. Quinn.
  - Golden D. 8349a. L. L. Moorman & Co.
  - Goshen Beauty 2nd 37978. J. A. Quinn.
- Princess of Lapwing 37980..... H. G. Quinn.
  - Prince of Fashion 8991. S. E. McCullough.
  - Quinn's Choice 11996. G. W. Trone.

76460 Long Maid Same. Sold to F. E. Houghton, Woodhull, Ill

76462 Hulda Same.

76464

Rose H.

Farrowed Mar. 4 1904.
Litter, 9; 3 boars and 6 sows raised.
Bred by C. E. Houghton, Woodhull, Ill.
Sold to F. O. Peterson, Cambridge, Ill.

- Oneida Chief 30881.... W. H. Anderson.
  - Noxyr 15309. S. P. & C. M. Carr.
  - Pansy Blossom 15758. W. H. Armstrong.
- Pansy 76458 ..... C. E. Houghton.
  - The Master 15871. R. G. Quinn.
  - Princess of Lapwing 37980. H. G. Quinn.

76466
Echo's Best

Farrowed Mar. 7 1904.
Litter, 10; 6 boars and 2 sows raised.
Bred by Arch Brown & Sons, Waterloo, Neb.

Echo King 18415.....
E. M. Clark.

Sensation 7393a.
L. L. Moorman & Co.

Daisy Belle 20466a.
D. W. Brown.

Brown's Girl 41660 ..
Wm. Fraker.

Red Lad 8797.
G. M. Woody.

Belleflower's Choice 26136.
Wm. Fraker.

76468
Winfield Queen

Farrowed May 3 1903.
Litter, 7; 3 boars and 3 sows raised.
Bred by T. E. Laurie, Jacksonville, Ill.
Sold to Austin King, Winfield, Kan.

Denver 11869 .....
G. J. McKinnon.

Col. D. 5053.
W. J. Henderson.

Cedar Lady Second 24252.
G. J. McKinnon.

Daylight II 32164....
E. B. Watson.

Lord Russell 5709.
Wm. Roberts & Son.

Aberdeen Rose 22170.
E. B .Watson.

76470
Idella

Farrowed Apr. 20 1903.
Litter, 8; 4 sows raised.
Bred by T. E. Laurie, Jacksonville, Ill.
Sold to Austin King, Winfield, Kan.

Denver 11869 .....
(See above.)

E. E.'s Choice 37318..
Kraschel & Son.

Prosperity Bill 12107.
J. W. Greenfield.

Beauty 33914.
Kraschel & Son.

76472
Rose K.

Farrowed June 1 1904.
Litter, 8; 2 boars and 3 sows raised.
Bred by T. E. Laurie, Jacksonville, Ill.
Sold to Austin King, Winfield, Kan.

Buddy K. 20855.....
F. Kraschel & Son.

Buddy T. 10799.
J. W. Killam.

Hydes Beauty 25412.
I. B. Hyde & Sons.

Winfield Queen 76468..
T. E. Laurie.

Denver 11869.
G. J. McKinnon.

Daylight II 32164.
E. B. Watson.

76474 Winfield Belle Same. Sold to same.

76476 Nelly R. Same. Sold to same.

76478
Ida K. II

Farrowed June 22-904.
Litter, 10; 7 boars and 3 sows raised.
Bred by T. E. Laurie, Jacksonville, Ill.
Sold to Austin King, Winfield, Kan.

Buddy K. 20855.....
(See above.)

Idella 76470 .....
T. E. Laurie.

Denver 11869
G. J. McKinnon.

T. E.'s Choice 37318.
Kraschel & Son.

76480 Ida K. Same. Sold to same.

76482
Sister Belle

Farrowed Mar. 13 1903.
Litter, 9; 3 boars and 6 sows raised.
Bred by A. O. Finstrom, Closter, Neb.

Acme 10379a ..... E. Z. Russell.
- Red Chief W. C. 8509a. West & Salisbury.
- Elinor R. 22974a. E. Z. Russell.

Closter Beauty 45574. E. Z. Russell.
- Glendale Chief 9623a. Ira VanAusdal.
- Mardell 20604a. E. Z. Russell.

76484 Nobby Belle Same.

76486
Closter Queen

Farrowed Apr. 22 1903.
Litter, 6; 4 boars and 2 sows raised.
Bred by A. O. Finstrom, Closter, Neb.

Glendale Prince 9627a. E. Z. Russell.
- Am Awake 66013 E. Z. Russell.
- Lady Russell 18400a E. Z. Russell.

Babe 45572 ..... E. Z. Russell.
- Glendale Chief 9623a. Ira VanAusdal.
- Miss Glendale III 24560a. E. Z. Russell.

76488 Red Jane Same.

76490
Curley Sue

Farrowed May 15 1903.
Litter, 10; 3 boars and 3 sows raised.
Bred by Fred Barnes, Petersburg, Neb.
Sold to A. O. Finstrom, Closter, Neb.

Utica Chief 20055.... Dice & Garber.
- Buckeye Dan 12493. S. E. Morton & Co.
- Daisy Red 34410 Dice & Garber.

Maud 31708 ..... J. B. Barnes & Son.
- Gold Chief 7637. E. S. Strangeland.
- Winsome 17982a. J. B. Barnes & Son.

76492
Miss Pearley

Farrowed Apr. 19 1903.
Litter, 4; 1 boar and 3 sows raised.
Bred by Fred Barnes, Petersburg, Neb.
Sold to A. O. Finstrom, Closter, Neb.

Utica Chief 20055..... (See above.)

Maud Muller 60276.... Fred Barnes.
- Victor 13571. H. B. Louden & Son.
- Maud 31708. J. B. Barnes & Son.

76494
Melinda R.

Farrowed Mar. 31 1903.
Litter, 8; 1 boar and 5 sows raised.
Bred by Fred Barnes, Petersburg, Neb.
Sold to A. O. Finstrom, Closter, Neb.

Utica Chief 20055.... (See above.)

June R. 48881 ..... J. B. Barnes & Son.
- Wilcox III 10653. E. B. Watson.
- Lady May 31710. J. B. Barnes & Son.

76496
Solar Lady

Farrowed Mar. 28 1904.
Litter, 11; 3 boars and 5 sows raised.
Bred by W. S. West, Hanna City, Ill.
Sold to W. P. Pulver, Yates City, Ill.

- Solar Plexus 14049.... G. VanPatten.
  - Red Chief I Am 7693. S. E. Morton & Co.
  - No. 28 25528. Geo. Briggs & Son.
- Paullina 47682 ..... O. S. West.
  - Duroc King 7327a. Ira VanAusdal.
  - Lady West II 38780. West & Salisbury.

76498 Miss Paullina Same. Sold to same.

76500
Knox Beauty

Farrowed Mar. 16 1904.
Litter, 14; 4 boars and 5 sows raised.
Bred by W. S. West, Hanna City, Ill.
Sold to W. P. Pulver, Yates City, Ill.

- Red Logan 19583..... J. G. Reil.
  - Darke 10387. G. W. Seckman.
  - Queen of Ferris 23890. Ed A. Baxter.
- Lady Van 47678..... G. VanPatten.
  - Van's Perfection 11571. G. VanPatten.
  - Notre Dame 33066. N. A. Taylor.

76502
Elba's Pride

Farrowed Mar. 24 1904.
Litter, 9; 4 boars and 3 sows raised.
Bred by W. P. Pulver, Yates City, Ill.

- Schuyler 20687 ..... Geo. Seckman.
  - Woodburn's Best 8509. J. C. Woodburn.
  - Goldie O. III 16486. G. W. Seckman.
- Knox Queen 62226.... C. C. McCutcheon.
  - Improver 17237. A. E. Hurlbutt.
  - Clariss 48198. C. C. McCutcheon.

76504 Knox Queen I Same.

76506 Elba's Beauty Same.

76508
Rosa W. III

Farrowed Sept. 4 1902.
Litter, 12; 3 boars and 2 sows raised.
Bred by W. J. Wendt, Marcus, Ia.

- Big Chief 14847..... N. F. Drake.
  - King David 8703. Wm. Roberts & Son.
  - Bridget 26578. N. F. Drake.
- Rosa W. 22348a..... West & Salisbury.
  - Duroc King 7327a. Ira VanAusdal.
  - Red Perfection 17704a. J. H. Lathrop.

76510
Perfect B. I.

Farrowed Sept. 7 1902.
Litter, 8; 4 boars and 4 sows raised.
Bred by W. J. Wendt, Marcus, Ia.

- Big Chief 14847..... (See above.)
- Perfect Belle 45532... O. S. West.
  - Duroc King II 8719a. West & Salisbury.
  - Wendt's Fancy 22546a. West & Salisbury.

76512
Iowa Belle

Farrowed Feb. 24 1903.
Litter, 9; 2 boars and 4 sows raised.
Bred by O. S. West, Paullina, Ia.
Sold to Gust Carlson, Marcus, Ia.

- Duroc Challenger 11163 (C. W. & Wm. Reed.)
  - Orion Chief 6601. (Wm. Roberts & Son.)
  - Miss Bredwell 14420. (E. E. Newton.)
- West Fancy 5th 23330a (West & Salisbury.)
  - Duroc King 7327a. (Ira VanAusdal.)
  - West's Fancy II 20250a. (O. S. West.)

76514
Elsie III

Farrowed Mar. 24 1903.
Litter, 13; 6 boars and 3 sows raised.
Bred by W. J. Wendt, Marcus, Ia.

- Longfellow 17703 .... (O. S. West.)
  - Duroc Challenger 11163. (C. W. & Wm. Reed.)
  - Lucy Long 39810. (O. S. West.)
- Elsie 35388 ..... (H. F. Hoffman.)
  - Pericles 4499. (Wm. Roberts & Son.)
  - Elsie Venner 15246. (Wm. Roberts & Son.)

76516
Belle of Marcus II

Farrowed Apr. 19 1903.
Litter, 11; 6 boars and 5 sows raised.
Bred by W. J. Wendt, Marcus, Ia.

- Wendt's Prince 16715.. (W. A. Kirkpatrick.)
  - St. Patrick 10255. (W. A. Kirkpatrick.)
  - Bethany Girl 23740. (H. L. Leonard.)
- Belle of Marcus 45530. (W. J. Wendt.)
  - Mixerville II 9673a. (West & Salisbury.)
  - Queen Wendt 20274a. (West & Salisbury.)

76518
Wendt's Fancy I

Farrowed Mar. 27 1903.
Litter, 10; 4 boars and 4 sows raised.
Bred by W. J. Wendt, Marcus, Ia.

- Wendt's Prince 16715 (See above.)
- Wendt's Fancy 22546. (West & Salisbury.)
  - Prince Perfection 8351a (G. L. Reader.)
  - West's Fancy II 20366a. (West & Salisbury.)

76520
Rose W. III

Farrowed Mar. 4 1903.
Litter, 10; 3 boars and 4 sows raised.
Bred by W. J. Wendt, Marcus, Ia.

- Wendt's Prince 16715. (See above.)
- Rose W. II 45534..... (O. S. West.)
  - Lord S. 9115. (West & Salisbury.)
  - Rosa W. 22348a. (West & Salisbury)

76522 Rose W. IV Same.

76524

Queen B.

Farrowed Mar. 29 1903.
Litter, 10; 3 boars and 4 sows raised.
Bred by W. J. Wendt, Marcus, Ia.

Wendt's Prince 16715. (See above.)

Square Lady 35336.... H. F. Hoffman.
- Pericles 4499. Wm. Roberts & Son.
- Rustic Maid 10940. H. F. Hoffman.

76526 Square Lady I Same.

76528 Square Lady II Same.

76530 Square Lady III Same.

76532

Vivian

Farrowed Mar. 19 1904.
Litter, 14; 6 boars and 4 sows raised.
Bred by Wallace Bros., LaPorte City, Ia.
Sold to E. G. Short, Lile, Mo.

Hiram P. 11155..... H. Parks.
- Van 10771. T. Thomas.
- Bess P. 19178. M. E. Edwards.

Venora 67408 ..... Wallace Bros.
- William II 10771. Wallace Bros.
- Fannie 24376. C. J. McKinnon.

76534 Vena Same. Sold to same.

76536 Vera S. Same. Sold to same.

76538

E. M.

Farrowed Mar. 26 1903.
Litter, 8; 3 boars and 5 sows raised.
Bred by Jos. Vogel, Benson, Ill.

Benson Boy 16517.... C. C. Habecker.
- Klondyke 4023. A. P. Stout.
- Congerville Princess 10430. J. W. Killam.

Sandy Belle 53756.... C. W. Lehman.
- Governor of Iowa 7627. F. B. Baughman.
- Melody 8058. T. E. Strickland.

76540

Pansy S.

Farrowed Apr. 2 1904.
Litter, 10; 3 boars and 4 sows raised.
Bred by Wallace Bros., LaPorte City, Ia.
Sold to E. G. Short, LaPorte City, Ia.

Elector 27617 ..... Bowman & Fitch.
- Lmprover II 13365. O S. West.
- Ideal Jewel 21656. Geo. Briggs & Son.

Pansy Queen 30810... Wallace Bros.
- Gold Ore II 10385. Wallace Bros.
- Pansy Queen 16728. Wallace Bros.

76542

Red Bird

Farrowed Mar. 27 1904.
Litter, 9; 2 boars and 3 sows raised.
Bred by Wallace Bros., LaPorte City, Ia.
Sold to E. G. Short, LaPorte City, Ia.

J. F. 27615..... J. F. Listebarger.
- Ernest L. 18437. G. J. McKinnon.
- Belle Malone 53284. G. J. McKinnon.

Red Girl VI 36782.... Wallace Bros.
- Col. W. 10381. G. J. McKinnon.
- Red Girl IV 25302. Wallace Bros

76544
Nora

Farrowed Mar. 24 1903.
Litter, 8; 4 boars and 4 sows raised.
Bred by G. W. Medlock, Omaha, Neb.
Sold to F. W. Bowden, Wisner, Neb.

Henry George 19707.. — Elmo II 15073. O. E. Osborn. / Nora 7946. O. E. Osborn.
Miss Boby 55166..... — Roosevelt 7599. H. B. Louden & Son. / Miss Herman 24306. E. Z. Russell.
O. E. Osborn.

76546 Dora Same. Sold to same.

76548
Nancy

Farrowed Mar. 16 1903.
Litter, 9; 4 boars and 4 sows raised.
Bred by E. Z. Russell, Blair, Neb.
Sold to F. W. Bowden, Wisner, Neb.

L.'s Choice 13727..... — Albinus 10059. N. P. Clark. / Sunrise 22870. H. L. Cantine.
A. B. Wingrot.
Florentine R. 51318... — Glendale Chief 9623. Ira VanAusdal. / Florentine 20608. E. Z. Russell.
E. Z. Russell.

76550
Maud

Farrowed Mar. 15 1903.
Litter, 10; 3 boars and 4 sows raised.
Bred by J. A. Gray, Sutton, Neb.
Sold to E. Z. Russell, Blair, Neb.
Resold to F. W. Bowden, Wisner, Neb.

Surprise 11879 ..... — Chief Wonder 9155a. S. E. Morton & Co. / Pearley V. 2d 19398a. Ira VanAusdal.
Ira VanAusdal.
Frone 17266 ..... — Van's Model 6505. G. VanPatten. / Daisy II 8816. W. H. Taylor & Sons.
G. VanPatten.

76552
Lady Surprise

Farrowed Aug. 12 1902.
Litter, 9; 6 boars and 3 sows raised.
Bred by L. E. Ausman, Merrill, Ia.
Sold to E. Z. Russell, Blair, Neb.

Surprise 12539 ..... — Hugh Tucker 8963. N. P. Clark. / New Thinker 19990. H. F. Hoffman.
L. E. Ausman & Co.
Red Rose B. 39128.... — Jewel Winner 9955. Jno. Wilkin. / Pride of Dale III 21700 H. E. Thayer.
L. E. Ausman & Co.

76554
Daisy

Farrowed May 5 1903.
Litter, 8; 1 boar and 5 sows raised.
Bred by E. Z. Russell, Blair, Neb.
Sold to F. W. Bowden, Wisner, Neb.

Acme 10379a ..... — Red Chief W. C. 8509a. West & Salisbury. / Elinor A. 22974a. E. Z. Russell.
E. Z. Russell.
Miss Sutter 51312.... — Liberty Boy 12561. Bowman & Fitch. / Bell S. 38074. Geo. Horning.
Wm. Sutter.

76556
Belle McCann

Farrowed Mar. 29 1903.
Litter, 8; 2 boars and 5 sows raised.
Bred by E. Z. Russell, Blair, Neb.
Sold to Delmar McCann, Kennard, Neb.

Acme 10379a..... .. (See above.)
Naney Z. 51324..... — Glendale Prince 14519. E. Z. Russell. / Nancy R. 19888a. West & Salisbury.
E. Z. Russell.

76558
Belle Cameron

Farrowed Mar. 2 1904.
Litter, 11; 5 boars and 5 sows raised.
Bred by E. Z. Russell, Blair, Neb.
Sold to Whit Cameron, Herman, Neb.

Glendale Prince 14519. — E. Z. Russell.
- Am Awake 6601a. — Wm. Roberts & Son.
- Lady Russell 18400a. — West & Salisbury.

Elinor R. 22974a..... — E. Z. Russell.
- Duke of Glendale 8163a — West & Salisbury.
- Lady Elinor 22974a. — West & Salisbury.

76560
Belle McCann A.

Farrowed Apr. 12 1903.
Litter, 12; 4 boars and 6 sows raised.
Bred by E. Z. Russell, Blair, Neb.
Sold to D. McCann, Kennard, Neb.

Glendale Prince 14599. (See above.)

Princess R. 24054..... — E. Z. Russell.
- Red Chief C. 8509a. — West & Salisbury.
- Russell Beauty 18404a. — West & Salisbury

76562
Sedalia Gem

Farrowed Mar. 4 1902.
Litter, 10; 4 boars and 6 sows raised.
Bred by W. M. McClelland, Clarinda, Ia.
Sold to Lewis Annan, Clarinda, Ia.

Sampson 13909 ..... — W. L. Addy & Son.
- Nathan 6397. — N. Wood.
- Silver Colorina 20308. — W. L. Addy.

Bessie Welch 16810... — I. C. Welch.
- Welch Hero 4261. — D. Davis & Sons
- Bessie Pearsall 4290. — Jere Pearsoll.

76564 Nora Gem

Same. Sold to Lewis Annan, Clarinda, Ia.

76566
Iona

Farrowed May 2 1902.
Litter, 5; 2 boars and 3 sows raised.
Bred by Chas. Lyman, Clarinda, Ia.
Sold to Lewis Annan, Clarinda, Ia.

Sampson 13909 ..... (See above.)

Red Rose 2nd 20212... — Frank Kean.
- Washington III 5119. — J. C. Woodburn.
- Red Rose 17034. — J. M. Stonebraker.

76568 Louan

Same. Sold to Lewis Annan, Clarinda, Ia.

76570
Belle A.

Farrowed Apr. 4 1900.
Litter, 9; 4 boars and 5 sows raised.
Bred by Manley & Co., Lyons, Neb.
Sold to Lewis Annan, Clarinda, Ia.

Look Me Over 4327... — W. H. Taylor & Sons.
- Sumac Hub 3629. — W. H. Taylor & Son.
- Queen Esther 7732. — W. H. Taylor & Son.

Miss Rickey 16598.... — W. E. Rickey.
- Perfection 2477. — J. H. Lathrop.
- Lotta King 13570. — W. C. Rickey.

76572
Bessie A.

Farrowed May 23 1902.
Litter, 6; 3 boars and 2 sows raised.
Bred by Lewis Annan, Clarinda, Ia.

Sampson 13909 .....
W. L. Addy & Son.

Nathan 6397.
Nathan Wood.

Silver Colorina 20308.
W. L. Addy.

Bessie A. 75424.....
Manley & Co.

Look Me Over 4327.
W. H. Taylor & Sons.

Miss Rickey 16598.
W. C. Rickey.

76574 Bessie B. Same.

76576
Carrie Nation R.

Farrowed May 4 1903.
Litter, 8; 3 boars and 5 sows raised.
Bred by A. M. Ruthermman, Hunt, Ill.

Rex 16239 .....
C. C. McCutcheon.

Prosperity 11577.
Frank Tomlinson.

Vignette 33192.
C. C. McCutcheon.

Nancy B. 38798.....
Lefever Bros.

Rob Roy II 11453.
J. W. Killam.

Sunshine 32378.
Lefever Bros.

76578
Mollie Stark

Farrowed May 10 1903.
Litter, 8; 2 boars and 6 sows raised.
Bred by A. M. Ruthorman, Hunt, Ill.

Rex 16239 .....
(See above.)

May 38804 .....
C. C. McCutcheon.

Regulator 10823.
Fred Yetter.

Callie Wonder 9718.
Fred Yetter.

76580
Minnie C.

Farrowed Aug. 15 1903.
Litter, 9; 1 boar and 4 sows raised.
Bred by J. J. Dewhurst, Greely Center, Neb

Trone's Wonder Jr. 33592.....
Wm. Brandow.

Trone's Wonder 10339.
G. W. Trone.

Fearless Footsteps 24230.
Dice & Graber.

Minnie C. Jr. 33592..
Wm. Brandow.

Czar Roberts 6889.
Wm .Roberts & Son.

Minnie C. 18804.
Apperson & Lamb.

76582
Savannah Girl

Farrowed Sept. 1 1903.
Litter, 9; 1 boar and 1 sow raised.
Bred by J. J. Dewhurst, Greely Center, Neb.

Trone's Wonder 14505.
(See above.)

Savanna Pride 70526..
J. J. Dewhurst.

Savanna Boy 13659.
Wm. Brandow.

Pride of Humboldt 33590.
Wm. Brandow.

76584
Greely Belle

Farrowed Oct. 10 1903.
Litter, 9; 1 boar and 5 sows raised.
Bred by J. J. Dewhurst, Greely Center, Neb.

Choice Savanna 24895.
J. J. Dewhurst.

Savanna Boy 13659.
W. L. Addy.

Pride of Humboldt 33590.
Wm. Brandow.

Crimson Belle 40360..
J. C. Jay.

Jumbo Jr. 12739.
Welch Bros.

Lucille Jay 31590.
J. C. Jay.

76586
Red Girl

Farrowed Oct. 17 1903.
Litter, 7; 2 boars and 3 sows raised.
Bred by J. J. Dewhurst, Greely Center, Neb.

Choice Savanna 24895. (See above.)

Red Lady 40366.....
J. C. Jay.

Jumbo Jay 12739.
Welch Bros.

Lucille Jay 31590.
J. C. Jay.

76588
Winona

Farrowed Jan. 14 1902.
Litter, 10; 5 boars and 5 sows raised.
Bred by O. E. McBride & Son, Reasnor, Ia.

Clarkie 15815 .....
N. P. Clark.

Pet 37850 .....
O. E. McBride.

King Jehu 5287.
S. E. Morton.

Lady Winner 16812a.
N. P. Clark.

Admiral 4955.
O. N. Woody.

Clover Leaf 12916.
A. G. French.

76590 Maud Mc. Same.

76592 Rustler Lady Same.

76594
Sunshine Mc

Farrowed July 1 1902.
Litter, 8; 2 boars and 6 sows raised.
Bred by O. E. McBride & Son, Reasnor, Ia.

Clarkie 15815 .....
(See above.)

Anna May 13244 .....
O. N. Woody.

Woody King 4957.
J. R. Watson.

Hillsdale Queen 11796.
F. F. Failor.

76596
Marie L.

Farrowed July 3 1904.
Litter, 7; 3 sows raised.
Bred by Nora Arnold, Elizabethtown, Ky.
Sold to L. L. Dorsey, Anhorage, Ky.

Climax 24671 .....
Ira Jackson.

Marie M. 67114 .....
Nora Arnold.

Chief Climax 10971.
Ira Jackson.

Ky. Wonder 27854a.
O. Walter & Co.

Ky. Gold Bug 9127a.
A. W. Harris & Son.

Miss Iona 7576.
J. M. Stonebraker.

76598 Marie D. Same. Sold to same.

76600
Highland Nell II

Farrowed Apr. 7 1904.
Litter, 9; 6 boars and 3 sows raised.
Bred by Chas. C. Wheeler, Beuchel, Ky.
Sold to L. L. Dorsey, Anchorage, Ky.

King Buster 13009a...
Thos. Bennett.

Highland Nell 29828a.
D. W. Brown.

Dan B. 9829a.
Thos. Bennett.

Crescent Fame 26308a.
Thos. Bennett.

Sensation 7393a.
L. L. Moorman & Co.

Nellie II 18620a.
O. Walter & Co.

76602 Highland Nell III Same. Sold to same.

76604
Louise

Farrowed Mar. 15 1904.
Litter, 15; 1 boar and 2 sows raised.
Bred by Wm. V. Rock, Avoca, Ia.
Sold to J. P. Findley, Harlan, Ia

Dan S. 20035.....
O. E. Osborn.
Roosevelt 7599.
H. B. Louden & Son.
Lady Mack 36808.
O. E. Osborn.

Miss Comet II 34250..
E. B. Watson.
Protected 5325.
S .E. Morton & Co .
Miss Denmark 10630.
E. B. Watson.

76608
Twinkle II

Farrowed Sept. 13 1902.
Litter, 13; 6 boars and 5 sows raised.
Bred by Wm. V. Rock, Avoca, Ia.
Sold to H. T. Rock, Minden, Ia.

King Edward VII 14459
Wm. Felton.
McKinley 10679.
J. W. Stribling.
Lady Aberdeen 19852.
O. E. Osborn.

Twinkle 22192 .....
E. B. Watson.
Sepoy 5573.
J. W. Stribling.
Madeline 8352.
F. C. Woodrow.

76610
Hannah Lady II

Farrowed Apr. 7 1903.
Litter, 11; 1 boar and 3 sows raised.
Bred by A. T. Sundell, Paton, Kan.

Lord Roberts 17329...
Wm. Roberts & Son.
Long Tom 9921a.
Wm. Roberts & Son.
Viola Roberts 22474.
Wm. Roberts & Son.

Hannah II 41034.....
Wm. Roberts & Son.
Jerrie Roberts 9953a.
Wm. Roberts & Son
Hannah 22426.
Wm. Roberts & Son.

76612
Iowa May

Farrowed Apr. 27 1902.
Litter 5; 1 boar and 4 sows raised.
Bred by W. H. Steigelmyer, Paton, Ia.
Sold to A. T. Sundell, Paton, Ia.

Brady 17613 .....
W. L. Addy & Son.
Crimson Chief 9081.
W. L. Addy.
Silvera Dot 37474.
W. L. Addy.

Gazella Belle 49168...
Wm. Roberts & Son.
Broad Back Jr. 13451.
Wm. Roberts & Son.
Gazella 22466.
Wm. Roberts & Son.

76614
Belle Sundell

Farrowed Mar. 9 1903.
Litter, 9; 4 boars and 5 sows raised.
Bred by John Henderson, Pandora, Ia.
Sold to Wm. Roberts & Son, Paton, Ia.
Resold to A. T. Sundell, Paton, Ia.

Col. H 9969.....
F. F. Failor.
Col. F. 3791.
S. E. Morton.
Mode 16404.
F. F. Failor.

Gal. A. II 22510.....
Wm. Roberts & Son.
Venice 7321a.
J. W. Stribling & Son.
Riley's Dimple VII 18430a.
Wm. Roberts & Son.

76616
Echo II

Farrowed Mar. 28 1903.
Litter, 13; 2 boars and 3 sows raised.
Bred by D. Nauman & Son, West Liberty, Ia
Sold to D. F. Counts, Mapleton, Ia.

Iowa Boy 15467.....
J. A. Hubbard.
America 7529
N. P. Clark.
Lady LeClare 26620.
C. A. Thomas.

Echo 60316 .....
D. Nauman & Son.
Liberty Chief 9703.
W. L. Bonnett
Red Bird N. 24046.
D. Nauman

76618

Cora II

Farrowed Mar. 3 1903.
Litter, 12; 4 boars and 8 sows raised.
Bred by D. F. Counts, Mapleton, Ia.

Antelope Andy 13205.. Adam Harper

Doc Crosby 9003. Gavin Crosbie .

Beauty II 24680. Adam Harper.

Cora 22384 ..... D. F. Counts.

Robert J. 8053. Wm. Roberts & Son.

Flora E. 8442. O. W Browning.

76620

Elmyra H.

Farrowed Mar. 15 1904.
Litter, 8; 7 boars and 1 sow raised.
Bred by Gavin Crosbie, Ida Grove, Ia.
Sold to D. F. Counts, Mapleton, Ia.

Nugget 23579 ..... O. S. West.

Duroc Challenger 11163 C. W. & Wm. Reed.

Lady West II 38780. West & Salisbury.

Clippper A. 71748.... Gavin Crosbie.

Sentinel 14937. Gavin Crosbie.

Clipper 35606. Gavin Crosbie.

76622

Wilxy Banner II

Farrowed Aug. 1 1903.
Litter, 10; 4 boars and 3 sows raised.
Bred by J. Worth Hayes, King City, Mo.
Sold to W. T. Wingate, Amity, Mo.

Miles Standish 21091.. W. L. Addy.

Rose Hill Model 12071. W. L. Addy.

Wilxy Banner 28946. W. L. Addy.

Silver Lass 20298,... W. L. Addy.

Silver Dick Banner 2767. W. L. Addy. Hoosier Lass 14018. N. Wood.

76624

Rustler

Farrowed June 7 1902.
Litter, 8; 3 boars and 4 sows raised.
Bred by J. Worth Hayes, King City, Mo
Sold to N. L. Hayes, Union Star, Mo.

Bull Dog 13111..... J. Worth Hayes.

Hannas Choice 13107. J. K. White.

Addy Lass 20146. W. L. Addy.

Silver Lass 20298..... W. L. Addy.

Silver Dick Banner 2767. W. L. Addy. Hoosier Lass 14018. N. Wood.

76626

Red I. X. L.

Farrowed Apr. 3 1903.
Litter, 12; 4 boars and 4 sows raised.
Bred by J. Worth Hayes, King City, Mo.
Sold to W. L. Hayes, Union Star, Mo.
Resold to J. Worth Hayes, Fairfield, Neb.

I. X. L. Improver 16163 Bowman & Fitch.

Improver II 13365. O. S. West.

Rose I. X. L. 30494. Bowman & Fitch.

Irene 50066 ..... C. B. Fagin.

Advance 10697. W. E. Brown.

Mattie F. 15058. C. B. Fagin

76628

Silver True

Farrowed June 1 1903
Litter, 10; 2 boars and 4 sows raised.
Bred by J. Worth Hayes, King City, Mo
Sold to C. F. Wingate, Amity, Mo.

Missouri Chief 18081.. J. Worth Hayes.

Crimson Chief 9081. W. L. Addy.

Silver Lass 20298. W. L. Addy.

Jewess 36156.... .... L. D. Fisher.

Harry Gordon 6803. J. D. Stevenson.

Frankie 14958. J. D. Stevenson.

76630
Our Best

Farrowed Feb. 24 1904.
Litter, 12; 1 boar and 6 sows raised.
Bred by J. Worth Hayes, King City, Mo
Sold to W. T. Wingate, Amity, Mo.

- Crimson King 13925.. J. Worth Hayes .
  - Crimson Chief 9081. W. L. Addy.
  - Silver Lass 20298. W. L. Addy.
- Jewess 36156 ..... L. D. Fished.
  - Harry Gordon 6803. J. D. Stevenson.
  - Frankie 14958. J. D. Stevenson.

76632 Jewess II Same. Sold to same.

76634 Frankie III Same. Sold to same.

76636 Dixie Maid Same. Sold to same.

76638
B. L.'s Pride

Farrowed Apr. 13 1903.
Litter, 8; 5 boars and 2 sows raised.
Bred by C. B. Fagin, Lathrop, Mo.
Sold to B. L. Sweaney, Kidder, Mo.

- Advance II 16159..... C. B. Fagin.
  - Advance 10697. D. W. Brown.
  - Samile 7254. S. F. Ellsworth.
- Alice H. 51058..... Bowman & Fitch.
  - Improver II 13365. O. S. West.
  - Bright Duchess 30486. Bowman & Fitch.

76640 Della O. Same. Sold to same.

76642
Ruberta

Farrowed June 15 1903.
Litter, 7; 2 boars and 5 sows raised.
Bred by B. L. Sweaney, Kidder, Mo.

- Sweaney Choice 11469. Ellis Melton.
  - Trones Hero's Model 6151. J. C. Woodburn.
  - Melton's Choice 10388. J. D. Stevenson.
- Thelma 35990 ..... B. L. Sweaney.
  - Victor B. 11175. D. L. F. Zumbro.
  - Tricksel 26364 . G. U. Norton.

76644
Beulah

Farrowed Mar. 9 1903.
Litter, 8; 4 boars and 4 sows raised.
Bred by I. M. Sweaney, Winston, Mo.

- Sweaney Choice 11469. (See above.)
- Thelma S. 57942..... B. L .Sweaney.
  - McNally 6309. E. B. Watson.
  - Tricksey 26364. S. Y. Thornton.

76646
Susie B.

Farrowed Mar. 4 1903.
Litter, 10; 5 boars and 4 sows raised.
Bred by I. M. Sweaney, Winstom, Mo.

- Sweaney Choice 11469. (See above.)
- Wilma S. 57944..... B. L. Sweaney.
  - McNally 6309. E. B. Watson.
  - Tricksey 26364. G. U. Norton.

76648 Bessie

Farrowed May 25 1901.
Litter, 11; 4 boars and 5 sows raised.
Bred by J. L. McNeill, St. John, Kan.
Sold to A. C. McGregor, Leesburg, Kan.

- St. John 9123.....
  - Orion of Mo. 6127. / S. Y. Thornton.
  - Lady Thornton 16898. / S. Y. Thornton.
- Beauty K. 24886 ....
  - Silver Dick 1619. / N. P. Clark.
  - Mo. Belle 3810. / J .D Stevenson.

76650 Zoetta

Farrowed Mar. 5 1903.
Litter, 6; 2 boars and 4 sows raised.
Bred by Manley & Co., Lyons, Neb.

- Dandelion 12165 .....
  - Dandy Jim 9387. / Wm. Roberts & Son.
  - Dakota Lady 20750. / L. A. Larson.
- Zoo V. 15558.....
  - I See 6003a. / S. E .Morton & Co.
  - Zoo II 16128a / Wm. Roberts & Son.

76652 Zoella Same.

76654 Dandy Zoo Same.

76656 Manley Queen

Farrowed Mar. 7 1904.
Litter, 10; 3 boars and 3 sows raised.
Bred by Manley & Co., Lyons, Neb.
Sold to O. S. Larson, Logan, Ia.

- Dandelion 12165.....
  (See above.)
- Iowa Queen 33220....
  - Roosevelt 7599. / H. B. Louden & Son.
  - Nora VI 16456. / O. E. Osborn.

76658 More Profit

Farrowed Mar. 4 1903.
Litter, 8; 4 boars and 4 sows raised .
Bred by Manley & Co., Lyons, Neb.

- Dandelion 12165 .....
  (See above.)
- Miss Profit 24416....
  - King Henry 8083a. / Wm. Roberts.
  - Roberts Profit 16590. / Wm. Roberts.

76660 Orion Dimple

Farrowed Mar. 3 1903.
Litter, 7; 2 boars and 2 swos raised.
Bred by Manley & Co., Lyons, Neb.

- Orion 5293 .....
  - Ben Hur H. 4539a. / J. A. Hubbard.
  - Nellie C. 2nd 9740. / N. P. Clark.
- Mars Dimple 16592...
  - Mars 7323a. / J. W. Stribling & Son.
  - Riley's Dimple II 18430a. / Wm. Roberts & Son.

76662

Jennie Flush

Farrowed Dec. 25 1902.
Litter, 10; 3 boars and 6 sows raised.
Bred by Wm. H. Ashdown, Port Byron, Ill.

A.'s Perfection 13117..
Chas. Ashdown.

Excelloe 9485.
O. Walter & Co.

Cherry 2nd 30152.
Jere Pearsell.

Iowa Queen 29684....
S. P. & C. M. Carr.

Red Prince 8915.
H. F. Hoffman.

Red Rose 23804.
S. P. & C. M. Carr.

76664 Jessie Flush Same.

76666

Iowa Wonder

Farrowed Mar. 11 1903.
Bred by W. H. Ashdown, Port Byron, Ill.

Hopeful 16325 .....
W. S. Penn.

Square Business 11591.
W. M. Eyerly.

Beulah III 33346.
W. S. Penn.

Iowa Belle 29682.....
S. P. & C. M. Carr.

Red Prince 8915
H. F. Hoffman.

Queen B. 23802.
S. P. & C. M .Carr.

76668

Sedalia Lady 3rd

Farrowed Apr. 9 1903.
Litter, 4; 3 sows raised.
Bred by McFarland Bros., Sedalia, Mo.
Sold to E. H. Chamberlain, Erie, Ill.
Resold to Wm. H. Ash down Port Byron, Ill.

Oom Paul II 17679...
McFarland Bros.

Oom Paul 7545.
F. F. Failor.

Hallena II 25078.
G. W. Trone.

Sedalia Girl 53626....
McFarland Bros.

Missouri Wonder 12945
O. Walter & Co.

Sister 30048.
S. Y. Thornton.

76670

Red Belle II

Farrowed Apr. 27 1903.
Litter, 12; 3 boars and 4 sows raised.
Bred by W. Sidders, Bennett, Neb.
Sold to A. J. & A. D. Eldrege, Grand Ridge Fla.

Blanco 20461 .....
Blanchard Bros.

Golden King A. 15621.
W. A .Kirkpatrick.

Nannie 38182.
Blanchard Bros.

Red Belle 45216.....
W. Sidders.

Clay Chief 5761.
H. B. Louden & Son.

Model Belle 12812.
W. Sidders.

76672

Kattie

Farrowed May 5 1904.
Litter, 8; 2 boars and 3 sows raised.
Bred by Bethell & Malone, Alexandria, Tenn.

Perfect 20075 .....
J. D. Nidlinger.

Corrector 15653.
J. D. Nidlinger.

Brightness XII 25066a.
J. D. Nidlinger.

Belle of Alexandria 47200 .....
T. E. Laurie.

Allison's Perfection 9783a.
S. E. Morton & Co.
Necklace 17910.
E. B. Watson.

76674

Fedora

Farrowed June 4 1903.
Litter, 9; 2 boars and 7 sows raised.
Bred by T. E. Laurie, Jacksonville, Ill.
Sold to Bethell & Malone, Alexandria, Tenn.

Denver 11869 .....
G. J. McKinnon.

Col. D. 5653.
W. J. Henderson.
Cedar Lady Second 24252.
G. J. McKinnon.

Belle of Alexandria 47200.....
T. E. Laurie.

Allison's Perfection. 9783a.
S. E. Morton & Co.
Necklace 17910.
E. B. Watson.

76676
Athol Bird

Farrowed Oct. 22 1902.
Litter, 8; 4 boars and 4 sows raised.
Bred by Jacob Kline, Blue Hill, Neb.
Sold to Bowman & Fitch, Lawrence, Neb.
Resold to Philip Albrecht, Athol, Kan.

Red Chief O. 10301...
S. B. Carpenter.
- Edgar Chief 3167. / C. H. Searle.
- Mab 14808. / S. B. Carpenter.

Suney Hill 41848.....
Jacob Kline.
- Erie II 5209. / Jacob Kline.
- Florey 29534. / Jacob Kline.

76678
Athol Queen

Farrowed Apr. 10 1903.
Litter, 7; 3 boars and 4 sows raised.
Bred by Philip Albrecht, Smith Center, Kan.

Dewey A. 20385.....
W. W. Hogate.
- Higgins Hero 11889. / Bowman & Fitch.
- Romani 29520. / W. W. Hogate.

Red Queen H. 15100..
Philip Albrecht.
- Sampson 13723. / J. H. Detweiler.
- Queen 32226. / Philip Albrecht.

76680
Athol Daisy

Farrowed Apr. 26 1903.
Litter, 7; 1 boars and 6 sows raised.
Bred by Philip Albrecht, Smith Center, Kan.
Sold to J. H. Clark, Smith Center, Kan.

Dewey A. 20385.....
(See above.)

Daisy F. 51590.....
Philip Albrecht.
- Red Tom 16281. / Beston & Hale.
- Red Queen II 48100. / Philip Albrecht.

76682
Athol B. W.

Farrowed Apr. 12 1903.
Litter, 9; 4 boars and 5 sows raised.
Bred by Philip Albrecht Smith Center, Kan.

Dewey A. 20385.....
(See above.)

Francis B. 50524.....
Philip Albrecht.
- Red Tom 16281. / Beston & Hale.
- Frances W. 45102. / J. H. Johnson.

76684 Athol B. W. II
Same.

76686
Athol Belle

Farrowed Apr. 16 1903.
Litter, 12; 4 boars and 6 sows raised.
Bred by Philip Albrecht Smith Center, Kan.

Dewey A. 20385.....
(See above.)

Belle G. 51586.....
Phil Albrecht.
- Red Tom 16281. / Beston & Hale.
- Queen 32226. / Philip Albrecht.

76688
Athol Pet

Farrowed Apr. 18 1903.
Litter, 8; 3 boars and 4 sows raised.
Bred by T. L. Trowbridge, Blue Hill, Neb.
Sold to Philip Albrecht Athol, Kan.

Improver II 20781....
Bowman & Fitch.
- Improver II 13365. / O. S. West.
- Our Choice 34990. / G. C. Stufft.

Thelma T. 51346.....
W. W. Hogate & Son.
- Higgins Hero 11889. / Bowman & Fitch.
- Ideal 29522. / W. W. Hogate.

76690

Athol Beauty

Farrowed Apr. 5 1903.
Litter, 6; 2 boars and 3 sows raised.
Bred by Bailey Gates, Athol, Kan.
Sold to Philip Albrecht Smith Center, Kan.

- Abe 24525 ..... J. N. Johnson.
  - Young Invincible 13275 — J. A. McArthur.
  - Pansy A. 16160. — L. Heltzel.
- Beauty Girl 50028.... Bailey Gates.
  - Tom Cowles 13623. — A. N. Godwin.
  - Bird's Beauty 32016. — Bailey Gates.

76692

Ruth

Farrowed Apr. 15 1904.
Litter, 11; 1 boar and 4 sows raised.
Bred by F. M. Jenkins, Pomeroy, Ia.

- Ivanhoe 18199 ..... G. Behrends.
  - Bunker I. 13183. — F. J. Clouss.
  - Tulu M. 28886. — G. Behrends.
- Red Lily 47324..... M. A. Jenkins.
  - Supplier 10581. — J. T. Dollison.
  - Bess Moline 40710. — S. E. McCullough.

76694

Amanda

Farrowed Mar. 16 1903.
Litter, 9; 2 boars and 6 sows raised.
Bred by T. J. Giblin, Vail, Ia.
Soldto J. S. Giblin, Vail, Ia.

- Colonel M. 22273..... Henry Torpy.
  - College Boy 9935. — Ia. Agr'l. College.
  - Orion Princess 37194. — Henry Torpy.
- Alice 60584 ..... T. J. Giblin.
  - New Model 11947. — W. H. Reed.
  - Ames Princess 40486. — N. L. Niles & Son.

76696

Florence

Farrowed Sept. 11 1902.
Litter, 9; 3 boars and 5 sows raised.
Bred by T. J. Giblin, Vail, Ia.
Sold to J. S. Giblin, Vail, Ia.

- New Model 11947..... W. H. Reed.
  - LaGrange 4527. — A. N. McGeoh.
  - Best of All 25924. — W. H. Reed.
- Cherry 48838 ..... T. J. Giblin.
  - Perfect 9043. — N. L. Niles.
  - Miss Failor 27838. — F. F. Failor.

76698

Paton Beauty

Farrowed Apr. 25 1901.
Litter, 9; 4 boars and 4 sows raised.
Bred by S. E. McCullough, Paton, Ia.
Sold to G. J. Struthers, West Bend, Ia.

- King Oscar 7825..... O. B. Stribling.
  - Elmore 7607a. — I. P. Weeten.
  - Eldora 9290a. — J. W. Stribling & Son.
- Moline III 24402..... S. E. McCullough.
  - Orion 5293. — N. P. Clark.
  - Moline II 9886. — S. E. McCullough.

76700

Red Tartar

Farrowed Mar. 24 1901.
Litter, 15; 3 boars and 3 sows raised.
Bred by S. E. McCullough, Paton, Ia.
Sold to G. J. Struthers, West Bend, Ia.

- Orion 5293 ..... N. P. Clark.
  - Ben Hur H. 4539a. — J. A. Hubbard.
  - Nellie C. II 9740a. — N. P. Clark.
- Queen Vic 14516..... S. E. McCullough.
  - Mac's Perfection 3075. — N. P. Clark.
  - Lena 9464. — S. E. McCullough.

76702
Carmel I.

Farrowed Mar. 28 1903.
Litter, 8; 4 boars and 4 sows raised.
Bred by J. H. Banghart, Lansing, Mich.
Sold to O. M. Thornton, Charlotte, Mich.

Gold Brick 3 15891....
J. H. Banghart.

Gold Brick 7583a.
S. B. Shaffer.

Millie G. 10228.
J. H. Banghart.

Goldie No. 21 41368..
J. H. Banghart.

Camden Rex 13499.
W. E. Brown.

Marble Maid 32646.
J. H. Banghart.

76704 Carmel II Same. Sold to same.

76706
Flora

Farrowed Apr. 7 1904.
Litter, 10; 7 boars and 3 sows raised.
Bred by J. C. Hestand, Sherman, Tex.
Sold to A. T. Brennum, Home, Tex.

Arch 20115 .....
J. A. Edmonson.

Prince Regent 5549.
Nat Edmonson.

Sister 21090.
Nat Edmonson.

Minnie No. 7 47336....
J. C. Hestand.

Dictator 7703.
W. A. Pearson & Son.

Belle 32492.
Nat Edmonson.

76708
Babbie

Farrowed Apr. 28 1904.
Litter, 8; 2 boars and 5 sows raised.
Bred by J. C. Hestand, Sherman, Tex.
Sold to Z. W. Binion, Vanalstyne, Tex

Missouri Dandy 20253.
T. G. Nash.

Corn Cracker 14205.
W. H. Taylor.

Miss Hughes 36480.
Hughes & Jones.

Carrie 68854 .....
J. C. Hestand.

Tom H. 13811.
Thos. Bennett.

Irma 39676.
J. C. Hestand.

76710
Miss Surprise

Farrowed Sept. 26 1903.
Litter, 9; 3 boars and 5 sows raised.
Bred by Dice & Garber, Beaver Crossing, Neb.
Sold to C. W. Rogers, Waco, Neb.

2nd Surprise 19749....
L. E. Ausman & Co.

Surprise 12539.
L. E. Ausman & Co.

Crimson Queen A. 39100.
O. S. West.

Lady Sutton 29582....
G. VanPatten.

St. Elmo 6507.
G. VanPatten.

Graceful V. 9876.
G. VanPatten.

76712
Miss Jumbo Lee

Farrowed Apr. 26 1903.
Litter, 10; 3 boars and 4 sows raised.
Bred by Dice & Garber, Beaver Crossing, Neb.
Sold to C. W. Rogers, Waco, Neb.

Red Jumbo 19747.....
H. B. Louden & Son.

Jumbo Red 7973
S. E. Morton & Co.

Modesty II 8576.
F. F. Failor.

Lady Lee 23374.....
J. B. Barnes & Son.

Gold Chip 7637a.
L. Strangeland.

Lela 19450a.
J. B. Barnes & Son.

76714

Jumbo Girl

Farrowed Apr. 29 1903.
Litter, 12; 5 boars and 4 sows raised.
Bred by Dice & Garber, Beaver Crossing Neb.
Sold to C. W. Rogers, Waco, Neb.

Red Jumbo 19747.....
(See above.)

Our First 23376.....
Dice & Garber.

Red Dick 7019.
E. Kesler & Son.

Maggie Murphy 16978.
W. J. Lanyon.

76716

Miss Cash Girl

Farrowed Apr. 22 1903.
Litter, 11; 3 boars and 7 sows raised.
Bred by E. E. Henderson, Central City, Ia.
Sold to J. H. Daugherty, Beaver Crossing, Neb.

Liberty King 14877...
D. Nauman.

Alma 63350 .....
E. E. Henderson.

Liberty Chief 9703.
W. L. Bonnett.

Liberty Queen 24048.
O. W. Browning.

Referee 5857a.
Thos. Bennett.

Miss Liberty 30018.
W. J. Henderson.

76718

Lady Rogers

Farowed Sept. 1 1903.
Litter, 9; 5 boars and 4 sows raised.
Bred by Dice & Garber, Beaver Crossing, Neb.
Sold to C. W. Rogers, Waco, Neb.

Dice's Perfection 28735
Dice & Garber.

Rober's Choice 68422..
E. J. Brown.

Van's Perfection 11571.
G. VanPatten.

Lady Sutton 29582.
G. VanPatten.

Royal Darkey 13207.
C. G. Johnson.

Annie Lee 30556.
E. J. Brown.

76720 Waco Lady Same. Sold to same.

76722 Waco Girl Same. Sold to same.

76724 Royal Lady Same. Sold to same.

76726

Athol Dandy

Farrowed Apr. 20 1903.
Litter, 10; 4 boars and 6 sows raised.
Bred by Philip Albrecht Smith Center, Kan.

Dewey A. 20385.....
W. W. Hogate.

Dandy C. 51592.....
Philip Albrecht.

Higgins Hero 11889.
Bowman & Fitch.

Romani 29520.
W. W. Hogate.

Red Tom 16281
Boston & Hale.

Red Queen II 48100.
Philip Albrecht.

76728

Red Lillian

Farrowed Mar. 20 1903.
Litter, 7; 3 boars and 3 sows raised.
Bred by L. L. DeYoung, Sheldon, Ia.

Duroc Model 11227....
A. J. DeYoung.

Lillian 35000 .....
A. J. DeYoung.

Novak 5023.
West & Salisbury.

LaBelle II 10852.
A. J. DeYoung.

Ashwood King 9371.
West & Salisbury.

Hawkeye Belle 23562.
H. F. Hoffman.

76730

Hawkeye Lass 2d

Farrowed Apr. 29 1903.
Litter, 13; 4 boars and 5 sows raised.
Bred by A. J. & L. L. DeYoung. Sheldon, Ia

Duroc Model 11227....
(See above.)

Hawkeye Lass 35010..
H. F. Hoffman.

- Hoyle 8961.
  Wm. Roberts & Son.
- Hawkeye Maid 23560.
  H. F. Hoffman.

76732

Fancy Belle

Farrowed Mar. 21 1903.
Litter, 5; 2 boars and 2 sows raised.
Bred by L. L. DeYoung, Sheldon, Ia.

Hawkeye Lad 16559...
L. L. DeYoung.

- Hawkeye Chief 11235.
  W. L. Addy.
- Hawkeye Lass 35010.
  H. F. Hoffman.

Queen Belle 44374....
L. L. DeYoung.

- Ashwood King 9371.
  West & Salisbury.
- Lady Belle 23552.
  A. J. DeYoung.

76734 Queen's Best

Same.

76736

Maggie Murphy

Farrowed May 3 1903.
Litter, 6; 3 boars and 3 sows raised.
Bred by S. R. Murphy, Whitesville, Mo.
Sold to H. N. Kennedy, Balckow, Mo.

G. O. P. 12651.....
W. L. Addy.

- Oom Paul 7545.
  F. F. Failor.
- Sailor Girl 18606.
  G. W. Trone.

Polly Pry 52154.....
S. R. Murphy.

- S. S. 13213.
  J. D. Stevenson.
- Red Cross 25106.
  S. R. Murphy.

76738

Yellow Rose

Farrowed Sept. 8 1902.
Litter, 8; 3 sows raised.
Bred by Fred Barnes, Albion, Neb.

Standard 12787 .....
M. J. Palmer.

- Colonel B. 5745.
  N. P. Clark.
- Fashion's Queen II 12886.
  M. J. Palmer.

June R. 48880.....
J. B. Barnes & Son.

- Wilcox III 10553.
  E. B. Watson.
- Lady May 31710.
  J. B. Barnes & Son.

76740

Maud B.

Farrowed Sept. 12 1902.
Litter, 7; 3 boars and 4 sows raised.
Bred by Fred Barnes, Albion, Neb.

Standard 12737 .....
(See above.)

Maud 31780 .....
J. B .Barnes & Son.

- Gold Chief 7637a.
  S. Strangeland.
- Winsome 17982.
  J. B. Barnes & Son.

76742

Bessie B.

Farrowed Mar. 1 1901.
Litter, 8; 4 boars and 2 sowsr aised.
Bred by A. R. Clark, Crab Orchard, Neb.
Sold to J. R. Blain, Orrick, Mo.

Eminence Duke 5007..
A. J. Nelson.

- Newton 3379.
  F. F. Failor.
- Crown Princess 2592.
  M. B. W. Harman.

Lady Bess 7846.....
J. A. Simp.

- Pickwick 1973.
  W. H. Bromeli.
- Simp's Beauty 4354.
  J. D. Stevenson.

76744
Red Light

Farrowed Nov. 20 1902.
Litter, 7; 4 boars and 3 sows raised.
Bred by J. B. Jones, Carthage, Ill.

- Improver III 10153.... J. C. Woodburn.
  - Washington II 3129. G. W. Trone.
  - Banner Queen 4034. J. D. Stevenson.
- Daisy B. 33904..... N. B. Cutler.
  - Jude 7655. J. Benson & Son.
  - Gratia 24172. N. B. Cutler.

76746 Miss Bob Same.

76748
Red Rose B.

Farrowed Apr. 28 1903.
Litter, 9; 4 boars and 4 sows raised.
Litter, 4; 2 boars and 2 sows raised.
Bred by J. B. Jones, Carthage, Ill.

- Prince Jack 26001.... J. B. Jones.
  - Improver 10153. J. C .Woodburn.
  - Daisy B. 33904. N. B. Cutler.
- Wonder Bess 37204.... Fred Yetter.
  - Oom Paul K. 7551. Jno. Sowers.
  - Wonder Maid 12354. Fred Yetter.

76750 Red Wonder Same.

76752
Goldie C.

Farrowed Apr. 22 1903.
Litter, 5; 2 boars and 2 sows raised.
Bred by Ed A. Baxter, Pawnee, Ill.
Sold to L. J. Baker, Pawnee, Ill.
Resold to G. W. Baker & Son, Pawnee, Ill.

- Sulphur Van 17529... C. P. VanDoren.
  - Colonel S. 9529. G. W. Seckman.
  - Cora V. 17686. C. P. VanDoren.
- Goldie B. 62822 ..... Ed. A. Baxter.
  - Hero Hero 11963. G. E. Southwick.
  - Pansy Maid III 23786. Ed. A. Baxter.

76754
Lady Belle

Farrowed Mar. 9 1904.
Litter, 9; 2 boars and 1 sow raised.
Bred by Ed. A .Baxter, Pawnee, Ill.
Sold to G. W. Baker & Son, Pawnee, Ill.

- Buddy K. IV 20861.... Fred Kraschel & Son.
  - Buddy L. 10799. J. W. Killam.
  - Hyde's Beauty 25412. I. B. Hyde & Sons.
- Bessie 43578 ..... R. P. Walrod.
  - Gov. Shaw 8205. N. P. Clark.
  - Ida Grove Belle 22162. R. P. Walrod.

76756
Victoria

Farrowed Mar. 17 1904.
Litter, 11; 4 boars and 4 sows raised.
Bred by Ed A. Baxter, Pawnee, Ill.
Sold to G .W. Baker, & Sons, Pawnee, Ill.

- Buddy K. IV 20861.... (See above.)
- Betty Y. 49500..... Ed. A. Baxter.
  - Hero Nero 11953. G. E. Southwick.
  - You Know Pet I 41274. Ed. A. Baxter.

76758

Dolly

Farrowed Mar. 27 1903.
Litter, 7; 6 boars and 1 sow raised.
Bred by J. C. Day, Superior, Neb.
Sold to J. W. Shoemaker, Narka, Neb.
Resold to Z. Ireland, Chester, Neb.

Yukon Chief ..... A. P. McMillan.
- Dick Blue 1947. D. Trott.
- Lucy Mac 4026. A. P. McMillan.

Sally Day 43466..... J. C. Day.
- Model 10309. J. C. Day & Son.
- Purey D. 25898. J. C. Day & Son.

76760

Floss

Farrowed Apr. 12 1903.
Litter, 9; 3 boars and 6 sows raised.
Bred by Z. Ireland, Chester, Neb.

Chester Boy 19571 ... Geo. Horning.
- Liberty Jim 5401. Wm. Roberts & Son.
- Queen H. II 15434. Geo. Horning.

Belle of Chester 19440. W. H. Ward.
- Stufft's Duke 4415. Wm. F. Stufft.
- Ward's Pearl 13900. D. Trott.

76762

Dolly M.

Farrowed Apr. 3 1904.
Litter, 11; 5 boars and 3 sows raised.
Bred by J. C. Hestand, Sherman, Tex.
Sold to J. C. Chancy, Whitewright, Tex.

Arch 20115 ..... J. A. Edmonson.
- Prince Regent 5549. Nat Edmonson.
- Sister 21000. Nat Edmonson.

Curley No. 6 47330... J. C. Hestand.
- Dictator 7703. W. A. Pearson & Son.
- Queen of Sherman 28770. Nat Edmonson.

76764

Orphan Girl

Farrowed Mar. 20 1903.
Litter, 9; 4 boars and 3 sows raised.
Bred by E. Z. Russell Blair, Neb.
Sold to A. E. Stutt & Son, Avoca, Neb.

L's Choice 13727..... A. B. Wingerd.
- Albinus 10059. N. P. Clark.
- Sunrise 22870. H. L. Cantine.

Nely Dale 50206..... E. Z. Russell.
- Glendale 14519. E. Z. Russell.
- Elinor R. 22974a. E. Z. Russell.

76766

Mollie Brown

Farrowed June 10 1903.
Litter, 8; 5 boars and 3 sows raised.
Bred by F. H. Marsh, Centralia, Mo.
Sold to Jno. A. Key, Centralia, Mo.
Resold to Dollie Faddis, Centralia, Mo.

Bill Wiley 26619..... Wm. Fraker.
- Red Lad 8797. G. M. Woody.
- Mabel Thomas III 26138. Wm. Fraker.

Mary Ann 64216..... W. L. Willey.
- Gold Standard 10093. M. J. Palmer.
- Miss Conway 26934. E. B. Watson.

76768

Paulina Sis

Farrowed Apr. 14 1903.
Litter, 10; 4 boars and 2 sows raised.
Bred by O. S. West, Paullina, Ia.
Sold to V. J. Smith, Iowa Falls, Ia.
Resold to T. J. Smith, Union, Ia.

Luther Chief Jr. 14183 Wm. Fraker.
- Luther Chief 6107. Wm. Roberts & Son.
- Belleflower II 18592. Wm. Fraker.

Paullina Boss 56334... O. S. West.
- Duroc King 7327a. Ira VanAusdal.
- Inter State Belle IV 17130a. West & Salisbury.

76770

Fanny Lulu

Farrowed Mar. 22 1903.
Litter, 12; 3 boars and 5 sows raised.
Bred by H. B. Ayers, Eldora, Ia.
Sold to L. F. Burgess, Eldora, Ia.

Jolly Jack 11671a....
Marion Stultz.

Richwood 10081.
G. C. Richwine.

Madison Square 23268.
C. C. Brawley.

Lulu Dora II 55312...
H. B. Ayers.

Wide Awake Boy 14761.
W. H. Baskerville.

Gentle Queen 24272a.
F. Bowman.

76772

Red Minnie 2

Farrowed May 15 1903.
Litter, 9; 4 boars and 5 sows raised.
Bred by Ferd Drey, Beresford, S. D.
Sold to Henning Sundstrom, Beresford, S. D.

Dakota King 20079....
B. A. Shafer.

Waneta Banker 11257.
O. S. West.

Waneta Darling 32450.
B. A. Shafer.

Red Minnie 49010 ....
Ferd Drey.

Young Ben 10165.
C. H. Searle.

Rosalie 23310.
Ferd Drey.

76774

C. B.'s Choice

Farrowed Apr. 1 1904.
Litter, 13; 5 boars and 4 sows rasied.
Bred by E. Beamer, Anita, Ia.
Sold to J. B. Turner & Son, Anita, Ia.
Resold to Carter Hensen, Walnut, Ia.

McBest 17541 .....
J. D. McDermott.

Alexis 10395.
F. F. Failor.

Anita Belle 17716.
G. M. Woody.

Miss Goldie 46572....
J. B. Turner.

Buster 12329.
J. D. McDermott.

Wanita 34072.
J. B. Turner.

76776

Lady Mintdrop

Farrowed July 24 1904.
Bred by S. V. Wheeler, Gilead, Neb.
Sold to C. B. Carter, Fairmont, Neb.

Morton Chief 15613...
F. T. Walls.

Pansy Washington II 9563.
J. A. Quinn.

Daisy D. 25858.
J. M. Stonebraker.

Gold Dust 37516.....
S. V. Wheeler.

Daykin Chief 12709.
P. Flamm.

Nuny I. 29054.
S. V. Wheeler.

76778 Gruver's Long Girl

Farrowed Apr. 18 1902.
Litter, 14; 3 boars and 6 sows raised.
Bred by Harmon Gruver, Brewster, Minn.

Duroc King 2nd 8719a.
West & Salisbury.

Duroc King 7327a.
Ira VanAusdal.

Queen Blossom 15150a.
Q. McBride.

Miss Block 22132.....
W. L. Addy.

Silver Dick Banner 7943a.
W. L. Addy.

My Choice 19374.
E. P. Heisman.

76780
Bertha C.

Farrowed Mar. 27 1902.
Litter, 9; 5 boars and 4 sows raised.
Bred by Ed. A. Baxter, Pawnee, Ill.
Sold to B. F. Cline, Auburn, Ill.

Gold Dust Star 11785..
G. W. Seckman.

M. D. Lafayette 8419a.
Thos. Bennett.

Goldie O. III 16486.
G. W .Seckman.

Purity 27074 .....
S. C. Wagener.

Pana King 4539.
Jere Pearsoll.

Carper's Model 10068.
W. L. Addy.

75782 Beauty C. Same. Sold to same.

76784 Clara C. Same. Sold to same.

76786
Lady Baker

Farrowed Aug. 19 1903.
Litter, 11; 5 boars and 6 sows raised.
Bred by R. H. Harris, Lynch, Neb.
Sold to Lee Baker, Lynch, Neb.

Orion 5293 .....
N. P. Clark.

Ben Hur H. 4539a.
J. A. Hubbard.

Nellie C. II 9740a.
N. P. Clark.

Thelma 51064 .....
Manley & Co.

Peerless 12163.
Manley & Co.

Ella D. 42434
Manley & Co.

76788
Challenger Jewell

Farrowed June 22 1904.
Litter,. 9; 5 boars and 4 sows raised.
Bred by R. H. Harris, Lynch, Neb.
Sold to Lee Baker, Lynch, Neb.

Duroc Challenger 11163
C. W. & Wm. Reed.

Orion Chief 6601.
Wm. Roberts & Son.

Miss Bredwell 14420.
E. E. Newton.

Leona II 74822 .....
Wm. Tanner.

Dandelion 12165.
Manley & Co.

Leona 46258.
Manley & Co.

76790
Lady Clyde

Farrowed Mar. 8 1903.
Litter, 8; 4 boars and 2 sows raised.
Bred by O. N. Woody, Monroe, Ia.

Missouri Earl 16489..
W. L. Addy & Son.

Crimson Chief 9081.
W. L. Addy.

Silver Dot 37474.
W. L. Addy.

Sweepstakes T. 42524..
O. N. Woody.

Modest Tom 10305.
O. N. Woody.

Flossie L. 26628.
O. N. Woody.

76792
Cut Short II

Farrowed Mar. 28 1903.
Litter, 14; 3 boars and 4 sows raised.
Bred by A. J. Russell, Crab Orchard, Neb.

Sylvester R. 19827....
E. H. Gifford.

Corrector 10497.
G. W. Seckman.

Aksarben Lady 20030.
E. H. Gifford.

Cut Short 32172.....
J. E. Brisco.

Ak Sar Ben II 8169a.
C. H. Searle.

Pioneer II 17722.
C. H. Searle.

76794

Tonti Red Rose

Farrowed Apr. 11 1903.
Litter, 6; 1 boar and 5 sows raised.
Bred by I. S. Pritchard, Tonti, Ill.
Sold to Rose E. Martin, Watson, Ill.

Blanchard 19083 ..... I. B. Hyde.
- Orion K. 9067. S. Y. Thornton.
- Park Rose 13346. I. B. Hyde.

Queen Ann 55204 ... O. S. Pritchard.
- Lion 16871. J. W. Killam.
- Bess P. 11076. I. B. Hyde.

76796

Bets E.

Farrowed June 25 1902.
Litter, 12; 3 boars and 2 sows raised.
Bred by Nat Edmonson Sherman, Tex.
Sold to R. D. Purdy, Edhube, Tex.

Pacifactor 14755 ..... Wm. Roberts & Son.
- Long Tom 9921. Wm. Roberts & Son.
- Lena Roberts 21292a. Wm. Roberts & Son.

Catherine 12546 ..... Nat Edmonson.
- Crown Prince 2877. West & Salisbury.
- Belle of Sherman 2808. J. M. Stonebraker.

76798

Molly Malone

Farrowed Mar. 14 1903.
Litter, 10; 2 boars and 3 sows raised.
Bred by J. B. Davis, Fairview, Kan.
Sold to Geo. C. Joss, Fairview, Kan.

Liberty Jim 17745.... W. C. Horning.
- Czar H. 11553. T. L. Livingston.
- Red Belle II 15886. Geo. Horning.

Molly D. IV 29368.... G. W. Trone & Son.
- Edgar 7177. C. H. Searle.
- Molly D. III 16268. J. B. Davis.

76800

Sue

Farrowed Apr. 28 1903.
Litter, 12; 3 boars and 6 sows raised.
Bred by E. E. Henderson, Central City, Ia.
Sold to I. P. Rhoads, Fall City, Neb.

Referee 5857a ..... Thos. Bennett.
- Hero 3573a. Thos. Bennett.
- Rossville Queen 12578a Thos. Bennett.

Red Daisy 17192..... E. E. Henderson.
- Dave 1767. D. Nauman.
- Minnie H. 9848. J. B. Turner.

76802

Rose

Farrowed May 20 1903.
Litter, 9; 5 boars and 4 sows raised.
Bre dby L. H. White, Cogswell, Mo.
Sold to Richard F. Jones, Lake Crystal, Minn.
Resold to Robert H. Jones, Lake Crystal, Minn.

Oscar 15895 ..... Isaac Lincoln.
- Ordway 9845a. S. E. McCullough.
- Aberdeen Rose. 22874a. J. H. Shepard.

Cogswell 49684 ... L. H. White.
- General Cogswell 10627 D. Nauman.
- Cogswell Girl 24956. D. Nauman.

76804

Lady Blue

Farrowed Mar. 25 1903.
Litter, 11; 1 boar and 3 sows raised.
Bred by A. W. Fruit, Kenney, Ill.
Sold to S. J. Mooney, Mt. Pulaski, Ill.

LaBelles King 14617.. Fred Kraschel & Son.
- Vanderbilt II 6339. J. M. Stonebraker.
- Macon's LaBelle 33812. J. W. Killam.

Miss Waverly 34884.. A. W. Fruit.
- Waverly Lad 8919a. Thos. Bennett.
- Fruit's Choice 20892a. A. W. Fruit.

76806

Rosie M.

Farrowed May 22 1903.
Litter, 7; 6 boars and 1 sow raised.
Bred by Ira Jackson, West Milton, Ohio.
Sold to S. J. Mooney, Mt. Pulaski, Ia.

- Chief Climax 10871a.. Ira Jackson.
  - Chief of Ohio 9775a. Ira Jackson.
  - Lady W. 23090a. Ira Jackson.
- Rose Duchess 1st 27376a..... Ira Jackson.
  - Uncle Sam II 9773a. Ira Jackson.
  - Rosie Duchess 25190a. Ira Jackson.

76808

Mamie C.

Farrowed Sept. 20 1902.
Litter, 11; 5 boars and 4 sows raised.
Bred by E. A. Bellville, Maryville, O.
Sold to R. L. Evans, Radmar, O.

- Hoosier Boy 10445.... J. C. Kauffman.
  - Chum 3127. W. C. Legg. ,
  - Viola K. 10450. J. C. Kauffman.
- Ready B. 22262..... H. A. Belleville.
  - Alfonso B. 7351a. L. L. Moorman & Co
  - Manilla 10560. H. A. Belleville.

76810 Topsy Girl Same.

76812

Hello Girl

Farrowed Mar. 1 1904.
Litter, 12; 5 boars and 7 sows raised.
Bred by S. A. Bellville, Maryville, O.
Sold to D. R. White, Richmond, O.

- Bellville Model 27331.. Moorman & Miller.
  - Winchester Chief 10077a. S. E. Morton & Co.
  - Betty Roberts 23040a. J. A. Summers.
- Cary Nation 57968.... S. A. Bellville.
  - Hoosier Boy 10445. J. C. Kauffman.
  - Ready B. 22262. H. A. Bellville.

76814 Lady B. Same. Sold to C. E. Griffiths, Radmar, O.

76816 R. L. First Same. Soldto R. L. Evans, Radmar, O.

76818

Ella

Farrowed July 10 1904.
Litter, 12; 6 boars and 6 sows raised.
Bred by S. A. Bellville, Maryville, O.
Sold to J. M. Baringer, Raymond, O.

- Bellville Model 27331. (See above.)
- Topsy Girl 76810..... S. A. Bellville.
  - Hoosier Boy 10445. J. C. Kauffman.
  - Ready B. 22262. H. A. Bellville.

76820 Daisy Same. Sold to J. M. Baringer, Raymond, O.

76822 Josie Same. Sold to J. M. Baringer, Raymond, O.

76824

Mary

Farrowed Aug. 11 1903.
Litter, 13; 6 boars and 3 sows raised.
Bred by S. Y. Thornton, Blackwater, Mo.
Sold to J. W. Gee, Anabel, Mo .

- Red Chief 15293..... Harry Sneed.
  - Bernard 12245. A. F. Russell.
  - My Jewel III 33100. Harry Sneed.
- Bird III 34490..... S. Y. Thornton.
  - Port 6367. S. Y. Thornton.
  - Bird 7852. S. Y. Thornton.

76826

Franks Sister

Farrowed Mar. 16 1904.
Litter, 14; 4 boars and 7 sows raised.
Bred by Jas L. Lowe, Macon, Mo.
Sold to J. W. Gee, Anabel, Mo.

Sedalia Boy 21401.... McFarland Bros.
- Mo. Wonder 12845. O. Walter & Co.
- Rosebud VI 38174. McFarland Bros.

Nancy G. 37158..... Ira VanAsudal.
- Gold Coin 8985a. D. W. Brown.
- Oxford 25336. Ira VanAusdal.

76828

Lady Mason

Farrowed Apr. 30 1902.
Litter, 10; 1 boar and 2 sows raised.
Bred by W. E. Mason, Haddam, Kan.
Sold to G. Wertman, Washington, Kan.
Resold to S. P. Walton, Washington, Kan.

Hoo Doo 12977..... T. L. Livingston.
- Van's Hero 7487. G. VanPatten.
- Model Girl 15722. W. C. Shinn.

Mason's No. 9 34382.. W. E. Mason.
- Nero 7485. G. VanPatten.
- Golden King 23058. W. E. Mason.

76830

Winsome

Farrowed Apr. 18 1903.
Litter, 3; 3 sows raised.
Bred by G. Wertman, Washington, Kan.

Washington 20349.... J. M. Beaver.
- Joe Cannon 13123. A. N. Godwin.
- Topsy II 25542. M. H. Alberty.

Lady Monson 76828... W. E. Mason.
- Hoo Doo 12977. T. L. Livingston.
- Mason's No. 9 34382. W. E. Mason.

76832

Topsy's Best

Farrowed Mar. 18 1904.
Litter, 12; 5 boars and 4 sows raised.
Bred by W. H. Reed, Whitewater, Wis.
Sold to Thos. Copper, Keota, Ia.

Sensation Jr. 22461... D. W. Brown.
- Sensation 7393a. L. L. Moorman.
- Lady B. 16328a. Ira VanAusdal.

Best of All 25920..... W. H. Reed.
- Gold Coin 7529a. Jere Pearsoll.
- Topsy 15440a. T. J. Beard.

76834

Creole Girl

Farrowed Apr. 6 1902.
Litter, 6; 3 boars and 3 sows raised.
Bred by S. M. Baughman & Son, Dunlap, Iap.

Success 16087 ..... M. E. Edwards.
- Red Wing E. 5409. J. E. Haynes.
- Roxy E. 15268. M. E. Edwards.

Baughman's Pride 38380..... M. E. Edwards.
- Wide Awake E. 5415. Wm. Roberts & Son.
- Lady Zella 8908. Geo. Armstrong.

76836

Kathleen

Farrowed Sept. 21 1902.
Litter, 10; 3 boars and 1 sow raised.
Bred by S. M. Baughman & Son, Dunlap, Ia.

Success 16087 ..... (See above.)

Baughman's Pride 38380..... M. E. Edwards.
- Wide Awake E. 5415. Wm. Roberts & Son.
- Lady Zella 8908. Geo. Armstrong.

76838
Topsy

Farrowed Jan. 15 1903.
Litter, 8; 5 boars and 3 sows raised.
Bred by S. M. Baughman, Dunlap, Ia.

Ulysses 16867 ..... Wm. Felton.
- McKinley 10679. J. W. Stribling & Son.
- Fanny 25124. Wm. Felton.

Rural Maid 40104..... S. M. Baughman.
- Success 16087. M. E. Edwards.
- Baughman's Pride 38380. M. E. Edwards.

76840
Lora Marr

Farrowed Apr. 24 1903.
Litter, 10; 5 boars and 5 sows raised.
Bred by H.O. Wickre, Webster, S. D.

Prince Jumbo 18213... O. S. West.
- Duroc King II 8719a. West & Salisbury.
- Perfection Curl 20364a. West & Salisbury.

Julia White 42944.... L. H. White.
- General Cogswell 10627 D. Nauman.
- Cogswell Lady 24958. D. Nauman.

76842
Grace I.

Farrowed Mar. 16 1903.
Litter, 9; 4 boars and 3 sows raised.
Bred by H. O. Wickre, Webster, S. D.

Prince Jumbo 18213... (See above.)

Cherry Rose 42988.... O. S. West.
- Banker Boy 9971. M. A. Higgins.
- Paullina W. 22530. H. L. Cantine.

76844 Eva 2nd Same.

76846
Rose G.

Farrowed Apr. 19 1903.
Litter, 9; 4 boars and 5 sows raised.
Bred by H. O. Wickre, Webster, S. D.

Prince Jumbo 18213.. (See above.)

Betty Stark 42992.... Ralph Miller & Son.
- Gordon Chief 8715. G. H. DeYoe.
- Victoria M. 28914. Ralph Miller.

76848 Rosaline Same. Sold to O. L. Williams, Webster, S. D.

76850
Alice

Farrowed July 20, 1903.
Litter, 7; 4 boars and 3 sows raised.
Bred by H. O. Wickre, Webster, S. D.

Juno 1st 18215..... H. B. Louden & Son.
- Nebraska Boy 12347. H. M. Wolford.
- Kittie 39908. H. B. Louden & Son.

Lady Shepard 42948... J. H. Shepard.
- Sirius 9727a. S. E. McCullough.
- Rosimorn 22672a. J. H. Sheppard.

76852 Blanch Same.

76854

Carry Nation H.

Farrowed Mar. 28 1903.
Litter, 9; 4 boars and 3 sows raised.
Bred by F. M. Littlejohn, Lakonta, Ia.

Lakonta King 20927.. C. W. & Wm. Reed.
- Advance 12573. Ira VanAusdal.
- Lisette 30214. C. W. & Wm. Reed.

Red Debb 51766..... F. M. Littlejohn.
- Cummings 9867a. A. C. Noel.
- Lakonta Queen 35802. A. C. Noel.

76856 Lakonta Belle Same.

76858 Helen Gould Same.

76860

Lena Brook

Farrowed Mar. 14 1903.
Litter, 9; 5 boars and 4 sows raised.
Bred by W. C. Gillson, Lis, Ill.
Sold to E. C. Trexler, Newton, Ill.

Jasper 10575 ..... J. W. Killam.
- Emoo 8917. M. F. Wood.
- Dot K. 19630. J. W. Killam.

Imo K. 38566 ..... O. Walker & Sons.
- Little King 4727. I. M. Wolcott.
- Lena Rivers 38562. G. L. Ryan.

76862 Lena Bell Same. Sold to same.

76864

Bess G.

Farrowed Apr. 22 1903.
Litter, 11; 4 boars and 7 sows raised.
Bred by W. C. Gillson, Lis, Ill.
Sold to E. C. Trexler, Newton, Ill.

Jasper 10575a.... ... (See above.)

Clip G. 38592..... O. Walker & Sons.
- Little King 4727. I. M. Wolcott.
- Edith W. 24696. P. W. Barnes.

76866

Major's Beauty

Farrowed Sept. 16 1903.
Litter, 7; 2 boars and 3 sows raised.
Bred by S. M. Smith, Carthage, Mo.
Sold to W. H. Black, Carthage, Mo.

Major K. 22619 ..... J. H. Davis.
- Laban 2009. J. L. Zumbro.
- Rosy 22622. J. H. Davis.

Nannie 55722 ..... J. L. Zumbro.
- Dictator II 10505. S. G. Richards.
- Jewess C. 33312. J. L. Condron.

76868 Nannie II Same. Sold to same.

76870

Ivah

Farrowed Sept. 4 1903.
Litter, 13; 1 boar and 6 sows raised.
Bred by I. P. Stratton, Bellair, Ill.
Sold to R. D. Fullerton, Carthage, Mo.
Resold to W. F. Garrison, Carthage, Mo.

Iowa Banner 20063... W. L. Bonnett.
- Red Cloud B. 5971. A. G. French.
- Myrtle B. 17680. W. L. Bonnett.

Edith Model 39892.... W. A. Lefever.
- Hoosier Dick 5829. H. Milhous & Son.
- Maggie A. 10646. W. A. Lefever.

76872
Moll II

Farrowed Mar. 14 1903.
Litter, 8; 1 boar and 3 sows raised.
Bred by J. A. Graves, Palmyra, Neb.

Alliance 14693 .....
Bowman & Fitch.

Advance 10697.
D. W. Brown.

Victor's Banner 15790.
Ed Clifford.

Moll 35058 .....
Bowman & Fitch.

Victor 9731.
G. W. Trone.

Ideal Jewel 21656.
Geo. Briggs & Son.

76874
Beauty

Farrowed Apr. 26 1903.
Litter, 8; 1 boar and 4 sows raised.
Bred by J. A. Graves, Palmyra, Neb.

Alliance 14693 .....
(See above.)

Bess 35060 .....
Bowman & Fitch.

Victor 9731.
G. W. Trone.

Ideal Jewel 21656.
Geo. Brgigs & Son.

76876
Gold Dust G.

Farrowed Mar 1 1904.
Litter, 9; 2 boars and 2 sows raised.
Bred by J. A. Graves, Palmyra, Neb.
Sold to Roy Reed, Palmyra, Ia.

Ben V. 22555 .....
L. S. Spath.

Nebraska Chief 17179.
E. Z. Russell.

Patrica 40672.
P. J. Maloney.

Bess 35060 .....
Bowman & Fitch.

Victor 9731.
G. W. Trone.

Ideal Jewel 21656.
Geo. Briggs & Son.

76878
May Belle

Farrowed Mar. 15 1903.
Litter, 6; 4 boars and 2 sows raised.
Bred by Ed Fountain, Kirkman, Ia.

Corrector C. 11145....
Geo. Horning.

Liberty Jim 5401.
Wm. Roberts & Son.

Belle H. 24966.
Geo. Horning.

Beatrice H. 53986....
A. T. Cole.

Higgins' Model 3251.
M. R. Higgins.

Minas Dimple 34024.
Geo. Briggs & Son.

76880
Crimson Queen

Farrowed Apr. 10 1903.
Litter, 7; 3 boars and 4 sows raised.
Bred by Manley & Co., Lyons, Neb.
Sold to Geo. W. King, Schaller, Ia.

Orion 5293 .....
N. P. Clark.

Ben Hur H. 4539a.
J. A. Hubbard.

Nellie C. II 9740.
N. P. Clark.

K.'s Model 53876.....
Manley & Co.

Look Me Over 4327.
W. H. Taylor.

Mars Dimple 16592.
Wm. Roberts & Son.

76882 Dorothea Same. Sold to same.

76884
Marie

Farrowed Mar. 8 1903.
Litter, 9; 4 boars and 4 sows raised
Bred by M. A. Williams, Wall Lake, Ia.
Sold to Geo. W. King, Schaller, Ia.

Challenger's Model 18115.....
O. S. West.

Duroc Challenger 11163.
C. W. & Wm. Reed.

Inter State Queen II 20342a.
West & Salisbury.

Miss Muffet 52692....
M. O. McWilliams.

Col. W. S. 8513a.
West & Salisbury.

Rosa Mc. 27840a.
M. A. McWilliams.

76886

First Choice

Farrowed Mar. 14 1904.
Litter, 16; 6 boars and 7 sows raised.
Bred by S. M. Baughman & Son, Dunlap, Ia.
Sold to F. W. Peterson, Logan, Ia.

Goldie 22987 ..... Will Banks.
- More Gold 16089 — H. F. Hoffman.
- Big Sister 57806. — Will Banks.

Pet 56530 ..... S. M. Baughman.
- Dunlap Prince 12399. — M. E. Edwards.
- Daisy D. 40108. — M. E. Edwards.

76888

Maggie May

Farrowed Mar. 19 1904.
Litter, 9; 3 boars and 6 sows raised.
Bred by S. M. Baughman & Son, Dunlap, Ia.
Sold to F. W. Peterson, Logan, Ia.

Goldie 22987 ..... (See above.)

Queen Lily 76340..... S. M. Baughman & Son.
- Thickset 21719. — R. E. Hver.
- Queen Quality 54254. — Jas. Nash.

76890

Frederica

Farrowed Apr. 16 1903.
Litter, 4; 1 boar and 3 sows raised.
Bred by Thos. L. Maxwell, Corning, Ia.
Sold to O. R. Frederick, Corning, Ia.

Terry McGovern 19093. W. L. Addy & Son.
- Crimson Chief 9081. — W. L. Addy.
- Topsy Bull Superior 37334. — W. L. Addy.

Lydia Pinkham 49574. T. L. Maxwell.
- Aberdeen III 7479. — E. B. Watson.
- Maxwelton Bird 33874. — J. D. Stevenson.

76892

Lady Bird

Farrowed Apr. 8 1903.
Litter, 8; 5 boars and 3 sows raised.
Bred by H. B. Louden & Son, Clay Center, Neb.
Sold to Thos. L. Maxwell, Corning, Ia.
Resold to O. R. Frederick, Corning, Ia.

DeSoto 15155 ..... C. Folgate.
- Layton 10633. — A. G. Selway.
- O. Pet 24980. — C. Borradaile.

Nebraska Girl 47068.. H. B. Louden & Son.
- Neb. Boy 12347. — H. M. Wolford.
- Mary Ann 33146. — H. B. Louden & Son.

76894

Lady Broadback

Farrowed Apr. 21 1903.
Litter, 8; 2 boars and 5 sows raised.
Bred by A. J. Clausen, Deloit, Ia.
Sold to Dr. J. A. Downs, Glidden, Ia.

Broadback L. 16383... R. W. Lownes.
- Broadback Jr. 10071a. — Wm. Roberts & Son.
- Louis 31370. — Wm. Roberts & Son

Clover Blossoom 47026 A. J. Clausen.
- Entwistle II 12263. — H. L. Cantine.
- Queen X. 40014 — A. J. Clausen.

76896 Leslie's Choice Same. Sold to same.

76898 Glidden Girl Same. Sold to same.

76900

Glidden Gold Coin

Farrowed May 10 1903.
Litter, 8; 4 boars and 3 sows raised.
Bred by J. W. Pittman, Lohrville, Ia.
Sold to Dr. J. A. Downs, Glidden, Ia.

- Choice Goods 15551...
  - Minn. Boy 10367. S. J. Adams.
  - Beauty D. 20488. F. O. Cubbage.
- Lady Julia 50606.....
  - Donald 10851. W. J. S. Taylor.
  - Julia Morgan 12832. Jas. Frakjar.

76902

Averil

Farrowed Mar. 17 1903.
Litter, 8; 3 boars and 5 sows raised.
Bred by George Pease, Jeffers, Minn.

- Red Cloud J. 18131..
  - Duroc King II 8719a. West & Salisbury.
  - Lady Gruver III 22136a H. Gruver.
- Mollie Jeffers 42706..
  - Jeffrson 11231. L. L. DeYoung.
  - Miss Odessa 26378. E. E. Henderson.

76904 Miss Cottonwood Same.

76906

Lady Jane

Farrowed Mar. 3 1903.
Litter, 10; 3 boars and 2 sows raised.
Bred by George Pease, Jeffers, Minn.

- Red Cloud J. 18131... (See above.)
- Red Queen P. 26468...
  - Iowa Chief 9151. Wm. Godby.
  - Duroc Maiden 23556. A. J. DeYoung.

76908 Minnesota Belle Same. Sold to Lilly Pease, Washta, Ia.

76910

Brown Girl

Farrowed Mar. 9 1904.
Litter, 11; 3 boars and 3 sows raised.
Bred by Geo. W. Spiers, Hedrick, Ia.
Sold to Chas. W. Brown, Hedrick, Ia.

- Chief Jr. 19091.....
  - Surprise 11879. Ira VanAusdal.
  - No. 28 25528. Geo. Briggs & Son.
- Ida Belle 57138.....
  - Ensign 12111. J. W. Greenfield.
  - Ione 24450. J. T. Tharp.

76912

Brown Lady

Farrowed Mar. 11 1904.
Litter, 6; 1 boar and 2 sows raised.
Bred by Geo. W. Spiers, Hedrick, Ia.
Sold to Chas. W. Brown, Hedrick, Ia.

- Chief W. 19091..... (See above.)
- I Am 57144 .....
  - Ensign 12111. J. W. Greenfield
  - Iowa M. 36018. G. W. Spiers.

76914

Brown Queen

Farrowed Mar. 18 1904.
Litter, 8; 2 boars and 3 sows raised.
Bred by Geo. W. Spiers, Hedrick, Ia.
Sold to Jacob F. Denser, Martinsburg, Ia.

Ensign 121111 .....
J. W. Greenfield.

Ben Davis 10513.
J. W. Greenfield.

Belle of London 15574.
J. W. McConeghy.

Miss Spiers 33022....
G. W. Spiers.

Monarch 10393.
W. L. Bonnett.

Success S. 24482.
J. T. Tharp.

76916

Annie Lloyd II

Farrowed Dec. 1 1903.
Litter, 8; 3 boars and 4 sows raised.
Bred by J. B. Fuller, Alden, Ia.

Orion of Alden 24489..
R. P. Walrod.

Orion of Idlywild 17545
S. E. McCullough.

Red Linnett 47804.
R. P. Walrod.

Annie Lloyd 47818....
J. B. Fuller.

Linwood Cashier 12055.
E. E. Henderson.

Bessie Hart 32670.
E. E. Henderson.

76918

Keno Maid

Farrowed June 5 1903.
Litter, 8; 4 boars and 4 sows raised.
Bred by T. Nelson & Son, Clay Center, Neb.
Sold to Belle Hendrickson, Hutchinson, Kan.
Resold to O. G. Teeter, Partridge, Kan.

Chief 19037 .....
Geo. Briggs & Son.

Red Chief I Am 7693.
S. E. Morton & Co.

Earless 26718.
Geo. Briggs & Son.

Red Ruby 36622.....
T. Nelson & Son.

Oak Rustler 6733
J. T. Barta.

Cottage Girl 17866.
H. M. Wolford.

76920

May Flower

Farrowed Apr. 1 1903.
Litter, 7; 2 boars and 4 sows raised.
Bred by A. M. Morrison, Auburn, Ia.

Van W. 17547.....
A. J. Babcock.

Gold Winner Jr. 12259.
Jno. Wilkin.

Iris 22072a.
Bassett & Babcock.

Sulight 43032 .....
R. P. Walrod.

Walrod's Choice 8207.
N. F. Drake.

Opal 28988
RR. P. Walrod.

76922 Model Belle Same.

76924 Pansy J. Same.

76926 Model Gem Same.

76928

Miss Orion

Farrowed Apr. 7 1903.
Litter, 12; 4 boars and 2 sows raised.
Bred by A. M. Morrison, Auburn, Ia.

Orion of Idylwild 17545.....
S. E. McCullough.

Orion 5293.
N. P. Clark.

Hester 9882.
S. E. McCullough

Western Model 43036..
R. P. Walrod.

King James 7723.
C. H. Searle.

Peerless 22154.
R. P. Walrod .

PEDIGREES OF FEMALES

76930
Lady Rose

Farrowed Mar. 25 1903.
Litter, 11; 3 boars and 4 sows raised.
Bred by A. M. Morrison, Auburn, Ia.

Majestic 16643 .....
W. L. Willey.

Menlo's Best 8407.
W. N. Benson.

Lou 25250
Geo. Duffus.

Red Rose 60404.....
W. W. Wheeler.

Larchwood Chief 8459.
N. P. Clark.

Queen Bee 20214.
W. W. Wheeler.

76932
Vina

Farrowed Apr. 3 1902.
Litter, 7; 2 boars and 4 sows raised.
Bred by E. E. Henderson, Central City, Ia.
Sold to Arthur Howell, Shelbina, Mo.

Referee 5857a .....
Thos. Bennett.

Hero 3573a.
Thos. Bennett.

Rossville Queen 12578a
Thos. Bennett.

Lorena 35984 .....
E. E. Henderson.

Bumper 7965.
J. A. Hubbard.

Mable 21788.
S. E. Henderson.

76934
Flossie T.

Farrowed Apr. 12 1904.
Litter, 12; 2 boars and 5 sows raised.
Bred by Wm. K. Tyler, Illinois City, Ill.

Rob T. 17029.....
Welch Bros.

Rob Roy 12675.
Wm. Godby.

Queen of Reds II 24218
Welch Bros.

Red Bird F. 58942....
S. P. & C. M. Carr.

Corrector F. 14643.
A. W. Fruit.

Red Queen III 35590.
S. P. & C. M. Carr.

76936
Iniz T.

Farrowed Mar. 30 1904.
Litter, 10; 1 boar and 1 sow raised.
Bred by Wm. K. Tyler, Illinois City, Ill.

Rob T. 17029 .....
(See above.)

Bessie T. 58940 .....
S. P. & C. M. Carr.

Corrector F. 14643.
A. W. Fruit.

Red Queen II 35516.
S. P. & C. M. Carr.

76938
Sly Kitty No. 1

Farrowed Apr. 3 1904.
Litter, 12; 3 boars and 5 sows raised.
Bred by C. W. Mewes, Illinois City, Ill.
Sold to Wm. K. Tyler, Illinois City, Ill.

Keep On 18453 .....
Ellis Melton.

Banner M. 12213.
Ellis Melton.

Golden Fancy 28678.
A. Wolf.

Sly Kitty 44322.. ...
Wm. H. Ashdown.

Shelbark 11123.
J. W. Killam.

Kitty Sly 35248.
Wm. H. Ashdown.

76940
Belle Hansen

Farrowed Mar. 22 1904.
Litter, 9; 3 boars and 5 sows raised.
Bred by E. Z. Russell, Blair, Neb.
Sold to Ed Hansen, Blair, Neb.

L.'s Choice 13727.....
A. B. Wingerd.

Albinus 10059.
N. P. Clark.

Sunrise 22870.
H. L. Cantine.

Glendale Belle 51316..
Geo. Horning.

Liberty Perfection 11195.
Louden & Son.
Belle 3 32912.
Geo Horning.

76942
Parker

Farrowed Mar. 20 1903.
Litter, 12; 4 boars and 3 sows raised.
Bred by H. T. Ege, Menlo, Ia.
Sold to Dan Green, Menlo, Ia.

King David 16335....
D. Nauman & Son.

Liberty Chief 9703.
W. L. Bonnett.

Statia 24314.
D. Nauman.

Queen Menlo 25252...
W. L. Willey.

Menlo Best 8407.
W. N. Benson.

Miss Menlo 16014a.
J. Benson & Son.

76944
Prince Lady

Farrowed Apr. 14 1902.
Litter, 11; 4 boars and 5 sows raised.
Bred by H. B. Louden & Son, Clay Center, Neb.
Sold to S. C. Thomp- Fairfield, Neb.

Prince Marti 7093....
R. G. Haskins.

Marti Prince 7765.
J. W. Stribling.

Winchester Girl 18218.
J. W. Stribling.

Pearl Queen 36248....
Jas. Cummins.

Higgins Model 3251.
M. R. Higgins.

Silver Queen 20154.
F. F. Failor.

76946
Heavy Bone II

Farrowed Mar. 15 1903.
Litter, 14; 5 boars and 4 sows raised.
Bred by B. F. Roberts, Hebron, Neb.

Morton Boy II 13225..
W. B. Cropsey.

Morton Boy 7909.
S. E. Morton & Co.

Lady White Feet 22960.
W. B. Cropsey

Heavy Bone 31146....
Geo. Briggs & Son.

Higgins Model 3151.
M. R. Higgins.

Rose of Sharon 22334.
L. M. Woods.

76948
Iowa Girl

Farrowed June 12 1903
Litter, 10; 4 boars and 5 sows raised.
Bred by Lewis Baker, Hornick, Ia.
Sold to G. W. Llewellyn Kittle Falls, Wash.

Red Jack 10583.....
F. O. Cubbage.

Mich. Prince 6647.
J. H. Banghart.

Mollie No. 3 14532.
F. O. Cubbage.

Red Beauty 24950....
Adam Harper.

Theodore 6003.
P. Muller.

Bess 13354.
Jno. Wilkin.

76950
Beauty G.

Farrowed Mar. 27 1903.
Litter, 11; 6 boars and 4 sows raised.
Bred by Deputy Bros. Maud, Ill.
Sold to G. W. Mussett, Grayville, Ill.

Billie K. 14023.....
Fred Kraschel & Son.

Prosperity Bill 12107.
J. W. Greenfield.

Esther K. 25376.
Frank Tomlinson.

Wabash Queen 27098a.
J. H. McDaniel & Son.

Max Protection 7527a.
Morfton & Co.

Lovely 24182a
McDaniel & Son.

76952
Bunnie Belle II

Farrowed Mar. 11 1903.
Litter, 11; 1 boar and 6 sows raised.
Bred by W. S. Penn, Springville, Ia.
Sold to D. G. Lichty, Waterloo, Ia.

Red Chief O. 18061..
Ira VanAusdal.

Chief Wonder 9155a.
S. E. Morton & Co.

Laurel 4th 24842a.
Ira VanAusdal.

Lady Mary X. 48320..
W. S. Penn.

Square Business 11591.
W. M. Eyerly.

Lady Mary 2nd 33340.
W. S. Penn.

76954

Daisy Queen

Farrowed Apr. 20 1903.
Litter, 9; 2 boars and 7 sows raised.
Bred by W. S. Penn, Springville, Ia.
Sold to D. G. Lichty, Waterloo, Ia.

- Anselamo 21051 .....
  - Col Clark 12091. / N. P. Clark.
  - Orille 35570. / Wm. Fraker.
- Lillith 3rd 33336.....
  - Keil's I. X. L. 4985. / J. A. Bangham.
  - Lillith 14990. / J. W. Stribling & Son.

76956

W.'s Choice

Farrowed Apr. 28 1903.
Litter, 8; 4 boars and 4 sows raised.
Bred by R. A. Griffith, West Liberty, Ia.
Sold to W. J. Williams, West Liberty, Ia.

- Red Chief II 13193...
  - Golden Chief 10967. / D. S. Roush.
  - Royal Maid 25978. / S. U. Shaffer.
- Liberty Girl 39032....
  - Kossuth Model 7557. / Will Banks.
  - Elysee 19132a. / F. H. Herring.

76960

Bengtson Queen

Farrowed Dec. 20 1902.
Bred by W. R. Bennethum, Madrid, Ia.
Sold to Ed Bengston, Madrid, Ia.

- Johnnie B. 14461.....
  - Orion's Rival 6239. / C. W. & Wm. Reed.
  - Lady Chief 13758. / J. A. Bangham.
- Red Bess 34252.....
  - Waneta Hub 8215. / Wm. Danley.
  - Waneta Belle II 23222 / B. A. Shaffer.

76962

Daffodil

Farrowed Apr. 24 1903.
Litter, 7; 3 boars and 3 sows raised.
Bred by S. J. Butts, Mason City, Ia.
Sold to B. M. Jerome, Garner, Ia.

- Red Rock 18009.....
  - Hiram 13313. / N. P. Clark.
  - Queen C. 11906. / N. P. Clark.
- Mimi Mason 45264....
  - Iowa Mason 13573. / N. P. Clark.
  - Mimi 34944. / Wm. Fontaine.

76964

Broadmoor Belle

Farrowed May 28 1903.
Litter, 8; 2 boars and 4 sows raised.
Bred by Leroy Romines, Martinsville, Ill.
Sold to Homer Johnson, Martinsville, Ill.

- Big Jay 17131.....
  - Rob Roy 12675. / Wm. Godby.
  - Searle's Choice 11652. / C. H. Searle.
- Midway Maid 38158...
  - Melton's Longfellow 9267. / Ellis Melton.
  - Vesta V. 19022. / J. E. Haynes.

76966

Maud E.

Farrowed June 10 1903.
Litter, 7; 5 boars and 2 sows raised.
Bred by W. D. Hartsough, Clear Lake, Ia.

- Hawkeye Chief 20395..
  - Ind. Hero 8721. / Ira VanAusdal.
  - Rhoda 34582. / S. J. Butts.
- Madge 50064 .....
  - John W. 12207. / J. L. Crozier.
  - Caroline L. 25854. / M. T. & J. A. Loove.

76968

Rosalie

Farrowed May 13 1903.
Litter, 5; 4 boars and 1 sow raised.
Bred by W. D. Hartsough, Clear Lake, Ia.

Hawkeye Chief 20395.. (See above.)

Stella G. 50062.....
Wm. Nelson.

- John W. 12207. / J. L. Crozier.
- Gaines Girl 16006. / S. J. Butts.

76970

Miss R.

Farrowed May 30 1903.
Litter, 7; 3 boars and 4 sows raised.
Bred by S. G. Richards, Sturgeon, Mo.
Sold to James Harris, Clark, Mo.

Mo. Chief II 18091....
S. G. Richards.

- Mo. Chief 7321. / H. C. Lyons.
- Fannie Fern 3196. / S. G. Richards.

Red Rock 42608.....
J. E. Blakemore.

- Bunceton Chief 3381. / A. J. Nelson.
- May B. 16618. / J. E. Blakemore.

76972

Bess H.

Farrowed Apr. 20 1903.
Litter, 9; 3 boars and 4 sows raised.
Bred by S. G. Richards, Sturgeon, Mo.
Sold to James Harris, Clarke, Mo.

Dictator II 18089.....
S. G. Richards.

- Dictator 7275. / O'Brien Bros.
- Tony Ross 21720. / S. G. Richards.

Dolly B. II 26394.....
S. G. Richards.

- Hustler 6749. / J. R. Silvey.
- Dolly B. 26392. / S. G. Richards.

76974

Mary Ann

Farrowed Aug. 25 1900.
Litter, 10; 4 boars and 6 sows raised.
Bred by Lourance & Bro., Assumption, Ill.
Sold to Mrs. Lou Atkinson, Taylorville, Ill.

Captain Garrard 9171.
G. W. Trone.

- Dewey 6975a. / G. W. Trone.
- White Oak Belle II 13262a. / G. W. Trone.

Nellie C. 9456.....
W. H. Lourance & Bro.

- Prince II 3271. / J. W. Killam.
- Daisy 10236a. / J. W. Killam.

76976

Brule Beauty

Farrowed Jan. 2 1904.
Litter, 8; 4 boars and 4 sows raised.
Bred by Geddes & Parks, Chamberlain, S. D.
Sold to Jene House, Chamberlain, S. D.

Perfection Lad 19251..
O. S. West.

- Duroc Challenger 11163. / C. W. & Wm. Reed.
- Lady West 32900. / O. S. West.

Red Lilly 45830.....
L. A. Larson.

- Yellow Dick 7931. / J. D. Stevenson.
- Pride of the West 28472. / L. A. Larson.

76978 Oacoma Girl Same. Sold to same.

76980 Lady Chamberlain Same. Sold to same.

76982

Lady Gumbo

Farrowed Feb. 1 1904.
Litter, 6; 4 boars and 2 sows raised.
Bred by Geddes & Parks, Chamberlain, S. D.
Sold to U. A. Swale, Chamberlain, S. D.

Perfection Lad 19251.
(See above.)

Stub Tail 46612.....
L. A. Larson.

- Good Enough 11685. O. S. West.
- Lady Ann 35638. L. A. Larson.

76984

Bessie S.

Farrowed June 4 1904.
Litter, 7; 4 boars and 3 sows raised
Bred by G. W. Hodges, Ector, Tex.
Sold to Dr. A. H. Seeley, Emet, I. T.

Rush 21649 .....
J. C. Hestand.

- Tom H. 13811. Thos. Bennett.
- Bess W. 33976. J. C. Hestand.

Kate V. 73202 .....
G. W. Hodges.

- Red Ike W. 7709. Jennie West.
- Lady Wolcott 17840. J. F. Colvin.

76986

Hundley's Queen

Farrowed Mar. 27 1903.
Litter, 14; 4 boars and 7 sows raised.
Bred by W. N. Davis, Lexington, Ky.
Sold to W. T. Hundley, West Point, Miss.

Gavroche 13067 .....
H. N. Davis.

- Ohio Chief 8727a. S. E. Morton & Co.
- Zingarella 23940. S. E. Morton & Co.

Consuelo 23938 .....
G. W. Trone.

- Washington 447. G. W. Stoner.
- Dewey Agness 17432.. G. W. Trone.

76988

Clarke No. 4

Farrowed Mar. 24 1903.
Litter, 10; 5 boars and 5 sows raised.
Bred by W. N. Davidson, Foster, Neb.
Sold to Phil B. Clark, Center, Neb.

Jumbo 20543 .....
West & Salisbury.

- West's Hero 8113a. West & Salisbury.
- Queen Was II 20276a. West & Salisbury.

Red Rose 61276.....
W. N. Davidson.

- Lincoln Chief 3115. F. M. Smith.
- Daisy I. 29188. H. B. Louden & Son.

76990

Clarks 3

Farrowed Mar. 16 1903.
Litter, 9; 5 boars and 4 sows raised.
Bred by W. N. Davidson, Foster, Neb.
Sold to Phil Clark, Center, Neb.

Jumbo Red 20543.....
(See above.)

Betty Red 50468.....
W. N. Davidson.

- Lincoln Chief 3115. F. M. Smith.
- Daisy D. 29184. H. B. Louden & Son.

76992

Clark's No. 1

Farrowed Mar. 28 1903.
Litter, 11; 5 boars and 4 sows raised.
Bred by W. N. Davidson, Foster, Neb.
Sold to Phil B. Clark, Center, Neb.

Jumbo Red 20543.....
(See above.)

Crimson Lady 61218...
W. N. Davidson.

- Lincold Chief 3115. F. M. Smith.
- Daisy I. 29188. H. B. Louden & Son.

76994

Clark's No. 2

Farrowed Feb. 20 1903.
Litter, 9; 4 boars and 5 sows raised.
Bred by W. N. Davidson, Foster, Neb.
Sold to Phil Clark, Center, Neb.

Washington 4th 12745 — Washington 4809. J. C. Woodburn. / Manilla 8798. H. B. Louden & Son.

Rose D. 28186 ..... — Clay Center Klondike 3399. Wm. Roberts & Son. / Bertha B. 6974. H. B. Louden & Son.

76996

Betty

Farrowed Mar. 25 1900.
Litter, 13; 4 boars and 6 sows raised.
Bred by R. S. Thomas, Carthage, Mo.
Sold to S. A. French, Carthage, Mo.

Col. T. 4871 ..... — Col. F. 3791. S. E. Morton & Co. / Profit 9206. Louie Aillaud.

Fern 13292 ..... — Mossy Duke 2331. F. C. Woodrow. / Mariam 1428. O. W. Browning.

76998

Beauty G

Farrowed Apr. 7 1903.
Litter, 14; 2 boars and 3 sows raised.
Bred by S. A. French, Carthage, Mo.

Lassie Nathan 10013. W. L. Addy. — Nathan 6397. N. Wood. / Hoosier Lass 14018. N. Wood.

Betty 76996 ..... — Col. T. 4871. L. Aillaud. / Fern 13292. R. S. Thomas.

77000

Alberta

Farrowed Mar. 23 1903.
Litter, 10; 2 boars and 4 sows raised.
Bred by L. S. Spath, North Bend, Neb.
Sold to G. VanPatten, Sutton, Neb.
Resold to Louis Appel & Son, Aurora, Neb.

Neb. Chief 17179 ..... — Red Chief W. S. 8509a. West & Salisbury. / Elinor R. 22948a. E. Z. Russell.

Squaw 40662 ..... — Red Chief I Am 7693. S. E. Morton & Co. / Omaha II 39468. C. H. Searle.

77002

Jennie

Farrowed Apr. 27 1903.
Litter, 7; 4 boars and 2 sows raised.
Bred by Geo. Briggs & Son, Clay Center, Neb.
Sold to L. Appel & Son, Aurora, Neb.

Keno Challenger 9717. W. H. Taylor & Son. — Keno 4329. Jno. Henderson. / Choose Me 9992. W. H. Taylor & Sons.

Bright Lady 40718 .... — Prince Martí 7093. R. G. Haskins. / Miss Stone 16626. H. B. Louden & Son.

77004

Red Lady

Farrowed Feb. 5 1903.
Litter, 6; 2 boars and 4 sows raised.
Bred by W. H. Roush, Grand Island, Neb.
Sold to L. Appel & Son, Aurora, Neb.

Royal Duke 14971 ..... — Sensation 7681a. Thos. Bennett. / Invincible 16228a. C. H. Searle.

Rustler 44824 ..... — Charmer 12965. H. B. Chase Jr. / Elisa Bell 29502. W. H. Roush.

77006
Ivy

Farrowed Jan. 18 1903.
Litter, 13; 3 boars and 5 sows raised.
Bred by L. Appel & Son, Aurora, Neb.

Ginger I. 14945.....
S. N. Hickman.

Ginger 8661.
E. B. Watson.

Golden Beauty 25680.
S. N. Hickman.

Ruby 35616 .....
L. Appel & Son.

Aurora Chief 5759.
H. B. Louden & Son.

Fannie 35610.
B. King.

77008
Hattie L.

Farrowed Apr. 13 1903.
Litter, 9; 4 boars and 5 sows raised.
Bred by J. H. Coleman, Glenarm, Ill.
Sold to J. W. Lupton, Pawnee, Ill.
Resold to W. R. McTaggart, Pawnee, Ill.

Perfection V. 10373...
D. W. Brown.

Sensation 7393a.
L. L. Moorman.

Lota 20854a.
J. J. Lorton.

Hattie 53838 .....
C. P. VanDoren.

Rossville 9741a.
Thos. Bennett.

Hattie W. 21146a.
C. P. VanDoren.

77010 Miss Perfection Same. Sold to same.

77012 Lady High Notcher

Farrowed Apr. 23 1903.
Litter, 10: 4 boars and 4 sows raised.
Bred by J. H. Colean, Glenarm, Ill.
Sold to J. W. Lupton, Pawnee, Ill.
Resold to W. R. McTaggart, Pawnee, Ill. Resold to Mark Slowman, Pawnee, Ill.

High Notcher 10867a..
Ed S. Foust.

Top Notcher 5803a.
S. E. Morton & Co.

Xenia Queen 20014a.
Thos. Bennett.

Blanch G. 53844.....
Ed A. Baxter.

Hero Nero 11953.
G. E. Southwick.

Pansy Maid III 23786.
Ed A. Baxter.

77014 Lulu C. Same. Sold to same.

77016 Blanch L. Same. Sold to same.

77018
Red Rose N.

Farrowed Apr. 18 1903
Litter, 18: 5 boars and 7 sows raised.
Bred by Wm. Osborn & Son, Bedford, Ia.
Sold to I. C. Welch, Bedford, Ia.
Resold to Chas. Prinslow, Centerville, S. D.

Joe 17795 .....
I. C. Welch.

Splendor 10191.
I. C. Welch.

Olympia II 38886.
I. C. Welch.

Sarrah 23452 ... .
I. C. Welch.

Welch's Perfection 5021.
Welch Bros.

Leota II 6582.
J. C. Jay.

77020
Inez

Farrowed Feb. 23 1904.
Litter, 9; 2 boars and 7 sows raised.
Bred by A. C. Gilmore, Geary, Okla.
Sold to Lee Gilmore, Norman, Okla.

Paul 23823 .....
Paul Kirk.

Admiral King 9809.
J. C. Leach.

Bessie S 14632.
J. C. Leach.

Lady Dora 51176.. ..
A. H. Smycox.

Gov. Leedy 5379.
F. F. Failor.

Luella 12156.
F. F. Failor.

77022

Red Beauty

Farrowed Apr. 26 1904.
Litter, 10; 3 boars and 4 sows raised.
Bred by J. Roghair, Orange City, Ia.
Sold to A. L. Grady, Granville, Ia.

Phillip 30431 ..... Welch Bros.
- Welch's Protection 18071.
- Welch Bros.
- Red Beauty 30910.
- Welch Bros.

Poppy 75506 ..... J. Roghair.
- Bob 18863.
- Wm. Roberts & Son.
- Young Queen 31160.
- N. Roghair.

77024

May

Farrowed June 10 1904.
Litter, 8; 3 boars and 3 sows raised.
Bred by J. Roghair, Orange City, Ia.
Sold to A. L. Grady, Granville, Ia.

Phillip 30431 .....
(See above.)

Orange Belle 75510... J. Roghair.
- London Boy 18861.
- J. W. Greenfield & Son.
- Josie Best 53402.
- J. Roghair.

77026

O'Brien Lady

Farrowed May 17 1904.
Litter, 9; 3 boars and 5 sows raised.
Bred by J. Roghair, Orange City, Ia.
Sold to A. L. Geady, Granville, Ia.

Phillip 30431 .....
(See above.)

Swiss Maid 75508..... J. Roghair.
- London Boy 18861.
- J. W. Greenfield & Son.
- Bright Girl 53404.
- J. Roghair.

77028

Betz S.

Farrowed Oct. 25 1902.
Litter, 10; 4 boars and 5 sows raised.
Bred by John S. Shoenenbarger, East Peru, Ia.
Sold to Sam Young, East Peru, Ia.

Wiota 11595 ..... J. W. Stribling & Son.
- Ohio Tom 6501a.
- S. E. Morton & Co.
- Lady Marti 14910a.
- J. B. Stribling & Son.

Queen Bell II 21630.. J. D. Stevenson.
- Stevenson's Choice 4691.
- J. D. Stevenson.
- Queen Bell 11166.
- J. D. Stevenson.

77030 Spring Mound Belle

Farrowed Apr. 25 1903.
Litter, 11; 4 boars and 6 sows raised.
Bred by Smith Brown, Waterloo, Neb.
Sold to W. F. Garrett, Portis, Kan.
Resold to F. S. Larrowe Miltonvale, Kan.

Red Chief I Am 7693.. S. E. Morton & Co.
- Protection 4697a.
- S. E. Morton & Co.
- Edna 18154a.
- Nathan Wood.

Prairie Belle 44884... C. J. Gaebel.
- Perfection I Know 9925a.
- West & Salisbury.
- Gaebel's Pride 18924a.
- West & Salisbury.

77032

Blendell

Farrowed July 7 1903.
Litter, 8; 4 sows raised.
Bred by J. W. Jones & Co., Meredith, Kan.
Sold to F. S. Larrowe, Miltonvale, Kan.

Fancy Wonder 14405.. O. Walter & Co.
- Pilot Wonder 9017a.
- O. Walter & Co.
- Lucy Wonder VII 14142a.
- O. Walter & Bro.

Fancy Babe 40556.... E. D. Jones.
- Peterton Boy II 6039.
- M. H. Alberty.
- Red Betty 26670.
- J. C. Rodkey.

77034
Bessie

Farrowed Sept. 21 1903
Litter, 6; 4 boars and 1 sow raised.
Bred by J. H. Davis, Chillicothe, Mo.

- Jewell 16599 ..... J. D. Stevenson.
  - Silver Dick 1619. N. P. Clark.
  - Maud R. 16894. W. H. Taylor & Sons.
- Red Bird 35224..... J. H. Davis.
  - Dictator II 10505. S. G. Richards.
  - Goldie Mae 27423. J. R. May.

77036
Mo. Belle

Farrowed Aug. 10 1903
Litter, 9; 5 boars and 4 sows raised.
Bred by J. H. Davis, Chillicothe, Mo.

- Jewell 16599 ..... (See above.)
- Queen 35226 ..... J. H. Davis.
  - Gold Finder 11755. J. R. Nay.
  - Rosy 22622. J. H. Davis.

77038
Dot L.

Farrowed Mar. 23 1903.
Litter, 9; 5 boars and 4 sows raised.
Bred by Pumphrey & Son, Renssalaer, Ind.

- Ind. King 14141..... J. F. Crum.
  - Hazelwood Chief 7515. J. D. Kiger.
  - Jewel III 24624. J. F. Crum.
- Iroquois Maid 22494a. I. J. Lorton.
  - Long Wonder 8741a. Ira Jackson.
  - Rose Melody 21602a. I. J. Lorton.

77040
Queen Wilkes

Farrowed Mar. 29 1903
Litter, 9; 3 boars and 3 sows raised.
Bred by C. B. Fagin, Lathrop, Mo.
Sold to B. O. Weller, Plattsburg, Mo.

- Advance II 16159..... C. B. Fagin.
  - Advance 10697. D. W. Brown.
  - Samile 7254. S. F. Ellsworth.
- Rose F. 49654..... Bowman & Fitch.
  - Improver II 13365. O. S. West.
  - Rose I. X. L. II 30494. Bowman & Fitch.

77042
Possum Pie

Farrowed Mar. 30 1903.
Litter, 7; 2 boars and 5 sows raised.
Bred by C. B. Fagin, Lathrop, Mo.
Sold to B. O. Weller, Plattsburg, Mo.

- I. X. L. Improver 16163..... Bowman & Fitch.
  - Improver II 13365. O. S. West.
  - Rose I. X. L. II 30494. Bowman & Fitch.
- Winner 39588 ..... S. P. Boggess.
  - Ben Hur II. 11473. G. D. Shewey.
  - Winner Queen 15800. D. Trott.

77044
Aunt Lucinda

Farrowed Mar. 7 1903.
Litter, 14; 4 boars and 7 sows raised.
Bred by C. B. Fagin, Lathrop, Mo.
Sold to B. O. Weller, Plattsburg, Mo.

- I. X. L. Improver 16163..... (See above.)
- Happiness 30492 .... C. B. Fagin.
  - Advance 10697. D. W. Brown.
  - Mina 25200. D. W. Brown.

77046 Queen of Her Color

Farrowed Apr. 28 1903.
Litter, 10; 2 boars and 5 sows raised.
Bred by Wm. Osborn & Son, Bedford, Ia.

Joe 17795 .....
I. C. Welch.

Splendor 10191.
I. C. Welch.

Olympia II 38886.
I. C. Welch.

Ruth II 55488 .....
Wm. Osborn & Son.

David 7843.
Wm. Fraker.

Lady Welch 23446.
I. C. Welch.

77048 Red Rose G.

Farrowed Mar. 12 1903.
Litter, 9; 4 boars and 4 sows raised.
Bred by H. F. Hoffman, Washta, Ia.
Sold to W. R. Shaw & Son, Millington, Ill.

Phil Clark 12535.....
Bassett & Babcock.

King Jehu 5287.
S. E. Morton & Co.

Lady Fashion 16814a.
N. P. Clark.

Red Clover 22076a....
Bassett & Babcock.

Col. W. S. 8513a.
West & Salisbury.

Contentment 20076a.
Z. Crosbie.

77050 May Belle

Farrowed Apr. 18 1903.
Litter, 10; 4 boars and 6 sows raised.
Bred by E. T. Shaffer, Polk City, Ia.
Sold to Shotwell & Menefee Bros., Polk City, Ia.

The Lad for Me 16675
Wm. Roberts & Son.

Broad Back 4781.
Jno. Henderson.

Cora Roberts 22452.
Wm. Roberts & Son.

Mable C. 39726.....
N. L. Niles & Son.

Marshall Duroc 9517.
J. R. McClure.

Favorite 20066.
N. L. Niles & Son.

77052 Ruberta

Farrowed Apr. 4 1903.
Litter, 9; 5 sows raised.
Bred by W. R. Bennethum, Madrid, Ia
Sold to Shotwell & Menefee, Polk City, Ia.

Clark 18273 .....
N. P. Clark.

Hiram 13313.
N. P. Clark.

Roce C. 17396.
N. P. Clark.

Madrid Belle 34256...
B. A. Shafer.

Waneta Hub 8215.
Wm. Danley.
Keetha's Gold III 23224.
B. A. Shafer.

77054 Princess Augusta

Farrowed May 6 1904.
Litter, 6; 6 sows raised.
Bred by Frank Warwey, Mt. Pleasant, Ia.
Sold to R. J. Sickles, Burlington, Ia.

Bone Joe 25945.....
J. W. Greenfield & Son.

Teddy R. 14257.
H. S. Allen.

Beauty II 48410.
J. N. Greenfield.

Lady M. II 65940.....
Shotwell & Shaffer.

Roycroft Sensation IV 14353.
E. M. Kuhns.
Lady M. 53774.
Shotwell & Shaffer.

77056 Princess Lou Same. Sold to same.

77058 Princess Kate Same. Sold to same.

77060 Princess Emily Same. Sold to same.

77062 Princess Anna Same. Sold to same.

77064 Princess Caroline Same. Sold to same.

77066

Rebecca P.

Farrowed May 4 1903
Litter, 9; 4 boars and 4 sows raised.
Bred by C. Folgate, Stanberry, Mo.
Sold to J. J. Ewing, Keytesville, Mo.

Major 13129 ..... Mo. King 4113. O. S. West. / Cora B. 24982. J. Gibson.
J. Gibson.

China Belle 47978.... Layton 10633. A. G. Selway. / Carrie C. 38044. C. Folgate.
C. Folgate.

77068

Rarity

Farrowed Feb. 8 1903.
Litter, 9; 4 boars and 6 sows raised.
Bred by A. F. Russell, Savannah, Mo.
Sold to E. V. Whitney, Burrton, Kan.

Sneed's Choice 11669.. Brilliant 9265. H. B. Louden & Son. / My Jewel 17500. H. B. Louden & Son.
Harry Sneed.

Mab 24360 ..... Shakespeare II 4513. F. C. Woodrow. / Nice Look 7042. A. F. Russell.
A. F. Russell.

77070

Mattie L.

Farrowed May 22 1903.
Litter, 10; 3 boars and 7 sows raised.
Bred by T. L. Livingston, Burchard, Neb.
Sold to E. V. Whitney, Buxton, Kan.

Glendale 12271 ..... Red Chief W. S. 8509a. West & Salisbury. / Russell's Beauty 18404a. West & Salisbury.
E. Z. Russell.

Inter State Queen II 32738..... Duroc King II 8719a. West & Salisbury. / Inter State Queen 18288a. West & Salisbury.
O. S. West.

77072

Nancy

Farrowed Mar. 10 1902.
Litter, 9; 1 saw raised.
Bred by A. L. Lynch, Mt. Ayr, Ia.

Broadhead Banker 18727..... Manila Tom 6371. J. W. Stribling & Son. / Miss Bessie 12094. W. L. Addy.
J. D. Kauffman.

Lynch's C. 29010..... Mo. King 4113. O. S. West. / Miss Agnes 5482. N. D. Stevenson.
James Gibson.

77074

Lady M

Farrowed May 18 1903.
Litter, 5; 3 boars and 2 sows raised.
Bred by E. M. Kuhns, Des Moines, Ia.
Sold to A. L. Lynch, Mt. Ayr, Ia.

Uncle Billy 16471..... Tinker Tom 14839. Wm. Roberts & Son. / Lady May 5368. C. H. Jones.
C. H. Jones.

Roycroftie 84 52674... Roycroftie Sensation 9194a. D. W. Brown. Roycroftie III 39332. West & Salisbury.
E. M. Kuhns.

77076

Shannon Girl

Farrowed Feb. 21 1903.
Litter, 11; 5 boars and 5 sows raised.
Bred by H. C. Sheldon, Shannon City, Ia.
Sold to G. R. Manifold, Shannon City, Ia.
Resold to A. L. Lynch, Mt. Ayr, Ia.

Addy Wonder 18489... Crimson Chief 9081. W. L. Addy. / Pretoria 20296. W. L. Addy.
W. L. Addy.

Mo. Fays Wonder 54874..... Invincible 10609. Wm. Godby. / Mo. Fay 16376. J. C. Woodburn.
H. C. Sheldon.

77078

Ankany Queen

Farrowed Feb. 28 1903.
Litter, 10; 7 sows raised.
Bred by B. C. Marts, Polk City, Ia.
Sold to A. L. Lynch, Mt. Ayr, Ia.

- Matchless 15173 ..... W. R. Bennethum.
  - Johnnie B. 14461. J. A. Bangham.
  - Polk Girl 34254. B. A. Shafer.
- Allen's Choice 42562.. H. S. Allen.
  - Patsy Bolivar 7503. W. J. S. Taylor.
  - Yellow Hammer 33708. H. S. Allen.

77080

Belle Lynch

Farrowed Apr. 1 1903.
Litter, 9; 6 boars and 3 sows raised.
Bred by W. L. Addy & Sons, Parnell, Mo.
Sold to A. L. Lynch, Mt. Ayr, Ia.

- Tom Watson 21105... R. C. Watt.
  - Top Notcher 8803a. S. E. Morton & Co.
  - Cedar Vale Queen V 25790a. R. C. Watt.
- Crimson Topsy Bull 51676..... W. L. Addy & Son.
  - Crimson Chief 9081. W. L. Addy.
  - Topsy Bull Superior 37334. W. L. Addy.

77082

Queen Ann

Farrowed Mar. 19 1903.
Litter, 5; 4 boars and 1 sow raised.
Bred by S. Y. Thornton, Blackwater, Mo.
Sold to McAlister & Son, Augusta, Okla.

- Ohio King 12179..... Sam'l. Young.
  - King M. 9575. L. L. Moorman.
  - Blanche M. II 22320a. Sam'l. Young.
- Queen Ann II 35142.. S. Y. Thornton.
  - Orion of Mo. 6127. S. Y. Thornton.
  - Queen Ann 20502. S. Y. Thornton.

77084

Minnie

Farrowed Apr. 21 1903.
Litter, 9; 2 boars and 6 sows raised.
Bred by C. H. McAlister, Augusta, Okla.
Sold to John Halverson Carmen, O. T.

- Fred Journal 14887... J. F. Chandler.
  - Roycroft Prince 12413. West & Salisbury.
  - Chandler's Journal 31998. J. F. Chandler.
- Okla. Queen 35504.... C. H. McAlister.
  - Augustine 13647. I. & C. Kelly.
  - Okla. Beauty 31640. James McAlister.

77086

Queen S.

Farrowed Mar. 12 1903.
Litter, 14; 3 boars and 3 sows raised.
Bred by S. P. & C. M. Carr, Birmingham, Ia.
Sold to J. S. Shinkle, Carl, Ia.

- Red Cloud B. 5971.... A. G. French.
  - Prince II 3897. F. F. Failor.
  - Eva C. II 15580a. J. W. Stribling & Son.
- Red Queen II 16930... S. P. & C. M. Carr.
  - Wonder 4005. Jno. Henderson.
  - Red Queen 12436. S. P. & C. M. Carr.

77088

Jessie S.

Farrowed Mar. 22 1903.
Litter, 13; 4 boars and 4 sows raised.
Bred by J. F. Spurgeon, Prescott, Ia.
Sold to J. S. Shinkle, Carl, Ia.

- Red Fritz 16921 ..... Warren Freeman.
  - Rob Roy 12675. Wm. Godby.
  - Ella B. 24228. Welch Bros.
- Queen O. 41940..... Frank Warwey.
  - Dutch Frank 12499. Wm. Bronwell.
  - Duchess Choice III 26474. Walker Bros.

77090
Paragon S.

Farrowed June 2 1903.
Litter, 4; 3 boars and 1 sow raised.
Bred by R. M. Williams, Carl, Ia.
Sold to John Shinkle, Carl, Ia.

- Mogul 14025 ..... S. E. Morton & Co.
  - Fd's Dictator 9961. C. C. Brawley & Co.
  - Katie B. IV 19760. C. C. Brawley & Co.
- Paragon 60206 ..... I. C. Welch.
  - Tippecanoe 8681. Welch Bros.
  - Red Queen 30598. I. C. Welch.

77092
Anita B.

Farrowed Apr. 4 1903.
Litter, 9; 1 boar and 6 sows raised.
Bred by L. E. Boylan, Spencer, Ia.

- Duroc King Jr. 16293. H. Gruver.
  - Duroc King II 8719a. West & Salisbury.
  - Gruver's Daisy 22130a. H. Gruver.
- O'Lady 45040..... B. A. Shafer.
  - Waneta Hub 8215. Wm. Danley.
  - Lady Orion 25230. S. E. McCullough.

77094 Helio Girl Same.

77096
Betsy B.

Farrowed Apr. 2 1903.
Litter, 8; 2 boars and 6 sows raised.
Bred by L. E. Boylan, Spencer, Ia.

- Duroc King Jr. 16293. (See above.)
- Boylan's Sunshine 45044..... B. A. Shafer.
  - Waneta Hub 8215. Wm. Danley.
  - Sunshine 12274. O. S. West.

77098 Chloe B. Same.

77100 Telephone B. Same.

77102
Grace B.

Farrowed Mar. 31 1903.
Litter, 8; 1 boar and 2 sows raised.
Bred by L. E. Boylan, Spencer, Ia.

- Jimmie 12375 ..... James Frakjar.
  - Hans 8357. Jas. Frakjar.
  - Thora II 23992. J. Frakjar.
- June Bug 55194..... H. G. DuBois.
  - Jumbow 11127. Will Banks.
  - Mayflower 26266. Will Banks.

77104 Evelyn B. Same.

77106
Jessie B.

Farrowed Mar. 29 1903.
Litter, 9; 2 boars and 5 sows raised.
Bred by L. E. Boylan, Spencer, Ia.

- Jimmie 12375.... ... (See above.)
- Iris 55192 ..... H. G. DuBois.
  - Jumbow 11127. Will Banks.
  - Mayflower 26266. Will Banks.

77108 Belle B. Same.

77110
Lottie B

Farrowed Mar. 23 1903.
Litter, 5; 3 boars and 1 sow raised.
Bred by L. E. Boylan, Spencer, Ia.

Simple Simon 22335...
Fred Gerke.

John Henry 22333.
B. A. Shafer.

Katydid 55202.
R. H. Ashdown.

Sioux Princess 55200..
G. W. Douglas.

Oh Say 23331.
F. H. Ashdown.

Sioux Queen 55198.
Douglas Bros.

77112
Perfection

Farrowed Mar. 28 1903.
Litter, 9; 5 boars and 4 sows raised.
Bred by B. A. Bruder, Bondville, Ill.
Sold to to John Bruder. Penfield, Ill.

Wondering Willie 18929.....
Leiter Bros.

King Wonder 10945.
O. Walter & Co.

Lulu Bell 25754.
D. W. Brown.

May Flower B. 45614..
W. E. Jumper.

General 10377a.
Thos. Bennett.

Princess Elizabeth 24052a.
G. W. Stoner.

77114
Nellie Belle

Farrowed Dec. 28 1902.
Litter, 9; 3 boars and 6 sows raised.
Bred by Leiter Bros, Sadorus, Ill.
Sold to Jno. Bruder, Penfield, Ill.

King Wonder II 10945.
O. Walter & Co.

King Wonder 8133a.
O. Walter & Co.

Nellie 14026a.
J. H. Gill.

Model May 25344.....
L. H. Leiter.

Redie Jack 7783a.
G. W. Stoner.

Big Mell 12424.
E. C. George.

77116
Dewberry

Farrowed Mar. 22 1904.
Litter, 13; 5 boars and 5 sows raised.
Bred by L. L. Dobson Nora Springs, Ia.
Sold to S. M. Mitchell, Nora Springs, Ia.

John L. 19543 .....
Bassett & Babcock.

Gold Winner Jr. 12259.
Jno. Wilkin.

Red Clover 22076a.
Bassett & Babcock.

Perfection IX 47544..
L. S. Dobson.

King Banto 11899.
S. J. Butts.

Iowa Beauty 31602.
H. F. Hoffman.

77118
Norma G.

Farrowed Mar. 26 1904.
Litter, 12; 4 boars and 5 sows raised.
Bred by L. S. Dobson, Nora Springs, Ia.
Sold to S. M. Mitchell Nora Springs, Ia.

John L. 19543.....
(See above.)

Gwen 31600 .....
H. F. Hoffman.

Hoyle 8961.
Wm. Roberts & Son.

Daisy D. 21248.
H. F. Hoffman.

77120
Caroline

Farrowed Mar. 31 1903.
Litter, 10; 3 boars and 2 sows raised.
Bred by D. McCallum, Goldfield, Ia.

Goldfield 16209 .....
J. J. Hazlett.

Pericles Chief 6181.
H. F. Hoffman.

Mallie 29552.
R. E. Bowers.

Nellie Bly 22702.....
R. E. Bowers.

Golden Sprague 8701.
H. F. Hoffman.

Clarion Lady 19600.
Wm. Fontaine & Son.

77122 Mandy R.

Farrowed Apr. 26 1902.
Litter, 8; 1 boar and 2 sows raised.
Bred by E. F. Rumley, Rock Falls, Ill.
Sold to T. G. Shannon, Morrison, Ill.

- Stanley Jay 10925.... J. C. Jay.
  - Jay's Pride 7571. Bruce McAlister.
  - Aledo J. 8912. J. C. Jay.
- Mrs. Frizz 49334..... A. C. Stanley.
  - Grafton 11963. E. B. Watson.
  - Nancy II 46892. A. C. Stanley.

77124 Sally Ann Same. Sold to same.

77126 Belle's Model

Farrowed Mar. 4 1903.
Litter, 9; 2 boars and 4 sows raised.
Bred by J. L. Condron, Dawn, Mo.

- Chief Model 6227 .... A. F. Russell.
  - Rustler 4515. S. G. Richards.
  - Ora 4666. A. F. Russell.
- Latch Belle 14144.... A. F. Russell.
  - Shakespeare II 4513. F. C. Woodrow.
  - Graceful R. 11080. A. F. Russell.

77128 Hazel Same.

77130 Clare

Farrowed Sept. 1902.
Litter, 7; 1 boar and 3 sows raised.
Bred by J. L. Condron, Dawn, Mo.

- Chief Model 6227 .... (See above.)
- ... .
- Sylvia 48908 ..... J. L. Condron.
  - Allan Scoville 5679. Wm. Roberts & Son.
  - Latch Belle 14144. A. F. Russell.

77132 Almena Same.

77134 Elsie

Farrowed Nov. 24 1901.
Litter, 9; 6 boars and 2 sows raised.
Bred by J. L. Condron, Dawn, Mo.

- Allan Scoville 8679... Wm. Roberts & Son.
  - Mars II 8081a. Wm. Roberts & Son.
  - Dolly 17850a. Wm. Roberts & Son.
- Tempest 19558 ..... J. L. Condron.
  - Murphy 6477. S. R. Murphy.
  - Miss Davis 11064. J. B. Davis.

77136 Imogene

Farrowed Jan. 4 1903.
Litter, 8; 2 sows raised.
Bred by J. L. Condron, Dawn, Mo.

- Allan Scoville 8679... (See above.)
- Iris 29374 ..... J. L. Condron.
  - Allan Scoville 8679. Wm. Roberts & Son.
  - Belle's Rival 23936. J. L. Condron.

77138

Lady Van

Farrowed Mar. 2 1903.
Litter, 13; 1 boar and 6 sows raised.
Bred by G. VanPatten, Sutton, Neb.
Sold to J. L. Condron, Chillicothe, Mo.

Surprise 11871 ..... Ira VanAusdal.
- Chief Wonder 9155a. S. E. Morton & Co.
- Pearley V. 2nd 19398a. Ira VanAusdal.

Lady Clay 39244..... G. VanPatten.
- Red Chief I Am 7693. S. E. Morton & Co.
- No. 28 25528. Geo. Briggs & Son.

77140

Nemaha C.

Farrowed May 25 1900.
Litter, 7; 4 boars and 3 sows raised.
Bred by F. Fitch, Auburn, Neb.
Sold to D. P. Johnson, S. Auburn, Neb.
Resold to E. S. Canady, Humboldt, Neb.

College Ruby Prince 6327..... F. F. Failor.
- Ruby Prince 1059. J. H. Lathrop.
- Ella Belle IV 4050. G. W. Trone.

B. Fritchie 20080.... Will Banks.
- Kossuth 1903. N. P. Clark.
- Countess Shimmelman 10604. Will Banks.

77142

Brubaker's Pet

Farrowed Aug. 3 1903.
Litter, 11; 4 boars and 5 sows raised.
Bred by Ed A. Baxter, Pawnee, Ill.
Sold to A. J. Brubaker, Virden, Ill.

Baxter's King 19115.. J. W. Killam.
- Bonnie 9639a. W. A. Pearson & Son.
- Ora 21706a. W. Currant.

You Know's Pet 41274. Ed A. Baxter.
- Oregon 5631. E. H. Deal
- You Know 18878. Ed A. Baxter.

77144

Brubaker's Queen

Farrowed Apr. 12 1904.
Litter, 11; 5 boars and 5 sows raised.
Bred by Ed A. Baxter, Pawnee, Ill.
Sold to A. J. Brubaker, Virden, Ill.

16 to 1 24181..... Ed A. Baxter.
- Gold Dust Star 11785. G. W. Seckman.
- Baxter's Cherry Blossom 32870. Ed A. Baxter.

Ohio Girl 32072 ..... J. S. Brown.
- Cooley 7723a. R. C. Watt.
- Brown's Pride 19614a. R. C. Watt.

77146

Miss Gray

Farrowed Apr. 12 1903.
Litter, 7; 3 boars and 4 sows raised.
Bred by J. A. Gray & Son, Sutton, Neb.
Sold to Arch Brown, Valley, Neb.

Mo. Marshall 18633... A. F. Russell.
- Field Marshall 10377. Wm. Roberts & Son.
- Top Notch 8346. F. C. Woodrow.

Marie C. 51764..... J. W. Graves.
- Trone's Model 8111. G. W. Trone.
- Sis II 40028. J. W. Graves.

77148

Queen I Am

Farrowed Mar. 21 1903.
Litter, 9; 5 boars and 4 sows raised.
Bred by Smith Brown, Waterloo, Neb.
Sold to Arch Brown & Sons, Waterloo, Neb.

Red Chief I Am 7693.. S. E. Morton & Co.
- Protection 4697a. S. E. Morton & Co.
- Edna 18154a. Nathan Wood.

Queen Almond 2nd 52628..... Smith Brown.
- Luther R. 7399a. Wm. Roberts & Son
- Queen Almond 29714. E. Z. Russell.

77150

Janna

Farrowed Apr. 19 1903.
Litter, 9: 4 boars and 5 sows raised.
Bred by N. O. Wickre, Webster, S. D.
Sold to J. H. Miller, Twin Brooks, S. D.

Prince Jumbo 18213.. O. S. West.
- Duroc King II 8719a. West & Salisbury.
- Perfection Curl 20364a. West & Salisbury.

Betty Stalk 42992.... Ralph Miller.
- Gordon Chief 8715. G. H. DeYoe & Sons.
- Victoria M. 28914. Ralph Miller.

77152

Red Chief Model

Farrowed Apr. 26 1903.
Litter, 14; 5 boars and 6 sows raised.
Bred by Smith Brown, Waterloo, Neb.
Sold to Arch Brown & Sons, Waterloo, Neb.
Resold to C. E. Olson, Colon, Neb.

Red Chief I Am 7693.. S. E. Morton & Co.
- Protection 4697a. S. E. Morton & Co.
- Edna 18154a. Nathan Wood.

Brown's Jewel 77150... T. L. Livingston.
- Van's Hero 7487a. G. VanPatten.
- Queen Roberts 16662a. Wm. Roberts & Son.

77154

Iowa Girl

Farrowed Mar. 21 1903.
Litter, 9; 6 boars and 1 sow raised.
Bred by Wm. Fraker, Newton, Ia.
Sold to Arch Brown & Sons, Waterloo, Neb.

Gold Winner 16899.... Wm. Fraker.
- Alto Prince 12733. L. Aillaud.
- Gold Lass II 20864. Wm. Roberts & Son.

Brown's Girl 41660... Wm. Fraker.
- Red Lad 8797. G. M. Woody.
- Belleflower's Choice 26136. Wm. Fraker.

77156

Lenawee Queen

Farrowed Apr. 18 1903.
Litter, 9; 5 boars and 2 sows raised.
Bred by L. R. Kuney, Adrain, Mich.

Lenawee Pride 8521... D. W. Brown.
- Brown's Ak Sar Ben 7907a. C. H. Searle.
- Edith Marigold L. 19276. D. W. Brown.

Eden Beauty 27798a... L. R. Kuney.
- Referee L. 7961a. Thos. Bennett.
- Adrain Belle 19866a. L. R. Kuney.

77158

Martha

Farrowed Apr. 14 1903.
Litter, 8; 3 boars and 3 sows raised.
Bred by E. Stevens & Son, Red Oak, Ia.
Sold to H. L. Bill, Strand, Mo.
Resold to Guss Howerton Hurdland, Mo.

Johnnie 17941 ..... C. F. Timmons.
- Stanley 11539. W. N. Benson.
- Susan 36238. C. F. Timmons.

Garnet 64250 ..... E. Stevens & Son.
- Rustler 15629. C. F. Timmons.
- Deby Girl 25428. M. H. Rathbone.

77160

Catherine

Farrowed Mar. 13 1902.
Litter, 13; 3 boars and 8 sows raised.
Bred by E. Stevens & Son, Red Oak, Ia.
Sold to F. L. Bell, Strand, Mo.
Resold to Guss Howert on, Hurdland, Mo.

Rustler 15629 ..... C. F. Timmons.
- Monitor 4931. S. E. McCullough.
- Rose T. 11044. C. F. Timmons.

Deby Girl 25428..... M. H. Rathbone.
- Tycho 5501. C. F. Timmons.
- Lady Oak 7330. Jno. Henderson.

77162
Lady May

Farrowed Mar. 19 1903.
Litter, 11; 5 boars and 4 sows raised.
Bred by G. H. Lineback, Quimby, Ia.
Sold to Ed Cline, Quimby, Ia.

- Equestrian 11549 ....
  - King Jehu 5287. S. E. Morton & Co.
  - Belle C. II 11904. N. P. Clark.
- Flowery Belle 39966..
  - Lame Dick 12567. H. F. Hoffman.
  - Artic 29168. H. F. Hoffman.

N. P. Clark.
W. L. Lyman.

77164
Bird's Beauty

Farrowed Dec. 10 1902.
Litter, 9; 4 boars and 5 sows raised.
Bred by Boyd & Hodges Ector, Tex.
Sold to C. A. Belote, Bells, Tex.

- Red Ike W. 7709.....
  - King Thomas 7315a. O. Walter & Bro.
  - Siddie 10630a. C. H. Andrews.
- Bird Ompsey 41742...
  - Red Ike W. 7315a. Miss Jennie West.
  - Lady Wolcott 17840. J. F. Colver.

Jennie West.
Boyd & Hodges.

77166 Sunny Side Beauty

Farrowed May 15 1902.
Litter, 8; 2 boars and 4 sows raised.
Bred by A. E. Cotterill, Leon, Ia.
Sold to P. C. Westebaugh, Leon, Ia.

- Nimrod 14139 .....
  - Orion's Rival 6239. C. W. & Wm. Reed.
  - Sunshine 17440. J. A. Bangham.
- Queen Ann 14100.....
  - Jay's Victor 2147. G. W. Seckman.
  - Sprytie 12816a. W. J. S. Taylor.

J. A. Bangham.
E. B. McClelland.

77168
Belle of Plainview

Farrowed June 13 1903.
Litter, 7; 4 boars and 3 sows raised.
Bred by J. F. Smith, Brenckenridge, Mo.

- Ironsides 10851a .....
  - Sherman 9831a. Thos. Bennett.
  - Pussy II 24806a. Thos. Bennett.
- Belle of Plainview 27944.....
  - Orrie 9141a. Walter & Bro.
  - Chicago Belle II 18240a Thos. Bennett.

Thos. Bennett.
Thos. Bennett.

77170 Goldie Same.

77172
Caldwell Princess

Farrowed Apr. 16 1903.
Litter, 9; 4 boars and 5 sows raised.
Bred by R. W. Smith, Breckenridge, Mo.

- Jack 16933 .....
  - Judge Haynes 8787. J. E. Haynes.
  - Nancy Hanks 15928. Jas. Gibson.
- Lora A. 54388.....
  - Oom Paul Baby 12697. W. L. Addy.
  - Squaw Girl 36360. L. A. Larson.

Jas. Gibson.
J. D. Stevenson.

77174
Ivy Roby

Farrowed Apr. 6 1903.
Litter, 6; 2 boars and 4 sows raised.
Bred by W. E. Roby, Truro, Ia.

- Roby's X. L. Sir 23581 — E. E. Newton.
  - Collector 7049. — Jere Pearsoll.
  - Ella 31066. — E. E. Newton.
- Queenie Roby 57628 — N. E. Hilligoss.
  - Lucky Boy 7755. — E. B. Watson.
  - Peggy 23662a. — N. B. Hillingsworth.

77176 Vesta Roby Same.

77178 Velma Roby Same.

77180
Nannie Roby

Farrowed Apr. 23 1903.
Litter, 7; 2 boars and 3 sows raised.
Bred by W. E. Roby, Truro, Ia.

- Leo Tolstoy 16037 — H. F. Hoffman.
  - Tolstoy 12533. — H. F. Hoffman.
  - Octavia Hill 30736. — H. F. Hoffman.
- Flossy Bly 57630 — U. G. Davidson.
  - Cardinal Chief 16625. — H. L. Cantine.
  - Prairie Belle 41688. — U. G. Davidson.

77182 Irene Roby Same.

77184
Bessie Roby No. 3

Farrowed Apr. 13 1903.
Litter, 13; 4 boars and 3 sows raised.
Bred by W. E. Roby, Truro, Ia.

- Dode 18135 — W. S. Penn.
  - Nonpareil 10311. — N. B. Shaffer.
  - Irene II 28360. — W. S. Penn.
- Bess 28140 — W. S. Penn.
  - Alfonso 5615. — L. M. Baker.
  - Bessie Banner 12190. — W. S. Penn.

77186 Bessie Roby No. 1 Same.

77188 Bessie Roby No. 2 Same.

77190
Nellie P.

Farrowed Apr. 29 1900.
Litter, 8; 5 boars and 3 sows raised.
Bred by W. S. Penn, Springville, Ia.
Sold to J. E. Morris, McNabb, Ill.

- Alfonso 5615 — L. M. Baker.
  - Fallor's Pride 3567. — F. F. Fallor.
  - Cecilia 8348. — F. C. Woodrow.
- Iowa Beauty 12196 — W. S. Penn.
  - Senor 5335. — J. C. Fordyce.
  - Ideal Beauty 8902. — W. J. Henderson.

77192
Tekla II

Farrowed Apr. 26 1899.
Litter, 11; 4 boars and 4 sows raised.
Bred by J. E. Morris, McNabb, Ill.

- Gay Lad 31161 — J. B. Stansell.
  - Red Wilks 4907. — J. B. Stansell.
  - Lady Putnam 14654a. — S. E. Morton & Co.
- Tekla 64506 — W. A. Peterson.
  - DuPage 4347. — L. E. Page.
  - Maie Sis 3078. — Jos. Vogel.

77194

Lady Stroh

Farrowed Feb. 27 1904.
Litter, 10; 5 boars and 4 sows raised.
Bred by W. W. Hogate & Sons, Blue Hill, Neb.
Sold to J. Stroh, DeWitt, Neb.

Glen J. 23397.....
W. W. Hogate & Sons.

Surprise 11879.
Ira VanAusdal

Belle of Sutton 47894.
J. A. Gray.

Mary G. 75386.....
W. W. Hogate & Sons.

Higgins Hero 11889.
Bowman & Fitch.

Prairie Gem 25868.
W. W. Hogate.

77196

Janice Best

Farrowed July 7 1903.
Litter, 9; 5 boars and 4 sows raised.
Bred by Thos. L. Maxwell, Corning, Ia.
Sold to C. A. Shafer, Corning, Ia.

Terry McGovern 19093
W. L. Addy & Son.

Crimson Chief 9081.
W. L. Addy.

Topsy Bull Superior 37334.
W. L. Addy.

Maxwelton Janice 47062.....
J. C. Jay.

Brian Hosler 9213.
Walker Bros.

Lewie's Lady 19012.
J. C. Jay.

77198

Bonnie Scotland

Farrowed Mar. 1 1903.
Litter, 11: 4 boars and 4 sows raised.
Bred by Thos. L. Maxwell, Corning, Ia.
Sold to E. E. Stout, Corning, Ia.
Resold to C. A. Shafer, Corning, Ia.

Maxwelton 14313 ....
J. D. Stevenson.

Silver Dick 1619.
N. P. Clark.

Queen Mary 8734.
J. D. Stevenson.

Glenellen 37866.... ..
W. F. Maxwell.

Mc's Klondike 5999.
I. C. Welch.

Lorna Doon 17250.
Davis & Leininger.

77200

Belle of Leigh

Farrowed May 1 1903.
Litter, 13: 5 boars and 6 sows raised.
Bred by A. Golders, Scribner, Neb.
Sold to S. Anderson, Leigh, Neb.

Teddy R. 14207.....
W. H. Taylor.

Red Chief 10031.
A. F. Russell.

May 8738.
W. H. Taylor & Sons.

Red Beauty H. 57784..
F. J. Svoboda.

Czar H. 11553.
T. L. Livingston.

Columbia 3rd 34396.
O'Neil Bros.

77202 Beauty's Pride Same. Sold to same.

77204

Queen's Maid

Farrowed Apr. 13 1903.
Litter, 11: 4 boars and 5 sows raised.
Bred by A. Golden, Scribner, Neb.
Sold to S. Anderson, Leigh, Neb.

Teddy R. 14207 .....
(See above.)

Czar H. 11553.
T. L. Livingston.

Queen K. 57774.....
S. V. Svoboda.

Buckeye Girl 3rd 34398.
O'Neill Bros.

PEDIGREES OF FEMALES

77206
Czar Ruth

Farrowed Apr. 6 1903.
Litter, 13; 2 boars and 3 sows raised.
Bred by F. J. Svoboda, Snyder, Neb.
Sold to S. Anderson, Leigh, Neb.

- Czar H. 11553.....
  - Czar Roberts 6889. / Wm. Roberts & Son.
  - Pet Livingston 18340. / W. C. Shinn.
- T. L. Livingston.
- Columbia 3rd 34396..
  - Klondiker II 9295. / S. E. McCullough.
  - Snyder Belle 25182. / O'Neill Bros.
- O'Neill Bros.

77208
Happy Girl

Farrowed Mar. 25 1903.
Litter, 10; 1 boar and 6 sows raised.
Bred by Chas. Strouse, Mazon, Ill.

- Warren Wonder 12249
  - Pilot Wonder 9017a. / O. Walter & Co.
  - Katie Wonder VIII 16382a. / O. Walter & Bro.
- O. Walter & Co.
- Ollie Red 29288.....
  - Pathfinder 9325. / C. H. Searle.
  - Topsy S. 29286. / T. W. Stoner & Son.
- T. W. Stoner & Son.

77210
Etna Girl

Farrowed Apr. 4 1902.
Litter, 10; 3 boars and 6 sows raised.
Bred by E. D. Harris, Fontanelle, Ia.
Sold to Watt Devine, Mt. Etna, Ia.

- Ed 13491 .....
  - Col. J. T. 8259. / J. T. Tharp.
  - Sadie E. 16838. / J. D. Edwards.
- J. D. Edwards.
- Uno 31012 .....
  - Just Think 7283 / J. D. Edwards.
  - Thin Hair 11232. / J. Benson & Son.
- J. D. Edwards.

77212
Nodaway Queen

Farrowed Mar. 23 1903.
Litter, 11; 7 boars and 3 sows raised.
Bred by F. Robinson, Brooks, Ia.

- Reed's Choice 18917..
  - LaGrange 4527. / A. N. McGeoh.
  - Cherry Queen 25926. / W. H. Reed.
- W. H. Reed.
- Eva L. 45578.....
  - Shannon Chief 8733. / Wm. Godby.
  - Council Girl 18688. / Leroy Monroes.
- T. G. Nash.

77214
Woods Jennie

Farrowed Mar. 15 1903.
Litter, 13.
Bred by D. J. Wood, Fairbury, Neb.

- Honest Abe 16135....
  - St. Patrick 10255. / W. A. Kirkpatrick.
  - Red Multiplier 20374. / G. P. Thompson.
- W. A. Kirkpatrick.
- Jennie III 33738.....
  - Eden Aksarben 5343. / W. C. Shinn.
  - Jennie II 16338. / D. J. Wood.
- D. J. Wood.

77216
Coney

Farrowed Apr. 18 1902.
Litter, 9; 5 boars and 4 sows raised.
Bred by Wm. H. Oliver, Kalamazoo, Mich.
Sold to John Reid, Vicksburg, Mich.

- Fritz 12319 .....
  - Mozart 6961. / H. J. Howser.
  - College Queen 19054a. / Mich Agr'l. College
- J. H. Banghart.
- Jennie O. 28400.....
  - Askby 4097. / J. M. Stonebraker.
  - Partage Girl 18710a. / Q. McBride.
- W. H. Oliver.

77218

Graham Gem

Farrowed Oct. 28 1902.
Litter, 7; 5 sows raised.
Bred by F. H. Shrewsbury, Deputy, Ind.
Sold to A. S. Pheasant, Deputy, Ind.

Jumbo Jr. 14815.....
F. H. Shrewsbury.

Chalky C. 8113
3F. H. Shrewsbury.

Black Foot 18724.
F. H. Shrewsbury

Crips 35306 .....
F. H. Shrewsbury.

General Otis 5885.
M. R. Higgins.

Dolly Deputy 13134.
M. R. Higgins.

77220

Red Beauty

Farrowed Apr. 20 1903.
Litter, 10; 4 boars and 3 sows raised.
Bred by J. B. Barnes & Son, Lorette, Neb.
Sold to N. J. Nelson, Newmans Grove, Neb.

Wilcox 3rd 10653.....
E. B. Watson.

Sepoy 5573.
J. W. Stribling & Son.

Miss Denmark 10630.
E. B. Watson.

Miss Dewey 5 26226..
H. B. Louden & Son.

Prince Martl 7093.
R. G. Haskins.

Miss Dewey 3 9298.
H. B. Louden & Son.

77222

Crimson Lady

Farrowed Mar. 27 1903.
Litter, 7; 3 boars and 2 sows raised.
Bred by A. J. & L. L. DeYoung, Sheldon, Ia.
Sold to J. A. Riser, Sanborn, Ia.

Hawkeye Lad 16559..
L. L. DeYoung.

Hawkeye Chief 11235.
W. L. Addy.

Hawkeye Lass 35010.
H. F. Hoffman.

May Flower B. 47096.
L. L. DeYoung.

Orion Jr. 11233.
S. E. McCullough.

Lillian 35000.
L. L. DeYoung.

77224

Riser's Choice

Farrowed Mar. 27 1903.
Litter, 8; 2 boars and 2 sows raised.
Bred by A. J. & L. L. DeYoung, Sheldon, Ia.
Sold to J. E. Riser, Sanborn, Ia.

Hawkeye Lad 16559..
(See above.)

Red Rose 3rd 47094...
DeYoung Bros.

Orion Jr. 11233.
S. E. McCullough.

Archerina 47092.
A. J. DeYoung.

77226

Nancy Lee

Farrowed Apr. 14 1903.
Litter, 7; 3 boars and 2 sows raised.
Bred by A. J. & L. L. DeYoung, Sheldon, Ia.
Sold to Riser Bros., Sanborn, Ia.

Hawkeye Lad 16559..
(See above.)

Lady Hawkeye 47100..
DeYoung Bros.

Duroc Model 11227.
A. J. DeYoung.

Hawkeye Maid 23560.
H. F. Hoffman.

77228

Duroc Belle

Farrowed Sept. 15 1902
Bred by A. J. & L. L. DeYoung, Sheldon, Ia.
Sold to J. A. Riser, Sanborn, Ia.

Duroc Model 11227...
A. J. DeYoung.

Novak 5023.
West & Salisbury.

LaBelle II 10852.
A. J. DeYoung.

Queen Belle 44374....
L. L. DeYoung.

Ashwood King 9371.
West & Salisbury.

Lady Belle 23552.
A. J. DeYoung.

77230

Riser's Belle

Farrowed Apr. 18 1903.
Litter, 10; 5 boars and 3 sows raised.
Bred by A. J. & L. L. DeYoung, Sheldon, Ia.
Sold to Riser Bros., Sanborn, Ia.

Duroc Model 11227...
(See above.)

Lady Belle 23552.....
A. J. DeYoung.

Perfection Chief 6449.
West & Salisbury.

O'Brien Belle II 15706.
A. J. DeYoung.

77232

Evelina

Farowed Mar. 29 1903.
Litter, 9; 3 boars and 4 sows raised.
Bred by A. J. & L. L. DeYoung, Sheldon, Ia
Sold to Riser Bros., Sanborn, Ia.

Duroc Model 11227...
(See above.)

Caroline T. 47108.....
A. J. & L. L. DeYoung.

Hawkeye Chief 11235.
W. L. Addy.

Archerina 15708.
A. J. DeYoung.

77234

Cash Girl

Farrowed Oct. 2 1902.
Litter, 7; 4 boars and 3 sows raised.
Bred by W. J. Henderson, Central City, Ia.
Sold to E. E. Henderson, Central City, Ia.

Linwood Cashier 12935.....
E. E. Henderson.

Pericles 4499.
Wm. Roberts & Son.

Princess Nanette 23648.
H. F. Hoffman.

Net 27072 .....
W. J. Henderson.

Dave N. 1767.
D. Nauman.

Tingley 5914.
W. J. Henderson.

77236

Josephine

Farrowed May 20 1903.
Litter, 8; 2 boars and 6 sows raised.
Bred by J. W. Ferguson, Topeka, Kan.

Red Skin 27249.....
D. Trott.

Western King 8755.
Chas. Dorr.

Dame Trott 39208.
D. Trott.

Lady Dorr 39212.....
A. G. Dorr.

Hixies 12615.
J. T. Tredway.

Lady Blanche 19228.
Chas. Dorr.

77238 Maxine Same. Sold to Jessie Bales, Valley Falls, Kan.

77240

Cassie

Farrowed May 14 1903.
Litter, 8; 5 boars and 3 sows raised.
Bred by M. C. Cramer, Monroe, Ia.

Banner Boy 18517....
Jno. Henderson.

All O. K. 9967.
Wm. Roberts & Son.

Big Sister 17254.
Jno. Henderson.

Betsy 3rd 52445.....
J. W. McConeghy.

Acme 13213.
N. B. Cutler.

Eva Rose 18832.
A. G. French.

77242
Fagin's Lady

Farrowed Mar. 14 1903.
Litter, 10; 3 boars and 4 sows raised.
Bred by C. B. Fagin, Lathrop, Mo.
Sold to W. R. Kennedy, Hardin, Mo.

Advance II 16159.....
C. B. Fagin.

Advance 10697.
D. W. Brown.

Samile 7254.
S. F. Ellsworth.

Bright Duchess 30486.
Bowman & Fitch.

Brigg's Model 6737.
Geo. Briggs & Son.

Lula 10838.
H. Schumer.

77244 Fagin's Maid Same.

77246
Roycroft Belle 162

Farrowed Apr. 11 1903.
Litter, 11; 4 boars and 5 sows raised.
Bred by E. M. Kuhns, Des Moines, Ia.
Sold to W. R. Kennedy, Hardin, Mo.

Roycroft Sensation 9253.....
D. W. Brown.

Sensation 7393a.
L. L. Moorman.

Melody II 16038a.
D. W. Brown.

Roycroft Belle VII 39330.....
West & Salisbury.

Lord S. 9111a.
West & Salisbury.

Crimson Belle W. 21362a.
West & Salisbury.

77248
Rhoda

Farrowed July 20 1900.
Litter, 10; 1 boar and 2 sows raised.
Bred by James Kerns, Tuscola, Ill.

King George II 8609..
E. C. George.

Free Silver Dick 2763.
W. M. Baker & Son.

Agnesse 7784.
E. C. George.

Fatima IV 19448.....
G. W. Stoner.

Baron Bright 5483a.
Thos. Bennett.

Fatima III 8834a.
G. W. Stoner.

77250
Belle Harrell

Farrowed Mar. 22 1903.
Litter, 10; 2 boars and 7 sows raised.
Bred by Wm. Neal, Doniphan, Neb.
Sold to W. C. Harrell, Hansen, Neb.

Ben Neal 22679.....
W. H. Taylor.

Gold Dollar 6261.
N. P. Clark.

May 8738.
W. H. Taylor.

Lady Woodburn 42012.
C. H. Crocker & Son.

Sunbeam 9559.
W. J. S. Taylor.

Woodburn's Pet 16274.
J. C. Woodburn.

77252 Belle Harrell II Same. Sold to same.

77254
Molly Stark II

Farrowed Mar. 19 1903.
Litter, 11; 1 boar and 2 sows raised.
Bred by Wm. Neal, Donaphan, Neb.
Sold to W. C. Harrell, Hansen, Neb.

Ben Neal 22679.....
(See above.)

Molly Stark 42014....
C. H. Crocker & Son.

Protector IV 9557.
C. F. Timmons.

Rangy 27560.
W. J. S. Taylor.

77256

Beauty Harrell

Farrowed May 3 1903.
Litter, 6.
Bred by Homer Lousks, Hansen, Neb.
Sold to W. C. Harrell, Hansen, Neb.

Searchlight 27271 .... — Red Chief I Am 7693 / S. E. Morton & Co. — Red Bess V. 27988. / Jos. Johns.

Easter II 43776..... — A. Perfection 12603. / A. Shannon. — Easter 42008. / C. H. Crocker & Son.
C. H. Crocker & Son.

77258

Lena L.

Farrowed Apr. 4 1904.
Litter, 10; 5 boars and 5 sows raised.
Bred by H. H. Hatcher, Shenandoah, Ia.
Sold to G. A. Lagerquist, Essex, Ia.

Sensation Chief 12545. — Sensation 7393a. / L. L. Moorman. — Eilen 18134a. / D. S. Cheesman.
D. W. Brown.

Grace P. 72584..... — Sampson 13909. / W. L. Addy & Son. — Eva Hur II 51818. / Harry Pfander.
Harry Pfander.

77260 Rena L. Same. Sold to same.

77262 Vena L. Same. Sold to same.

77264

Mollie L.

Farrowed Apr. 28 1904.
Litter, 7; 5 boars and 2 sows raised.
Bred by H. H. Hatcher, Shenandoah, Ia.
Sold to G. A. Lagerquist, Essex, Ia.

Sensation Chief 12545. (See above.)

Jennie C. 50166..... — Sampson 13909. / W. L. Addy & Son. — Jennie B. 27528. / I. C. Welch.
Harry Pfander.

77266

Dolly L.

Farrowed Mar. 7 1904.
Litter, 10; 8 boars and 2 sows raised.
Bred by H. H. Hatcher, Shenandoah, Ia.
Sold to G. A. Lagerquist, Ia.

Hatcher's Marti 16525. — Stanley 11539. / W. N. Benson. — Graceful II 22394. / C. F. Timmons.
Grant Summers.

Hilda C. 50162..... — Sensation Chief 12545. / D. W. Brown. — Hilda B. 34778. / H. H. Hatcher.
H. H. Hatcher.

77268

Lady Upward

Farrowed Feb. 18 1903.
Litter, 8; 6 sows raised.
Bred by Ira R. Jordan, Palestine, Ill.
Sold to C. A. Cocke, McLeansboro, Ill.

Sensation Chief 18403. — Sensation 7393a. / L. L. Moorman & Co. — Nellie II 18620a. / O. Walter & Co.
D. W. Brown.

Lady Grace 49432.... — Cuckoo Jr. 10599. / S. M. Congill. — Julia D. 48142. / W. A. Davids.
W. A. Davids.

77270
Model Queen

Farrowed May 11 1903.
Litter, 9; 3 boars and 6 sows raised.
Bred by O. Walker & Sons, Palestine, Ill.
Sold to Ira R. Jordan, Palestine, Ill.

Sensation 7393a ..... Orion R. 6551a. / Wm. Roberts & Son.
L. L. Moorman & Co. — Red Oak Belle III 16396a / L. L. Moorman & Co.

Fairview Rose 43096.. Randolph Winner 9857a. / E. S. Jessup.
I. J. Lorton. — Rosa Belle 21744. / English & Stuart.

77272
Marian

Farrowed Mar. 14 1903.
Litter, 11; 5 boars and 6 sows raised.
Bred by Marion Stultz, Carmel, Ind.
Sold to Ira R. Jordan, Palestine, Ill.

Chief of Ind. 10513a.. Chief of Ohio 9775a. / S. E. Morton & Co
Ira Jackson. — Top Lady 22522a. / M. F. Wood.

Lady Brown 23266... Eli 8471a. / F. W. McCoy.
W. E. Brown. — Queen of Liberty 14078a. / S. E. Morton.

77274
Sheba

Farrowed Mar. 22 1903
Litter, 9; 5 boars and 1 sow raised.
Bred by O. S. West, Paullina, Ia.
Sold to Ira R. Jordan, Palestine, Ill.
Resold to D. H. Jordan, Palestine, Ill.

West's Banker 16229.. Banker Boy II 12067. / O. S. West.
O. S. West. — Keetha's Darling 38530 / O. S. West.

Pride of LaMotte 49436..... Duroc King 7327a. / Ira VanAusdal.
O. S. West. — Lovely West II 38780. / West & Salisbury.

77276
Daisy Lee

Farrowed Sept. 21 1903
Bred by J. J. McLain, Anna, Tex.
Sold to B. O. Carpenter, Plano, Tex.

Lee Belle 7833..... Bob Lee 5567. / West & Salisbury.
Nat Edmonson. — Juniata Belle 18142. / Nat Edmonson.

Olivia Pet 52910..... Harry 5559. / Nat Edmonson.
J. J. McLain. — Olivia 12550. / Nat Edmonson.

77278 Queen of Scotland

Farrowed Mar. 22 1903.
Litter, 11; 4 boars and 6 sows raised.
Bred by Bowman & Fitch Lawrence, Neb.
Sold to Raleigh Wilder, Central City, Neb

Advance 10697 ..... Sensation 7393a. / L. L. Moorman & Co.
D. W. Brown. — LaMode 17906a. / S. F. Morton & Co

I. X. L. I 33238..... Briggs Model 6737. / Geo. Briggs & Son.
Bowman & Fitch. — Rose I. X. L. 19372a. / C. H. Searle.

77280
Red Lady 5th

Farrowed May 7 1903.
Litter, 7; 4 boars and 2 sows raised.
Bred by Geo. Briggs & Son, Clay Center, Neb.
Sold to Raleigh Wilder, Central City, Neb

Auction Boy II 17549. Auction Boy 7837. / W. B. Cropsey.
J. A. Westering. — Doris 7110. / W. A. McLean.

Red Lady II 59966.... Red Chief I Am 7693. / S. E. Morton & Co.
Geo. Briggs & Son. — Earless 26718. / Geo. Briggs & Son.

77282
Blue Belle

Farrowed Jan. 15 1903.
Litter, 11; 6 boars and 5 sows raised.
Bred by Raliegh Wilder, Central City, Neb.

- Longfellow 15109 .... Geo. Briggs & Son.
  - Auction Boy 7837. W. B. Cropsey.
  - Belle Flower 16574. Geo. Briggs & Son.
- Little Rose 33602.... Raleigh Wilder.
  - Jumbo Red 7973. S. E. Morton & Co.
  - Nebraska Girl 11638. S. N. Hickman.

77284
Golden Belle

Farrowed Mar. 16 1903.
Litter, 8; 3 boars and 5 sows raised.
Bred by Briggs & Son, Clay Center, Neb.
Sold to Raleigh Wilder, Central City, Neb.

- Red Chief I Am 7693.. S. E. Morton & Co.
  - Protection 4697a. S. E. Morton & Co.
  - Edna 18154a. Nathan Wood.
- Lady Wonder 39930... Geo. Briggs & Son.
  - Dark Beauty 11369. S. N. Hickman.
  - No. 188 13158. C. H. Searle.

77286
Forest Belle

Farrowed Mar. 4 1903.
Litter, 10; 5 boars and 5 sows raised.
Bred by Geo. Briggs & Son, Clay Center, Neb.
Sold to Raleigh Wilder, Central City, Neb.

- Red Chief I Am 7693.. (See above.)
- Lady Russell 60692... E. Z. Russell.
  - Duke of Glendale 8163a West & Salisbury.
  - Vanity 21196a. A. J. DeYoung.

77288
Nellie T

Farrowed Apr. 11 1904.
Litter, 7; 5 boars and 2 sows raised.
Bred by C. W. Mewes, Illinois City, Ill.
Sold to Wm. K. Tyler, Illinois City, Ill.

- Keep On 18453..... Wm. H. Ashdown.
  - Tom P. 9371a. Thos. Bennett.
  - Iowa Belle 29682. S. P. & C. M. Carr.
- Belle Queen 44316.... Wm. H. Ashdown.
  - Bell's Chief 11793. Walter Bell.
  - Ella Belle 24280. J. S. Pearsoll.

77290
Martha T.

Farrowed Apr. 3 1904.
Litter, 12; 3 boars and 5 sows raised.
Bred by C. W. Mewes, Illinois City, Ill.
Sold to Wm. K. Tyler, Illinois City, Ill.

- Keep On 18453..... (See above.)
- Sly Kitty 44322..... Wm. H. Ashdown.
  - Shelbark 11123. J. W. Killam.
  - Kitty Sly 35248. Wm. H. Ashdown.

77292
Red Bird F. II

Farrowed Apr. 12 1904.
Litter, 12; 2 boars and 5 sows raised.
Bred by Wm. K. Tyler, Illinois City, Ill.

- Rob T. 17029 — Welch Bros.
  - Rob Roy 12675. Wm. Godby.
  - Queen of Reds II 24218. Welch Bros.
- Red Bird F. 58942 — S. P. & C. M. Carr.
  - Corrector F. 14645. A. W. Fruit.
  - Red Queen III 35590. S. P. & C. M. Carr.

77294 Cora T. Same.

77296 Cad T. Same.

77298 Estell T. Same.

77300
Verybest

Farrowed Apr. 15 1903.
Litter, 10; 4 boars and 4 sows raised.
Bred by H. A. J. Coppins, Eldorado, Kan.

- Russell 19651 — A. D. Russell.
  - Dean R. 10211. D. S. Roush.
  - Ruth 36114. O'Brien Bros.
- Peerless Princess 16146 — J. U. Howe.
  - Pluck 5143. E. B. Watson.
  - Biddy C. 11358. J. U. Howe.

77302
Nextbest

Farrowed Apr. 1 1903.
Litter, 13; 6 boars and 6 sows raised.
Bred by H. A. J. Coppins, Eldorado, Kan.

- Bobby Burns 19695 — H. A. J. Coppins.
  - Jumbo Barker II 14997 M. H. Alberty.
  - Lady Joe II 35818. M. H. Alberty.
- Lady Joe II 35818 — M. H. Alberty.
  - Dago 8267. J. C. Leach.
  - Lady Joe 21666. M. H. Alberty.

77304
Lass C

Farrowed Feb. 17 1903.
Litter, 9; 4 boars and 5 sows raised.
Bred by Willis L. Harmon, Earlville, Ia.
Sold to Jos. Condill Somonauk, Ill.

- General 20815 — Andrew Gilchrist.
  - Marmaduke 8959. E. B. Watson.
  - Clementine 12894. E. H. Deal.
- Lady Harmon III 51442 — J. Gibson.
  - Mo. Chief 12693. J. D. Stevenson.
  - Lady Harmon 39956. J. D. Stevenson.

77306
Lady

Farrowed Apr. 28 1903.
Litter, 8; 4 boars and 2 sows raised.
Bred by Joshua Miller, Neligh, Neb.

- Bill Baley 21817 — D. F. Counts.
  - Bannerman 4051. N. P. Drake.
  - Monona Belle 26606. F. O. Cubbage.
- Maud C. 52778 — Joshua Miller.
  - Dewey 10881. E. M. Smith.
  - Daisy 25600. Joshua Miller.

77308
Lady F.

Farrowed Mar. 26 1904.
Litter 8; 4 boars and 4 sows raised.
Bred by F. W. Hudson, Hickman, Neb.
Sold to J. F. Eggers, Hickman, Neb.

- Willie 18531 ..... Chas. Herman.
  - Iowa Lad 14103. L. E. Ausman.
  - May 8738. W. H. Taylor.
- Royalty IX 46928.... W. H. Taylor.
  - Nathan 6397.* Nathan Wood.
  - Royalty Indeed 11840. W. L. Addy.

77310
Red Queen

Farrowed Mar. 24 1904.
Litter, 12; 6 boars and 4 sows raised.
Bred by Ellis Melton, New Hampton, Mo.
Sold to J. W. Wyant, Blythedale, Mo.

- Iowa Sensation 23519. Grant Summers.
  - Sensation Jr. 11885. D. W. Brown.
  - Pearline 51624. Grant Summers.
- Choice 7th 60352..... Ellis Melton.
  - Red Bluff 16455. Ellis Melton.
  - Melton's Choice 10388. Ellis Melton.

77312
Vance's Profit

Farrowed Nov. 1 1902.
Litter, 17; 4 boars and 3 sows raised.
Bred by R. R. Vance, Hastings, Neb.

- Flashlight 11883 ..... Wm. Roberts & Son.
  - Jerry Roberts 9953. Wm. Roberts & Son.
  - Gazella 21288a. Wm. Roberts & Son.
- Red Bess V. 27988.... Jos. Johns.
  - Model Boy 4755. H. M. Wolford.
  - Clara G. 9682. Jacob Kline.

77314
Vance's Pride

Farrowed Nov. 1 1902.
Litter, 11; 4 boars and 3 sows raised.
Bred by R. R. Vance, Hastings, Neb.

- Flashlight 11883 ..... (See above.)
- Red Pearl 27986 ..... Jos. Johns.
  - Model Boy 4755. H. M. Wolford.
  - Clara G. 9682. Jacob Kline.

77316 Topsy G.

Same.

77318
Hartman Belle

Farrowed Mar. 29 1904.
Litter, 7; 3 boars and 3 sows raised.
Bred by W. B. Hartman, Naperville, Ill.

- Waterman Chief 13661a..... Moorman & Miller.
  - Winchester Chief 10077 S. E. Morton & Co.
  - Red Oak Belle 4th 18442. Moorman & Co.
- Aanda 64296 ..... Andrew Gilchrist.
  - Col. Bob 8393. G. W. Seckman.
  - Elva 27954. Andrew Gilchrist.

77320 Hartman's Perfect

Same.

77322

Bessie K.

Farrowed July 3 1903.
Litter, 5; 2 boars and 3 sows raised.
Bred by F. M. Grooms, Petersburg, Neb.

- Ball 25707 .....
  - Prince Hero 10651. / F. F. Failor.
  - Miss B. 38084. / J. B. Barnes & Son.
- Hellen 70312 .....
  - Bix 12967. / J. B. Barnes & Son.
  - Nebraska Pride 37876. / L. L. Searles.

77324

Maud S.

Farrowed Aug. 3 1903.
Litter, 14; 2 boars and 2 sows raised.
Bred by F. M. Grooms, Petrsburg, Neb.

- Ball 25707 ..... (See above.)
- Nebraska Pride 37876.
  - Glick 8429. / J. A. Hubbard.
  - Iva May 16796. / C. K. Davies.

77326 Crip Same.

77328

Lady Jordan

Farrowed May 10 1903.
Litter, 9; 4 boars and 5 sows raised.
Bred by C. H. Reynolds, Guthrie Center, Ia.
Sold to S. E. Jordan, Montieth, Ia.
Resold to J. W. Moore head, Monteith, Ia.

- Big Roy 24645.....
  - Col. H. 9969. / F. F. Failor.
  - Gal. A. 22508. / Wm. Roberts & Son.
- Lengthy Girl 59558...
  - Doctor 7239. / Wm. Roberts & Son.
  - Ada 16656. / Jno. Henderson.

77330 Lady Jordan II Same. Sold to same.

77332

Evelina

Farrowed Mar. 29 1903.
Litter, 9; 3 boars and 4 sows raised.
Bred by A. J. & L. L. DeYoung, Sheldon, Ia.
Sold to Riser Bros., Sanborn, Ia.

- Duroc Model 11227...
  - Novak 5023. / West & Salisbury.
  - LaBelle II 10852. / A. J. DeYoung.
- Caroline T. 47108.....
  - Hawkeye Chief 11235. / W. L. Addy.
  - Archerina 15708. / A. J. DeYoung.

77334

Grace

Farrowed Sept. 30 1902.
Litter, 12; 5 boars and 6 sows raised.
Bred by S. S. Stolt, Kiron, Ia.

- Oscar Stolt 12823....
  - Clark's Perfection 5891. / J. C. Jay.
  - Gold Mine 23406. / F. O. Cubbage.
- Goldie 33160 .....
  - Samuelson's Choice 9929. / Roy McWilliams.
  - Red Beauty 23404. / B. A. Samuelson.

77336

Nina

Farrowed July 4 1903.
Litter, 8; 4 boars and 4 sows raised.
Bred by S. S. Stolt, Kiron, Ia.

- Oscar Stolt 12823..... (See above.)
- Vineyard Beauty 52968 — S. S. Stolt.
  - Pericles Hero 8087. — H. F. Hoffman.
  - S. S. Model 33164. — N. F. Drake.

77338

Emma Gold

Farrowed Sept. 1 1902.
Litter, 15; 5 boars and 3 sows raised.
Bred by S. S. Stolt, Kiron, Ia.

- Oscar Stolt 12823 .... (See above.)
- Virginia Josie 33162.. — B. A. Samuelson.
  - Perry Victor II 10839. — M. H. Donelson.
  - Lady May Fourth 14716. — B. A. Samuelson.

77340 Josephine — Same. Sold to Olson Bros., Kiron, Ia.

77342

Profitable Polly

Farrowed Feb. 24 1902.
Litter, 7; 2 boars and 3 sows raised.
Bred by F. O. Cubbage, Battle Creek, Ia.
Sold to S. S. Stolt, Kiron, Ia.

- Monarch G. 15893.... — Gavin Crosbie.
  - Upland Prince 8433a. — West & Salisbury.
  - Upland Model 19742a. — West & Salisbury.
- Eva D. 4th 52172..... — F. O. Cubbage.
  - Red Sam 7343. — A. Harper.
  - Miss Eva II 27110. — F. O. Cubbage.

77344 Battle Creek Queen

Farrowed Mar. 21 1903.
Litter, 8; 4 boars and 2 sows raised.
Bred by F. O. Cubbage, Battle Creek, Ia.
Sold to S. S. Stolt, Kiron, Ia.

- Monarch G. 15893.... (See above.)
- Medium No. 1 38016.. — F. O. Cubbage.
  - Red Sam 7343. — A. Harper.
  - Medium II 18902. — Wm. Fontaine & Son.

77346

Vineyard Kate

Farrowed Mar. 19 1903.
Litter, 11; 6 boars and 5 sows raised.
Bred by S. S. Stolt, Kiron, Ia.

- Oscar Stolt 12823.... — B. A. Samuelson.
  - Clark's Perfection 5891. — J. C. Jay.
  - Gold Mine 23406. — F. O. Cubbage.
- Mady S. 33158..... — B. A. Samuelson.
  - Samuelson's Choice 9929. — Roy McWilliams.
  - Sweet Violets 23398. — B. A. Samuelson.

77348

Clara Russell

Farrowed Apr. 14 1903.
Litter, 9; 5 boars and 3 sows raised.
Bred by J. B. Davis, Fairview, Kan.
Sold to A. F. Russell, Savannah, Mo.
Resold to M. Golvin, Oregon, Mo.

- Ben Butler T. 17741.. — G. E. Butler.
  - Logan Chief 8021. — H. R. Johnson.
  - Trixy 26076. — G. E. Butler.
- Clara Webster 30696.. — F. J. Clouss.
  - Pericles Hero 8087. — H. F. Hoffman.
  - Jeptha II 17494. — H. L. Cantine.

77350 Martha Washington

Farrowed Apr. 5 1903.
Litter, 11; 3 boars and 7 sows raised.
Bred by S. G. Richards, Sturgeon, Mo.
Sold to A. F. Russell, Savannah, Mo.
Resold to M. Golvin, Oregon, Mo.

- Mo. Chief 7321..... H. C. Lyons.
  - Hobson's Choice 4997. J. M. Stonebraker.
  - Olive 15604. H. C. Lyons.
- Sturgeon Belle 53148.. S. G. Richards.
  - Dictator II 10505. S. G. Richards.
  - Red Rock 42608. J. E. Blakemore.

77352 Red Ruby

Farrowed Sept. 10 1903
Litter, 10; 2 boars and 6 sows raised.
Bred by A. F. Russell, Savannah, Mo.
Sold to Jno. McClaskey, Graham, Mo.

- Field Marshall 10377.. Wm. Roberts & Son.
  - Venice 7321a. J. W. Stribling & Son.
  - Mrs. Roberts 18132a. Wm. Roberts & Son.
- Dark Girl 38638..... A. F. Russell.
  - Look Out 10379. Wm. Roberts & Son
  - Russell's Prize 11050. A. F. Russell.

77354 Bob Tail

Farrowed Feb. 17 1904.
Litter, 10; 5 boars and 5 sows raised.
Bred by G. B. Weaver, Harrisonville, Mo.
Sold to A. F. Russell, Savannah, Mo.
Resold to Jno. McClaskey, Graham, Mo.

- Allison II 21963..... T. E. Laurie.
  - Allison Jr. Perfection 9783a. S. E. Morton & Co.
  - Iris 26346a. J. T. Tharp.
- T. Nona 65176..... G. B. Weaver.
  - Sneed's Champion 14867. Harry Sneed.
  - My Jewel 17500. H. B. Louden & Son.

77356 Pansy

Farrowed Oct. 20 1903.
Litter, 8; 4 boars and 4 sows raised.
Bred by A. F. Russell, Savannah, Mo.
Sold to Jno. McClaskey, Graham, Mo.

- Russell Stoner 20493.. T. W. Stoner.
  - He's A Hero 11743. Wm. Roberts & Son.
  - Sweet Violet 30142. Wm. Roberts & Son.
- Panola 38624 ..... A. F. Russell
  - Look Out 10379. Wm. Roberts & Son.
  - Russell Model S. 11048. A. F. Russell.

77358 Red Lady

Farrowed Nov. 10 1903.
Litter, 10; 5 boars and 5 sows raised.
Bred by A. F. Russell, Savannah, Mo.
Sold to M. Golvin, Oregon, Mo.

- Russell Stoner 20493 . (See above.)
- Top Notch II 67256... A. F. Russell.
  - Sneed's Choice 11669. Harry Sneed.
  - Top Notch 3346. F. C. Woodrow.

77360

Fanny

Farrowed Oct. 1 1903.
Litter, 6; 1 boar and 5 sows raised.
Bred by A. F. Russell, Savannah, Mo.
Sold to John McClaskey, Graham, Mo.

Russell Stoner 20493.. (See above.)

Angeline 53142 ..... A. F. Russell.

- Sneed's Choice 11669. Harry Sneed.
- Angie 38632. A. F. Russell.

77362 Anna M. Same. Sold to same.

77364

Beauty Belle

Farrowed Mar. 17 1904.
Litter, 9; 2 boars and 7 sows raised.
Bred by A. F. Russell, Savannah, Mo.
Sold to John McClaskey, Graham, Mo.

Empire Prince 24367.. E. E. Henderson.

- Referee 5857a. Thos. Bennett.
- Duroc Lady 23652. W. J. Henderson.

Curly R. 56490..... A. F. Russell.

- Orion Chip 10375. S. E. McCullough.
- Miss R. 24358. A. F. Russell.

77366 Miss Bess Same. Sold to same.

77368 Duroc Lady Same. Sold to same.

77370 Red Queen Same. Sold to same.

77372

Graham Beauty

Farrowed Mar. 27 1904.
Litter, 16; 4 boars and 6 sows raised.
Bred by Wm. Bishop, Holmesville, Neb.
Sold to A. F. Russell, Savannah, Mo.
Resold to John McClaskey, Graham, Neb.

Belle's Chief 22727... Smith Brown.

- Red Chief I Am 7693. S. E. Morton & Co.
- Nebraska Belle 49206. Geo. Briggs & Son.

Red Belle C. 47932.... W. C. Horning

- Czar H. 11553. T. L. Livingston.
- Red Belle II 15886. Geo. Horning.

77374

Belle E. I.

Farrowed Apr. 20 1902.
Litter, 7; 4 boars and 3 sows raised.
Bred by A. T. Peters, Lincoln, Neb.
Sold to Wm. Ernst, Graf, Neb.

University Orion 10231a..... University Lincoln Neb.

- Lamb's Orion 9047a. S. E. Morton & Co.
- Lamb's Sadie 19074a. Morton & Co.

Gordon's Belle 33676.. Geo. Briggs & Son.

- Louden's Best 7211. H. B. Louden & Son.
- Belle Flower 16574. Geo. Briggs & Son.

77376 Belle E. II Same. Sold to same.

77373 Belle E. III Same. Sold to same.

76380

Graf Lady

Farrowed June 30 1902.
Litter, 4; 4 sows raised.
Bred by A. T. Peters, Lincoln, Neb.
Sold to Wm. Ernst, Graf, Neb.

Iowa Lad 14103.....
L. E. Ausman.

Merrill Chief 8685a.
West & Salisbury.
Miss Orient Russell 20984a.
H. E. Thayer.

May Louden 33674....
Geo. Briggs & Son.

Louden's Best 7_11.
H. B. Louden & Son.
May Bell 16580.
Geo. Briggs & Son.

77382 Graf Queen Same. Sold to same.

77384 Graf Girl Same. Sold to same.

77386 Graf May Same. Sold to same.

77388

Queen G.

Farrowed Mar. 6 1903.
Litter, 9; 2 boars and 7 sows raised.
Bred by B. A. Samuelson, Kiron, Ia.
Sold to T. W. Downs, Odebolt, Ia.

Prince Hero 15441....
H. F. Hoffman.

Phil Clark 12535.
N. P. Clark.
Ooutlook 21880.
H. F. Hoffman.

Mortgage Lifter No. 7 58810 .....
B. A. Samuelson.

Iowa Prince 9555a.
J. Benson & Son.
Mortgage Lifter 23414.
B. A. Samuelson.

77390 Bessie G. Same. Sold to same.

77392

Princess

Farrowed Mar. 3 1903.
Litter, 12; 4 boars and 4 sowsr aised.
Bred by B. A. Samuelson, Kiron, Ia.
Sold to T. W. Downs, Obedolt, Ia.

Prince Hero 15441....
(See above.)

Mortgage Lifter II 35864.....
B. A. Samuelson.

Clark's Perfection 5891
J. C. Jay.
Mortgage Lifter 23414.
B. A. Samuelson.

77394

Iowa Girl

Farrowed Mar. 3 1903.
Litter, 7; 3 boars and 3 sows raised.
Bred by B. A. Samuelson, Kiron, Ia.
Sold to T. W. Downs, Odebolt, Ia.

Cumberland 19027 ....
B. A. Samuelson.

Iowa Prince 15441a.
J. Benson & Son.
Mortgage Lifter III 25866.
B. A. Samuelson.

Gazelle II 58814.....
B. A. Samuelson.

Iowa Chief 9487a.
Wm. Roberts & Son.
Gazelle 22074a.
Bassett & Babcock.

77396

Fanny H.

Farrowed Feb. 20 1903.
Litter, 9; 2 boars and 6 sows raised.
Bred by Willis L. Harmon, Earlville, Ill.

General 20815.. .....
A. Gilchrist.

Marmaduke 8959.
E. B. Watson.
Clementine 12894.
E. H. Deal.

Lady Harmon II 51440
J. Gibson.

Mo. Chief 12693.
J. D. Stevenson.
Lady Harmon 39956.
J. D. Stevenson.

77398

Polly H.

Farrowed Feb. 18 1903.
Litter, 8; 4 boars and 4 sows raised.
Bred by Willis L. Harmon, Earlville, Ill.

General 20815 .....
(See above.)

Harmon's Queen II 51450.....
J. D. Stevenson.

- Oom Paul's Baby 12697.
  W. L. Addy.
- Harmon's Queen 41302.
  J. D. Stevenson.

77400 Mollie H.

Same.

77402

Rosa H.

Farrowed Feb. 17 1903.
Litter, 9; 4 boars and 5 sows raised.
Bred by Willis L. Harmon, Earlville, Ill.

General 20815 .....
(See above.)

Lady Harmon III 51442.....
J. Gibson.

- Mo Chief 12693.
  J. D. Stevenson.
- Lady Harmon 39956.
  J. D. Stevenson.

77404

Flossie H.

Farrowed Feb. 18 1903.
Litter, 8; 5 boars and 2 sows raised.
Bred by Willis L. Harmon, Earlville, Ill.

General 20815 .....
(See above.)

Lady Harmon IV 51442.....
J. Gibson.

- Mo. Chief 12693.
  J. D. Stevenson.
- Lady Harmon 39956.
  J. D. Stevenson.

77406

Parl C.

Farrowed Apr. 7 1901.
Litter, 10; 5 boars and 4 sows raised.
Bred by G. VanPatten, Sutton, Neb.
Sold to J. B. Carlyse, Bradshaw, Neb.

St. Elmo 6507.....
G. VanPatten.

- Neb. Chief 4363.
  W. C. Rickey.
- Lady May 3768.
  H. B. Louden & Son.

Ruby Shinn 16110....
W. C. Shinn.

- King Ak Sar Ben 3031.
  H. B. Louden & Son.
- Miss Shearer 4596.
  Jas. Shearer.

77408

Last Choice

Farrowed Apr. 4 1904.
Litter, 11.
Bred by Wm. A. Jones, Hastings, Neb.
Sold to J. H. Keating, Elba, Neb.

North's Choice 23513..
C. H. Crocker & Son.

- A.'s Perfection 12603.
  A. Shannon.
- Sunflower A. 37462.
  C. H. Crocker & Son.

Alexandria 38818 ....
C. H. Crocker & Son.

- A Perfection 12603.
  A. Shannon.
- Sunshine II 27562.
  W. J. S. Taylor.

77410

Elba Maid

Farrowed Apr. 3 1904.
Litter, 8.
Bred by Wm. A. Jones, Hastings, Neb.
Sold to J. H. Keating, Elba, Neb.

North's Choice 23513.
(See above.)

Portia 38816 .....
C. H. Crocker & Son.

- A. Perfection 12603.
  A. Shannon.
- Tronette III 38810.
  C. H. Crocker & Son

77412

Gipsy Queen

Farrowed Apr. 12 1904.
Litter, 16; 3 sows raised.
Bred by Wm. A. Jones, Hastings, Neb.
Sold to J. H. Keating, Elba, Neb.

North's Choice 23513.. (See above.)

Addie II 27556 ..... C. F. Timmons.

Protector 6315. N. P. Clark.

Addie 12442. C. F. Timmons.

77414

Farmer's Fortune

Farrowed Apr. 24 1904.
Litter, 10.
Bred by Wm. A. Jones, Hastings, Neb.
Sold to J. H. Keating, Elba, Neb.

North's Choice 23513. (See above.)

Addie C. 74465..... C. H. Crocker & Son.

Edward VII 23061. C. H. Crocker & Son.

Addie II 27556. C. F. Timmons.

77416 Lady of the Loup Same. Sold to same.

77418 Fortune Della Same. Sold to same.

77420

Lucy Leader

Farrowed Apr. 12 1904.
Litter, 8.
Bred by Wm. A. Jones, Hastings, Neb.
Sold to J. H. Keating, Elba, Neb.

North's Choice 23513.. (See above.)

Addie B. 74466..... C. H. Crocker & Son.

Edward VII 23061. C. H. Crocker & Son.

Addie II 27556. C. F. Timmons.

77422 Prolific Pearl Same. Sold to same.

77424

Morine Model

Farrowed Mar. 29 1903.
Litter, 11; 3 boars and 7 sows raised.
Bred by P. M. Morine, Hennepin, Ill.

Dewey II 18421 ..... P. M. Morine.

Dewey 14665. J. M. Stonebraker.

Miss Wilkes 34974. Stansell & Matern Bros.

Lady Floriel 34972.... Stansell & Matern.

Searchlight 8773. D. A. Shafer.

Lola Wilkes IV 19754. J. B. Stansell.

77426 Morine Pride Same. Sold to L. H. Bryan, Neponset, Ill.

77428

Ruby

Farrowed Apr. 6 1903.
Litter, 9; 4 boars and 5 sows raised.
Bred by P. M. Morine, Hennepin, Ill.

Samson 14663 ..... J. B. Bush.

Prince Due 5991. Thos. Bennett.

Putnam Belle 13316. Thos. Bennett.

Sophia H. 43952..... P. M. Morine.

Dewey 14665. J. M. Stonebraker.

Miss Wilkes 34974. Stansell & Matern.

77430

Hopeful Lady

Farrowed Dec. 1 1903.
Litter, 11; 3 boars and 3 sows raised.
Bred by Wm. H. Ashdown, Port Byron, Ill.
Sold to P .M. Morine, Hennepin, Ill.

Hopeful 16325 .....
W. S. Penn.

Square Business 11591.
W. M. Eyerly.

Beulah III 33346.
W. S. Penn.

Mystic Maid 46830...
B. A. Thomas.

Mystic Rival 9639.
Welch Bros.

Little Lady 14998.
W. S. Penn.

77432

Booth's Choice

Farrowed Apr. 1 1904.
Litter, 12; 3 boars and 5 sows raised.
Bred by E. H. Chamberlain, Erie, Ill.
Sold to Stewart & Booth, Prophetstown, Ill.

Shelbark 15287.... ..
E. H. Chamberlain.

Shelbark 11123.
J. W. Killam.

Iowa Queen II 36524.
E. H. Chamberlain.

Othello Maid 53634...
E. H. Chamberlain.

Othello 11385.
E. H. Chamberlain.

Victor's Maid 26748.
E. H. Chamberlain.

77434

Red Ruby G. II

Farrowed Mar. 12 1903.
Litter, 5; 3 sows raised.
Bred by E. H. Chamberlain, Erie, Ill.

Shelbark II 15287....
E. H. Chamberlain.

Shelbark 11123
J. W. Killam.

Iowa Queen II 36524.
E. H. Chamberlain.

Red Ruby G. 53638...
Wm. H. Ashdawn.

Bell's Chief 11793.
Walter Bell.

Erie Queen 36526.
Wm. H. Ashdown.

77436

Lula B.

Farrowed May 10 1903.
Litter, 9; 4 boars and 5 sows raised.
Bred by W. J. Woodlands, Hamburg, Ia..
Sold to G. M. Jones, Riverton, Ia.

Oom Paul V. 21285...
J. D. Stevenson.

Oom Paul's Baby 12697.
W. L. Addy.

Indiana Girl 36358.
L. A. Larson.

Red Perfection 53578..
O. S. West.

Duroc Challenger 11163
C. W. & Wm. Reed.

Woodland's Perfection 24676a.
O. S. West.

77438 Bird Same. Sold to same.

77440 Kate G. Same. Sold to same.

77442

Red Jane

Farrowed May 16 1903.
Litter, 11; 6 boars and 5 sows raised.
Bred by W. J. Woodlands, Jr., Hamburg, Ia.
Sold to G. M. Jones, Riverton, Ia.

Oom Paul V. 21285...
J. D. Stevenson.

Oom Paul's Baby 12697
W. L. Addy.

Indiana Girl 36350.
L. A. Larson.

Duchess R. 53292.....
J. D. Stevenson.

Hambone 3837.
W. L. Addy.

Model Girl 13476.
J. D. Stevenson

77444

Red Lady

Farrowed Oct. 28 1903.
Litter, 8; 3 boars and 2 sows raised.
Bred by Hanks & Bishop, New London, Ia.
Sold to Geo. Watts, Salem, Ia.

- London King 17095... M. M. Elmendorf.
  - Rufus T. 13915. A. J. DeYoung.
  - Jessie O. 32748. M. M. Elmendorf.
- Miss Hanks 53692.... P. J. Hanks.
  - Crimson King 13041. J. W. Greenfield.
  - Welch's Pride 31104. Welch Bros.

77446 Barclay Queen Same. Sold to G. R. Barclay, Winfield, Ia.

77448

May Queen

Farrowed Aug. 5 1903.
Litter, 4; 1 boar and 3 sows raised.
Bred by Hanks & Bishop, New London, Ia.
Sold to Geo. Watts, Salem, Ia.

- London King 17095... (See above.)
- Effie May 36588..... L. E. Bishop.
  - Waneta King 6215. S. E. Morton & Co.
  - Cora 32522. J. W. Greenfield.

77450

Ross Queen

Farrowed Apr. 12 1903.
Litter, 8; 3 boars and 5 sows raised.
Bred by U. G. Davidson, Manson, Ia.
Sold to Mervin Ross, Manson, Ia.

- Leo Tolstoy 16037.... H. F. Hoffman.
  - Tolstoy 12533. H. F. Hoffman.
  - Octavia Hill 30736. H. F. Hoffman.
- Mollie Bawn 41690.... U. G. Davidson.
  - Ambient 8429. H. L. Cantine.
  - Perfection Princess 27050. Wm. Fontaine & Son.

77452

Belle Ross

Farrowed Apr. 15 1903.
Litter, 13; 2 boars and 3 sows raised.
Bred by U. G. Davidson, Manson, Ia.
Sold to M. J. Ross, Manson, Ia.

- Leo Tolstoy 16037.... H. F. Hoffman.
  - Tolstoy 12533. H. F. Hoffman.
  - Octavia Hill 30736. H. F. Hoffman.
- Peerless Block 28752.. U. G. Davidson.
  - Ambient 8429. H. L. Cantine.
  - Perfection Princess 27050. Wm. Fontaine & Son.

77454

Nellie T.

Farrowed Mar. 6 1903.
Litter, 11; 3 boars and 4 sows raised.
Bred by F. S. Taylor, Wellman, Ia.

- Roy K. 22789..... J. J. Hogan.
  - Sitting Bull 11425. F. H. Herring.
  - Sunbeam 26844. J. A. Bangham.
- Helen D. 56916..... F. S. Taylor.
  - Deep River King 13717. J. A. Bangham.
  - Daisy T. 56112. T. S. Taylor.

77456

Daisy T. Again

Farrowed Apr. 10 1903.
Litter, 12; 5 boars and 6 sows raised.
Bred by F. S. Taylor, Wellman, Ia.

- Roy K. 22789..... (See above.)
- Daisy T. 56112..... F. S. Taylor.
  - Ohio Chief Jr. 6945. J. A. Bangham.
  - Rising Sun 15500. J. A. Bangham.

77458
Bride Rose

Farrowed Feb. 26 1903.
Bred by John Zuiderwerg, Ia.

- Hard to Beat 14585...
  - Red Cloud B. 5971. — A. G. French.
  - Red Bird II 23808. — A. P. & C. M. Carr.
- Lady's Queen 50408..
  - Perfection Chief 6449. — West & Salisbury.
  - Lady DeYoung 16632a. — West & Salisbury.

S. P. & C. M. Carr.
Jno. Zuiderweg,

77460
Long Rose

Farrowed Mar. 7 1902.
Litter, 8; 4 boars and 2 sows raised.
Bred by Jno. Zuiderweg, Sheldon, Ia.

- Perfection Chief 6449.
  - Crimson Chief 4325a. — West & Salisbury.
  - Red Perfection 17704a. — J. H. Lathrop.
- Lady's Queen 19230...
  - Novak 5023. — West & Salisbury.
  - Lady DeYoung 16632a. — West & Salisbury.

West & Salisbury.
A. J. DeYoung.

77462
Big Bess

Farrowed Mar. 22 1903
Litter, 10; 3 sows raised.
Bred by F. S. Taylor, Wellman, Ia.

- Roy K. 22789.....
  - Sitting Bull 11425. — F. H. Herring.
  - Sunbeam 26844. — J. A. Bangham.
- Lilly T. 56118.....
  - Deep River King 13717 — J. A. Bangham.
  - Rising Sun 15500. — J. A. Bangham.

J. J. Hogan.
F. S. Taylor.

77464
Beauty B.

Farrowed Nov. 12 1902
Litter, 10; 3 boars and 2 sows raised.
Bred by Perry Livingwood, Castana, Ia.

- Fisher's Pride 18883..
  - Pilot No. 1 10085. — E. N. Manley.
  - Fisher's Mary 17046. — H. F. Hoffman.
- Wenona 45448 .....
  - Hoyle 8961. — Wm. Roberts & Son.
  - Faylee II 8028. — H. F. Hoffman.

C. A. H. Fisher.
H. F. Hoffman.

77466
Lady Queen

Farrowed Apr. 10 1903.
Litter, 10; 5 boars and 4 sows raised.
Bred by Harmon Gruver, Brewster, Minn.
Sold to B. A. Roen, Luverne, Minn.

- Iowa Prince 9555a....
  - Evadna 19024a. — J. Benson & Son.
  - Marti II 7609a. — J. W. Stribling & Son.
- Roen Choice 42760....
  - Duroc King 8719a. — West & Salisbury.
  - Lady Gruver III 22136a — H. Gruver.

J. Benson & Son.
Harmon Gruver.

77468 Sun Light Same. Sold to same.

77470
Pearl G.

Farrowed May 12 1903.
Litter, 8; 1 boar and 4 sows raised.
Bred by E. L. Young, Baynesville, Kan.

Tip Top 19829.....
G. W. Simpson & Son.

Patentee 8157a.
C. C. Brawley & Co.

Rustler Maid 20210a.
G. W. Simpson & Son.

Hellena 57490 .....
J. U. Howe.

Dandy Boy 10721.
Geo. Briggs & Son.

Diana 35296.
J. U. Howe.

77472 Mary Jane Same.

77474
Old Trusty

Farrowed Mar. 6 1903.
Litter, 9; 3 boars and 6 sows raised.
Bred by Briggs & Son, Clay Center, Neb.
Sold to Charles Mitchell, Clay Center, Neb.

Red Chief I Am 7693..
S. E. Morton & Co.

Protection 4697a.
S. E. Morton & Co.

Edna 18154a.
Nathan Clark.

Briggs Belle 68708....
Briggs & Son.

Auction Boy 7837.
W. B. Cropsey.

Mina II 10032.
Wm. Stufft.

77476
Belle Williman

Farrowed Sept. 2 1902.
Litter, 7; 1 boar and 4 sows raised.
Bred by H. B. Louden & Son, Clay Center, Neb.
Sold to E. R. Williams, Clay Center, Neb.

Keno Challenger 9717a
W. H. Taylor.

Keno 4329.
Jno. Henderson.

Choose Me 9992.
W. H. Taylor.

Miss Stone II 24330..
H. B. Louden & Co.

Prince Marti 7093.
R. G. Haskins.

Miss Stone 16626.
H. B. Louden & Co.

77478
Lady Hustler

Farrowed Apr. 2 1903.
Litter, 9; 3 boars and 6 sows raised.
Bred by J. A. Teter, Remington, Ind.
Sold to J. C. Milner, Remington, Ind.

Ak Sar Ben 5th 10861a
C. H. Searle.

Ak Sar Ben 4th 9423a.
C. H. Searle.

Oh 17998a.
C. H. Searle.

Sunflower 63398 .....
J. A. Teter.

Duke 25949.
J. A. Teter.

Best's First 28558a.
J. A. Teter.

77480
Goldie

Farrowed Mar. 15 1903.
Litter, 12; 3 boars and 7 sows raised.
Bred by Ed S. Foust, Xenia, O.
Sold to J. Coy Roach, Girard, Ill.

Kanthebeat 10239a ...
Ira Jackson.

King Hustler 9033a.
S. E. Morton & Co.

Duchess Wonder 22526a.
Ira Jackson.

Xenia Queen 20014a..
T. Bennett.

Referee 5857a.
Thos. Bennett.

Golden Rod 12736a.
Thos. Bennett.

77482
Belle Kellogg

Farrowed Apr. 6 1903.
Litter, 5; 3 sows raised.
Bred by Will Veach, Falls City, Neb.
Sold to E. A. Kellogg, Craig, Mo.

Quimby Boy 20661...
F. A. Ham.

Orphan Boy 14766.
C. VanPatten.

Miss Schley 31680.
H. B. Louden & Son.

Lou Dillon 52222.....
W. T. Veach.

Salem Prince 10097a.
Apperson & Lamb.

Red Queen 24598a.
Apperson & Lamb.

77484

Belle Kellogg I

Farrowed May 22 1902.
Litter, 7; 4 boars and 3 sows raised.
Bred by Will Veach, Falls City, Neb.
Sold to E. A. Kellogg, Craig, Mo.

- Quimby Boy 20661.... (See above.)
- Carrie Nation 63432... Apperson & Lamb.
  - Salem Prince 10097a. Apperson & Lamb.
  - Red Queen 24598a. Apperson & Lamb.

77486

Estella B. 4th

Farrowed Apr. 7 1903.
Litter, 10; 4 boars and 4 sows raised.
Bred by H. S. Bryan, Redding, Ia.

- Ringgold Prince 12147. W. L. Addy.
  - Nathan 6397. N. Wood.
  - Royalty Indeed 11840. W. L. Addy.
- Estella B. 23500..... H. S. Bryan.
  - Manila Tom 6371. J. W. Stribling.
  - Betsey Queen II 19240. W. J. S. Taylor.

77488

Virda A. II

Farrowed Mar. 20 1903.
Litter, 8; 3 boars and 3 sows raised.
Bred by H. S. Bryan, Redding, Ia.

- Ringgold Prince 12147. (See above.)
- Virda A. 34916..... G. W. Seckman.
  - Improver 10153. J. C. Woodburn.
  - Hattie Gold Dust 11428 G. W. Seckman.

77490

Maude W. 5th

Farrowed Oct. 17 1902.
Litter, 7; 4 boars and 2 sows raised.
Bred by H. S. Bryan, Redding, Ia.
Sold to Ira Bennett, Redding, Ia.

- George W. 12149..... G. W. Seckman.
  - M. D. LaFayette 8419. Thos. Bennett.
  - Grace Dewey 26498. G. W. Seckman.
- Maude W. 34910..... H. S. Bryan.
  - Woodburn's Best 8509. J. C. Woodburn.
  - Lady Graceful 13998. Wm. Godby.

77492

Estella Belle

Farrowed Apr. 3 1902.
Litter, 9; 5 boars and 4 sows raised.
Bred by H. S. Bryan, Redding, Ia.
Sold to Ira Bennett, Redding, Ia.

- Long Bill 12151..... Wm. Godby.
  - Agitator 7321. Wm. Godby.
  - Godby's Choice 15374. J. C. Woodburn.
- Miss Estella 34908.... H. S. Bryan.
  - Woodburn's Best 8509. J. C. Woodburn.
  - Estella B. B. 23500. H. S. Bryan.

77494 Reid's Choice

Farrowed Apr. 17 1904.
Litter, 6; 3 boars and 4 sows raised.
Bred by J. O. Hunt, Mayrsville, Kan.
Sold to J. W. Reid, Portis, Kan.

Eclipse 15489 ..... D. Trott.
- Kansas Farmer 4649. H. B. Kilbourn.
- Eden Daisy 10750. D. J. Wood.

Bessie Hunt 72128.... J. O. Hunt.
- Funny I. 15729. A. E. Stutt.
- Hunt's Choice 41382. J. O. Hunt.

77496 Ramaker's Model Same. Sold to same. Resold to C. H. Ramaker, Prairieview, Kan.

77498 Gold Mine

Farrowed Mar. 14 1904.
Litter, 9; 5 sows raised.
Bred by J. W. Reid, Portis, Kan.
Sold to C. H. Ramaker, Prairieview, Kan.

Mo. Boy 17473..... McFarland Bros.
- Ingomar 7897a. D. A. Shafer.
- Rosebud 19820. N. C. McFarland.

Iowa Girl 45034..... O. S. West.
- Duroc Challenger 11163. C. W. & Wm. Reed.
- West's Choice 23324a. West & Salisbury.

77500 Prairie Queen Same. Sold to same.

77502 Wyoma B.

Farrowed May 30 1903.
Litter, 10; 5 boars and 5 sows raised.
Bred by C. C. Dawson, Wolcott, Ind.
Sold to C. L. Hammond, Rockport, Ind.

Red Wonder 14603 ... D. L. Johnson.
- Sensation Boy 8899a. E. M. Clark.
- Luccy J. 25784. E. M. Clark.

Lucy J. 25224..... M. R. Higgins.
- Dandy Duroc 3497. Ira VanAusdal.
- Grace Darling 16134. S. E. Morton.

77504 Prairieview

Farrowed Mar. 15 1904.
Litter, 9; 2 sows raised.
Bred by J. W. Reid, Portis, Kan.
Sold to C. H. Ramaker, Prairieview, Kan.

Mo. Boy 17473..... (See above.)

Ladie West 57946..... O. S. West.
- Luther Chief Jr. 14183. Wm. Fraker.
- Iowa Girl 45034. O. S. West.

77506 Sally X 2nd

Farrowed May 21 1903.
Litter, 9; 4 boars and 3 sows raised.
Bred by Axel T. Johnson, Osceola, Neb.
Sold to O. T. Woods, Stromsburg, Neb.

Higgins C. 20909..... Geo. Briggs & Son.
- Flashlight 11883. Wm. Roberts & Son.
- Middle Rose II 31310. Geo. Briggs & Son.

Miss Grace 2nd 61528. H. B. Louden & Son.
- Prince Marti 7093. R. G. Haskins.
- Miss Grace 17504. H. B. Louden & Son.

77508 Goldie L. Same. Sold to J. O. Peterson, Stromsburg, Neb.

PEDIGREES OF FEMALES

77510
Carrie K.

Farrowed Apr. 27 1903.
Litter, 11; 5 boars and 6 sows raised.
Bred by Axel F. Johnson, Osceola, Neb.
Sold to O. T. Woods, Stromsburg, Neb.

- I. X. L. Marti 20901..
  - Prince Marti 7093. — R. G. Haskins.
  - Miss Grace 17504. — H. B. Louden & Son.
- H. B. Louden & Son.
- Evelyn 61512 .....
  - Jumbo Red 7973. — S. E. Morton & Co.
  - Red Anna 12342. — M. E. Edwards.
- H. B. Louden & Son.

77512
Van's Best

Farrowed Apr. 22 1903.
Litter, 9; 4 boars and 3 sows raised.
Bred by G. VanPatten, Sutton, Neb.
Sold to A. F. Johnson, Osceola, Neb.

- Paul F. 16403.....
  - St. Paul 10745. — F. F. Failor.
  - Lady F. II 35274. — F. F. Failor.
- F. F. Failor.
- Little Nell 53610.....
  - Van's Perfection 11571. — G. VanPatten.
  - Della 17264. — G. VanPatten.
- G. VanPatten.

77514
Ellen Hunt

Farrowed Feb. 21 1903.
Litter, 8; 3 boars and 3 sows raised.
Bred by J. O. Hunt, Marysville, Kan.
Sold to J. A. Gray, Sutton, Neb.
Resold to A. F. Johnson, Osceola, Neb.

- Trott's Choicee 13799.
  - What You Want 7143. — J. U. Howe.
  - Gipsey Queen 7524. — D. Trott.
- J. O. Hunt.
- Hunt's Best 32424....
  - Long Jim 6847. — Chas. Dorr.
  - Missouri Girl 15066. — S. R. Murphy.
- J. O. Hunt.

77516
Topsy

Farrowed Apr. 6 1903.
Litter, 6; 3 boars and 3 sows raised.
Bred by S. E. McCullough, Paton, Ia.
Sold to G. A. Summers, Farnhamville, Ia.

- Tormentor 11807 ....
  - Broad Back 7481. — John Henderson.
  - Anna Roberts 22454. — Wm. Roberts & Son.
- Wm. Roberts & Son.
- Dawson Beauty 27510.
  - Orion 5293. — N. P. Clark.
  - Hester 9882. — S. E. McCullough.
- G. A. Summers.

77518 Erma S.

Same. Sold to same.

77520
Ida P.

Farrowed Mar. 3 1902.
Litter, 8; 3 boars and 5 sows raised.
Bred by S. E. McCullough, Paton, Ia.
Sold to G. A. Summers, Farnhamville, Ia.

- Tormentor 11807.. ..
  (See above.)
- Farnhamville Hestor 29378.....
  - Orion 5293. — S. E. McCullough.
  - Hester 9882. — S. E. McCullough.
- S. E. McCullough.

77522
Wall's Choice

Farrowed Sept. 2 1903.
Litter, 8; 4 boars and 4 sows raised.
Bred by F. T. Wells, Alexandria, Neb.

Eclipse 15439 .....
Bowman & Fitch.

Improver 13365.
O. S. West.

Fashion 29074.
Bowman & Fitch.

Gertie A. 51636.....
F. T. Walls.

Morton Boy II 13225.
W. B. Cropsey.

June 30632.
Geo. Briggs & Son.

77524 Goldie G. Same.

77526
Jessie B. II

Farrowed Sept. 20 1903.
Litter, 9; 3 boars and 4 sows raised.
Bred by F. T. Walls, Alexandria, Neb.

Eclipse 15439 .....
(See above.)

Jessie B. 51638.....
F. T. Walls.

Morton Boy II 13225.
W. B. Cropsey.

June 30632.
Geo. Briggs & Son.

77528
Red Belle II

Farrowed Sept. 5 1903.
Litter, 9; 4 boars and 3 sows raised.
Bred by F. T. Walls, Alexandria, Neb.

Eclipse 15439 .....
(See above.)

Red Belle 36998.....
J. T. Walls.

Morton Boy II 13225.
W. B. Cropsey.

June 30632.
Geo. Briggs & Son.

77530
Lady Fulton

Farrowed Sept. 6 1903.
Litter, 16; 8 boars and 6 sows raised.
Bred by F. T. Walls, Alexandria, Neb.

Eclipse 15439 .....
(See above.)

June 30632 .....
F. T. Walls.

Auction Boy 7837.
W. B. Cropsey.

Pansy Belle 22332.
L. M. Woods.

77532
Henry's Choice

Farrowed Apr. 25 1904.
Litter, 10; 3 boars and 3 sows raised.
Bred by F. T. Walls, Alexandria, Neb.

Briggs 18121 .....
Geo. Briggs & Son.

Flashlight 11883.
Wm. Roberts & Son.

Topsy II 39932.
Geo. Briggs & Son.

June 30632 .....
Geo. Briggs & Son.

Auction Boy 7837.
W. B. Cropsey.

Pansy Bell 22332.
L. M. Woods.

77534
Miss Williams

Farrowed Apr. 21 1904.
Litter, 12; 4 boars and 4 sows raised.
Bred by F. T. Walls, Alexandria, Neb.

Briggs 18121 .....
(See above.)

Miss Lucy 44438.....
Jno. Schoreder.

Gladstone 6595.
F. T. Walls.

Miss Lake 14408.
H. B. Louden & Son.

77536

Flathead Ella

Farrowed May 9 1902.
Litter, 7; 4 boars and 2 sows raised.
Bred by Wm. F. Stufft, Cut Banks, Mont.
Sold to F. T. Walls, Alexandria, Neb.
Resold to Charles Williams, Alexandria, Neb.

Golden Duke II 4817.. W. F. Stufft.
- Golden Duke 2399. R. S. Thomas.
- Minnell 6754. W. F. Stufft.

Ella II 16530..... Stufft Bros.
- King Paton 3755. S. E. McCullough.
- Ella 7272. E. Ellsworth.

77538

Belle II

Farrowed May 3 1904.
Litter, 12; 2 boars and 4 sows raised
Bred by P. T. Brewer, Tindall, Mo.

Ideal Chief 20129.... J. D. Stevenson.
- Oom Paul's Baby 12697 W. L. Addy.
- Panda Rosa 25834. James Gibson.

Young Belle 41854.... Wm. H. Ashdown.
- A. S. Perfection 13117. Chas. Ashdown.
- Best of 1901 35580. W. H. Ashdown.

77540 Gold Dust Same. Sold to Miles McMullen. Trenton, Mo

77542

Marie R.

Farrowed July 3 1904.
Litter, 7; 3 sows raised.
Bred by Nora Arnold, Elizabethtown, Ky.
Sold to L. L. Dorsey, Anchorage, Ky.
Resold to W. D. T. Sprott, Foreston, S. C.

Climax 24671 ..... Ira Jackson.
- Chief Climax 10971. Ira Jackson.
- Ky Wonder 27854a. O. Walter & Co.

Marie 67114 ..... Nora Arnold.
- Ky. Gold Bug 9127a. A. W. Harris & Son.
- Miss Iona 7576. J. M. Stonebraker.

77544

Bright Eyes

Farrowed Feb. 28 1902.
Litter, 10; 7 sows raised.
Bred by B. C. Marts, Polk City, Ia.

Matchless 13173 ..... W. R. Bennethum.
- Johnnie B. 14461. J. A. Bangham.
- Polk Girl 34254. B. A. Shafer.

Allen's Choice 42562.. H. S. Allen.
- Patsy Bolivar 7503. W. J. S. Taylor.
- Yellow Hammer 33708. H. S. Allen.

77546 Adrain's Choice Same

77548

Maud

Farrowed Mar. 8 1903.
Litter, 6; 2 boars and 4 sows raised.
Bred by B. C. Marts, Polk City, Ia.

Matchless 15173 ..... (See above.)

Miss Union 42566.... B. C. Marts.
- Union Boy 11485. H. L. Cantine.
- Nelly Frisco 19554. J. Benson & Son.

77550
Daisy

Farrowed Mar. 14 1903.
Litter, 10; 3 boars and 5 sows raised.
Bred by B .C. Marts, Polk City, Ia.

Matchless 15173 .....
(See above.)

Edna M. 34058.....
B. C. Marts.

Union Boy 11485.
H. L. Cantine.

Red Bird 26950.
J. Benson & Son.

77552
Keiper's Best

Farrowed July 24 1903.
Litter, 7; 4 boars and 1 sow raised.
Bred by W. W. Coldsberry, Beattie, Kan.
Sold to Bert Keiper, Beattie, Kan.

St. Paul 10745 .....
F. F. Failor.

Elite 6653.
B. F. Spencer.

Lady Paul 25270.
F. F. Failor.

Marti Rose I 46212...
H. B. Louden & Son.

Prince Marti 7093.
R. G. Haskins.

My Jewel II 17502.
H. B. Louden & Son.

77554
Maud K.

Farrowed Mar. 17 1903.
Litter, 8; 3 boars and 5 sows raised.
Bred by J. O. Hunt, Marysville, Kan.
Sold to Bert Keiper, Beattie, Kan.
Resold to F. M. James, Beattie, Kan.

Trott's Choice 13799..
D. Tortt.

What You Want 7143.
J. U. Howe.

Gipsy Queen 7524.
D. Trott.

Keiper's Pride 42310..
J. O. Hunt.

Earl of Linwood 10463.
E. E. Henderson.

Bessie H. 26250.
J. O. Hunt.

77556
Lady Russell

Farrowed Feb. 25 1903.
Litter, 12; 7 boars and 4 sows raised.
Bred by A. F. Russell, Savannah, Mo.
Sold to Bert Keiper, Beattie, Kan.

Field Marshall 10377..
Wm. Roberts & Son.

Venice 7321a.
J. W. Stribling & Son.

Mrs. Roberts 18132a.
Wm. Roberts & Son.

Cleo 38626 .....
A. F. Russell.

Look Out 10379.
Wm. Roberts & Son.

Russell's Model S. 11048.
A. F. Russell.

77558
Red Pet

Farrowed Mar. 6 1903.
Litter, 10; 1 boar and 2 sows raised.
Bred by Henry Bryan, Colina, O.

Red Chief 15293.....
Harry Sneed.

Bernard 12245.
A. F. Russell.

My Jewell III 33100.
Harry Sneed.

Red Maid 58852.....
S. Y. Thornton.

Judge 8481.
W. L. Addy.

Lallie C. 21210.
S. Y. Thornton.

77560 Sallie B. Same.

77562
Red Glosser

Farrowed Feb. 29 1904.
Litter, 11; 1 boar and 3 sows raised.
Bred by Fred Harrison, Prescott, Ia.

Corning Prince 21765.. — J. F. McAlister.
- Balance All 13005. — J. D. Stevenson.
- Brightness 37862. — J. F. McAlister.

Bessie Harrison 53990. — H. F. Wiand.
- Iowa Sunshine 13007. — O. S. Miller.
- Lady Light Foot 29796 — Frank McAlister.

77564 Pansy H. Same.

77566
Daisy Perfection

Farrowed May 23 1903.
Litter, 9; 2 boars and 6 sows raised.
Bred by H. F. Wiand, Blakesburg, Ia.
Sold to Fred Harrison, Prescott, Ia.

The Lad For Me 14283 — J. A. Bangham.
- Orion's Rival 6239. — C. W. & Wm. Reed.
- Lady Chief 13758. — J. A. Bangham.

Bessie Harrison 53990..... — H. F. Wiand.
- Iowa Sunshine 13007. — O. S. Miller.
- Lady Light Foot 29796 — Frank McAlister.

77568 Corning Belle Same. Sold to same.

77570 Iowa's Pride Same. Sold to same.

77572 Madam Wilkes Same. Sold to same.

77574 Junie Bell Same. Sold to same.

77576 Pride of the West Same. Sold to same.

77578
Red Rose G.

Farrowed Oct. 14 1903.
Litter, 10; 5 boars and 4 sows raised.
Bred by S. L. Brock, Macon, Mo.
Sold to Willard Buster, Bucklin, Mo.

Prince Mc. 18605..... — W. D. McClure.
- Victor 8435. — J. R. McClure.
- Lady W. 22840a. — O. S. West.

Rose Sensation 63342. — J. D. Gattey.
- Red Prince 9549. — J. R. McClure.
- Rosella 32914. — D. W. Brown.

77580 Ladie Model Same. Sold to same.

77582
Topsy

Farrowed Apr. 12 1903.
Litter, 10; 4 boars and 4 sows raised.
Bred by Thos. J. Davis & Sons, Nickerson, Kan.

Red Chief G. 21267... — H. H. Hague & Son.
- Missouri Dick 14315. — J. N. Davis.
- Red Rose 33876. — Wm. R. Turner.

Golden Bess 59022.... — J. H. Reibhoff.
- Keno 18961. — J. U. Howe.
- Golden Beauty 45666. — J. U. Howe.

77584 Big Sis Same.

77586 Best Girl Same.

77588 Melfords Joke Same. Sold to K. C. Beck, Nickerson, Kan.

77590
Mabel

Farrowed Mar. 7 1904.
Litter, 12; 7 boars and 5 sows raised.
Bred by W. S. Gabel, Beloit, Kan.
Sold to J. M. Elliott, Beloit, Kan.

- Lone Oak King 16549. Ben Pierce.
  - Red King 10483. West & Salisbury.
  - Bright Star 23014. J. B. Barnes & Son.
- Red Elm 41340..... T. R. Fitch.
  - Randall Model 8865. J. C. Jay & Son.
  - Randall Beauty 15044. T. R. Fitch.

77592
Pearl

Farrowed Oct. 24 1903.
Litter, 11; 4 boars and 6 sows raised.
Bred by W. S. Gabel, Beloit, Kan.
Sold to Fred Alsop, Glenelder, Kan.

- Lone Oak King 16549.. (See above.)
- Primrose 54442 ..... W. S. Gabel.
  - Thomas H. 19055. T. R. Fitch.
  - Rose T. 46038. T. R. Fitch.

77594
Katie II

Farrowed Feb. 2 1904.
Litter, 10; 6 boars and 4 sows raised.
Bred by W. S. Gabel, Beloit, Kan.
Sold to J. S. VanDeVenter, Hunter, Kan

- Lone Oak King 16549. (See above.)
- Kate J. 54440..... T. R. Fitch.
  - All Right 11663. W. H. Ward.
  - Ethel 35484. T. R. Fitch.

77596 Kate III Same.

77598
Miss Elsie

Farrowed Mar. 9 1904.
Litter, 11; 5 boars and 6 sows raised.
Bred by W. S. Gabel, Beloit, Kan.
Sold to Jas. VanDeVenter, Hunter, Kan.

- Lone Oak King 16549. (See above.)
- Ruby 46040 ..... T. R. Fitch.
  - Randall Prince 8867. S. Y. Thornton.
  - Gold Drop 27290. Bowman & Fitch.

77600 Ruby II Same. Sold to J. M. Elliott, Beloit, Kan.

77602
Bessie F

Farrowed Feb. 2 1904.
Litter, 9; 5 boars and 4 sows raised.
Bred by W. S. Gabel, Beloit, Kan.
Sold to G. R. Hutcheson, Beloit, Kan.

- Lone Oak King 16549. (See above.)
- Violet 72412 ..... W. S. Gabel.
  - Prince John 14717. S. Y. Thornton.
  - Ruby 46040. T. R. Fitch.

77604 Nellie H. Same. Sold to Jas. VanDeVenter, Hunter, Kan.

77606
Red Elm III

Farrowed Feb. 4 1904.
Litter, 7; 3 boars and 4 sows raised.
Bred by W. S. Gabel, Beloit, Kan.
Sold to J. M. Elliott, Beloit, Kan.

Lone Oak King 16549. (See above.)

Red Elm II 72418.... W. S. Gabel.

All Right 11663. W. H. Ward.

Red Elm 41340. T. R. Fitch.

77608
Pansy

Farrowed Mar. 13 1903.
Litter, 13; 8 boars and 5 sows raised.
Bred by W. S. Gabel, Beloit, Kan.
Sold to H. G. Douglas, Bernard, Kan.

Prince John 14717.... S. Y. Thornton.

Mo. Prince 8477. D. W. Brown.

Lovell 13996. S. Y. Thornton.

Ruby 46040 ..... T. R. Fitch.

Randall Prince 8867. S. Y. Thornton.

Gold Drop 27290. Bowman & Fitch.

77610
Daisy G.

Farrowed Apr. 8 1903.
Litterf, 9; 3 boars and 6 sows raised.
Bred by W. S. Gabel, Beloit, Kan.
Sold to Fred Alsop, Glenelder, Kan.

Prince John 14717.... (See above.)

Primrose H. 54442... W. S. Gabel.

Thomas H. 19055. T. R. Fitch.

Rose T. 46038. T. R. Fitch.

77612
Bell B.

Farrowed Nov. 16 1904
Litter, 8; 4 boars and 4 sows raised.
Bred by W. S. Gabel, Beloit, Kan.
Sold to Jas. VanDeVenter, Hunter, Kan.

Mark Hanna 29427... A. F. Garrett.

Prince Eric III 13963. W. W. Hogate.

Fantasa 21384. T. R. Livingston.

Cherry 72416 ..... W. S. Gabel.

All Right 11663. W. H. Ward.

Red Elm 41340. T. R. Fitch.

77614 Bessie

Same. Sold to J. M. Elliott, Beloit, Kan.

77616
Dollie

Farrowed Mar. 4 1904.
Litter, 10; 8 sows raised.
Bred by W. F. Garrett, Portis, Kan.
Sold to L. R. Hutcheson, Beloit, Kan.

Success II 17159..... S. M. DeYoe & Sons.

Success 9293. S. M. DeYoe & Sons.

Leota III 18192. S. M. DeYoe & Sons.

Miss Ella 72430..... F. F. Garrett.

Portis Duke 9197. W. H. Roush.

Mildred 36848. W. H. Roush.

77618
Red Oak II

Farrowed Apr. 5 1903.
Litter, 10; 8 boars and 2 sows raised.
Bred by T. R. Fitch, Randall, Kan.
Sold to Fred Alsop, Glenelder, Kan.

Fitch's Big Bone 15835 W. E. Mason.

Hoo Doo 12977. T. L. Livingston.

Mason No. 3 34376. W. E. Mason.

Red Oak 41338..... T. R. Fitch.

Randall Model 8865. J. C. Day & Son.

Randall Beauty 15044. T. R. Fitch.

77620 Fannie

Farrowed June 9 1904.
Litter, 9; 2 boars and 1 sow raised.
Bred by W. S. Gabel, Beloit, Kan.
Sold to Jas. VanDeVenter, Hunter, Kan.

Gerry 29523 ..... W. F. Garrett.
- Prince Eric III 13963. W. W. Hogate.
- Miss Elsie 36854. W. F. Garrett.

Red Elm II 72418.... W. S. Gabel.
- All Right 11663. W. H. Ward.
- Red Elm 41340. T. R. Fitch.

77622 Choice 10

Farrowed Oct. 1 1903.
Bred by C. E. Young, Bloomfield, Ia.
Sold to Will Hutchings, Bloomfield, Ia.

Bedford Chief 16855.. I. C. Welch.
- Splendor 10191. I. C. Welch.
- Sunbeam W. 15832. I. C. Welch.

Young's Perfection 45030..... G. W. Spiers.
- Monarch 10393. W. L. Bonnett.
- Success S. 24448. J. T. Tharp.

77624 Choice 11 Same. Sold to same.

77626 Grace E

Farrowed Mar. 15 1903.
Bred by C. E. Young, Bloomfield, Ia.
Sold to Tom Welch, Bloomfield, Ia.

Ensign 12111 ..... J. W. Greenfield.
- Ben Davis 10513. J. W. Greenfield.
- Belle of London 15574. J. W. McConeghy.

Young Perfection 45030 G. W. Spiers.
- Monarch 10393. W. L. Bonnett.
- Success S. 24448. J. T. Tharp.

77628 Royal Lady Same. Sold to Andrew Rayburn, Bloomfield, Ia.

77630 My Choice Same. Sold to Jap Mineer, Bloomfield, Ia.

77632 Rexey

Farrowed Mar. 16 1904.
Litter, 8; 6 boars and 2 sows raised.
Bred by S. S. Krebill, Donnellson, Ia.
Sold to Frank Warwey, Mt. Pleasant. Ia.
Resold to Mose Hockett. Mt. Pleasant, Ia.

Dan Goldy 23959..... J. W. Greenfield & Son.
- Woodburn's Best 17419. J. C. Woodburn.
- Flashlight 20714. J. W. Greenfield

Babe of Mt. 62380.... S. S. Krebill.
- None Such 19699. I. C. Welch.
- Ornament Dolly 43724. J. T. Dollison.

77634 Rexey 2 Same. Sold to same. Resold to same.

77636 Cherry B. 2

Farrowed Apr. 26 1904.
Litter, 9; 1 boar and 4 sows raised.
Bred by W. L. Bonnett, Birmingham, Ia.
Sold to Frank Warwey, Mt. Pleasant. Ia.
Resold to Mose Hockett. Mt. Pleasant, Ia.

B. S. Hero 21827..... W. L. Bonnett.
- Red Cloud B. 5971. A. G. French.
- Myrtle B. 17680. W. L. Bonnett.

Pleasant Lawn Belle 65700..... Wm. Roberts & Son.
- Otto 17321. O. B. Stribling & Co.
- Robert's Exchange 43856. Wm. Roberts & Son.

77638 Cherry Blossom Same. Sold to same. Resold to same.

77640
Myers Choice

Farrowed Apr. 3 1904.
Litter, 8; 3 boars and 2 sows raised.
Bred by W. L. Bonnett, Birmingham, Ia.
Sold to Frank Warwey, Mt. Pleasant, Ia.
Resold to Ed Meyers, New London, Ia.

- Orion Lad 23573..... A. F. Russell.
  - Orion Chip 10375. S. E. McCullough.
  - Fillmore Belle 33726. A. F. Russell.
- Pleasant Lawn Daisy 65692..... W. L. Bonnett.
  - Marmaduke 16999. W. L. Bonnett.
  - Lorena 59936. W. L. Bonnett.

77642
Mammie

Farrowed Mar. 21 1904.
Litter, 9; 1 boar and 5 sows raised.
Bred by S. A. Jones, Washburn, Ill.
Sold to W. J. Valentine, Washburn, Ill.

- Sensation Jr. 29573... D. W. Brown.
  - Sensation 1393a. L. L. Moorman & Co.
  - Tip Ear 22554a. Pathfinder 9325.
- Clara Miller 35134.... T. W. Stoner & Son.
  - Pathfinder 9325. C. H. Searle.
  - Maud Muller 17386. D. W. Brown.

77644
Strawberry

Farrowed Apr. 2 1903.
Litter, 8; 3 boars and 3 sows raised.
Bred by S. A. Jones, Washburn, Ill.

- None Such 13219..... G. W. Stoner.
  - Stoner Boy 9353a. J. W. Killam.
  - Gay Lady 22792a. G. W. Stoner.
- Addy 34124 ..... W. L. Addy.
  - Nathan 6397. N. Wood.
  - Royalty Indeed 11840. W. L. Addy.

77646 Goldie Same.

77648
Maud H.

Farrowed Apr. 30 1902.
Litter, 7; 2 boars and 5 sows raised.
Bred by W. L. Addy, Parnell, Mo.
Sold to S. A. Jones, Washburn, Ill.

- G. O. P. 12651..... D. W. Brown.
  - Oom Paul 7545. F. F. Failor.
  - Sailor Girl 18606. G. W. Trone.
- Addy 34124 ..... W. L. Addy.
  - Nathan 6397. N. Wood.
  - Royalty Indeed 11840. W. L. Addy.

77650
Columbia Girl

Farrowed Feb. 27 190[illegible].
Litter, 11; 3 boars and 4 sows raised.
Bred by S. A. Jones Washburn, Ill.
Sold to W. J. Valentine, Washburn, Ill.

- None Such Jr. 29575.. T. W. Stoner & Sons.
  - None Such 13219 G. W. Stoner.
  - Clara Muller 35734. T. W. Stoner & Son.
- Addie II 35212..... Powell Johnson.
  - G. O. P. 12651. W. L. Addy.
  - Addy 34124. W. L. Addy.

77652

Ida M.

Farrowed Mar. 1 1904.
Litter, 10; 2 boars and 5 sows raised.
Bred by S. A. Jones, Washburn, Ill.
Sold to W. J. Valentine, Washburn, Ill.

- None Such Jr. 29575.. (See above.)
- Nellie J. 34246.....
  - Pathfinder 9325. C. H. Searle.
  - Nellie II 9820. O. W. Browning.

77654 Belle Same. Sold to same.

77656 Nellie Grey Same. Sold to same.

77658

Emma

Farrowed Apr. 5 1903.
Litter, 8; 4 boars and 4 sows raised.
Bred by S. A. Jones, Washburn, Ill.

- Prince Advocate 14455. T. W. Stoner & Son.
  - None Such 13219. G. W. Stoner.
  - Russett 21562. T. W. Stoner & Son.
- Nellie J. 34246.....
  - Pathfinder 9325. C. H. Searle.
  - Nellie II 9820. O. W. Browning.

77660

Nellie F.

Farrowed Mar. 18 1903.
Litter, 5; 1 boar and 2 sows raised.
Bred by S. A. Jones, Washburn, Ill.
Sold to Joseph Fox, Washburn, Ill.

- Prince Advocate 11455 (See above.)
- Addie II 25212.....
  - G. O. P. 12651. W. L. Addy.
  - Addie 34124. W. L. Addy.

77662 Woodford Girl Same.

77664

Pearl B.

Farrowed Apr. 7 1904.
Litter, 8; 4 boars and 4 sows raised.
Bred by S. A. Jones, Washburn, Ill.
Sold to W. J. Valentine, Washburn, Ill.

- Sensation Boy 29573.. D. W. Brown.
  - Sensation 7393a. L. L. Moorman & Co.
  - Tip Ear 22554a. D. W. Brown.
- Woodford Girl 77662..
  - Prince Advocate 11455. T. W. Stoner & Son.
  - Addie II 35212. W. L. Addy.

77666 Minnie G. Same. Sold to same.

77668 Winnie Same. Sold to same.

77670

Red Ruby

Farrowed May 15 1903.
Litter, 9; 4 boars and 5 sows raised.
Bred by Richards Bros., Sturgeon, Mo.
Sold to L. Dougherty, Clark, Mo.

- Nelson 9063 .....
  - Hustler 6749. J. R. Silvey.
  - Ethel Belle 20116. S. G. Richards.
- Forest Girl 44786....
  - Dictator 7275. O'Brien Bros.
  - Catusa II 10408. S. G. Richards.

77672 Nellie Gray Same. Sold to Jim Harris, Clark, Mo.

77674

Minnie J.

Farrowed July 21 1904.
Litter, 7; 2 boars and 5 sows raised.
Bred by J. N. Hudelson, Poplar Bluffs, Mo.
Sold to Frank Baker, Poplar Bluff, Mo.

Red Col. 13563a.....
R. M. Kirkwood.

Pioneer 9013a.
L. E. Page.

Victoria 21048a.
R. M. Kirkwood.

Ripley 49122 .....
L. D. Randall & Co.

Red Cloud 10445a.
R. C. Watt.

Kentucky Jewel 44082.
L. D. Randall & Son.

77676

Little Missie

Farrowed Apr. 3 1903.
Litter, 13; 5 boars and 7 sows raised.
Bred by S. M. Baughman & Son, Dunlap, Ia.
Sold to F. M. Smith, Panama, Ia.

Ulysses 16867 .....
Wm. Fulton.

McKinley 10679.
J. W. Stribling & Son.

Fanny 25124.
Wm. Felton.

Picayune Belle 38376..
M. E. Edwards.

Marti R. 6885.
J. W. Stribling & Son.

Anna P. Orion 12248.
Wm. Roberts & Son.

77678 Panama Princess Same. Sold to same.

77680 Shamrock III Same. Sold to same.

77682 Panama Girl Same. Sold to same.

77684

Marietta

Farrowed Mar. 26 1903.
Litter, 14; 4 boars and 4 sows raised.
Bred by S. M. Baughman & Son, Dunlap, Ia.
Sold to F. M. Smith, Panama, Ia.

Ulysses 16867 .....
(See above.)

Buxom 40106 .....
S. M. Baughman & Son

Success 16087.
M. E. Edwards.

Picayune Belle 38378.
M. E. Edwards.

77686 Mariana Same. Sold to same.

77688 Duchess Same. Sold to same.

77690 Isabella Same. Sold to same.

77692

Fanny G.

Farrowed Mar. 25 1903.
Litter, 9; 4 boars and 4 sows raised.
Bred by S. M. Baughman & Son, Dunlap, Ia.
Sold to F. M. Smith, Panama, Ia.

Ulysses 16867 .....
(See above.)

Daisy D. 40108 .....
S. M. Baughman & Son.

Success 16087.
M. E. Edwards.

Picayune Belle 38378.
M. E. Edwards.

77694 Smith's Choice Same. Sold to same.

77696 Maud S. Same. Sold to same.

77698

Jenny Lind

Farrowed Mar. 18 1903.
Litter, 9; 2 boars and 6 sows raised.
Bred by S. M. Baughman & Son, Dunlap, Ia.
Sold to F. M. Smith, Panama, Ia.

Ulysses 16867 .....
(See above.)

Madame Patti 53668..
S. M. Baughman & Son.

Success 16087.
M. E. Edwards.
Picayune Belle 38378.
M. E. Edwards.

77700 Florence Same. Sold to same.

77702 Madame Pattie 2nd Same. Sold to same.

77704 Wilhelmina Same. Sold to same.

77706

Lady Clare

Farrowed Mar. 25 1903.
Litter, 13; 4 boars and 4 sows raised.
Bred by S. M. Baughman & Son, Dunlap, Ia.

Ulysses 16867 .....
(See above.)

Priscilla 40100 .....
S. M. Baughman & Son.

Success 16087.
M. E. Edwards.
Baughman's Pride 38380.
M. E. Edwards.

77708 Katharin Same. Sold to same.

77710

Puritan Maiden 2

Farrowed Mar. 13 1903.
Litter, 10; 2 boars and 2 sows raised.
Bred by S. M. Baughman & Son, Dunlap, Ia.
Sold to F. M. Smith, Panama, Ia.

Ulysses 16867 .....
(See above.)

Puritan Maid 40102...
S. M. Baughman & Son.

Success 16087.
M. E. Edwards.
Baughman's Pride 38380.
M. E. Edwards.

77712 Flossie Same. Sold to same.

77714

Nellie

Farrowed Mar. 15 1903.
Litter, 5; 4 boars and 1 sow raised.
Bred by S. M. Baughman & Son, Dunlap, Ia.
Sold to F. M. Smith, Panama, Ia.

Ulysses 16867 .....
(See above.)

Nellie Bly 53666.....
S. M. Baughman & Son.

Success 16087.
M. E. Edwards.
Picayune Belle 38378.
M. E. Edwards.

77716

Miss Bryan

Farrowed Apr. 5 1903.
Litter, 11; 3 boars and 6 sows raised.
Bred by S. M. Baughman & Son, Dunlap, Ia.

Ulysses 16867 .....
(See above.)

Trilby 40112 .....
S. M. Baughman & Son.

Success 16087.
M. E. Edwards.
Picayune Belle 38378.
M. E. Edwards.

77718

Maidie

Farrowed Mar. 30 1903.
Litter, 11; 5 boars and 5 sows raised.
Bred by J. M. Nash, Portsmouth, Ia.
Sold to S. M. Baughman, Dunlap, Ia.
Resold to F. M. Smith, Panama, Ia.

Thickset 21547 .....
H. E. Hyre.

Admiral King 7467.
O. E. McBride.

Mat H. 29656.
O. N. Woody.

Queen Quality 54254..
J. M. Nash.

Duffy 8745.
Geo. Duffus.

Jenny Lass 16802.
J. W. Stribling.

77720

Pocahontas

Farrowed Mar. 24 1904.
Litter, 8; 4 boars and 4 sows raised
Bred by W. P. Whittier, Galena, O.
Sold to H. P. Fry, Bettsville, O.

Col. Wyly 10589a.....
J. L. Wyly.

Prince Granville 9075a.
J. L. Yyly.

Belle of Granville 21658a.
J. L. Wyly.

Demetria 56758 .....
W. P. Whittier.

Durok 11253.
I. A. Best.

Delilah 26506.
D. O. Helser.

77722

Winona

Farrowed Oct. 22 1902.
Litter, 9; 3 boars and 4 sows raised.
Bred by W. P. Whittier, Galena, O.

Durock 11253 .....
I. A. Best.

Conqueror 7713a.
L. L. Moorman & Co.

Dusky Grey Brook 16646a.
D. R. Palmer.

Whittier's Choice 26588
H. A. Bellville.

John L. 8279.
J. A. Summers.

Minnie 13334.
H. A. Bellville.

77724 Waneta Same.

77726

Dakota Queen

Farrowed Apr. 1 1904.
Litter, 10; 5 boars and 4 sows raised.
Bred by A. J. & L. L. DeYoung, Sheldon, Ia.
Sold to Bert Grommers, Lennox, S. D.

Long Chap 25331.....
F. J. Clouss.

Clouse I 15306.
W. L. Bonnett.

Alta Beauty 46898.
F. J. Clouss.

May Flower B. 47096.
L. L. DeYoung.

Orion Jr. 11233.
S. E. McCullough.

Lillian 35000.
L. L. DeYoung.

77723

Dakota Lass

Farrowed Mar. 16 1904.
Litter, 8; 3 boars and 5 sows raised.
Bred by A. J. & L. L. DeYoung, Sheldon, Ia
Sold to Bert Grommers, Lennox, S. D.

Long Chap 25331.....
(See above.)

Hawkeye Lass II 76730
A. J. & L. L. DeYoung.

Duroc Model 11227.
A. J. DeYoung.

Hawkeye Lass 35010.
H. F. Hoffman.

77730

Kansas Beauty

Farrowed Mar. 24 1903.
Litter, 8; 2 boars and 3 sows raised.
Bred by J. O. Hunt, Marysville, Kan.
Sold to Alex Mohrbacker, Home, Kan.

Funny I 15729 .....
A. E. Stutt.

McCole 14181.
W. O. Coleman.

Lengthy Edition 33476.
A. J. DeYoung.

Susie Kenley 49402...
H. B. Kenley.

Higgins Model 3251.
M. R. Higgins.

Goldie 22858.
G. C. Stufft.

77732
Rose Bud

Farrowed Mar. 18 1903.
Litter, 6; 2 boars and 3 sows raised.
Bred by J. O. Hunt, Maryville, Kan.
Sold to Albert Arnest, Home City, Kan.

Funny I 15729 .....
(See above.)

Marysville Nancy 26258.....
S. R. Murphy.

Red Prince 6229
A. F. Russell.

Pauline's Best 4410.
M. B. W. Harman.

77734
Golden Glone

Farrowed July 11 1902.
Litter, 5; 1 boar and 3 sows raised.
Bred by W. W. Goldsberry, Beattie, Kan.
Sold to Alex Mohrbacker, Home City, Kan.

Correction 15075 .....
O. E. Osborn.

Elmo II 15073.
O. E. Osborn.

Nota 7946.
O. E. Osborn.

Dutch Coo Coo 43492..
W. L. Addy.

Nathan 6397.
Nathan Woods.

Parnell Maiden 27200.
W. L. Addy.

77736
Model Belle

Farrowed Apr. 10 1903.
Litter, 10; 2 boars and 4 sows raised.
Bred by A. P. Alsin, Boone, Ia.
Sold to J. B. Davison, Wesley, Ia.

Model Boy 15323.....
Geo. Briggs & Son.

Higgins Model 3251.
M. R. Higgins.

Mina III 36128.
Geo. Briggs & Son.

Mo. Belle 47270 .....
J. C. Woodburn.

Shakespeare Jr. 6993.
A. F. Russell.

Lady Fashion 9894.
J. C. Woodburn.

77738 Bessie G. Same. Sold to same.

77740 Miss Belle Same. Sold to same.

77742
Model Lady

Farrowed Mar. 25 1903.
Litter, 10; 2 boars and 4 sows raised.
Bred by A. P. Alsin, Boone, Ia.
Sold to J. B. Davison, Wesley, Ia.

Moder Boy 15323 .....
(See above.)

Miss Woodburn 47268.
J. C. Woodburn.

Shakespeare Jr. 6993.
A. F. Russell.

Lady B. 35126.
J. A. Bangham.

77744 Lady W. Same. Sold to same.

77746
Miss Or

Farrowed Mar. 11 1903.
Lititer, 11; 5 boars and 4 sows raised.
Bred by A. F. Russell, Savannah, Mo.
Sold to A. P. Alsin, Boone, Ia.

Orion Chip 10375.....
S. E. McCullough.

Orion 5293.
N. P. Clark.

Iowa Alice 17474.
S. E. McCullough.

Miss R. 24368 .....
A. F. Russell.

Shakespeare II 4513.
F. C. Woodrow.

May Thornton 9942.
S. Y. Thornton.

77748
Belle of Boone

Farrowed Apr. 4 1903.
Litter, 9; 3 boars and 4 sows raised.
Bred by W. R. Bennethum, Madrid, Ia.
Sold to A. P. Alsin, Boone, Ia.

Magic 14065 .....
E. C. Harrison.

Mohawk 8301.
J. W. Stribling & Son.

Rustle 22900.
E. C. Harrison.

Polk Girl 34354 .....
B. A. Shafer.

Waneta Hub 8215.
Wm. Danley.

Sunshine 12274.
O. S. West.

77750
Emma G. II

Farrowed Mar. 30 1903.
Litter, 10; 1 sow raised.
Bred by W. R. Bennethum, Madrid, Ia.
Sold to A. P. Alsin, Boone, Ia.

Magic 14065 .....
(See above.)

Emma G. 43162 .....
W. R. Bennethum.

Johnnie B. 14461.
J. A. Bangham

Polk Girl 34254.
B. A. Shafer.

77752
Gilt Edge

Farrowed Sept. 8 1902.
Litter, 15; 5 boars and 5 sows raised.
Bred by A. L. Lynch, Mt. Ayr, Ia.

Lynch King 12663....
W. H. Hughes.

Tharp's King 5329a.
J. T. Tharp.

Miss Welch II 18072.
Welch Bros.

Mary 22496 .....
A. L. Lynch.

Savanna 3509.
A. F. Russell.

Royal Medium 10102.
W. L. Addy.

77754
Miss Russell

Farrowed Feb. 17 1903.
Litter, 12; 2 boars and 4 sows raised.
Bred by A. F. Russell, Savannah, Mo.
Sold to A. P. Alsin, Boone, Ia.

Sneed's Choice 11669..
Harry Sneed.

Brilliant 9265.
H. B. Louden & Son.

My Jewel 17500.
H. B. Louden & Son.

May Queen 38620.....
A. F. Russell.

Field Marshal 10377.
Wm. Roberts & Son.

Anna T. 24366.
A. F. Russell.

77756
Miss Lynch

Farrowed Mar. 16 1903.
Litter, 3; 1 boar and 1 sow raised.
Bred by A. L. Lynch, Mt. Ayr, Ia.
Sold to A. P. Alsin, Boone, Ia.

Broad Head Barber 18727.....
J. D. Kauffman.

Manila Tom 6371.
J. W. Stribling & Son.

Miss Bessie 12094.
W. L. Addy.

Victoria G. 28730....
Wm. Godby.

Oliver Kent 4367.
Davis & Leininger.

Earl's Victoria 12018.
J. W. Stribling & Son.

77758
Red Bess II

Farrowed Dec. 20 1902.
Bred by W. R. Bennethum, Madrid, Ia.
Sold to A. P. Alsin, Boone, Ia.

Johnnie B. 14461.....
J. A. Bangham.

Orion's Rival 6239.
C. W. & Wm. Reed.

Lady's Chief 13758.
J. A. Bangham.

Red Bess 34252.....
B. A. Shafer.

Waneta Hub 8215.
Wm. Danley.

Waneta Belle II 23222.
B. A. Shafer.

77760

Anna R. 2nd

Farrowed Feb. 26 1903
Litter, 9; 2 boars and 3 sows raised.
Bred by H. C. Sheldon, Shannon City, Ia.
Sold to A. P. Alsin, Boone, Ia.

Shakespeare Jr. II 18487.....
J. C. Woodburn.

Shakespeare Jr. 6993.
A. F. Russell.

Queen's Choice 5008.
H. B. Louden & Son.

Anna R. 35756 .....
Wm. Godby.

Harman Chief 5349.
H. B. Louden & Son.

Olive W. II 15354.
A. G. French.

77762

Niles Best

Farrowed Apr. 4 1903.
Litter, 6.
Bred by N. L. Niles & Son, Ames, Ia.
Sold to A. P. Alsin, Boone, Ia.

Niles Winner 12643...
N. L. Niles & Son.

Oom Paul 7545.
F. F. Failor.

Sailor Girl 18606.
G. W. Trone.

Ames Queen II 73866..
N. L. Niles & Son.

Marshall Duroc 9517.
J. R. McClure.

Ames Queen 17580.
N. L. Niles & Son.

77764

Mabel C. IV

Farrowed Apr. 26 1903.
Litter, 9; 3 boars and 6 sows raised.
Bred by Shotwell & Shaffer, Polk City, Ia.
Sold to J. B. Davison, Wesley, Ia.

Roycroft Sensation IV 14553.....
E. M. Kuhns.

Roycroft Sensation 9149a.
D. W. Brown.

West's Beauty VI 21352a.
West & Salisbury.

Mabel C. III 40650....
Shotwell & Shaffer.

The Lad For Me 4675.
Wm. Roberts & Son.

Mabel C. 39726.
N. L. Niles & Son.

77766

Polly

Farrowed Mar. 14 1903.
Bred by W. S. Penn, Springville, Ia.
Sold to A. H. Wilson, Springville, Ia.

Capt. Jinks 18063....
N. P. Clark.

Patrick 13315.
N. P. Clark.

Lady Winner 9248.
N. P. Clark.

Princess R. 48318....
W. S. Penn.

Square Business 11591.
W. M. Eyerly.

Lady Mary 2nd 33338.
W. S. Penn.

77768

Lady Russell

Farrowed Mar. 6 1903.
Litter, 14; 5 boars and 5 sows raised.
Bred by A. F. Russell, Savannah, Mo.
Sold to H. B. Louden & Son, Clay Center, Neb

Field Marshal 10377..
Wm. Roberts & Son.

Venice 7321a.
J. W. Stribling & Son.

Mrs. Roberts 18132a.
Wm. Roberts & Son.

Savannah Lady 38640.
A. F. Russell.

Shakespeare II 4513.
F. C. Woodrow.

Mollie 2300.
A. F. Russell.

77770

Anna C.

Farrowed Feb. 17 1903
Litter, 12; 2 boars and 4 sows raised.
Bred by A. F. Russell, Savannah, Mo.
Sold to H. B. Louden & Son, Clay Center, Neb

Sneed's Choice 11669..
Harry Sneed.

Brilliant 9265.
H. B. Louden & Son.

My Jewel 17500.
H. B. Louden & Son.

May Queen 38620....
A. F. Russell.

Field Marshal 10377.
Wm. Roberts & Son.

Anna T. 24366.
A. F. Russell.

77772
Crimson Dot IV

Farrowed Oct. 10 1901.
Litter, 11; 2 boars and 8 sows raised.
Bred by O. S. West, Paullina, Ia.

- Duroc King 7327a.... Ira VanAusdal.
  - Friendship 5771a. J. A. Bake.
  - Sadie V. 16144a. Ira VanAusdal.
- Crimson Dot III 20600a..... O. S. West.
  - Crimson Chief 7325a. West & Salisbury.
  - Crimson Dot 20316a. West & Salisbury.

77774 Crimson Dot V Same.

77776 Crimson Dot 6th Same.

77778
Fancy Face

Farrowed Feb. 24 1903.
Litter, 9; 2 boars and 4 sows raised.
Bred by O. S. West, Paullina, Ia.

- Duroc Challenger 11163 C. W. & Wm. Reed.
  - Orion Chief 6601. Wm. Roberts & Son.
  - Miss Bredwell 14420. E. E. Newton.
- West's Fancy V. 23330a West & Salisbury.
  - Duroc King 7327a. Ira VanAusdal.
  - West's Fancy II 20250a West & Salisbury.

77780 Fancy Face II Same.

77782
Queen West

Farrowed Oct. 7 1901.
Litter, 6; 2 boars and 4 sows raised.
Bred by O. S. West, Paullina, Ia.

- Duroc King 7327a.... Ira VanAusdal.
  - Friendship 5771a. J. A. Bake.
  - Sadie 16144a. Ira VanAusdal.
- Lady West 38778..... West & Salisbury.
  - West's Hero 8113a. West & Salisbury.
  - Crimson Dot III 20600a West & Salisbury.

77784
Queen West II

Farrowed Mar. 10 1903.
Litter, 13; 5 boars and 4 sows raised.
Bred by O. S. West, Paullina, Ia.

- Duroc Challenger 11163 C. W. & Wm. Reed.
  - Orion Chief 6601. Wm. Roberts & Son.
  - Miss Bredwell 14420. E. E. Newton.
- Queen West 77782.... O. S. West.
  - Duroc King 7327a. Ira VanAusdal.
  - Lady West 38778. West & Salisbury.

77786
Fancy West III

Farrowed Mar. 2 1903.
Litter, 9; 2 boars and 6 sows raised.
Bred by O. S. West, Paullina, Ia.

- King Perfection 16235. O. S. West.
  - Banker Boy 12067. O. S. West.
  - Fancy Perfection 22452a. West & Salisbury.
- Fancy West II 57362.. O. S. West.
  - Duroc King II 8719a. West & Salisbury.
  - West's Fancy 4th 22540a. West & Salisbury.

77788

Inter State Lady

Farrowed Feb. 24 1903.
Litter, 11; 3 boars and 4 sows raised.
Bred by O. S. West, Paullina, Ia.

- King Perfection 16235. (See above.)
- Inter State Queen II 20342a..... West & Salisbury.
  - Duroc King 7327a. Ira VanAusdal.
  - Inter State Queen 18288a. West & Salisbury.

77790

Perfection Lady

Farrowed Mar. 18 1903.
Litter, 7; 2 boars and 5 sows raised.
Bred by O. S. West, Paullina, Ia.

- King Perfection 16235. (See above.)
- Lady Jewett III 21562a West & Salisbury.
  - Crimson Prince 5729a. West & Salisbury.
  - Lady Jewett 13502a. O. S. West.

77792

Irma

Farrowed Mar. 12 1903.
Litter, 8; 2 boars and 3 sows raised.
Bred by Otto Peters, Calumet, Ia.

- Red Rex 18591..... F. G. Clouss.
  - Joe Bunker 9503. H. F. Hoffman.
  - Ida 20372a. F. G. Clouss.
- Miss Jersey 50738.... Otto Peters.
  - William Rex 14465. B. A. Shafer.
  - Tilda Jane 34342. West & Salisbury.

77794

Mary Ann

Farrowed Apr. 7 1903.
Litter, 11; 1 boar and 7 osws raised.
Bred by Manley & Co., Lyons, Neb.
Sold to Otto Peters, Calumet, Ia.

- Orion 5293..... N. P. Clark.
  - Ben Hur H. 4539a. J. A. Hubbard.
  - Nellie C. 2nd 9740a. N. P. Clark.
- Rose Bud 50168..... Manley & Co.
  - Jumbo Red 7973. S. E. Morton & Co.
  - Edith Mc. 19628. S. E. McCullough.

77796

Belva

Farrowed Apr. 5 1902.
Litter, 10; 3 sows raised.
Bred by H .C. Chase, Mason City, Neb.
Sold to C. W. Beal, Broken Bow, Neb.

- Chases Model 11717a.. C. H. Searle.
  - Sensation 7681a. Thos. Bennett.
  - Invincible 16228a. C. H. Searle.
- Myra 34622 ..... Wm. Brandow.
  - Czar Roberts 6889. Wm. Roberts & Son.
  - Humboldt 24596. Wm. Brandow.

77798 Queen of Oregon

Farrowed Dec. 2 1903.
Litter, 4; 1 boar and 3 sows raised.
Bred by W. H. Harrison, Ainsworth, Ia.
Sold to W. F. Turbott, Ainsworth, Ia.

Ben Harrison 14809...
D. Nauman.

Liberty Chief 9703.
W. L. Bonnett.

Dale's Queen 13348.
J. A. Hubbard.

Mabel III 44804.....
F. F. Failor.

St. Paul 10745.
F. F. Failor.

Mabel 44800.
O. W. Browning.

77800 Belle of Oregon

Same. Sold to same.

77802 Belle of Gladwin

Farrowed Mar. 21 1903.
Litter, 8.
Bred by W. H. Harrison, Ainsworth, Ia.
Sold to P. Boyd, Ainsworth, Ia.

Gladwin Chief 15699..
C. C. Swan.

Red King 9335.
W. L. Bonnett.

Red Queen 36288.
C. C. Swan.

Highland Belle 52442.
James Frakjar.

Alfonso Wonder 12673.
Ira VanAusdal.

Rose of Sharon 34086.
Jas. Frakjar.

77804 Highland Queen II

Farrowed Mar. 22 1903.
Litter, 11; 4 boars and 2 sows raised.
Bred by W. H. Harrison, Ainsworth, Ia.
Sold to P. Boyd, Ainsworth, Ia.

Gladwin Chief 15699..
(See above.)

Highland Queen 52438.
James Frakjar.

Alfonso Wonder 12673.
Ira VanAusdal.

Rose of Sharon 34086.
Jas. Frakjar.

77806 Violet G. II

Farrowed Mar. 25 1903.
Litter, 6; 1 boar and 3 sows raised.
Bred by W. H. Harrison, Ainsworth, Ia.

Gladwin Chief 15699..
(See above.)

Violet G. 52448.....
Welch Bros.

Young Aksarben Jr. 9823
C. H. Searle.

Red Beauty 30910.
Welch Bros.

77808 Jeanette II

Farrowed Mar. 22 1903.
Litter, 9; 2 boars and 7 sows raised.
Bred by H. E. Owen, Dexter, Minn.

Ruby King 13279.....
H. E. Owen.

Wilcox V. 8807.
E. B. Watson.

Magdalene 24506.
T. E. Bly.

Jennette 30884.. ....
O. N. Woody.

Woody King 4957.
J. R. Watson.

Medora III 19778.
O. N. Woody.

77810
Milly B.

Farrowed June 16 1903.
Litter, 8; 3 boars and 5 sows raised.
Bred by Wm. Godby, Creston, Ia.
Sold to G. V. Horn, Grinnell, Ia.

Marti Block 15269.... — Red Finch 14271. L. L. Overholser. / Queen Mints 22200. J. W. Stribling & Son.
H. C. Sheldon.

Stella C. 15372..... — Washington II 3129. G. W. Trone. / Queen Choice 5008. J. C. Woodburn.
J. C. Woodburn.

77812
Indian Agnes

Farrowed July 17 1903.
Litter, 11; 3 boars and 4 sows raised.
Bred by Jas. Skirving, Sunnyside, Wash.
Sold to Ed Denham, Slickpoo, Idaho.

Capt. S. 12717..... — Red Cloud B. 5971. A. G. French. / Flora D. 16926. S. P. & C. M. Carr.
S. P. & C. M. Carr.

Sunnyside Girl 36314.. — Red Chief W. S. 8509a. West & Salisbury. / Florentine 20608a. E. Z. Russell.
E. Z. Russell.

77814 Kodess Same. Sold to same.

77816
Belle Linton

Farrowed May 14 1903.
Litter, 16; 4 boars and 5 sows raised.
Bred by J. B. Barnes & Son, Petersburg, Neb.
Sold to W. J. Linton, Elgin, Neb.

Standard 12787 ..... — Colonel P. 5745. N. P. Clark. / Fashion Queen II 12886. M. J. Palmer.
M. J. Palmer.

Rhoda 17978 ..... — Jay See Jay 5521a. J. C. Jay. / Lady West 5th 13116a. Fred Barnes.
J. B. Barnes & Son.

77818
Red Rose

Farrowed Apr. 6 1903.
Litter, 11; 4 boars and 3 sows raised.
Bred by W. H. Brewer, Mt. Pleasant, Ia.

Beulah 2nd 18475 .... — Gold Bend 11819. Welch Bros. / Iowa's Famous 33706. Wm. O. Coleman.
W. O. Coleman.

Winnifred B. 44370. — Beulah 8727. J. C. Jay. / Winnie M. 24684. Wm. O. Coleman.
W. O. Coleman.

77820 Mystic Maid Same.

77822
Lottie W.

Farrowed Apr. 10 1903.
Litter, 10; 3 boars and 5 sows raised.
Bred by W. H. Brewer, Mt. Pleasant, Ia.

Beulah 2nd 18475....
(See above.)

Anna S. 51866..... — Joe Brown 15085. A. S. Brown. / Pride of Illinois 36118. Jere Pearsoll.
G. H. Hummel.

77824 Jewell B. Same.

77826 Cherry Girl Same.

77828 Anna May Same.

77830
Opal S.

Farrowed May 8 1904.
Litter, 9; 5 boars and 3 sows raised.
Bred by B. A. Allison, McPherson, Kan.
Sold to Geo. W. Wright, Windom, Kan.

- Uncle Ben 21291..... (F. M. Anderson.)
  - Fleet H. 9945. (Newton Bros.)
  - Pearl H. 19450. (Wm. Brandow.)
- Basina 54296 ..... (J. C. Holcom.)
  - Stanley 17715. (J. W. Vanatta.)
  - Belle of McPherson 24840. (A. L. Holcom.)

77832 Red Rose Same. Sold to same.

77834
Viola K.

Farrowed May 6 1904.
Litter, 9; 4 boars and 4 sows raised.
Bred by B. A. Allison, McPherson, Kan.
Sold to Geo. W. Wright, Windom, Kan.

- Uncle Ben 21291..... (See above.)
- Empress 54294..... (J. W. Holcom.)
  - Stanley 17715. (J. W. Vanatta.)
  - A. L.'s Beauty 16916. (A. L. Holcom.)

77836
Beauty Belle

Farrowed Aug. 5 1903.
Litter, 6; 3 boars and 3 sows raised.
Bred by J. S. Stonebraker, Walnut, Ill.

- Benson Ruler 19407.. (C. C. Habecker.)
  - Pawnee Bill 15177. (Ed A. Baxter.)
  - Miller's Pride 9688. (C. S. Miller.)
- Gold Dust Ruby 65580. (J. S. Stonebraker.)
  - Gold Dust 12385. (Wm. Shoultz.)
  - Ruby Y. 47056. (Jos. Vogel.)

77838
Cleo

Farrowed Sept. 8 1902.
Litter, 9; 2 boars and 3 sows raised.
Bred by Wm. Felton, Neola, Ia.

- Josiah Allen 14547.... (A. A. Galt.)
  - Galt's Ak Sar Ben 9539a. (C. H. Searle.)
  - Medium 20440a. (C. H. Searle.)
- Cleopatra 25122 ..... (Wm. Felton.)
  - St. Elmo 7175. (J. W. Stribling & Son.)
  - Lady Aberdeen 19852. (O. E. Osborn.)

77840 Isabelle Same.

77842
Esther

Farrowed Aug. 25 1902.
Litter, 10; 5 boars and 1 sow raised.
Bred by Wm. Felton, Neola, Ia.

- Josiah Allen 14547.... (See above.)
- Idona 25120 ..... (Wm. Felton.)
  - St. Elmo 7175. (J. W. Stribling & Son.)
  - Lady Aberdeen 19852. (O. E. Osborn.)

77844

Thelma II

Farrowed Mar. 23 1903.
Litter, 7; 4 boars and 2 sows raised.
Bred by Wm. Felton, Neola, Ia.

Josiah Allen 14547....
(See above.)

Thelma 34532 .....
Wm. Felton.

McKinley 10679.
J. W. Stribling & Son.

Lady Aberdeen 19852.
O. E. Osborn.

77846

Belle Lee

Farrowed Apr. 10 1903.
Litter, 7; 3 boars and 2 sows raised.
Bred by I. C. Welch, Bedford.
Sold to L. D. Curtis, Florence, Neb.
Resold to F. Lee Johnson, Neola, Ia.

Mogul 14025 .....
S. E. Morton & Co.

Ed's Dictator 9961a.
C. C. Brawley & Co.

Variety 13th 15242a.
S. E. Morton & Co.

Miss Welch 49534....
I. C. Welch.

Tippecanoe 8681.
Welch Bros.

Red Queen 30598.
I. C. Welch.

77848

Jennie May

Farrowed Mar. 3 1904.
Litter, 11; 2 boars and 4 sows raised.
Bred by W. O. Cubbage, Battle Creek, Ia.
Sold to J. A. Smith, Sciota, Ill.
Resold to James F. Shauer, Seville, Ill.

Ike 7537 .....
Fred Yetter.

I. X. L. 5715.
Fred Yetter.

Carrie Y. 17342.
G. W. Seckman.

Sciota Lady 71456....
F. O. Cubbage.

Monarch C. 15293.
G. Crosbie.

Faylee No. IV 38014.
F. O. Cubbage.

77850

Crimson Queen III

Farrowed Sept. 11 1903
Litter, 11; 3 boars and 6 sows raised.
Bred by Jacob Wernsman, Cedar Bluffs, Neb.

Gold Dust Jim 15169..
E. Z. Russell.

Liberty Jim 5401.
Wm. Roberts & Son.

Marble 22490a.
E. Z. Russell.

Crown Queen II 74736
Jacob Wernsman.

Wernsman's Choice 11573..
G. VanPatten.

Crown Queen 39640.
Jacob Wernsman.

77852 Darkey Q. Same.

77854

Princess

Farrowed June 17 1904.
Litter, 7; 3 boars and 4 sows raised.
Bred by Jacob Wernsman, Cedar Bluffs, Neb.

Gold Dust Jim 15169..
(See above.)

Lady Washington II 39632 .....
Jacob Wernsman.

Monster 7901.
Ed A. Baxter.

Lady Washington. 17148.
C. H. Searle.

77856

Mary's Pet

Farrowed Sept. 13 1903.
Litter, 11; 3 boars and 6 sows raised.
Bred by Jacob Wernsman, Cedar Bluffs, Neb.

Gold Dust Jim 15169.. (See above.)

Red Rose B. 39636.... Bowman & Fitch.

- Empress II 13365. O. S. West.
- Gipsy Maid 33242. Bowman & Fitch.

77858

May

Farrowed May 20 1903.
Litter, 11; 2 boars and 3 sows raised.
Bred by George Kerr, Sabetha, Kan.
Sold to R. D. Westhafer, Phillipburg, Kan.

Good Enough 18279.. F. F. Failor.

- St. Paul 10745. F. F. Failor.
- Lady F. 25272. F. F. Failor.

Della 43276 ..... J. D. Stevenson.

- Slasher 6073. H. B. Louden & Son.
- Panda Rosa 25834. Jas. Gibson.

77860 **Natia** Same. Sold to same.

77862

Nemaha Pride

Farrowed Apr. 14 1903.
Litter, 11; 2 sows raised.
Bred by George Kerr, Sabetha, Kan.
Sold to R. D. Westhafer, Phillipsburg, Kan.

Good Enough 18279... (See above.)

Curly 36050 ..... J. B. Davis.

- Victor W. 10185. J. B. Davis.
- Pride F. 23444. J. B. Davis.

77864

Curly H.

Farrowed Apr. 14 1903.
Litter, 11; 2 sows raised.
Bred by George Kerr, Sabetha, Kan.

Cresceus 1$643 ..... N. B. Sawyer.

- Lady's Pride 4875. R. S. Thomas.
- Model Gem II 22250. N. B. Sawyer.

Curly 36050 ..... J. B. Davis.

- Victor W. 10185. J. B. Davis.
- Pride F. 23444. J. B. Davis.

77866

Lady Cole

Farrowed Apr. 5 1903.
Litter, 11; 5 boars and 4 sows raised.
Bred by A. T. Cole, Beatrice, Neb.
Sold to George Kerr, Sabetha, Kan.

Corrector C. 11145.... Geo. Horning.

- Liberty Jim 5401. Wm. Roberts & Son.
- Belle H. 24966. Geo. Horning.

Allie Tailless 34032... A. T. Cole.

- Lamb's Orion 9047a. S. E. Morton & Co.
- Alice C. 26314. Apperson & Lamb.

77868

Mattie B.

Farrowed Apr. 13 1903.
Litter, 9; 3 boars and 6 sows raised.
Bred by U. G. Davidson, Manson, Ia.
Sold to Geo. Kerr, Sabetha, Kan.

Leo Tolstoy 16037.... H. F. Hoffman.
- Tolstoy 12533. H. F. Hoffman.
- Octavia Hill 30736. H. F. Hoffman.

Goliath Girl III 49178 U. G. Davidson.
- Cardinal Chief 16625. H. L. Cantine.
- Goliath Girl II 39624. U. G. Davidson.

77870

Brandow Pride

Farrowed Mar. 16 1903.
Litter, 7; 2 boars and 4 sows raised.
Bred by Wm. Brandow, Humboldt, Neb.
Sold to Geo. Kerr, Sabetha, Kan.

Savanna Bay 13659 .. W. L. Addy & Son.
- Nathan 6397. Nathan Wood.
- Lady Royal 18202. W. L. Addy.

Red Queen 26714..... Geo. Briggs & Son.
- Higgin's Model 3251. M. R. Higgins.
- Topsy Mac 13160. W. A. McLean.

77872

Lady Westhafer

Farrowed Mar. 21 1903.
Litter, 7; 4 boars and 2 sows raised.
Bred by Geo. Kerr, Sabetha, Kan.
Sold to R. D. Westhafer, Phillipsburg, Kan.

Red Chief 15293 ..... Harry Sneed.
- Bernard 12243. A. F. Russell.
- My Jewel III 33100. Harry Sneed.

Lady Thornton 49688.. S. Y. Thornton.
- Judge 8481. W. L. Addy.
- Lallila C. 21210. S. Y. Thornton.

77874

Red Beauty I

Farrowed Apr. 25 1903.
Litter, 8; 3 boars and 4 sows raised.
Bred by McFarland Bros., Sedalia, Mo.
Sold to J. C. Casto, Wellsville, Kan.
Resold to Wm. L. Hall, Ottawa, Kan.

Oom Paul 17679..... McFarland Bros.
- Oom Paul 7545. F. F. Failor.
- Hallena II 25078. G. W. Trone.

Belle Hall 53336..... McFarland Bros.
- Mo. Wonder 12945. Ira Jackson.
- Rose Bud III 27504. Green McFarland.

77876 **Belle Crede** Same. Sold to same. Resold to same.

77878 **Beatrice H.** Same. Sold to same. Resold to same.

77880 **Belle Vue** Same. Sold to same. Resold to same.

77882

Miss Paul 3rd

Farrowed Mar. 3 1903.
Litter, 9; 3 boars and 5 sows raised.
Bred by E. R. Bagby, Bowling Green, Ky.
Sold to F. G. Hogan, O'Bannon, Ky.

King Wonder 11011... C. C. Cotton.
- King 9377. C. C. Cotton.
- Belma Wonder 21870. E. Shellabarger.

Crimson Rambler 4th 40448..... H. N. Davis.
- Oom Paul 7089. G. W. Trone.
- American Beauty 40440 H. N. Davis.

77884 **Miss Paul 4th** Same. Sold to same.

77886
Josie

Farrowed Aug. 25 1902.
Litter, 6; 5 sows raised.
Bred by A. C. Gilmore, Geary, Tex.
Sold to George Bilbrey, Panhandle, Tex.

Paul 23823 .....
P. H. Kirk.

Walthwaite 10205.
W. L. Addy.

Hila 24092.
J. D. Kauffman.

Lady Dora 57176.....
A. H. Symcox.

Admiral Dewey 9809.
J. C. Leach.

Bessie S. 14632.
J. C. Leach.

77888 Julia Same. Sold to same.

77890
Lady Carp

Farrowed Oct. 20 1902.
Litter, 13; 3 boars and 7 sows raised.
Bred by J. W. Kern, Traer, Ia.
Sold to J. Stoaks, Traer, Ia.

Sampson 12875 .....
J. D. Stevenson.

Easy Jim 9125.
A. F. Russell.

Golden S. 25914.
J. D. Stevenson.

Kern's Choice 15096..
J. R. McClure.

Prince T. 4481.
F. F. Failor.

Empress A. 14020.
J. R. McClure.

77892 Big Ann Same. Sold to same.

77894
Dora

Farrowed Oct. 14 1902.
Litter, 11; 4 boars and 5 sows raised.
Bred by J. W. Kern, Traer, Ia.
Sold to J. Stoaks, Traer, Ia.
Resold to J. W. Kern, Traer, Ia.

Sampson 12875 .....
(See above.)

Gold Dust 19144 .....
A. A. Shellenbarger.

Red Dick 2091.
J. J. Long & Son.

Red Belle 18614.
A. A. Shellabarger.

77896
Bessie Grunt

Farrowed June 15 1903.
Litter, 6; 3 boars and 3 sows raised.
Bred by Wm. Foudray, Mulvane, Kan.
Sold to J. E. McKinney, Oxford, Kan.

Glen E. 21319.....
A. D. Russell.

Dean R. 10231.
D. S. Roush.

Rosa R. 32236.
A. D. Russell.

Minnie G. 52780.....
A. D. Russell.

Red Jacket 13861.
E. L. Young.

Fancy M. 34186.
J. C. Woodburn.

77898 Lady Foudray Same. Sold to same.

77900
Lady R.

Farrowed June 28 1903.
Litter, 10; 5 boars and 4 sows raised.
Bred by A. D. Russell, Mulvane, Kan.
Sold to J. E. McKinney, Oxford, Kan.

Red Jacket 13861.....
E. L. Young.

Victor Hugo 10223.
D. W. Brown.

Blanche 23614.
J. F. Chandler.

Hatty M. 34184.....
J. C. Woodburn.

Shakespeare Jr. 6993.
A. F. Russell.

Kansas Queen 18672.
J. C. Woodburn.

77902

Mars Rose

Farrowed Mar. 15 1903.
Litter, 13; 9 boars and 4 sows raised.
Bred by J. O. Hunt, Marysville, Kan.
Sold to Geo. Phipps, Greenleaf, Kan.

Funny L. 15729..... (McCole 14181. / W. O. Coleman.)
A. E. Stutt. (Lengthy Edition 33476. / A. J. DeYoung.)

Hunt's Choice 49382.. (Earl of Linwood 10463. / E. E. Henderson.)
J. O. Hunt. (Bessie H. 26250. / J. O. Hunt.)

77904 Queen Esther Same. Sold to same.

77906

Greenleaf Belle

Farrowed Mar. 18 1903.
Litter, 13; 3 boars and 2 sows raised.
Bred by J. O. Hunt, Marysville, Kan.
Sold to Geo. Phipps, Greenleaf, Kan.

Funny I 15729 ..... (See above.)

Missouri Girl II 26248. (Long Jim 6847a. / Chas. Dorr.)
J. O. Hunt. (Missour Girl 15066. / S. R. Murphy.)

77908

Liddie Duroc

Farrowed Apr. 25 1903.
Litter, 7; 3 boars and 2 sows raised.
Bred by John Wright, Barnes, Kan.
Sold to George Phipps, Grenleaf, Kan.

Sir Prince 13155..... (Dan F. 9137. / Wm. Roberts & Son.)
G. VanPatten. (Carl's Choice 16634. / C. J. Johnson.)

Rose Bud 61294..... (Dan 13357. / Smith Brown.)
Jno. Wright. (Sun Set 31110. / A. N. Godwin.)

77910

Daisy Dean II

Farrowed Apr. 21 1903.
Litter, 9; 2 boars and 6 sows raised.
Bred by John Wright, Barnes, Kan.
Sold to Geo Phillipi, Greanleaf, Kan.
Resold to Sherman Reedy, Hanover, Kan.

Sir Prince 13165..... (See above.)

Daisy Dean 61296.... (Dan 13357. / Smith Brown.)
John Wright. (Sun Set 31110. / A. N. Godwin.)

77912

Miss Hurley

Farrowed Apr. 24 1903.
Litter, 8; 4 boars and 3 sows raised.
Bred by S. E. McCullough, Hurley, S. D.

Tormentor 11807 ..... (Broad Back 7481. / Jno. Henderson.)
Wm. Roberts & Son. (Anna Roberts 22454. / Wm. Roberts & Son.)

Zoo V. II 29606..... (Orion 5293. / N. P. Clark.)
S. E. McCullough. (Zoo V. 15558. / Wm. Roberts & Son.)

77914 Maggie C. Same.

77916 Ladie G. Same. Sold to A. J. Wimple, Beresford, S. D.

77918
Lena 5th

Farrowed May 4 1903.
Litter, 11 ; 5 boars and 2 sows raised.
Bred by S. E. McCullough, Hurley, S. D.

- Tormentor 11807 .... (See above.)
- Lena III 29608..... S. E. McCullough.
  - Orion 5293. N. P. Clark.
  - Lena 9464. S. E. McCullough.

77920 Lena 4th Same. Sold to A. J. Wimple, Beresford, S. D.

77922
Linda

Farrowed Apr. 16 1903.
Litter, 5 ; 4 boars and 1 sow raised.
Bred by John D. Good, Boone, Ia.

- King Ames 22013..... I. A. College.
  - King Edward VII 11421. R. P. Walrod.
  - College Pet IV 30500. Ia. Agr'l. College.
- Sally G. 57532 ..... J. T. Dollison.
  - Col. Shafer 12625. N. L. Niles & Son.
  - Susie 33128. J. T. Dollison.

77924
Minnie G.

Farrowed Apr. 1 1903.
Litter, 10 ; 4 boars and 6 sows raised.
Bred by John D. Good, Boone, Ia.

- King Ames 22013..... (See above.)
- Miss Trix 57534..... J. T. Dollison.
  - Col. Shafer 12625. N. L. Niles & Son.
  - Susie 33128. J. T. Dollison.

77926 Pride G. Same. Sold to John Pohl, Boone, Ia.

77928
Viola H.

Farrowed Apr. 12 1903.
Litter, 13 ; 2 boars and 5 sows raised.
Bred by John D. Good, Boone, Ia.

- King Ames 22013..... (See above.)
- Susie 33128 ..... Jos. Dollison.
  - Trone's Choice 10041. G. W. Trone.
  - Miss Donelson 20342. M. H. Donelson.

77930 Hannah Same. Sold to John Pohl, Boone, Ia.

77932
Nancy M 2nd

Farrowed Apr. 6 1903.
Litter, 9 ; 2 boars and 6 sows raised.
Bred by Ia. Agr'l College, Ames, Ia.
Sold to I. J. Mead, Indianola, Ia.

- Morton's Choice 20347 S. E. Morton & Co.
  - Allison Jr. 6535a. Wm. Roberts & Son.
  - Walt's Best 24412a. S. E. Morton & Co.
- Nancy M. 50552..... Ia. Agr'l College.
  - King Edward 7th 11421. R. P. Walrod.
  - Ames Pet 3rd 29064. Ia. Agr'l. College.

77934 Number One Same. Sold to same.

77936
Nell

Farrowed Dec. 26 1903.
Litter, 8; 1 boar and 1 sow raised.
Bred by L. L. Overholser, Diagonal, Ia.
Sold to A. L. Lynch, Mt. Ayr, Ia.

Pilot II 29823.....
L. L. Overholser.

Pilot 12075.
J. W. Stribling.

Shannon Girl 20996.
E. B. Watson.

Bryan Beauty 56556..
H. S. Bryan.

Ringgold Prince 12147.
W. L. Addy.

Maud W. 34910.
H. S. Bryan.

77938
Ringgold Belle

Farrowed Apr. 22 1903.
Litter, 7; 4 boars and 3 sows raised.
Bred by A. L. Lynch, Mt. Ayr, Ia.
Sold to A. J. Lynch, Pennalosa, Kan.

Prince Lad 27214.....
Wm. Roberts & Son.

Broad Back 13451.
Wm. Roberts & Son.

Gazella 22466.
Wm. Roberts & Son.

Bento Queen 36888....
Andrew Johnston.

Sitting Bull 1675.
A. L. Addy.

Lady Rose 10826.
Welch Bros.

77940
Ella

Farrowed May 26 1903.
Litter, 11; 3 boars and 3 sows raised.
Bred by A. L. Lynch, Mt. Ayr, Ia.
Sold to U. S. G. Lynch, Mt. Ayr, Ia.

Owen 13449 .....
O. S. West.

Duroc King 7327a.
Ira VanAusdal.

Inter State IV 17136a.
West & Salisbury.

Modesty 45764 .....
Wm. Roberts & Son.

Frank 10075a.
J. W. Stribling.

Anna Roberts 22454.
Wm. Roberts.

77942
Autumn Queen

Farrowed Sept. 12 1903.
Litter, 7; 2 boars and 3 sows raised.
Bred by R. H. Parks, Benson, Ill.

Success 17311 .....
C. C. Habecker.

Pawnee Bill 15177.
Ed A. Baxter.

Miller's Pride 9688.
C. S. Miller.

Benson G. III 37342..
Jos. Vogel.

Benson Lad 6911.
J. B. Stansell.

Benson Girl II 23778.
Jos. Vogel.

77944 Clayton Girl — Same.

77946
Lady Allison

Farrowed Sept. 6 1901.
Litter, 10; 1 boar and 4 sows raised.
Bred by W. L. Long, York, Neb.

Elliott 26493 .....
Long Bros.

Jack Allison 6953.
H. B. Louden & Son.

Lady Orion 15522.
H. B. Louden & Son.

Red Star 20426.....
D. S. Roush.

I. X. L. 4161.
D. S. Roush.

Victoria Pet 11354.
H. B. Louden & Son.

77948
Wealthy

Farrowed Sept. 12 1903.
Litter, 9; 3 boars and 4 sows raised.
Bred by R. H. Parks, Benson, Ill.

Success 17311 .....
C. C. Habecker.

Pawnee Bill 15177.
Ed A. Baxter.

Miller's Pride 9688.
C. S. Miller.

Edna B. 40288 .....
G. W. Lehman.

Deer Creek Banner 10849.
C. C. Habecker.

Minnie L. 20880.
C. W. Lehman.

77950
Zelda B.

Farrowed Apr. 20 1903.
Litter, 9; 2 boars and 4 sows raised.
Bred by R. H. Parks, Benson, Ill.

- Clifford 9427 ..... C. W. Lehman.
  - Governor of Iowa 7627 — F. B. Baughman.
  - Melody 8058. — T. F. Strickland.
- Park's Pride 27300.... Jos. Vogel.
  - Benson Lad 6911. — J. B. Stansell.
  - Joe's Pride 27296. — Jos. Vogel.

77952
Goldie M.

Farrowed Apr. 18 1902.
Litter, 12; 2 boars and 5 sows raised.
Bred by J. N. Graves, Bladen, Neb.

- Trone's Model 8111... G. W. Trone.
  - Col. F. 3791. — S. E. Morton & Co.
  - Bell H. 17428. — G. W. Trone.
- Star H. 27518 ..... J. W. Graves.
  - Clay Hero 7713. — B. F. May.
  - Star of Nebraska 26838 — A. W. Cox.

77954
Long Pet

Farrowed Apr. 5 1902.
Litter, 11; 3 boars and 4 sows raised.
Bred by J. W. Graves, Bladen, Neb.

- Trone's Model 8111... (See above.)
- Bird 40024 ..... J. W. Graves.
  - Clay Hero 7713. — B. F. May.
  - Star of Nebraska 26838. — A. W. Cox.

77956
May Rose

Farrowed May 5 1902.
Litter, 10; 1 boar and 5 sows raised.
Bred by J. W. Graves, Bladen, Neb.

- Trone's Model 8111... (See above.)
- Rose May 26644 ..... B. F. May.
  - Dandy 5187. — B. F. May.
  - Rose Clay II 6214. — H. B. Louden & Son.

77958
Miss Humboldt

Farrowed May 10 1904.
Litter, 10; 4 boars and 4 sows raised.
Bred by C. O. Handley, Mattoon, Ill.
Sold to Charley Stevenson, Mattoon, Ill.

- Humboldt Boy 20693.. Theo. Werth.
  - Chauncy D. 9629a. — C. R. Doty.
  - Searle's Gold Coin 20238a. — C. H. Searle.
- Buty Bennett 60278.. Thos. Bennett.
  - Bonny Bright 9369a. — Thos. Bennett.
  - Geneva 21792a. — Thos. Bennett.

77960
Tea Rose II

Farrowed Apr. 28 1904.
Litter, 10; 4 boars and 6 sows raised.
Bred by C. O. Handley, Mattoon, Ill.
Sold to Charlie Stevenson, Mattoon, Ill.

- Top Notcher III 24975 R. C. Watt.
  - Top Notcher 8803a. — S. E. Morton & Co.
  - Variety Wonder II 24844a. — S. E. Morton & Co.
- Bettie Werth 60280... Theo. Werth.
  - Shelby Prince 10391a. — Theo. Werth.
  - Lady Werth 16072a. — J. W. Killam.

77962

Daisy Leaf

Farrowed Mar. 16 1904.
Litter, 8; 2 boars and 4 sows raised.
Bred by H. H. Diers, St. Olaf, Ia.
Sold to J. J. Clefisch, Guttenbury, Ia.

Perfection Chief 26719
C. J. Gaebel.

Chief Perfection 10959a.
S. E. Morton & Co.

Lady Perfection 24060a
C. J. Gaebel.

Lady Perfection 71842
H. H. Diers.

Bismarck J. 21163.
H. H. Diers.

Perfection Girl 43524.
C. J. Gaebel.

77964

Ruby M.

Farrowed Apr. 1 1903.
Litter, 6; 3 boars and 3 sows raised.
Bred by J. H. Colean, Glenarm, Ill.
Sold W. R. Taggart, Pawnee, Ill.

Red Wonder 11207....
C. P. VanDoren.

Rossville 9741.
Thos. Bennett.

Jersey Queen 19770.
C. P. VanDoren.

Ruby J. 53840.....
Ed A. Baxter.

Gold Dust Star 11785.
G. W. Seckman.

You Know's Pet 41274.
Ed A. Baxter.

77966

Red Bird G.

Farrowed Mar. 22 1903.
Litter, 7; 4 boars and 3 sows raised.
Bred by A. J. & L. L. DeYoung, Sheldon, Ia..
Sold to Riser Bros., Sanborn, Ia.

Duroc Model 11227....
A. J. DeYoung.

Novak 9023.
West & Salisbury.

LaBelle 2nd 10852.
A. J. DeYoung.

Lady Bird 35012.....
H. F. Hoffman.

Hoyle 8961.
Wm. Roberts.

Hawkeye Maid 23560.
H. F. Hoffman.

77968

Josephine

Farrowed May 3 1903.
Litter, 12; 4 boars and 6 sows raised.
Bred by Wm. Osborn, Bedford, Ia.
Sold to I. C. Welch, Bedford, Ia.

Joe 17795 .....
I. C. Welch.

Splendor 10191.
I. C. Welch.

Olympia II 38886.
I. C. Welch.

Belle of Bedford 55492
Wm. Osborn.

David 7843.
Wm. Fraker.

Sarah 23452.
I. C. Welch.

77970

Mogul Jewell

Farrowed Mar. 20 1903.
Litter, 8; 4 boars and 3 sows raised.
Bred by I. C. Welch, Bedford, Ia.
Sold to S. Cochran, S. Auburn, Neb.

Mogul 14025 .....
S. E. Morton & Co.

Ed's Dictator 9961a.
C. C. Brawley & Co.

Variety XII 15242a.
S. E. Morton & Co.

Ruth Hur 15840.....
F. H. Herring.

Beard Hur 7655a.
T. J. Beard.

Belva Butler 11460.
F. H. Herring.

77972

Mayme

Farrowed Feb. 28 1903.
Litter, 10; 4 boars and 5 sows raised.
Bred by H. A. Sexsmith Greenfield, Ia.
Sold to T. W. Smith, Stuart, Ia.
Resold to E. D. Smith, Stuart, Ia.

Iowa Pride 18707.....
E. D. Harris.

Iowa Boy 14875.
Henry Lauer.

Queen's Choice 20452.
Wm. Fraker.

Lark 33378 .....
J. D. Edwards.

Col. J. T. 8259a.
J. T. Tharp.

Polly O. 16816.
Welch Bros.

77974

Red Rose V.

Farrowed Apr. 8 1902.
Litter, 8; 3 boars and 4 sows raised.
Bred by J. P. Plummer & Son, Rochester, Ill.
Sold to L. E. Thomas, Golden, Ill.

The King 7651.....
Fred Yetter.

Perfection Duke 5213.
G. W. Seckman.

Red Rose Y. 8408.
J. W. Lathrop.

Red Girl P. 29742....
G. E. Jones.

Jones Boy 5809.
G. W. Trone.

Cotton Hill 8892.
Ed A. Baxter.

77976

Nellie the 1st

Farrowed May 18 1903.
Litter, 9; 4 boars and 3 sows raised.
Bred by F. C. Mossman, Eldora, Ia.

Sir Flint 23609.....
Ike M. Wolcott.

Marion T. 12093.
G. J. McKinnon.

Strait 30114.
J. L. Flint.

Belle Kenset 57722....
A. L. Mossman.

Omaha Chief 15103.
F. Bowman.

Kenset 36150.
A. L. Mossman.

77978

Brewster Beauty

Farrowed Apr. 10 1903.
Litter, 12; 4 boars and 3 sows raised.
Bred by James Donovan, Palmyra, Ia.
Sold to J. G. Southwick Brewster, Kan.

Prince Marti 26151...
W. Sidders.

Colonel Marti 7861a.
H. B. Louden & Son.

Katie III 35888.
C. W. Day.

Cleo II 62928.....
James Donovan.

Clay Chief 5761.
H. B. Louden & Son.

Cleo J. 54802.
W. H. Taylor & Sons.

77980

Red Beauty

Farrowed Apr. 3 1903.
Litter, 7; 6 boars and 1 sow raised.
Bred by Theo. F. Lull, O'Neill, Neb.

Happy Joe 16521.....
Dice & Garber.

Trone's Wonder 10339.
G. W. Trone.

Our First 23376.
Dice & Garber.

Jessie L. 65990.....
T. T. Wald.

Mark Hanna W. 11601.
S. P. & C. M. Carr.

Zoreda 27190.
H. F. Hoffman.

77982

Mina B.

Farrowed May 15 1903.
Litter, 16; 2 boars and 6 sows raised.
Bred by C. B. Fagin, Lathrop, Mo.
Sold to V. Bowman, Cameron, Mo.

I. X. L. Improver 16163
Bowman & Fitch.

Improver 13365.
O. S. West.

Rose I. X. L. 30494.
Bowhan & Fitch.

Mina 25200 .....
C. B. Fagin.

Duke of Clinton 5835.
J. D. Stevenson.

Maggie C. 7268.
Wm. Stufft.

77984

Cito

Farrowed Apr. 12 1902.
Litter, 13; 2 boars and 7 sows raised.
Bred by R. P. Walrod, Ida Grove, Ia.
Sold to S. I. Welch, Cherokee, Ia.
Resold to Otto Peters, Calumet, Ia.

King James 7723.....
C. H. Searle.

I. X. L. 7185a.
J. W. Stribling & Son.

Little Gold Dust 17958a.
C. H. Searle.

Citico 28986 .....
R. P. Walrod.

Dewey A. 5397.
L. A. Larson.

Lady Elgin 10830.
L. A. Larson.

77986

Red Cross Queen

Farrowed Sept. 25 1902.
Litter, 13; 5 boars and 4 sows raised.
Bred by Ike M. Wolcott, Conover, O.

Conover 11907 ..... D. A. Shafer.
- Blinkley 8835a. C. C. Brawley & Co.
- Dowager's Queen 20426a. D. A. Shafer.

Red Queen W. 11152.. E. H. Schauer.
- Rob Roy 3477. Ira Jackson.
- Minnie S. 3634. D. B. Barnhart.

77988

Belle Fullerton

Farrowed June 19 1903.
Litter, 8; 4 boars and 4 sows raised.
Bred by A. S. French, Carthage, Mo.
Sold to R. D. Fullerton, Carthage, Mo.

Red Chief 19497..... Wm. Fraker.
- Red Lad 8797. Wm. Stufft.
- Luther Bess 26850. Wm. Fraker.

Beauty G. 76998..... A. S. French.
- Lassie Nathan 10013. W. L. Addy.
- Betty 76996. R. S. Thomas.

77990

Alice

Farrowed Nov. 20 1902.
Litter, 7; 2 boars and 5 sows raised.
Bred by Clinton Schultz Seymour, Mo.
Sold to R. E. Beazley, Seymour, Mo.

Ozark King 10973.... J. D. Stevenson.
- Slasher 6073. H. B. Louden & Son.
- Lallie 25822. J. D. Stevenson.

Ozark Queen 25826... J. D. Stevenson.
- Silver Dick 1619. N. P. Clark.
- Granny Grunt 13044. J. C. Woodburn.

77992

Lady L.

Farrowed Mar. 8 1903.
Litter, 10; 1 boar and 3 sows raised.
Bred by H. B. Ayers, Eldora, Ia.

Eldora Chief 11669... Marion Stultz.
- Dress Parade 9751. J. H. McDaniels & Son.
- Montie 22702. G. W. Simspson & Sons.

Lady Ellwood 55128... H. B. Ayers.
- Wide Awake Boy 14761 W. H. Baskerville
- Lulu Dora 24280. F. Bowman.

77994

Orpha

Farrowed May 6 1903.
Litter, 8; 5 boars and 2 sows raised.
Bred by James Johnson, Clay Center, Neb.
Sold to Martin Murray, Hastings, Neb.

Col. Butts 24845..... Geo. Briggs & Son.
- Col. Paul 10747. F. F. Failor.
- Red Beauty B. 16580. Geo. Briggs & Son.

Tube Rose 60006..... Geo. Briggs & Son.
- Higgins Model 3251. M. R. Higgins.
- I. X. L. 13156. L. M. Woods.

77996

Queen

Farrowed Jan. 12 1901.
Litter, 8; 2 sows raised.
Bred by J. A. Soule, Mason City, Ia.
Sold to Amelia Butler, Walnut Grove, Minn.
Resold to Jacobs & Nelson, Walnut Grove, Minn.

Business II 6805..... Backus & Reid.
- Signal 7235a. W. F. Baughman.
- Zellah 11700. Backus & Reid.

Peggy S. 22101..... J. A. Searle.
- Pat Earlham 4633. I. P. Wooten.
- Eve S. 11286. Wm. Fontaine & Son.

77998

X. Red Rose

Farrowed Apr. 20 1903.
Litter, 12; 6 boars and 6 sows raised.
Bred by H. M. Bartlett, Brayton, Ia.
Sold to J. S. Freeburn, Atlantic, Ia.
Resold to E. J. McMahon, Atlantic, Ia.

- High Style 17639.....
  - King William 11875. N. P. Clark.
  - Fanny Mc. 29890. J. D. McDermott.
- Red Bird B. 51164....
  - Iowa Tom II 8085a. Wm. Roberts & Son.
  - Virginia II 8792. J. M. Stonebraker.

78000

Eva L.

Farrowed Apr. 15 1903.
Litter, 8; 6 boars and 2 sows raised.
Bred by G. G. Lloyd, Ord, Neb.

- Bandy 10131a.. .....
  - Diamond 8427a. Thos. Bennett.
  - Mabb F. 22396a. Thos. Bennett.
- Lady L. 47530 .....
  - Roush's Choice 5439. D. S. Roush.
  - Island Beauty 28496. W. H. Roush.

78002

Daisy D.

Farrowed Apr. 22 1902.
Litter, 12; 5 boars and 1 sow raised.
Bred by D. Nauman & Son, West Liberty, Ia
Sold to C. C. Rickey, Conevitte, Ia.

- Liberty Chief 9703....
  - Red Cloud B. 5971. A. G. French.
  - Nora 18526. W. L. Bonnett.
- Dale's Queen 13348...
  - Woodale 3277. M. W. Backus
  - Kansas Queen II 10718a D. Trott.

78004

Ruby Y. II

Farrowed May 16 1903.
Litter, 11; 1 boar and 7 sows raised.
Bred by J. S. Stonebraker, Walnut, Ill.
Sold to Jos. Vogel, Benson, Ill.

- Benson Ruler 19407...
  - Pawnee Bill 15177. Ed A. Baxter.
  - Miller's Pride 9688. C. S. Miller.
- Ruby Y. 47056.....
  - Benson Lad 6911. J. B. Stansell.
  - Ruby Q. 12282. Jos. Vogel.

78006

Mortgage Lifter

Farrowed Mar. 25 1903.
Litter, 10; 3 boars and 6 sows raised.
Bred by G. W. Seckman Ripley, Ill.
Sold to Ira R. Jordan, Palestine, Ill.

- M. D. LaFayette 8417a
  - Referee 5857a. Thos. Bennett.
  - Golden Rod 12736a. Thos. Bennett.
- Dewey's Gold Dust 53830.....
  - Lord Gold Dust II 8507 G. W. Seckman.
  - Grace Dewey 26498. G. W. Seckman.

78008

Elsie

Farrowed Apr. 18 1904.
Litter, 11; 2 boars and 3 sows raised.
Bred by H. C. VanDoren, Loami, Ill.
Sold to James W. Adams, Waverly, Ill.

- Gold Chief 21859.....
  - Red Chief O. 18317. Johnson Bros.
  - Nancy O. L. 43458. J. G. Reil.
- Van's Irene III 31324a
  - Van's King 11413a. G. W. Seckman.
  - Irene 26470a. H. C. VanDoren.

78010
Fuller's Choice

Farrowed Apr. 12 1904.
Litter, 7; 3 boars and 4 sows raised.
Bred by H. M. Kenison, Hagers Grove, Mo.
Sold to M. F. Fuller, Redman, Mo.

- Rex 17993 ..... W. S. Penn.
  - Square Business 11591. W. M. Eyerly.
  - Beulan III 33346. W. S. Penn.
- Lady Roy 68666..... A. M. Kenison.
  - Pericles Dandy 13765. S. M. DeYoe & Sons.
  - Okoboji Lady 31420. N. F. Drake.

78012
Ruby Red II

Farrowed Oct. 28 1902.
Litter, 9; 3 boars and 6 sows raised.
Bred by Fry Bros., Watson, Ind.

- Pioneer Chief 7873... J. C. Summers.
  - Big Chief 6637. West & Salisbury.
  - Eva's Pauline 17380. J. C. Summers.
- Ruby Red 33718..... J. F. Crum.
  - Hazelwood Chief 7515. J. D. Kiger.
  - Watson Queen 17348. J. F. Crum.

78014 The Lad's Goldie II

Farrowed Apr. 24 1903.
Litter, 10; 4 boars and 5 sows raised.
Bred by G. W. Seckman Ripley, Ill.

- The Lad For Me 10733a G. W. Seckman.
  - Mingo Lad 9759a. I. B. Hilligoss & Sons.
  - Wonder Duchess S. 24508a. G. V. Beamer & Sons.
- The Lads Goldie 51104 G. W. Seckman.
  - Mingo Lad 9759a. J. B. Hilligoss.
  - Wonder Duchess S 24508a. G. V. Beamer & Sons.

78016
Ornament Nelly

Farrowed Mar. 23 1903.
Litter, 12; 6 boars and 3 sows raised.
Bred by S. S. Krebill, Donnelson, Ia.

- None Such 19699..... I. C. Welch.
  - Tippecanoe 8681. Welch Bros.
  - Duchess 23460. I. C. Welch.
- Dolly Girl 23848..... S. S. Krebill.
  - Supply 4563a. S. E. Morton & Co.
  - Dolly II 9744. J. T. Dollison.

78018
Robert's Rose

Farrowed Mar. 17 1903.
Litter, 11; 4 boars and 6 sows raised.
Bred by B. F. Roberts, Hebron, Neb.
Sold to D. J. Wood, Fairbury, Neb.

- Longfellow Mac 18933. M. Tisser.
  - Jack Spry 16357. Henry Jacobs.
  - Polley T. 24902. M. Tisser.
- Hebron Rose 22976... Geo. Briggs & Son.
  - Auction Boy 7837. W. B. Cropsey.
  - Jennie June 16576. Geo. Briggs & Son.

78020
Mary Ann

Farrowed Feb. 25 1903.
Litter, 9; 2 boars and 5 sows raised.
Bred by W. W. VanMeter, Stockham, Neb.

- My First Choice 15017 G. VanPatten.
  - Van's Perfection 11571. G. VanPatten.
  - Ceress 24906. M. Tisser.
- Laurie Anna 35908.... G. VanPatten.
  - Surprise 11879. Ira VanAusdal.
  - Annie Laurie 30388. G. VanPatten.

78022

Nellie G.

Farrowed Apr. 27 1903
Litter, 8; 4 boars and 4 sows raised.
Bred by W. J. Woodlands, Hamburg, Ia.

- Oom Paul V. 21285... J. D. Stevenson.
  - Oom Paul's Baby 12697 W. L. Addy.
  - Indiana Girl 36358. L. A. Larson.
- Miss Gold Coin 57498.. W. J. Woodlands Jr.
  - Socrates 10633a. West & Salisbury.
  - Duchess R. 53292. J. D. Stevenson.

78024

Belle Rilla

Farrowed Mar. 12 1903.
Litter, 8; 4 boars and 4 sows raised.
Bred by A. T. Cole, Beatrice, Neb.
Sold to E. H. Gifford, Lewiston, Neb.
Resold to Rilla Starr, Pawnee City, Neb.

- Corrector C. 11149... Geo. Horning.
  - Liberty Jim 5401. Wm. Roberts & Son.
  - Belle H. 24966. Geo. Horning.
- Belle Gifford 67494.... Geo. Briggs & Son.
  - Higgins Model 3251. M. R. Higgins.
  - Mina's Pride 29954. Geo. Briggs & Son.

78026

Rosie

Farrowed Apr. 15 1903.
Litter, 9; 4 boars and 5 sows raised.
Bred by J. R. Simpson, Spencer, Mo.

- J. R. 10915..... J. H. Park.
  - Woolley 8007. D. Trott.
  - Park's Beauty 25348. D. Trott.
- Belle Golden 32508.... J. R. Simpson.
  - Romeo 5031. H. C. Lyons.
  - Bridget 12104. J. R. Simpson.

78028

Ollie Simpson

Farrowed May 13 1903.
Litter, 10; 4 boars and 6 sows raised.
Bred by J. R. Simpson, Spruce, Mo.
Sold to John B. Hays, Spruce, Mo.

- J. R. 10915..... (See above.)
- Dora 56932 .. .. J. R. Simpson.
  - Prince J. R. 7803. D. Trott.
  - Fancy 32506. J. R. Simpson.

78030

Top Lady

Farrowed Oct. 7 1903.
Litter, 11; 1 boar and 7 sows raised.
Bred by J. E. Imhauser, Sedalia, Mo.
Sold to J. R. Simpson, Spruce, Mo.

- Missouri Champion 16349..... J. C. Woodburn.
  - Shakespeare Jr. 6993. A. F. Russell.
  - Ida Belle 28732. J. C. Woodburn.
- My Lady 40072 ..... J. E. Imhauser.
  - Red Joe 10833. M. D. Norton.
  - Nell 25524. Harry Sneed.

78032

July

Farrowed Apr. 9 1903.
Litter, 10; 6 boars and 3 sows raised.
Bred by J. B. Fuller, Alden, Ia.

- Grover U. S. 19625.... J. B. Fuller.
  - Whaler 11619. E. Whaley.
  - Red Bud 32674. Frank Kean.
- Edith F. 47814..... J. B. Fuller.
  - Linwood Cashier 12935. E. E. Henderson.
  - Queen II 32672. E. E. Henderson.

78034
August

Farrowed Apr. 15 1903.
Litter, 7; 1 boar and 4 sows raised.
Bred by J. B. Fuller, Alden, Ia.

- Alden Boy 19627.....
  - Linwood Cashier 12835. E. E. Henderson.
  - Bessie Hart 32670. E. E. Henderson.
- Red Bud 32674.....
  - Red Teddy 8149. Welch Bros.
  - Red Sal 17032. J. M. Stonebraker.

J. B. Fuller.

F. Kean.

78036
Bessa

Farrowed Apr. 1 1903.
Litter, 8; 8 sows raised.
Bred by J. M. DuBois, Lacona, Ia.

- Lord Wilkin 13121....
  - Gold Winner 6013. C. H. Searle.
  - Miss Snuff II 17614. J. Wilkin.
- Red Ruby 40800.....
  - Lord Minto 8767. C. P. VanDoren.
  - Ruby 22622. J. W. Stribling & Son.

John Wilkin.

J. W. Stribling & Son.

78038
Emma

Farrowed Mar. 30 1903.
Litter, 15; 2 boars and 3 sows raised.
Bred by J. M. DuBois, Lacona, Ia.

- Lord Wilkin 13121.... (See above.)
- Emma R. 18910 .....
  - Winner 6685. J. A. Hubbard.
  - Ruth L. 13478. E. H. Small.

W. J. S. Taylor.

78040
Miss Ruth

Farrowed Apr. 10 1903.
Litter, 8; 5 boars and 3 sows raised.
Bred by Watson Bros., Creston, Ia.

- Grant's Eclipse 17927..
  - Sampson 13909. W. L. Addy.
  - Ideal Dame 22958. W. L. Addy.
- Clara Mae 42178.....
  - Croker 8090. Frank Jones.
  - Florence 22330. C. Folagte.

W. L. Addy & Son.

C. McKinley.

78042 Claire

Same.

78044
Miss Eclipse

Farrowed Mar. 22 1903.
Litter, 6; 3 boars and 3 sows raised.
Bred by Watson Bros., Creston, Ia.

- Grant's Eclipse 17927.. (See above.)
- Susan 55332 .....
  - Eclipse 11137. Wm. Godby.
  - Sarah J. 42180. A. C. Watson.

Watson Bros.

78046
Western Belle

Farrowed Oct. 22 1902.
Litter, 9; 4 boars and 4 sows raised.
Bred by Wm. Godby, Shannon City, Ia.
Sold to Watson Bros., Creston, Ia.

- Farth's Best 16187....
  - Porter House 8803. S. Y. Thornton.
  - Pretoria 20296. W. L. Addy.
- Lady C. 25184.....
  - Royal Winchester 313. J. W .Stribling & Son.
  - Surprise 15366. Wm. Godby.

W. L. Addy & Son.

Wm. Godby.

78048

Iowa Girl G.

Farrowed Apr. 8 1903.
Litter, 8; 5 boars and 3 sows raised.
Bred by H. B. Louden & Son, Clay Center, Neb.
Sold to H. C. Sheldon, Shannon City, Ia.
Resold to Watson Bros. Creston, Ia.

DeSoto 15155 ..... C. Folgate.
- Layton 10633. A. Selway.
- O. Pet 24980. C. Borradaile.

Nebraska Girl 47068.. H. B. Louden & Son.
- Nebr. Boy 12347. H. M. Wolford.
- Mary Ann 33146. H. B. Louden & Son.

78050

Dusky Girl

Farrowed Apr. 5 1903.
Litter, 8; 5 boars and 3 sows raised.
Bred by W. L. Addy & Son, Parnell, Mo.
Sold to H. C. Sheldon, Shannon City, Ia.
Resol dto Watson Bros., Creston, Ia.

Tom Watson 21105.... R. C. Watt.
- Top Notcher 8803a. S. E. Morton.
- Cedar Vale Queen V. 25790a. R. C. Watt.

Pretoria Dusky 51680.. W. L. Addy.
- Crimson Chief 9081. W. L. Addy.
- Pretoria 20296. W. L. Addy.

78052

Queen of Sherman

Farrowed Mar. 22 1903.
Litter, 7; 1 sow raised.
Bred by J. A. Edmonson, Groveland, Tex.
Sold to F. C. Brennan, Sherman, Tex.

Capt. Jack 19087..... Nat Edmonson.
- Pacificator 14755. Wm. Roberts & Son.
- Magnolia 25584. Nat Edmonson.

Princess 46236 ..... Nat Edmonson.
- Crown Prince 5729a. West & Salisbury.
- Joe's Daughter 6060. Nat Edmonson.

78054

Pansy

Farrowed Mar.25 1903.
Litter, 13; 4 boars and 5 sows raised.
Bred by Ed Edmonson, Newark, Tex.
Sold to F. C. Brennan, Sherman, Tex.

Prince Regent 5549.... Nat Edmonson.
- Crown Prince 2877. West & Salisbury.
- Belle of Sherman 2808. J. M. Stonebraker.

Freda R. 62034..... Nat Edmonson.
- Capt. Clark 10863. N. P. Clark.
- Sue 47408. Nat Edmonson.

78056

Cherry Belle

Farrowed July 14 1903.
Litter, 10; 2 boars and 4 sows raised.
Bred by John Nusser, Huntsville, Kan.
Sold to D. W. Grady, Alden, Kan.

Chunk 12913 ..... Newton Bros.
- Fleet R. II 9945. Newton Bros.
- Lady Mistake 18894. J. B. Davis.

Nancy 30502 ..... D. Trott.
- Young America 3719. H. B. Kilbourn.
- Hanna 18810. D. Trott.

78058

Trixie

Farrowed Mar. 5 1903.
Litter, 8; 2 boars and 4 sows raised.
Bred by John Nusser, Huntsville, Kan.
Sold to D. W. Grady, Alden, Kan.

Chunk 12913 ..... Newton Bros.
- Fleet R. II 9945. Newton Bros.
- Lady Mistake 18894. J. B. Davis.

Mammie 36226 ..... John Nusser Jr.
- Mc Kinley 3225. D. Trott.
- Nancy 30502. D. Trott.

78060

Muriel

Farrowed Mar. 9 1903.
Litter, 6; 2 boars and 2 sows raised.
Bred by M. R. Higgins, Willow, Ind.
Sold to O. L. McDivitt, Paris, Ill.

Dickens 15857.... ...
A. J. Eppley.

Gov. Durbin II 9557a.
N. B. Shaffer.

Sally Fan 19368a.
Nathan Wood

Sibyl 44456 .....
M. R. Higgins.

Pizzaro 6501.
C. C. Brawley & Co.

Vada H. 41984.
M. R. Higgins.

78062

Potent

Farrowed June 26 1903
Litter, 9; 4 boars and 5 sows raised.
Bred by F. L. McClelland, Berryton, Kan.

Josephus 19125 .....
Peter Blocher.

Big Joe 7363.
J. C. Leach.

Madam 22932
Newton Bros.

Milk Maid 36792.....
Chas. Dorr.

G. Funston 13071.
James Gibson.

Red Rose U. 46254.
A. G. Dorr.

78064

Prolific

Farrowed Mar. 24 1903.
Litter, 10; 4 boars and 6 sows raised.
Bred by F. L. McClelland, Berryton, Kan.

Josephus 19125 .....
(See above.)

Red Rose U. 46254....
A G. Dorr.

Hixies 12615.
J. T. Tredway.

Osage Queen 17720.
Chas. Dorr.

78066

Miss King II

Farrowed April 1904.
Litter, 9; 2 boars and 1 sow raised.
Bred by Ellis Hill, New Hampton, Mo.
Sold to J. A. Miller, Darlington, Mo.

Banner N. 26221.....
J. Worth Hayes.

Top Notch 13113.
J. D. Kauffman.

Frankie II 36158.
L. D. Fisher.

Miss King 72094.....
L. D. Fisher.

Crimson King 13925.
J. W. Hayes.

Silver Beauty 26728.
L. D. Fisher.

78068

Miss Russell

Farrowed April 1904.
Litter, 12; 4 boars and 1 sow raised.
Bred by Ellis Hill, New Hampton, Mo.
Sold to J. A. Miller, Darlington, Mo.

Tom Russell 19191...
J. D. Stevenson.

Field Marshall 10377.
J. D. Stevenson.

Charlotte 8354.
J. D. Stevenson.

Orion II 42192.....
J. C. Woodburn.

Shakespeare Jr. 6993.
A. F. Russell.

Victoria G. 28730.
Wm. Godby.

78070

Hattie Gibson

Farrowed May 2 1903.
Litter, 14; 4 boars and 5 sows raised.
Bred by W. F. Chipp, New Hampton, Mo.

Chipps Banner 10195..
T. L. Livingston.

Czar Roberts 6899.
Wm. Roberts.

Frances Gay 9970.
J. S. Stonebraker.

Hattie V. 17412.....
James Gibson.

Mo. King 4113.
O. S. West.

Miss Agness 5492.
J. D. Stevenson.

78072
Lady Wendt

Farrowed Sept. 20 1902.
Litter, 3; 1 boar and 2 sows raised.
Bred by W. J. Wendt, Marcus, Ia.

Marcus 14885 .....
W. J. Wendt.

Lord S. 9111a.
West & Salisbury.

Rosa 22348a.
West & Salisbury.

Square Lady 35386...
H. F. Hoffman.

Pericles 4499.
Wm. Roberts & Son.

Rustic Maid 10940.
H. F. Hoffman.

78074
Willie

Farrowed Sept. 21 1903
Litter, 13; 2 boars and sows raised.
Bred by J. J. McLain, Anna, Tex.
Sold to J. C. Hestand, Sherman, Tex.

Lee Bellee 7833.....
Nat Edmonson.

Bob Lee 5567.
West & Salisbury.

Junita Belle 18142.
Nat Edmonson.

Olive A. 42774.....
J. J. McLain.

Harry 5559.
Nat Edmonson.

Olivia 12650.
Nat Edmonson.

78076
Lady Mathews

Farrowed Feb. 22 1904.
Litter, 5; 2 boars and 3 sows raised.
Bred by W. A. Mathews, Dana, Ind.
Sold to W. F. Eaton, Toronto, Ind.

Rex Indiana 28295....
J. D. Kiger.

I Wonder Chief 13741.
J. F. Crum.

Izella 29830.
F. H. Shrewsbury.

Hoosier Belle 69384...
J. D. Kiger.

Bouncer 8515.
H. H. Shrewsbury.

Hazelwood 2d 11394.
J. D. Kiger.

78078
Bertha C.

Farrowed Apr. 28 1900.
Litter, 8; 4 boars and 4 sows raised.
Bred by Red Ear Stock Farm, Terre Haute, Ind.
Sold to W. F. Eaton, Toronto, Ind.

Red Ear Perfection 10611.....
Marion Stultz.

Dress Parade 9751a.
Marion Stultz.

Duroc Bessie 22706a.
Marion Stultz.

Charm of Red Ear 21558a.....
Jno. R. Newton.

Nutwood N. 3897a.
J. R. Newton.

Red Cross N. 16980a.
J. R. Newton.

78080
Ida Fairview

Farrowed May 25 1903.
Litter, 10; 5 boars and 5 sows raised.
Bred by O. Walker & Sons, Palestine, Ill.
Sold to Ray Hendrickson, Palestine, Ill.

Little King 4727.....
I. M. Wolcott.

Conover King 5899a.
O. Sil 4036.

O. Sil 4036.
S. H. Sterling.

Red Ribbon 24694....
P. W. Barnes.

Banker 10501.
B. F. Carper.

Rose Nelson 7028.
E. B. Watson.

78082
Fidget

Farrowed Mar. 10 1903.
Litter, 11; 2 boars and 4 sows raised.
Bred by W. J. East, Harvard, Neb.
Sold to Geo. C. Towsley, Harvard, Neb.

College Boy 17069....
H. B. Louden & Son.

Major Clark 8817.
N. P. Clark.

Miss Stone 16626.
H. B. Louden & Son.

Hamilton Beauty 55044
W. J. East.

Prince George 15735.
Geo. Briggs & Son.

Angie 37594.
H. M. Wolford.

78084
Lady Day

Farrowed June 25 1903.
Litter, 13; 8 boars and 2 sows raised.
Bred by E. F. Lant, Parsons, Kan.
Sold to Murray Weaver, Centerville, Kan.

Ladore 9389 ..... — Jumbo Braker 629. / J. M. Stonebraker. — Carrie B. II 13422. / M. H. Alberty.
M. H. Alberty.

Beauty VIII 15448.... — Cherokee Banner 2623. / D. Trott. — Beauty III 4728. / J. M. Young.
M. H. Alberty.

78086
Eliza Dewey

Farrowed Mar. 16 1901.
Litter, 12; 2 boars and 8 sows raised.
Bred by Doce & Garber, Beaver Crossing, Neb.
Sold to Henry Bock, David City, Neb.

Captain Clay 7233.... — Van's Model 6505. / G. VanPatten. — Daisy II 8816. / W. H. Taylor.
G. VanPatten.

Dewey Lady 14784.... — Mo. Boy 2153. / J. D. Stevenson. — Miss Dewey 8956. / H. B. Louden & Son.
H. B. Louden & Son.

78088
Maggie D.

Farrowed Sept. 21 1903
Litter, 8; 3 boars and 4 sows raised.
Bred by M. Goodson, Humansville, Mo.
Sold to R. S. Mears, Humansville, Mo

Red King 22665..... — Mo. Prince 8477. / D. W. Brown. — Rosa Wells 8380. / S. Y. Thornton.
S. Y. Thornton.

Miss D. 50934..... — Dictator 7275 / O'Brien Bros. — Miss Draffon 7236. / E. P. Draffon
S. G. Richards.

78090 Queen Bess Same Sold to same.

78092
Irene

Farrowed Mar. 21 1903.
Litter, 10; 4 boars and 4 sows raised.
Bred by F. J. Heisig, Rock Valley, Ia.
Sold to Chas Rodger, Millville, Mo.

Sir Bennett 10517a... — Gibraltar 7625a. / Thos. Bennett — Golden Rod 12736a. / Thos. Bennett.
Thos. Bennett.

Julia H. II 24374a... — U. S. Success 8781a. / Henry Hospers. — Julia H. 17048a. / F. J. Heisig.
F. J. Heisig.

78094
Lenora

Farrowed Apr. 7 1903.
Litter, 7; 3 boars and 4 sows raised.
Bred by Alex McClure, Braddyville, Ia.

Orion's Grandson 21203 — DesMoines 12579. / S. E. McCullough. — Bonnie May 1606. / Jos. Vogel.
L. C. Lawrence.

Latona H. 52460..... — Onward 17751. / L. C. Lawrence. — Maud J. 41754. / Alex McClure.
Alex McClure.

78096 Belle G. Same.

78098

Fortuna

Farrowed Apr. 11 1903
Litter, 5; 2 boars and 2 sows raised.
Bred by Alex McClure, Braddyville, Ia.

- Orion's Grandson 21203 (See above.)
- Cleopatra C. 52452... L. C. Lawrence.
  - Lawrence's Hero 9871. A. F. Russell.
  - Clara L. 22240. J. A. Argenbright.

78102

Ella G.

Farrowed Apr. 10 1903.
Litter, 10; 3 boars and 7 sows raised.
Bred by Alex McClure, Braddyville, Ia.

- Orion's Grandson 21203 (See above.)
- Evangeline K. 52462.. Alex McClure.
  - Onward 17751. L. C. Lawrence.
  - Maud J. 41754. Alex McClure.

78104

Nymph

Farrowed Apr. 9 1903.
Litter, 12; 5 boars and 4 sows raised.
Bred by Alex McClure, Braddyville, Ia.

- Orion's Grandson 21203 (See above.)
- Clara L. 22240..... J. A. Argenbright.
  - Honest Fancy 6431. B. S. Collins.
  - Lettie 19976. E. C. Melvin.

78106

Zylpha

Farrowed Apr. 22 1903.
Litter, 14; 3 boars and 6 sows raised.
Bred by Alex McClure, Braddyville, Ia.

- Orion's Grandson 21203 (See above.)
- Maud J. 41754..... Alex McClure.
  - Jumbo 10167. A. F. Russell.
  - Anna Lee 41306. Alex McClure.

78108

Leaflet IV

Farrowed Apr. 14 1903.
Litter, 7; 3 boars and 4 sows raised.
Bred by L. C. Lawrence, Hopkins, Mo.
Sold to Alex McClure, Braddyville, Ia.

- McClure's Leader 21205 Alex McClure.
  - DesMoines 12579. S. E. McCullough.
  - Lady May 28780. A. F. Russell.
- Leaflet III 52466..... L. C. Lawrence.
  - Fancy Boy 12407. A. F. Russell.
  - Leaflet L. 40334. Jos. Vogel.

78110

Charleston Queen

Farrowed Apr. 24 1903.
Litter, 6; 2 boars and 4 sows raised.
Bred by C. A. Cox, Charleston, Ill.

- Rex. 21973 ..... J. M. Doty.
  - Highroller 8541a. C. C. Brawley.
  - Delia D. 34154. C. R. Doty.
- Babe 54332 ..... C. R. Doty.
  - The Palace 9495a. S. E. Morton & Co.
  - Texas Queen 20278a. Z. H. Mullins

78112

Shady

Farrowed Apr. 20 1903.
Litter, 7; 1 boar and 5 sows raised.
Bred by C. A. Cox, Charleston, Ill.

- Rex 21973 ..... (See above.)
- Bee 54330 .....
  - The Palace 9495a. S. E. Morton & Co.
  - Texas Queen 20278a. Z. H. Mullins.

78114

Queen Moss

Farrowed Mar. 24 1904.
Litter, 12; 6 boars and 2 sows raised.
Bred by G. H. Lineback, Quimby, Ia.
Sold to A. L. Mossman, Radcliffe, Ia.

- Albinus 10059 ..... N. P. Clark.
  - King Jehu 5287. S. E. Morton.
  - Rachel 13258. N. P. Clark.
- Flowery Belle 39966... W. L. Lyman.
  - Lame Dick 12567. H. F. Hoffman.
  - Artic 20168. H. F. Hoffman.

78116

Halcy O.

Farrowed Feb. 17 1903
Litter, 12; 4 boars and 3 sows raised.
Bred by A. L. Mossman, Radcliffe, Ia.

- Fairview Chief 17627.. J. T. Dollison.
  - Supply 4563a. S. E. Morton & Co.
  - Miss Donelson III 30704. J. T. Dollison.
- Hazel V. 41448..... J. C. Jay.
  - Rio Jay 9445. Peter Kutscher.
  - Belle Jay 7744. J. A. Smith.

78118 Hazel VI Same.

78120 Hazel L. Same.

78122

Luella II

Farrowed July 7 1903.
Litter, 8; 2 boars and 3 sows raised.
Bred by A. L. Mossman, Radcliffe, Ia.

- Fairview Chief 17627.. (See above.)
- Luella 44456..... .. F. Bowman.
  - Sir George 9509a. Marion Stultz.
  - Sun Rise 24312a. F. Bowman.

78124

Minnie Ha Ha 2nd

Farrowed Feb. 28 1903.
Litter, 9; 2 sows raised.
Bred by A. L. Mossman, Radcliffe, Ia.

- Fairview Chief 17627.. (See above.)
- Minnie Ha Ha III 36140..... J. C. Jay.
  - Cornick 8339. C. C. Swan.
  - Bessie Neill 6430. C. J. Neill.

78126

Ruth G. II

Farrowed Apr. 1 1903.
Litter, 7; 4 boars and 3 sows raised.
Bred by A. L. Mossman, Radcliffe, Ia.

Fairview Chief 17627. (See above.)

Ruth G. 52290.....
A. L. Mossman.

Omaha Chief 15103.
F. B. Bowman.

Evangeline II 36142.
J. C. Jay.

78128

Strait F.

Farrowed Apr. 6 1903.
Litter, 6; 3 boars and 3 sows raised.
Bred by A. L. Mossman, Radcliffe, Ia.

Fairview Chief 17627.. (See above.)

Strait 30114 .....
J. L. Flint.

Major M. 8697.
C. J. McKinnon.

Maud F. 28787.
J. L. Flint.

78130

Belle Radcliffe

Farrowed Mar. 12 1903.
Litter, 9; 5 boars and 4 sows raised.
Bred by J. S. Cotter, Sabula, Ia.
Sold to A. L. Mossman, Radcliffe, Ia.

Pipestone 16375 .....
Walter Bell.

Sandy Ted 13131.
J. T. Eckman.

Nilsson 29938.
Walter Bell.

Lady C. 62600.....
J. S. Cotter.

Cremo 16377.
J. C. Jay.

Cayenne 39204.
J. S. Cotter.

78132

Look Me Over Now

Farrowed Mar. 5 1904.
Litter, 9.
Bred by F. G. Houghton, Albion, Ia.
Sold to A. L. Mossman, Radcliffe, Ia.

Look Me Over Chief 20377.....
F. M. Myer.

U. S. Chief 11843.
Thos. Bennett.

Look Me Over 33712.
H. S. Allen.

Red Lady 72192.....
J. H. Chinn.

Dick Figg 17713.
J. R. McClure.

Red Buds Queen 44330.
J. H. Chinn.

78134

Masie G.

Farrowed Feb. 23 1903.
Litter, 11; 3 boars and 4 sows raised.
Bred by E. Drackley, Radcliffe, Ia.
Sold to A. L. Mossman, Radcliffe, Ia.

P. W. R. 21129.....
P. W. Reece.

Balance All 6567.
N. L. Niles.

Susie 14312.
P. W. Reece.

Masia 31996 .....
S. J. Butts.

Good Deal 10163.
E. H. Deal.

Trilby 11020.
M. R. Higgins.

78136

Belle Dollison I

Farrowed Apr. 17 1903
Litter, 7; 4 boars and 3 sows raised.
Bred by J. T. Dollison, Sac City, Ia.
Sold to A. L. Mossman, Radcliffe, Ia.

Col. Schafer 12625....
N. L. Niles & Son.

Marshall Duroc 9517.
J. R. McClure.

Ola 20090.
N. L. Niles & Son.

Belle Dollison 52292..
J. T. Dollison.

Krebill 12623.
S. S. Krebill.

Betsy 14334.
J. T. Dollison.

78138
Hart's Lady

Farrowed Mar. 8 1904.
Litter, 6; 2 boars and 4 sows raised.
Bred by F. O. Cubbage, Battle Creek, Ia.
Sold to A. L. Mossman, Radcliffe, Ia.

Monarch G. 15893....
Gavin Crosbie.

Upland Prince 8453a.
West & Salisbury.

Upland Model 19743a.
West & Salisbury.

Red Cloud Model 75002
F. O. Cubbage.

Lansing Joe 11557.
J. H. Banghart.

Dollie N. 38010.
S. M. DeYoe & Sons.

78140
Belle Mossman

Farrowed Apr. 24 1903.
Litter, 13; 3 boars and 6 sows raised.
Bred by O. S. Gilbert, Eldora, Ia.
Sold to A. L. Mossman, Radcliffe, Ia.

Golden Sprague 8707..
H. F. Hoffman.

Robt. Burns 3675.
Wm. Roberts & Son.

Miss Brighton 5082.
H. F. Hoffman.

Ida V. III 20838.....
R. E. Bower.

Failor's Champion 3331.
F. F. Failor.

Ida V. II 19608.
R. E. Bowers.

78142
Golden Lady R.

Farrowed Mar. 1 1903.
Litter, 8; 3 boars and 3 sows raised.
Bred by Austin Renshaw, Blair, Neb.

Golden Perfection 16787.....
Manley & Co.

Peerless 12163.
H. F. Hoffman.

Little Nell 38416.
Manley & Co.

Ideal Lady 50670.....
Austin Renshaw.

Clyde 8191.
N. P. Clark.

Belle Blair 19490.
Wm. Fontaine & Son.

78144
Lady Corrector

Farrowed Mar. 2 1903.
Litter, 4; 1 boar and 2 sows raised.
Bred by E. Z. Russell, Blair, Neb.
Sold to Austin Renhsaw, Blair, Neb.

Corrector C. 11145....
Geo. Horning.

Liberty Jim 5401.
Wm. Roberts & Son.

Belle H. 24966.
Geo. Horning.

Miss Cole II 51314...
A. T. Cole.

Beatrice King 9283.
A. T. Cole.

Miss Cole 26308.
A. T. Cole.

78146
Queen Olive

Farrowed Mar. 12 1903.
Litter, 9; 1 boar and 4 sows raised.
Bred by T. L. Livingston, Burchard, Neb.
Sold to Austin Renshaw, Blair, Neb.

Glendale 12271 .....
E. Z. Russell.

Red Chief W. C. 8509a.
West & Salisbury.

Russell's Beauty 18404a
West & Salisbury.

Red Perfection II 32740.....
O. S. West.

Duroc King 7327a.
Ira VanAusdal.

Red Perfection 17704a.
J. A. Lathrop.

78148
Melba

Farrowed Mar. 5 1903.
Litter, 10; 3 boars and 6 sows raised.
Bred by W. L. Garner, Ida Grove, Ia.
Sold to Austin Renshaw, Blair, Neb.

Col. G. 15425.....
R. P. Walrod.

Col. W. S. 8513a.
West & Salisbury.

Lady Elgin IV 32940.
R. P. Walrod & Co.

Daisy G. II 36952.....
W. L. Garner.

Standard W. III 10391.
John Wilkin.

Daisy G. 24440.
H. L. Cantine.

78150 Minney

Farrowed Apr. 25 1904.
Litter, 8; 5 boars and 2 sows raised.
Bred by C. P. Moore, Floyd, Ia.
Sold to O. T. Balmat, Mason City, Ia.

- New Haven Boy 18879. S. M. DeYoe & Sons.
  - Success 9293. D. W. Brown.
  - Erica 29322. S. M. DeYoe & Sons.
- Stella H. 69480..... C. P. Moore.
  - Smith's Premier 20897. C. H. Smith.
  - Anna A. 53092. C. P. Moore.

78152 Eugene

Farrowed Apr. 17 1904.
Litter, 9; 4 boars and 3 sows raised.
Bred by C. P. Moore, Floyd, Ia.
Sold to O. T. Balmat, Mason City, Ia.

- New Haven Boy 18879 (See above.)
- Emma B. 68336..... C. P. Moore.
  - Bell Boy 12435. E. J. Nelson.
  - News Maid 27962. Thos. Bennett.

78154 Eliza

Farrowed Apr. 8 1904.
Litterf, 8; 5 boars and 3 sows raised.
Bred by J. L. Crozier, Clear Lake, Ia.
Sold to C. P. Moore, Floyd, Ia.
Resold to O. T. Balmat, Mason City, Ia.

- Baze 25125 ..... C. M. Butts & Son.
  - The Earl 14849. W. H. Reed.
  - Norah Belle 35390. John Henderson.
- Sunrise V. 68330..... J. L. Crozier.
  - Indiana Hero 8721. Ira VanAusdal.
  - Rhoda 34582. S. J. Butts.

78156 Venation

Farrowed Feb. 25 1903.
Litter, 12; 3 boars and 5 sows raised.
Bred by G. W. Hockett, Manning, Ia.

- Indiana Hector 18269. D. W. Brown.
  - Mo. Prince 8477. D. W. Brown.
  - Lovell 13996. S. Y. Thornton.
- McWilliam's Choice II 53152..... F. R. McWilliams.
  - Redlight II 12915. C. A. Boyd.
  - McWilliam's Choice 37782. M. E. Edwards.

78158 Vanity Same.

78160 Present

Farrowed Feb. 25 1903.
Litter, 7; 2 boars and 5 sows raised.
Bred by G. W. Hockett, Manning, Ia.

- Indiana Hector 18269. (See above.)
- Rook 56596 ..... G. W. Hockett.
  - Gold Chief 5737. Wm. Roberts & Son.
  - Ella Hockett 17200. M. E. Edwards.

78162 Her Majesty

Farrowed Feb. 26 1903.
Litter, 11; 1 boar and 3 sows raised.
Bred by G. W. Hockett, Manning, Ia.

- Indiana Hector 18269. (See above.)
- Ha Ha 43148..... G. W. Hockett.
  - Ibsen 10963. E. B. Watson.
  - Miss Hockett 17198. M. E. Edwards.

78164
Chlo II

Farrowed Feb. 20 1903
Litter, 13; 4 boars and 5 sows raised.
Bred by G. W. Hockett, Manning, Ia.

Gold Chief 5737.....
Wm. Roberts & Son.

Mars 7323a.
J. W. Stribling & Son.

Ohio Anna VII 18484a.
Wm. Roberts & Son.

Chloro 43144.....
G. W. Hockett.

Ibsen 10963.
E. B. Watson.

Ella Hockett 17200.
M. E. Edwards.

78166
Aunt Delila

Farrowed June 12 1903
Litter, 7; 2 boars and 5 sows raised.
Bred by B. B. Thurmand & Bro., Auxvasse, Mo.
Sold to W. T. Jones, Independence, Mo.

Auxvasse Wonder 16269
McFarland Bros.

Mo. Wonder 12945.
O. Walter & Co.

Rose Bud II 27502.
Green McFarland.

Frances Silvey 46178..
B. B. Thurmond.

Golden D. 15703.
S. Y. Thornton.

Mary Silvey 11398.
J. R. Silvey.

78168 Liza Jane Same. Sold to same.

78170 Drucie Same. Sold to same.

78172
Mayo

Farrowed Mar. 27 1904.
Litter, 9; 3 boars and 6 sows raised.
Bred by FF W. Gillespie, Burrton, Kan.
Sold to Mart Casey, Guthrie, O. T.

Ho. Co. 21571.....
F. L. Reed.

Russell 19651.
A. D. Russell.

Sallie R. 49526.
J. L. Mangold.

Cleo 64410 .....
F. W. Gillespie.

Twister 19919.
E. L. Young.

Ideal 48522.
F. W. Gillespie.

78174 Tulsa Same. Sold to Mart Casey, Guthrie, O. T.

78176
Enid

Farrowed Apr. 1 1904.
Litter, 13; 5 boars and 4 sows raised.
Bred by F. W. Gillespie, Burrton, Kan.
Sold to Mart Casey, Guthrie, O. T.

Ho Co. 21571.....
(See above.)

Flat 48530 .....
F. W. Gillespie.

Revenue 11585.
Jno. Henderson.

Red Reno 27160.
Jno. Henderson.

78178 Rondo Same. Sold to Mart Casey, Guthrie, O. T.

78180 Datto Same. Sold to same.

78182
Pride of Jas

Farrowed Apr. 28 1903.
Litter, 11; 2 boars and 6 sows raised.
Bred by L. C. Ryan, Shelbina, Mo.
Sold to J. T. Swerenger, Shelbina, Mo.

Gay Lad 19325 .....
C. C. Bottger.

Robison 12081.
Bruce Bell.

Miss Bonnett 31384.
W. L. Bonnett.

Red Light 32272 .....
Bruce Bell.

Hobson Jr. 8971.
Wm. Roberts & Son.

Ruth C. 18698.
Bruce Bell.

78184 Orvine Same. Sold to same.

78186

Sunshine

Farrowed Mar. 28 1904.
Litter, 6; 2 boars and 1 sow raised.
Bred by Z. Ireland, Chester, Neb.
Sold to Fred Poppy, Chester, Neb.

Red Prince 17339.....
W. H. Ward.

Aksarben 12027.
C. H. Searle.

Kansas Pearl 14484.
W. H. Ward.

Gyp 66952 .....
Z. Ireland.

Dijem 12021.
A. N. Godwin.

Ireland Pearl 19438.
W. H. Ward.

78188

Superior Pride

Farrowed Feb. 14 1903.
Litter, 8; 4 boars and 3 sows raised.
Bred by J. C. Day & Son, Superior, Neb.
Sold to C. W. Malone, Beaver City, Neb.

Cadam's Watch 12359.
O. S. West.

Duroc King II 8719a.
West & Salisbury.

Inter State Queen 18288a.
West & Salisbury.

Pride III 25882.....
J. C. Day & Son.

Day's Model 6343.
Geo. Briggs.

Pride II 16170.
J. C. Jay.

78190

Glenwood Pride

Farrowed Mar. 15 1903.
Litter, 15; 5 boars and 4 sows raised.
Bred by B. F. Roberts Hebron, Neb.
Sold to C. W. Malone, Beaver City, Neb.

Morton Boy II 13225..
W. B. Cropsey.

Morton Boy 7909.
S. E. Morton & Co.

Lady White Feet 22960.
W. B. Cropsey.

Heavy Bone 31146....
Geo. Briggs & Son.

Higgins Model 3251.
M. R. Higgins.

Rose of Sharon 22334.
L. M. Woods.

78192

Red Rose G

Farrowed Mar. 3 1903.
Litter, 12; 1 boar and 6 sows raised.
Bred by George Kerr, Sabetha, Kan.
Sold to G. W. Willoms, Oneida, Kan.

Crescus 10643.. .....
N. B. Sawyer.

Lady's Pride 4875.
R. S. Thomas.

Model Gem II 22250.
N. B. Sawyer.

Beauty K. 31962.....
W. H. Taylor.

Stemwinder 5191.
J. D. Stevenson.

Slab 31960.
W. H. Taylor & Sons.

78194

Odell's Choice

Farrowed Apr. 4 1904.
Litter, 6.
Bred by W. K. Baker, & Son, Bruce, Ill.
Sold to J. P. Odell, Loogootee, Ill.

Pathfinder 9325 .....
C. H. Searle.

Ak Sar Ben Jr. 6883a.
C. H. Searle.

Oracle 16220a.
C. H. Searle.

Gulina's Best 12738...
W. K. Baker & Son.

Prosperity II 8659.
J. W. Killam.

Gulina II 2266.
J. M. Stonebraker.

78196

Lady Odell

Farrowed Mar. 18 1904.
Litter, 8.
Bred by W. K. Baker & Son, Bruce, Ill.
Sold to J. P. Odell, Loogootee, Ill.

Silkwood 3595 .....
G. W. Titsworth.

Rushville II 5523a.
G. W. Titsworth & Son.

Trilby T. II 13090a.
G. W. Titsworth & Son.

Killam's Best 72072.
J. W. Killam.

Zeek 10679a.
Theo. Werth.

Ida K. II 21718a.
J. W. Killam.

78198
Flossie II

Farrowed Dec. 26 1902
Litter, 13; 3 boars and 4 sows raised.
Bred by C. P. Van Doren, Chatham, Ill.

- Perfection V. 10073a.. D. W. Brown.
  - Sensation 7393a. L. L. Moorman.
  - Lota 20854a. I. J. Lorton.
- Flossie 76050 ..... Ed A. Baxter.
  - Baxter No. 1 4849. J. W. Killam.
  - Pansy Maid 10764. G. W. Trone

78200
Crimson Star

Farrowed May 28 1903.
Litter, 16; 4 boars and 3 sows raised.
Bred by J. D. Carson, Hayesville, Tex.

- Red Cloud Jr. 16997.. W. L. Bonnett.
  - Red Cloud B. 5971. A. G. French.
  - Rhoda 13344. Wm. Roberts & Son.
- Katy K. 40546..... J. D. Carson.
  - Robisson 12081. Bruce Bell.
  - Bess C. 33108. Bruce Bell.

78202
Nora

Farrowed Apr. 19 1903.
Litter, 9; 5 boars and 4 sows raised.
Bred by W. E. Laughrey. Packwood, Ia.

- Red Cloud Jr. 16997.. W. L. Bonnett.
  - Red Cloud B. 5971. A. G. French.
  - Rhoda 13344. Wm. Roberts & Son.
- Perfect Beauty 55570. W. E. Laughrey.
  - Charley Mc. 11799. Bruce Bell.
  - Beauty of Elite 32220. F. F. Failor.

78204 Miss Durock Same.

78206
Iowa Maid G.

Farrowed Apr. 20 1903.
Litter, 8: 3 boars and 4 sows raised.
Bred by J. D. Carson, Hayesville, Ia.
Sold to L. E. & C. W. Carson, Hayesville, Ia.

- Kit Carson 14907..... C. W. & Wm. Reed.
  - Advance 12573. Ira VanAusdal.
  - Lunette 30246. C. W. & Wm. Reed.
- Hepsy O. 55558..... J. D. Carson.
  - Crawford 13671. R. L. Crawford.
  - Nettie R. 40542. J. D. Carson.

78208
Neva

Farrowed Apr. 17 1903.
Litter, 8; 3 boars and 4 sows raised.
Bred by J. D. Carson, Hayesville, Ia.
Sold to Geo. Sellers, Sigourney, Ia.

- Kit Carson 14907..... (See above.)
- Fanny K. 55560..... J. D. Carson.
  - Crawford 13671. R. L. Crawford.
  - Lucinda 40544. J. D. Carson.

78210
Betsy G.

Farrowed May 3 1903.
Litter, 8; 3 boars and 3 sows raised.
Bred by J. D. Carson, Hayesville, Ia.
Sold to George Sellers, Sigourney, Ia.

- Kit Carson 14907..... (See above.)
- Daisy Girl 55568..... J. D. Carson.
  - Crawford 13671. R. L. Crawford.
  - Katy Y. 40546. J. D. Carson.

78212

Duty

Farrowed Apr. 25 1903.
Litter, 7; 2 boars and 5 sows raised.
Bred by J. D. Carson, Hayesville, Ia.
Sold to George Sellers, Sigourney, Ia.

- Kit Carson 14907..... (See above.)
  - (See above.)
  - (See above.)
- Evelin 55544 .....
  - Crawford 13671. R. L. Crawford.
  - Barry 40548. J. D. Carson.

78214

Roxie

Farrowed Apr. 30 1903.
Litter, 8; 2 sows raised.
Bred by J. D. Carson, Hayes ville, Ia.
Sold to Geo. Sellers, Sigourney, Ia.

- Kit Carson 14907..... (See above.)
  - (See above.)
  - (See above.)
- Jersey Lily 55562.....
  - Crawford 13671. R. L. Crawfofrd.
  - Lucinda 40544. J. D. Carson.

78216

Dealla Maud

Farrowed Sept. 10 1903
Litter, 10; 4 boars and 4 sows raised.
Bred by A. F. Russell, Savannan, Mo.
Sold to W. T. Stout, Delta, Ia.
Resold to J. D. Carson, Hayesville, Ia.

- Field Marshall 10377.. Wm. Roberts & Son.
  - Venice 7321a. J. W. Stribling & Son.
  - Mrs. Roberts 18132a. Wm. Roberts & Son.
- Fancy Girl 37630.... A. F. Russell.
  - Stribling's Choice 10373. J. W. Stribling & Son.
  - Dolly 17850a. Wm. Roberts & Son.

78218

Elmira

Farrowed Apr. 1 1903.
Litter, 8; 3 boars and 2 sows raised.
Bred by J. A. Ollis, Jr., Ord, Neb.

- Enterprise Chief 14763 W. H. Scott.
  - Higgin's Hero 11889. Bowman & Fitch.
  - Nelly 32910. W. H. Scott.
- Verdure 30682 ..... W. H. Roush.
  - Red Chief 4079. H. B. Louden & Son.
  - Lady King 6912. B. King.

78220

Minta Girl

Farrowed Apr. 22 1903.
Litter, 8; 4 boars and 4 sows raised.
Bred by Geo. Briggs & Son, Clay Center, Neb.
Sold to Lon Phelps, Trumbell, Neb.

- Red Lad 7697..... Geo. Woody.
  - Iowa Tom 6467. J. W. Stribling & Son.
  - Dora II 18590. G. W. Woody.
- Minta II 58122..... Briggs & Son.
  - Long John 8987. J. A. Hubbard.
  - Perfect Lady 16602. W. C. Rickey.

78222

Elizabeth

Farrowed Sept. 19 1903.
Litter, 9; 3 boars and 4 sows raised.
Bred by J. V. Harris, Bells, Tex.
Sold to E. L. Craig, Bells, Tex.

- Tom II. 13811..... Thos. Bennett.
  - Orrie 9141a. O. Walter & Co.
  - Chicago Belle II 18238a. Thos. Bennett.
- Red Belle 38394..... J. C. Hestand.
  - Dictator 7703. W. A. Pearson & Son.
  - Belle 32492. Nat Edmonson.

78224

Ornament Ideal

Farrowed Mar. 23 1903
Litter, 12; 6 boars and 2 sows raised.
Bred by S. S. Krebill, Donnellson, Ia.

None Such 19699.....
I. C. Welch.

Tippecanoe 8681.
Welch Bros.

Duchess 23460.
I. C. Welch.

Dolly Girl 23848.....
S. S. Krebill.

Supply 4563a.
S. E. Morton & Co.

Dolly II 9744.
J. T. Dollison.

78226

Mosia G.

Farrowed Feb. 23 1903.
Litter, 11; 3 boars and 4 sows raised.
Bred by D. Drackley, Radcliffe, Ia.
Sold to A. L. Mossman, Radcliffe, Ia.

P. W. R. 21129.....
P. W. Reece.

Balance All 6567.
N. L. Niles.

Susie 14312.
P. W. Reece.

Masia 31996 .....
S. J. Butts.

Good Deal 10163.
E. H. Deal.

Trilby B. 11020.
M. R. Higginse.

78228

Rosamond

Farrowed Apr. 1 1903.
Litter, 7; 2 boars and 4 sows raised.
Bred by T. L. Livingston, Burchard, Neb.
Sold to A. E. Martz, Beatrice, Neb.

Red Chief I Am II 14729 .....
Geo. Briggs & Son.

Red Chief I Am 7693.
S. E. Morton & Co.

Red Queen 26714.
Geo. Briggs & Son.

Belle of the Herd 41954... .....
T. L. Livingston.

Van's Hero 7487.
G. VanPatten.

D's Model 20776.
W. C. Shinn.

78230

Fancy's Best

Farrowed May 12 1904
Litter, 10; 6 boars and 3 sows raised.
Bred by O. S. West, Paullina, Ia.
Sold to A. T. Cole, Beatrice, Neb.
Resold to A. E. Martz, Beatrice, Neb.

Crimson Wonder 26355
H. L. Cantine.

Tolstoi 12533.
H. F. Hoffman.

Ohio Anna VIII 24200.
Wm. Roberts & Son.

Fancy West X 71584..
O. S. West.

West's Banker 16229.
O. S. West.

Fancy West VII 68164.
O. S. West.

78232

Hiawatha

Farrowed Apr. 18 1903.
Litter, 11; 3 boars and 5 sows raised.
Bred by T. P. Cassem, Tracy, Minn.

Briggs Pet 15721.....
Geo. Briggs & Son.

Higgins Model 3251.
M. R. Higgins.

Topsy Mc 13160.
W. A. McLean.

Carroll Lucy 40608...
S. B. Alspach.

Carroll Victor 9045.
J. W. Stribling & Son.

Dark Rose 24118.
John Wilkin.

78234

Annie Roney

Farrowed Apr. 14 1903.
Litter, 10; 2 boars and 8 sows raised.
Bred by B. F. Preston, McLean, Neb.
Sold to G. M. Harvey, Coleridge, Neb.

O. C. Larson 26227..
O. S. West.

Duroc Challenger 11163
C. W. & Wm. Reed.

Lady West 32900.
O. S. West.

Goldie R. 44960.....
Manley & Co.

Long John 8987.
John A. Hubbard.

Model Minnie 31868.
E. N. Manley.

78236
Miss Mc

Farrowed Mar. 20 1903.
Litter, 7; 4 boars and 3 sows raised.
Bred by J. D. McDermott, Anita, Ia.
Sold to R. B. Jenkins, Fonantelle, Ia.

- Red Cloud I 17637.... N. P. Clark.
  - Ira V. 13311. Ira VanAusdal.
  - Pet 36214. N. P. Clark.
- Florence III 47348.... J. D. McDermott.
  - King William 11875. N. P. Clark.
  - Fanny Mc. 29890. J. D. McDermott.

78238
Golden Queen

Farrowed Apr. 13 1903.
Litter, 7; 4 boars and 2 sows raised.
Bred by Will Banks, Burt, Ia.
Sold to J. D. McDermott, Wiota, Ia.
Resold to R. B. Jenkins. Fonantelle, Ia.

- More Gold 16089..... H. F. Hoffman.
  - Phil Clark 12535. N. P. Clark.
  - Paulette 30738. H. F. Hoffman.
- Burt Queen 47358..... Will Banks.
  - Jimmie 12375. Jas. Frakjar.
  - Pine Ridge Gem 15734. Will Banks.

78240
Belle I.

Farrowed Mar. 30 1904.
Litter, 7; 4 boars and 3 sows raised.
Bred by Nels H. Holm, Osceola, Neb.
Sold to Henry Miller, Osceola, Neb.

- Col. King 19603..... E. Z. Russell.
  - Glendale Chief 9623a. Ira VanAusdal.
  - Aurrora Lee II 20610a. West & Salisbury.
- Ruth II 51178..... Nels H. Holm.
  - Long King 14033. H. C. Young.
  - Ruth C. 33356. Nels. H. Holm.

78242 Queen III Same. Sold to same.

78244 Rose II Same. Sold to same.

78246
Missa No. 2

Farrowed Feb. 2 1903.
Litter 10; 4 boars and 4 sows raised.
Bred by Geo. P. Ferry, Pleasant Plains, Ill.

- Sangamon 21861 ..... H. C. VanDoren.
  - Colonel S. 9529. G. W. Seckman.
  - Ruth 24332a. H. C. VanDoren.
- Missa 34388 ..... N. B. Cutler.
  - Judo 7655. J. Benson & Son.
  - Iowa's Choice 33906a. N. B. Cutler.

78248
Lucy Wonder

Farrowed Apr. 15 1904.
Litter, 9; 2 boars and 4 sows raised.
Bred by E. J. Jones, Sadorus, Ill.
Sold to Edward M. Kerns, Tuscola, Ill.

- Hoosier Boy 29877.... David Huber.
  - J. B. J. 11121a. J. B. Jones.
  - Matilda 29058a. David Huber
- Roxy May 52896..... G. W. Nogle.
  - Werth's Prince II 14615 Theo. Werth.
  - Sfeltischa 52892. G. W. Nogle.

78250

Tip Topper

Farrowed Oct. 18 1903.
Litter, 15; 5 boars and 6 sows raised.
Bred by Geo. W. Seckman, Ripley, Ill.
Sold to James McCabe, Hersman, Ill.

- Tip Top Notcher 20729 R. C. Watt.
  - Top Notcher 8803a. S. E. Morton & Co.
  - Variety Wonder 22604a. S. E. Morton & Co.
- Goldie O. XXXX 55690 G. W. Seckman.
  - Woodburn's Best 8509. J. C. Woodburn.
  - Goldie C. V 22992. G. W. Seckman.

78252

Loftie

Farrowed Aug. 1 1904.
Litter, 8; 3 boars and 4 sows raised.
Bred by S. Y. Thornton, Blackwater Mo.
Sold to H. H. Whitworth, Ocala, Fla.
Resold to W. S. Bull, Ocala, Fla.

- Col. Brown 23485..... D. W. Brown.
  - Strong Boy 9161a. W. F. Wood.
  - Ethelwyn 18156a. Warren Watkins.
- Lady of the Lake 70128 S. Y. Thornton.
  - Red Chief 15293. Harry Sneed.
  - Bess II 54684 S. Y. Thornton.

78254 Monticello Belle Same. Sold to same. Resold to C. T. Carroll, Monticello, Fla.

78256

Princess

Farrowed Nov. 27 1902.
Litter, 7; 3 boars and 2 sows raised.
Bred by W. G. Whittle Jr., Cornland, Ill.

- Prosperity I 10409a... R. C. Watt.
  - Top Notcher 8803a. S. E. Morton & Co.
  - Bessie Wonder V 20262a. O. Walter & Co.
- King's Lady 22568a... S. J. Mooney.
  - Cornland King 7149a. J. Benson & Son.
  - Lady Logan 16868a. F. M. Bates.

78258 No Name Same.

78260

Bettie M II

Farrowed Mar. 18 1903.
Litter, 9; 1 boar and 6 sows raised.
Bred by W. G. Whittle, Jr., Cornland, Ill.

- Prosperity I 10409a... (See above.)
- Bettie M. 24116a..... S. J. Mooney.
  - Shelby 8447a. J. W. Killam.
  - King's Lady 22568a. S. J. Mooney.

78262 My Choice Same.

78264 Red Light Same.

78266

Lady Wonder

Farrowed July 15 1903.
Litter, 9; 3 boars and 1 sow raised.
Bred by W. G. Whittle Jr., Cornland, Ill.

- Prosperity I 10409a.... (See above.)
- Katie Wonder XVII 22040a..... O. Walter & Co.
  - Pilot Wonder 8017a. O. Walter & Co.
  - Katie Wonder X 16386a. O. Walter & Co.

78268
Firelight II

Farrowed Mar. 20 1903.
Litter, 7; 1 boar and 6 sows raised.
Bred by W. G. Whittle, Jr., Cornland, Ill.

Prosperity I 10409a...
(See above.)

Firefly 28116a .....
W. G. Whittle Jr.

- Ed's Chief 10151a. — E. F. Hurlbutt.
- Sunlight 24112a. — S. J. Mooney.

78270
Ham's Choice

Farrowed Mar. 1 1903.
Litter, 10; 1 boar and 5 sows raised.
Bred by F. A. Ham, Saronville, Neb.
Sold to Oscar Peterson, Saronville, Neb.

Big John 18245.....
Geo. Briggs & Son.

- Long John 8987. — J. A. Hubbard.
- Trone's Gift 16594. — G. W. Trone.

Myrtle L. 34108.....
F. A. Ham.

- Watchword 13091. — H. B. Louden & Son.
- Miss Schley 31680. — H. B. Louden & Son.

78272
Vance's Pet

Farrowed Nov. 1 1902.
Litter, 17; 4 boars and 3 sows raised.
Bred by R. R. Vance, Hastings, Neb.

Red Chief I Am 7693..
S. E. Morton & Co.

- Couluques 3185a. — Thos. Bennett.
- Tip Ear 8798a. — S. E. Morton & Co.

Red Bess V 27988.....
Jos. Johns.

- Model Boy 4755. — H. M. Wolford.
- Clara G. 9682. — Jacob Kline.

78274
Daisy Belle

Farrowed Mar. 14 1903
Litter, 10; 3 boars and 4 sows raised.
Bred by T. E. Laurie, Jacksonville, Ill.

Good Fruit 15603.....
A. W. Fruit.

- Fruit's Correction 8921a. — Thos. Bennett.
- Diana's Kitty 20908a. — Thos. Bennett.

O. K. 48236 .....
Ed A. Baxter.

- Gold Dust Star 11785. — G. W. Seckman.
- Pamelia 25790. — S. C. Wagener.

78276
Annie C. III

Farrowed June 15 1901.
Litter, 6; 2 boars and 4 sows raised.
Bred by M. E. Edwards, Defiance, Ia.
Sold to W. S. Crist, Buck Grove, Ia.
Resold to Hood & Baker, Dunlap, Ia.

Cherokee Hero 8819...
Wm. Roberts & Son.

- Venice 7321a. — J. W. Stribling & Son.
- Dorcas 15824. — Wm. Roberts & Son.

Anna C. II 28538.....
M. E. Edwards.

- Martl E. 6885. — J. W. Stribling & Son.
- Red Anna 12342. — M. E. Edwards.

78278 Anna C. IV

Same Sold to same. Resold to same.

78280
Veda C. I.

Farrowed May 22 1902.
Litter, 8; 1 boar and 7 sows raised.
Bred by W. S. Crist, Buck Grove, Ia.
Sold to Hood & Baker, Dunlap, Ia.

- Fancy 15817 ..... Geo. Armstrong.
  - Major I Am 9141. J. C. Woodburn.
  - Cora Mars 23106. Geo. Armstrong.
- Anna C. 28540..... M. E. Edwards.
  - Marti E. 6885. J. W. Stribling & Son.
  - Red Anna 12342. M. E. Edwards.

78282 Veda C. II Same.

78284 Veda C. III Same.

78286 Veda C. IV Same.

78288 Veda C. V. Same.

78290 Veda C. VI Same.

78292 Veda C. VII Same.

78294
Queen C.

Farrowed Aug. 15 1902.
Litter, 8; 2 boars and 6 sows raised.
Bred by W. S. Crist, Buck Grove, Ia.

- Fancy 15817 ..... (See above.)
- Anna C. II 28538..... M. E. Edwards.
  - Marti E. 6885. J. W. Stribling & Son.
  - Red Anna 12342. M. E. Edwards.

78296 Queen C. II Same.

78298
Myrtle

Farrowed Apr 10 1903.
Litter, 9; 4 boars and 5 sows raised.
Bred by W. S. Crist, Buck Grove Ia.

- Mo. Boy 28305 ..... W. L. Addy & Son.
  - G. O. P. 12661. W. L. Addy.
  - Lady Porter House 37322 W. L. Addy.
- Veda C. 78280..... W. S. Crist.
  - Fancy 15917. Geo. Armstrong.
  - Anna C. 28540. M. E. Edwards.

78300 Myrtle II Same.

78302 Myrtle III Same.

78304 Myrtle IV Same. Sold to Hood & Baker, Dunlap, Ia.

78306
Mable II

Farrowed June 8 1903.
Litter, 9; 3 boars and 4 sows raised.
Bred by W. S. Crist, Buck Grove, Ia.

- Mo. Boy 28305..... (See above.)
- Veda C. IV 78286..... W. S. Crist.
  - Fancy 15917. Geo. Armstrong.
  - Anna C. 28540. M. E. Edwards.

78308

Bertha

Farrowed Feb. 25 1903.
Litter, 8; 4 boars and 4 sows raised.
Bred by W. S. Crist, Buck Grove, Ia.
Sold to Charley Wesley Crist, Buck Grove Ia.

Mo. Boy 28305 ..... (See above.)

Anna C. II 28538.... M. E. Edwards.
- Marti E. 6885. J. W. Stribling & Son.
- Red Anna 12342. M. E. Edwards.

78310

Florence

Farrowed Feb. 13 1903.
Litter, 9; 2 boars and 4 sows raised.
Bred by W. S. Crist, Buck Grove, Ia.

Mo. Boy 28305 ..... (See above.)

Anna C. III 78276.... M. E. Edwards.
- Cherokee Hero 8819. Wm. Roberts & Son.
- Anna C. II 28538. M. E. Edwards.

78312 Florence D. Same.

78314 Florence E. Same.

78316

Marie C.

Farrowed Apr. 2 1904.
Litter, 5; 2 sows raised.
Bred by W. S. Crist, Buck Grove, Ia.

Girt Long 24083..... W. J. Wendt.
- Big Chief 14847. N. F. Drake.
- Wendt's Fancy 22546a. West & Salisbury.

Bertha 78308 ..... W. S. Crist.
- Mo. Boy 28305. W. L. Addy.
- Anna C. II 28538. M. E. Edwards.

78318 Pearl C. Same.

78320

Miss Rosa

Farrowed Apr. 14 1903.
Litter, 11; 4 boars and 4 sows raised.
Bred by H. L. Snakenburg, Webster, Ia.

Longfellow 11969.. .. C. W. & Wm. Reed.
- Matthew 9079. M. J. Palmer.
- Rosa B. 17098. J. A. Bangham.

Miss Bredwell V 20852 C. W. & Wm. Reed.
- Orion Chief 6601. Wm. Roberts & Son.
- Miss Bredwell 14420. E. E. Newton.

78322 Lady Miss Same.

78324

Lady Olive II

Farrowed Apr. 1 1903.
Litter, 8; 6 boars and 2 sows raised.
Bred by L. L. Overholser, Diagonal, Ia.

Lord Crimson 9083... W. L. Addy.
- Jonathan 6393. J. C. Summers.
- Crimson Girl 20140. E. Z. Russell.

Lady Olive 33842..... L. L. Overholser.
- Red Haw 9489. C. H. Reynolds.
- Shannon Girl 21000. E. B. Watson.

78326 Lady Olive III Same.

78328
Agnes

Farrowed Aug. 16 1904.
Litter, 2; 2 sows raised.
Bred by Maupin & Applegate, Shelbina, Mo
Sold to John A. Moor, Lentner, Mo.

Chip 24241 .....
S. G. Richards.

Chief Medium 10351.
S. G. Richards.

Size & Beauty 21718.
S. G. Richards.

Lucy M. 69020.....
S. G. Richards.

Hero 1567.
O. Walter & Co.

Mary E. 42616.
S. G. Richards.

78330 Judy Same. Sold to same.

78332
Belle Wickes

Farrowed Apr. 9 1903.
Litter, 15; 3 boars and 4 sows raised.
Bred by W. J. Johnston, Tingley, Ia.
Sold to A. L. Lynch, Mt. Ayr, Ia.
Resold to John Nichols, Wanamaker, Ia.

Broad Back Barber 18729.....
Wm. Godby.

Red Model 8879.
Wm. Godby.

Olive W. III 15354.
A. G. French.

Ada I 44906.....
Andrew Johnston.

Sitting Bull 1675.
W. L. Addy.

Nellie Bacon 17972.
W. L. Addy.

78334
Hungry Sue

Farrowed Mar. 20 1903.
Litter, 11; 4 boars and 3 sows raised.
Bred by Ed Edmonson, Newark, Tex.

Dr. Wynne 18093.....
Nat Edmonson.

Pacificator 14755.
Wm. Roberts & Son.

Magnolia 25584.
Nat Edmonson.

Sue Clark 47420 .....
Nat Edmonson.

Capt. Clark 10863.
N. P. Clark.

Sue 47408.
Nat Edmonson.

78336
Eda D.

Farrowed Apr. 15 1904.
Litter, 15; 2 boars and 6 sows raised.
Bred by Ed Edmonson, Newark, Tex.

Clark's Pet 25285.....
N. P. Clark.

America 7529.
N. P. Clark.

Pet 36214.
N. P. Clark.

Miss Clark 42624....
Nat Edmonson.

Capt. Clark 10863.
N. P. Clark.

Joe's Orphan 10342.
N. P. Clark.

78338
Mattie D.

Farrowed Apr. 12 1903.
Litter, 12; 2 boars and 5 sows raised.
Bred by Ed Edmonson, Newark, Tex.

Capt. Jack 19087.....
Nat Edmonson.

Pacificator 14755.
Wm. Roberts & Son.

Magnolia 25584.
Nat Edmonson.

Mattie 42626 .....
Nat Edmonson.

Prince Regent 5549.
Nat Edmonson.

Sister 21090
Nat Edmonson.

78340
Red Bess
Farrowed Mar. 11 1902.
Litter, 9; 5 boars and 2 sows raised.
Bred by Geo. J. McKinnon, Cedar Rapids, Ia.
Sold to W. S. Penn, Springville, Ia.
Resold to Will Travis, Mt. Vernon, Ia.

- Col. Clark 12091 ..... N. P. Clark.
  - America 7529. N. P. Clark.
  - Sue C. 13302a. N. P. Clark.
- Modesty 24242 ..... G. F. McKinnon.
  - Col. D. 5053. W. J. Henderson.
  - Rosalee 9018. W. J. Henderson.

78342
Red Bess II
Farrowed July 7 1903.
Litter, 11; 3 boars and 3 sows raised.
Bred by W. S. Penn, Springville, Ia.
Sold to Will Travis, Mt. Vernon, Ia.

- Teddy R. 31537 ..... W. S. Penn.
  - Square Business 11591. W. M. Eyerly.
  - Beulah 2nd 33344. W. S. Penn.
- Red Bess 78340 ..... Geo. J. McKinnon.
  - Col. Clark 12091. N. P. Clark.
  - Modesty 24242. Geo. J. McKinnon.

78344 Red Bess III Same. Sold to same.

78346 Marion Same. Sold to same.

78348
Forest Belle
Farrowed Mar. 23 1903.
Litter, 6; 3 boars and 3 sows raised.
Bred by Raleigh Wilder, Central City, Neb
Sold to S. P. Boyd, Marquette, Neb.

- Armor 17253 ..... Geo. Horning.
  - Missouri Chief II 6927. Jas. M. Williams.
  - Western Beauty III 18148. W. C. Shinn.
- Golden Dew Drop 40796 ..... H. C. McGath.
  - A.'s Perfection 12603. A. Shannon.
  - Annie 26936. C. H. Crocker.

78350
Red Bird B.
Farrowed Apr. 16 1902.
Litter, 10; 3 boars and 7 sows raised.
Bred by Patrick Reddy, Waukon, Ia.
Sold to Jacob Beal, Waukon, Ia.

- Telegraph 8921 ..... S. J. Butts.
  - Gold Note 4635. P. A. C. Williams.
  - Nora Failor 15990. S. J. Butts.
- Winnie B. 26710 ..... J. M. O'Brien
  - Achilles II 7415. D. W. Brown.
  - Red Martha 15220. J. C. Jay.

78352
Red Ruby
Farrowed Apr. 14 1903.
Litter, 15; 3 boars and 7 sows raised.
Bred by L. L. DeYoung, Sheldon, Ia.
Sold to Peter Steinhoff, Corwith, Ia.
Resold to E. E. Applegate, Corwith, Ia.

- Duroc Model 11227 ... A. J. DeYoung
  - Novak 5023. West & Salisbury.
  - La Belle 10852. De Young.
- Red Lass 44376 ..... L. L. DeYoung.
  - Ashwood King 9371. West & Salisbury.
  - Hawkeye Belle 23562. A. J. DeYoung.

78354 Red Molly Same. Sold to same.

78356 Lady Belle Same. Sold to same.

78358 Queen Ann Same. Sold to same.

78360
Pansy

Farrowed May 25 1903.
Litter, 11; 5 boars and 4 sows raised.
Bred by R. M. Gorey, Dawson City, I. T.

College Duke 18043... Okla. Agri. & Mech.
- Oklahoma 9467. D. Trott.
- Miss Redburn 19238. J. C. Leach.

Red Queen 69502.... R. C. Simmons.
- Colonel Kay 9457. M. J. Palmer.
- Queen Esther 30898. J. N. Laughrey.

78362 Lora B. Same. Sold to J. Y. Brand, Tulsa, I. T.

78364 Eula B. Same. Sold to J. Y. Brand, Tulsa, I. T.

78366
Roxie

Farrowed June 15 1903.
Litter, 7; 2 boars and 5 sows raised.
Bred by R. M. Gorey, Dawson, I. T.

College Duke 18043... (See above.)

Miss Tulsa 69500.... R. C. Simmons.
- Colonel Kay 9457. M. J. Palmer.
- Queen Esther 30698. J. N. Laughrey.

78368 Lura Same.

78370 Ica Same.

78372
Queen A.

Farrowed May 6 1903.
Litter, 11; 4 boars and 4 sows raised.
Bred by R. M. Gorey, Dawson, I. T.

College Duke 18043... (See above.)

Queen Esther 30898... J. N. Laughrey.
- Dewey 10267 J. S. Dexter.
- Palmer's Joy 14416. J. A. Bangham.

78374 Queen B. Same.

78376 Queen C. Same.

78378
Mable B.

Farrowed May 2 1904.
Litter, 5; 2 boars and 1 sow raised.
Bred by R. M. Gorey, Dawson, I. T.
Sold to J. Y. Brand, Tulsa, I. T.

Big Jim 28337..... J. T. Stocker.
- Clipper 13237. G. W. Trone & Son.
- Nancy G. 37158. Ira Van Ausdal.

Queen A. 78272..... R. M. Gorey.
- College Duke 18043. Okla. Agri. & Mech. College.
- Queen Esther 30898. J. N. Laughrey.

78380

Osage Girl

Farrowed Mar. 30 1904.
Litter, 12; 5 boars and 5 sows raised.
Bred by R. M. Gorey, Dawson, I. T.
Sold to S. N. Smith, Tulsa, I. T.

Big Jim 28337.....
(See above.)

Queen Esther 30898 ..
J. N. Laughrey.

Dewey 10267.
J. S. Dexter.

Palmer's Joy 14416.
J. A. Bangham.

78382 Lady Bess Same.

78384 Queen Victoria Same.

78386

Maudie L.

Farrowed Apr. 15 1904.
Litter, 5; 5 sows raised.
Bred by W. C. Pennington, Boyse City, Tex.
Sold to W. H. Lyle, Greenville, Tex.

Rubin Stein 27803....
S. Y. Thornton.

Red Chief 15293.
Harry Sneed.

Belle of Texas 42758.
Ruskin 17459.

Gwynn Hildreth 67972
W. C. Pennington.

Ruskin 17459.
Tom Frazier.

Joe's Katy 18800.
Nat Edmonson.

78388 Curly Belle Same. Sold to same.

78390

Miss Mae

Farrowed Feb. 20 1904
Litter, 5; 3 boars and 2 sows raised.
Bred by R. T. Pennington, Whitwright, Tex
Sold to W. H. Lyle, Greenfield, Tex.

Buckeye 19215 .....
G. W. Hodges.

Red Ike W. 7709.
Miss Jennie West

Lady Walcott 17840.
I. F. Colvin.

Nancy T. 53356.....
C. D. Hughes.

C. D. 10865.
Nat Edmonson.

Deal's Choice 18494.
E. H. Deal.

78392

Cada

Farrowed May 3 1904.
Litter, 9; 3 boars and 5 sows raised.
Bred by R. J. Ashby, Alma, Neb.
Sold to A. C. Shallenberger, Alma, Neb.

Climax 29903 .....
M. A. Sellers & Son.

Uncle Paul 14133.
Fred Yetter.

Perfect Girl 20706.
M. A. Sellers.

Anna M. II 74000....
Ed L. Willits.

Major Clark 8817.
N. P. Clark.

Anna M. 60150.
H. B. Louden & Son.

78394 Vela Same. Sold to same.

78396 Isla Same. Sold to same.

78398

Theo

Farrowed Apr. 20 1904.
Litter, 10; 6 boars and 3 sows raised.
Bred by R. J. Ashby, Alma, Neb.
Sold to A. C. Shallenberger, Alma, Neb.

Climax 29903 .....
M. A. Sellers & Son.

Uncle Paul 14133.
Fred Yetter.

Perfect Girl 20706.
M. A. Sellers.

Dinain 74038 .....
Ed L. Willits.

Major Clark 8817.
N. P. Clark.

Zora V. 25700.
L. P. Harris.

78400

Wonderful

Farrowed May 1 1903.
Litter, 10; 6 boars and 3 sows raised.
Bred by Fairchild Bros. Endicott, Neb.
Sold to A. J. Cusic, Endicott, Neb.
Resold to A. C. Shallenberger, Alma, Neb.

Manley Over 23563... (Manley & Co.)
- Look Me Over 4327. (Manley & Co.)
- Roberts Profit 16590. (Manley & Co.)

Wonder Floss 8014... (J. M. Browning.)
- Walters Onward 4925a. (J. M. Browning.)
- Queen Floss 3758a. (J. M. Browning.)

78402

Flossy Miss

Farrowed May 10 1903
Litter, 9; 5 boars and 4 sows raised.
Bred by Fairchild Bros., Endicott, Neb.
Sold to A. J. Cusic, Endicott, Neb.
Resold to A. C. Shallenberger, Alma, Neb.

Manley Over 23563.... (Manley & Co.)
- Look Me Over 4327. (Manley & Co.)
- Roberts Profit 16590. (Manley & Co.)

Flossie Girl 57598.... (J. M. Browning.)
- Advance 4585. (G W. Trone.)
- Wonder Floss 8014. (H. E. Browning.)

78404 Flossy Maid Same. Sold to same. Resold to same.

78406

Fort Kearny Girl

Farrowed Apr. 22 1903.
Litter, 10; 5 boars and 5 sows raised.
Bred by F. J. Sizer, Kearny, Neb.

Dick Chase 11815..... (H. C. Chase Jr.)
- Panola Chief 6175. (J. M. Stonebraker.)
- Miss Nettie C. 14048. (A. N. Goodwin.)

Nebraska Girl 58152... (F. J. Sizer.)
- Butler 8283. (G. VanPatten.)
- Nebraska Girl 32640. (E. C. Preston.)

78408

Shady Girl

Farrowed Apr. 22 1903.
Litter, 10; 5 boars and 5 sows raised.
Bred by F. J. Sizer, Kearny, Neb.
Sold to T. A. McGinnis, Kearny, Neb.

Dick Chase 11815 .... (See above.)

Nebraska Girl 58152.. (F. J. Sizer.)
- Buttler 8383. (G. Van Patten.)
- Nebraska Girl 32640. (E. C. Preston.)

78410

Gardner Choice

Farrowed Mar. 6 1904.
Litter, 9; 6 boars and 2 sows raised.
Bred by F. J. Sizer, Kearny, Neb.
Sold to E. Gardner, Kearney, Neb.

Director 17393 ..... (M. R .Higgins.)
- Pizzaro 6501. (C. C. Brawley & Co.)
- Nebraska Girl 32640. (E. C. Preston.)

Mrs. Kruger 36754.... (E. C. Preston.)
- Paul Kruger 6597. (E. C. Preston.)
- Nebraska Girl 32640. (E. C. Preston.)

78412
Star

Farrowed Mar. 30 1903.
Litter, 8; 2 boars and 5 sows raised.
Bred by L. E. Brown, Minden, Neb.
Sold to F. J. Sizer, Kearny, Neb.
Resold to T. A. McGinnis, Kearny, Neb.

- Brown's Improver 23427 — Bowman & Fitch.
  - Improver II 13365. O. S. West.
  - Victor B. 30866. Bowman & Fitch.
- Sizers Star 58162 — L. E. Brown.
  - Capt. Hogate 13277. W. W. Hogate.
  - Ruby Star 30860. Bowman & Fitch.

78414
Burn's Pet

Farrowed Apr. 22 1904.
Litter, 11; 4 boars and 4 sows raised.
Bred by F. J. Sizer, Kearney, Neb.
Sold to J. A. Burns, Extell, Neb.

- Director 17393 — M. R. Higgins.
  - Pizzaro 6501. C. C. Brawley & Co.
  - Grace Darling 16134. S. E. Morton.
- Star 78412 — L. R. Brown.
  - Brown's Improver 23427. Bowman & Fitch.
  - Sizers Star 58162. L. R. Brown.

78416
Sizer's Model

Farrowed Mar. 10 1903.
Litter, 10; 5 boars and 4 sows raised.
Bred by F. J. Sizer, Kearney, Neb.

- David Harum 16077.. O. S. West.
  - Duroc Challenger 11163 C. W. & Wm. Reed.
  - Inter State Queen II 32738. O. S. West.
- Tronette 27566 — J. C. Wooodburn.
  - Bill Godby 6995. Wm. Godby.
  - Woodburn's Pet 16874. J. C. Woodburn.

78418 Miss Godby Same.

78420
Maggie

Farrowed Mar. 25 1903.
Litter, 10; 4 boars and 6 sows raised.
Bred by F. J. Sizer, Kearney, Neb.
Sold to Bushein Johnson, Minden, Neb.

- David Harum 16077... (See above.)
- Miss Kruger 36754.... E. C. Preston.
  - Paul Kruger 6587. E. C. Preston.
  - Nebraska Girl 32640. E. C. Preston.

78422
Belle of Funk

Farrowed Apr. 15 1904.
Litter, 9; 5 boars and 2 sows raised.
Bred by F. J. Sizer, Kearney, Neb.
Sold to Peter Erickson, Funk, Neb.

- Bill Henry 25585..... J. W. Medlock.
  - Dick Chase 11815. H. C. Chase Jr.
  - Nebraska Girl 58512. F. J. Sizer.
- Fort Kearney Girl 78406..... F. J. Sizer.
  - Dick Chase 11815. H. C. Chase Jr.
  - Nebraska Girl 58512. F. J. Sizer.

78424
Dorcus

Farrowed July 3 1903.
Litter, 8; 3 boars and 5 sows raised.
Bred by Jno. J. May, Goodland, Ind.
Sold to C. W. Ander son, Remington, Ind.

Goodland Chief 10509 — Wm. K. Baker & Son.
- Silkwood 3595. — G. W. Titsworth
- Baker's Gulina 8704. — Wm. K. Baker & Son.

Yoretta 22528a.. .... — C. P. VanDoren.
- Prince Albert 8435a. — Thos. Bennett.
- Hattie W. 21146a. — C. P. VanDoren.

78426
Susie Eye Bright

Farrowed Apr. 6 1903.
Litter, 8; 4 boars and 4 sows raised.
Bred by J. H. Husman, Exeter, Neb.
Sold to W. H. West, Keota, Ia.

Scott Bunn 21733..... — Dice & Garber.
- Utica Chief 6735. — H. B. Louden & Son.
- Maggie Murphy 16978. — W. J. Lanyon.

Mary Orme 60914.... — Geo. Briggs & Son.
- Perfector 11887. — Geo. Briggs & Son.
- Bright B 51142. — Geo. Brigss & Son.

78428
Nettie T.

Farrowed Mar. 20 1904.
Litter, 8; 2 boars and 2 sows raised.
Bred by Clint Triem, LaPorte City, Ia.

Red Ore 28373..... — H. Parks.
- Waldo 20003. — Mary 19176.
- M. E. Edwards. — Reno 20595.

Lady T. 56054..... — Clint Triem.
- Keno 20595. — Wallace Bros.
- Miss LaPorte 28536. — Geo. Armstrong.

78430 Mary T. Same.

78432
Dandy Belle

Farrowed Apr. 9 1904.
Litter, 3; 2 boars and 1 sow raised.
Bred by Martin Bros., Monon, Ind

Patton King 8763..... — W. C. Legg.
- Champ Hero 3123. — J. H. McDaniels.
- Tipton Gem 9278. — W. C. Legg.

Happy Sue 61540..... — R. H. Ross.
- Red Patton 8761. — W. C. Legg.
- Sweet Marie 26208. — Saylor Bros.

78434
Fancy Orianallis

Farrowed Apr. 1 1904.
Litter, 7; 4 boars and 3 sows raised.
Bred by Manley & Co., Lyons, Neb.
Sold to Jno. W. Jones, & Co., Delphos, Kan.

Orion 5293 ..... — N. P. Clark.
- Ben Hur H. 4539a. — J. A. Hubbard.
- Nellie C. II 9740a. — N. P. Clark.

Fancy Allison 67594.. — Manley & Co.
- Long John 8987. — J. A. Hubbard.
- Lady Allison 24422. — Wm. Roberts & Son

78436 Fancy Orionallison Same. Sold to same.

78438 Fancy Allisorion Same. Sold to same.

78440

Westa Beauty I

Farrowed June 23 1902
Litter, 11; 4 boars and 7 sows rasied.
Bred by D. Trott, Abilene, Kan
Sold to J. C. Mayos, Council Grove, Kan.
Resold to J. A. Jimeson, Cuncil Grove, Kan.

Ben Bolt 9615.....
H. C. Lyons.

Hobson's Choice 4997.
J. M. Stonebraker.

Princess L. 15600.
H. C. Lyons.

Westa Beauty 13582...
D. Trott.

Young America 3719.
H. B. Kilbourn.

Westa 4774.
J. M. Young.

78442

Catherine D.

Farrowed Nov. 14 1900
Litter, 15; 7 boars and 5 sows raised.
Bred by C. R. Doty, Charleston, Ill.
Sold to W. I. Johnson, Hindsboro, Ill.

Ferguson's Choice 7925a.....
Geo. W. Trone.

Model Prince 5581a.
F. F. Failor.

White Oak Belle V. 18782a.
G. W. Trone.

Moss Rose W. 16070a..
J. W. Killam.

Duke Splendor 3641a.
G. W. Trone.

Pearl 10862a.
J. W. Killam.

78444

North Star

Farrowed Sept. 22 1903
Litter, 9; 2 boars and 5 sows raised.
Bred by A. B. Connor, Holton, Kan.
Sold to Geo. R. Brunk, McPherson, Kan.

A. B. C. 19071.....
Newton Bros.

Kid Wolford 8209.
H. M. Wolford.

Lady Mistake 18894.
J. B. Davis.

Dot 18630 .....
Newton Bros.

Woodburn 3841.
J. C. Woodburn.

Miss Red Bird 8874.
J. D. Stevenson.

78446

Miss Winner

Farrowed June 28 1903.
Litter, 9; 2 boars and 4 sows raised.
Bred by A. B. Connors, Holton, Kan.
Sold to Geo. R. Brunk, McPherson, Kan.

A. B. C. 19071.....
(See above.)

Haddam M. 50812.....
A. B. Connor.

Peterton Boy 8145.
M. H. Alberty.

Dot 18630.
Newton Bros.

78448

Maxwelton Lady

Farrowed July 7 1903.
Litter, 9; 5 boars and 4 sows raised.
Bred by Thos. L. Maxwell, Corning, Ia.
Sold to Ralph Preston, Corning, Ia.

Terry McGovern 19093.
W. L. Addy.

Crimson Chief 9081.
W. L. Addy.

Topsy Bull Superior 37334.
W. L. Addy.

Maxwelton Janice 47062 .....
J. C. Jay.

Brian Hosler 9213.
Walker Bros.

Lewie's Lady 19012.
J. C. Jay.

78450
Swirley

Farrowed Apr. 12 1903.
Litter, 9; 3 boars and 5 sows raised.
Bred by Jacob Wernsman, Cedar Bluffs, Neb.

- Gold Dust Jim 15169.. E. Z. Russell.
  - Liberty Jim 5401. Wm. Roberts & Son.
  - Marble 22490a. E. Z. Russell.
- Crown Queen II 74736. Jacob Wernsman.
  - Wernsman's Choice 11473. G. VanPatten.
  - Crown Queen 39640. Jacob Wernsman.

78452 Bobby Same.

78454
Sister Mary

Farrowed Sept. 6 1902.
Litter, 11; 4 boars and 5 sows raised.
Bred by W. A. Staples, Glidden, Ia.

- Leo 13593 ..... Wm. Roberts & Son.
  - King Henry 8083a. Wm. Roberts & Son.
  - Lillie A. 19336a. Wm. Roberts & Son.
- Golden Rose 24116.... John Wilkin.
  - Gold Winner 6013. C. H. Searle.
  - Rose of Carroll 15118. John Wilkin.

78456 Roberta Same.

78458
Dumpler

Farrowed Mar. 27 1903.
Litter, 13; 5 boars and 4 sows raised.
Bred by W. A. Staples, Glidden, Ia.

- Leo 13593 ..... (See above.)
- Golden Rose 24116.... John Wilkin.
  - Gold Winner 6013. C. H. Searle.
  - Rose of Carroll 15118. John Wilkin.

78460
No. 6

Farrowed Dec. 22 1902.
Litter, 12; 3 boars and 3 sows raised.
Bred by W. A. Staples, Glidden, Ia.

- Leo 13593 ..... (See above.)
- Queen of Lake City 31862..... S. B. Alspach.
  - Walnut Winner 9047. John Wilkin.
  - Fairy Little 24112. Wm. Roberts & Son.

78462 No. 53 Same.

78464
Kansas Rose I

Farrowed May 20 1903.
Litter, 11; 4 boars and 5 sows raised.
Bred by Chas. Dorr, Peterton, Kan.
Sold to H. A. Scott, Cunningham, Kan.

- Honesty 17851 ..... P. H. Thomas.
  - John J. 17849. E. L. Young.
  - Mollie M. 42044. J. U. Howe.
- R. Rose 54984..... Newton Bros.
  - Himeson L. 10405. H. B. Louden & Son.
  - Lady Climax 31082. Newton Bros.

78466 Kansas Rose II Same. Sold to same.

78468
Topsy D

Farrowed Mar. 27 1904
Litter, 16; 3 boars and 8 sows raised.
Bred by Jos. Bouska, Colmar, Ia.
Sold to Chas. Dvorak, Howells, Neb.

- B.'s Choice 19277..... N. P. Clark.
  - Patrick 13315. N. P. Clark.
  - Rachel 13258. N. P. Clark.
- Pumpkin Pie 44254... J. M. O'Brien.
  - Telegraph 8921. S. J. Butte.
  - Miss Ruby 37664. J. M. O'Brien.

78470 Bessie D. Same. Sold to same.

78472 Maudie D. Same. Sold to same.

78474
Beauty L.

Farrowed Apr. 2 1903.
Litter, 9; 5 boars and 4 sows raised.
Bred by Samuel Shaw, Lyons, Neb.
Sold to O. S. Larson, Persia, Ia.

- Royal Red 19573..... Manley & Co.
  - Jumbo Red 7973. S. E. Morton & Co.
  - Edith Mc. 19628. S. E. McCullough.
- Daisy's Best 58630.... Manley & Co.
  - Royal Red 19573. Manley & Co.
  - Daisy Dead 33930. E. N. Manley & Co.

78476
Belle L.

Farrowed Apr. 2 1903.
Litter, 8; 3 boars and 4 sows raised.
Bred by O. S. Larson, Persia, Ia.

- Jumbo Red 18265..... W. L. Addy.
  - Crimson Chief 9081. W. L. Addy.
  - Silver Colorina 20308. W. L. Addy.
- Miss Larson 62664.... Geo. Armstrong.
  - Improver 13189. O. S. West.
  - Mell 34354. Geo. Armstrong.

78478 Bess L. Same.

78480
Sally Ann

Farrowed Nov. 20 1903.
Litter, 12; 5 boars and 5 sows raised.
Bred by John Z. Davidson, Wyoming, Ill.
Sold to Henry S. Betz, Spariand, Ill.

- Goshen Chief 15873 .. H. G. Quinn.
  - International Chief 8549. Ed A. Baxter.
  - Goshen's Beauty 1st 37976. J. A. Quinn.
- Red Beauty 41130..... E. W. Fruit.
  - Fruit's Corrector 8921a. Thos. Bennett
  - Fancy Luck 20900a. A. W. Fruit

78482
Daisy D.

Farrowed Apr. 28 1904.
Litter, 8; 2 boars and 5 sows raised.
Bred by J. C. Hestand, Sherman, Tex.
Sold to J. B. Davis, Maud, Tex.

- Missouri Dandy 20253. (See above.)
- Carrie 68854 ..... J. C. Hestand.
  - Tom H 17811. Thos. Bennett.
  - Irma 396 6 J. C. Hestand

78484

Belle D.

Farrowed Apr. 3 1904
Litter, 10; 2 boars and 3 sows raised.
Bred by J. C. Hestand, Sherman, Tex.
Sold to J. B. Davis, Maud, Tex.

Long John 25829.....
J. C. Hestand.

Dictator 7703.
W. A. Pearson & Son.

Julia Marlowe 22818.
Tom Frazier.

Dulcino 17816.... ....
Nat Edmonson.

Judge B. 7701.
Nat Edmonson.

Luvenia 6068.
Nat Edmonson.

78486

Maggie B.

Farrowed Apr. 15 1903.
Litter, 5; 3 boars and 1 sow raised.
Bred by J. W. Holsom, McPherson, Kan.
Sold to B. A. Allison, McPherson, Kan.

Stanley 17715 .....
J. W. Vanatta.

Missouri Banner 9105.
W. L. Addy.

Goldy Belle 20188.
Welch Bros.

McPherson Queen 41708
J. W. Holcom.

A. J. Duke 9937.
A. L. Holcom.

A. L.'s Beauty 16916.
A. L. Holcom.

78488

Lizzie W.

Farrowed May 10 1904.
Litter, 6; 2 boars and 4 sows raised.
Bred by B. A. Allison, McPherson, Kan.
Sold to Geo. W. Wright, Windom, Kan.

Uncle Ben 21291.....
F. M. Anderson.

Fleet R. II 9945.
Newton Bros.

Pearl H. 19450.
Wm. Brandow.

Maggie B. 74836.....
J. W. Holcom.

Stanley 17715.
J. W. Vanatta.

McPherson Queen 41708.
J. W. Holcom.

78490 Mollie K. Same. Sold to same.

78492 Sallie B. Same. Sold to same.

78494

Bittner Girl

Farrowed Apr. 18 1903.
Litter, 7; 2 boars and 5 sows raised.
Bred by C. W. & Wm. Reed, Rose Hill, Ia.
Sold to John Bittner, Marion, S. D.

Duroc Challenger 11163
C. W. & Wm. Reed.

Orion Chief 6601.
Wm. Roberts & Son.

Miss Bredwell 14420.
E. E. Newton.

Pride's Charm 46344..
Orion Chief 6601.

Duroc King Jr. 11359.
West & Salisbury.

Pride of Dale II 21700.
H. E. Thayer.

78496

Gypsy Queen

Farrowed Sept. 24 1901.
Litter, 10; 3 boars and 3 sows raised.
Bred by C. O. Handley, Mattoon, Ill.
Sold to Omer Hodges, Charleston, Ill.

Prairie King 9641a.
Titsworth & Co.

King Protection 7031a.
Morton & Co.

Elsie 17944a.
N. Wood.

Pirle H. 22474a.....
Titsworth & Co.

Allerton 8807a.
S. E. Morton & Co.

Country Girl 15384a.
Titsworth & Son.

78498
Big Miller

Farrowed Mar. 12 1902.
Litter, 12; 5 boars and 5 sows raised.
Bred by F. A. Miller, Shelby, Ia.
Sold to O. E. Osborn, Weston, Ia.

Red Tom 11505.....
I. C. Welch.
- Brilliant Washington 7041.
- J. C. Woodburn.
- Ruth Hur 15840.
- F. H. Herring.

Shelby Belle 20408....
I. C. Welch.
- Welch's Protection 5021
- Welch Bros.
- Nellie W. 10828.
- Welch Bros.

78500
Lady Bess

Farrowed Apr. 8 1902.
Litter, 4; 1 boar and 3 sows raised.
Bred by O. E. Osborn, Weston, Ia.
Sold to E. A. Hess, Council Bluffs, Ia.

Rustler 17365 .....
E. Z. Russell.
- Glendale Chief 9623a.
- Ira VanAusdal.
- Nancy A. 22428a.
- E. Z. Russell.

Big Miller 78498.....
F. A. Miller.
- Red Tom 11505.
- I. C. Welch.
- Shelby Prince 20408.
- I. C. Welch.

78502
Lady Superior

Farrowed Mar. 15 1903.
Litter, 10; 4 boars and 4 sows raised.
Bred by J. L. Osborn, Council Bluffs, Ia.
Sold to Ed Hess, Council Bluffs, Ia.

J. T. 15395 .....
E. W. Burtis.
- Duke of Glendale 8163a.
- West & Salisbury.
- Laurette 21196a.
- E. Z. Russell.

Jessie F. 50624.....
O. E. Osborn.
- Pilot 12075.
- J. W. Stribling & Son.
- Pride III 16460.
- O. E. Osborn.

78504 Red Queen H.

Same. Sold to same.

78506
Red Bella

Farrowed June 1 1903.
Litter, 10; 4 boars and 4 sows raised.
Bred by J. L. Osborn, Council Bluffs, Ia.
Sold to Ed Hess, Council Bluffs, Ia.

J. T. 15395.....
(See above.)

Lady J. C. 41076.....
J. T. Tharp.
- Tharp's Protection 7433a.
- S. E. Morton & Co.
- Whitefoot 16464.
- J. T. Tharp.

78508
Velveteen

Farrowed Mar. 6 1903.
Litter, 9; 4 boars and 5 sows raised.
Bred by J. A. Ollis Jr., Ord, Neb.

Enterprise Chief 14763
W. H. Scott.
- Higgin's Hero 11889.
- Bowman & Fitch.
- Nelly 32910.
- W. H. Scott.

Velvet 30672 .....
W. H. Roush.
- Roush's Choice 5439.
- D. S. Roush.
- Western Pride 24556.
- West & Salisbury.

78510
Mira Veil

Farrowed May 24 1903.
Litter, 10; 4 boars and 6 sows raised.
Bred by J. A. Ollis Jr., Ord, Neb.

Enterprise Chief 14763
(See above.)

Veil 30666 .....
W. H. Roush.
- Roush's Choice 5439.
- D. S. Roush.
- Western Pride 24556.
- West & Salisbury.

78512

Miss Schley 2nd

Farrowed May 20 1903.
Litter, 10; 5 boars and 5 sows raised.
Bred by J. A. Ollis Jr., Ord, Neb.

Enterprise Chief 14763 (See above.)

Miss Schley 50226....
J. A. Ollis Jr.

- Ollis Choice 11197. H. B. Louden & Son.
- Verdant 30680. J. A. Ollis.

78514

Velma

Farrowed Apr. 1 1904.
Litter, 8; 3 boars and 5 sows raised.
Bred by J. A. Ollis Jr., Ord, Neb.

Enterprise Chief 14763 (See above.)

Vellum 30670 .....
W. H. Roush.

- Roush's Choice 5439. D. S. Roush.
- Western Pride 24556. West & Salisbury.

78516

Alice D.

Farrowed Mar. 10 1904.
Litter, 12; 2 boars and 4 sows raised.
Bred by J. M. Dickinson, Pawnee City, Neb.
Sold to Henry Sewell, Fairview, Neb.

Paul F. 17739 .....
F. F. Failor.

- St. Paul 10745. F. F. Failor.
- Lady F. II 25214. F. F. Failor.

Savanna Gusta 70620..
W. H. Brandow.

- Savanna Boy 13659. W. L. Addy & Son.
- Gusta 35282. Aug. Seigneur.

78518

Radcliffe Maid I

Farrowed Mar. 7 1903.
Litter, 8; 4 boars and 3 sows raised.
Bred by A. L. Mossman, Radcliffe, Ia.

Fairview Chief 17627..
J. T. Dollison.

- Supply 4563a. S. E. Morton & Co.
- Miss Donnellson III 30704. J. T. Dollison.

Radcliffe Maid 41452..
F. Bowman.

- Emigrant 8989a. G. W. Simpson & Sons.
- Iowa Queen 17494a. F. Bowman.

78520 Radcliffe Maid II Same.

78522

Carrie H.

Farrowed May 1 1903.
Litter, 11; 4 boars and 5 sows raised.
Bred by N. J. Wheeler, Alden, Kan.

Linn Cash 16189.....
J. B. Fuller.

- Linwood Cashier 12935 E. E. Henderson.
- Bessie Hart 32670. E. E. Henderson.

Matilda III 60988....
N. J. Wheeler.

- Marve 12275. P. W. Reece.
- Matilda 38100. N. J. Wheeler.

78524 Cornelia B. Same.

78526 Priscilla Same. Sold to Grant Oler, Alden, Ia.

78528 Sallie B. Same. Sold to Grant Oler, Alden, Ia.

78530 Ethel Same. Sold to Grant Oler, Alden, Ia.

78532

Emma

Farrowed May 1 1903.
Litter, 11; 4 boars and 5 sows raised.
Bred by N. J. Wheeler, Alden, Ia.
Sold to Grant Oler, Alden, Ia.

- Linn Cash 16189..... (See above.)
- Bridget II 63808 ..... N. J. Wheeler.
  - Marve 12275. P. W. Reece
  - Bridget 38104. N. J. Wheeler

78534

Belle S.

Farrowed Apr. 26 1904.
Litter, 11: 5 boars and 4 sows raised.
Bred by L. D. Hall, Irving, Mich.
Sold to Alfred Davis & Geo. Shirman, Middleville, Mich.

- Capital John 14523.... J. H. Banghart.
  - Mozart 6961. H. J. Hausser.
  - Rose 12650. J. H. Banghart.
- Lansing Girl 34494.... Bruce Woodard.
  - Bruce's Choice 6555. J. H. Banghart.
  - Lucky Girl 13394. J. H. Banghart.

78536 Mazie D. Same. Sold to same.

78538

Minnie D.

Farrowed Mar. 30 1903.
Litter, 8; 1 boar and 7 sows raised.
Bred by G. D. Shewey, Trimble, Mo.

- Longfellow R. 23195.. Geo. Briggs & Son.
  - Flashlight 11883. Wm. Roberts & Son.
  - Beauty of Edgar 38744. Geo. Briggs & Son.
- Lady Orion 56928.... A. F. Russell.
  - Orion Chip 10375. S. E. McCullough.
  - Dark Girl 38638. A. F. Russell.

78540 Minnie C. Same.

78542 Minnie B. Same.

78544 Minnie A. Same.

78546

Susie B.

Farrowed Mar. 8 1903.
Litter, 14: 5 boars and 4 sows raised.
Bred by G. D. Shewey, Trimble, Mo.

- Nebraska Prince 13229 A. A. Galt.
  - Galt's Aksarben 9539a. C. H. Searle.
  - May Mystic 21300a. C. H. Searle.
- Daisy Banner 23040... W. L. Addy.
  - Iowa Banner II 6873. W. L. Addy.
  - Florence 20138. S. R. Murphy.

78548 Susie A. Same.

78550

Dixie B.

Farrowed Dec. 9 1902.
Litter, 7: 1 boar and 4 sows raised.
Bred by G. D. Shewey, Trimble, Mo.

- Nebraska Prince 13229 (See above.)
- Red Beauty 30038.... G. D. Shewey.
  - Jumbo Jum 10111. Jos. Vogel.
  - Hulda 22052. G. D. Shewey.

78552 Dixie A. Same.

78554 Mongirl

Farrowed Dec. 17 1903.
Litter, 9; 2 boars and 6 sows raised
Bred by Chas. M. Morris, Harrisonville, Mo

- Governor 28097 ..... H. T. Bates.
  - Sneed's Champion 14867.
  - Harry Sneed.
  - Dora K. 38402.
  - H. C. Lyons.
- Rosebud 53608 ..... R. H. Brown.
  - Sneed's Champion 14867.
  - Harry Sneed.
  - Blanche B. 24392.
  - R. T. Barron.

78556 Lady Prose Same.

78558 Lulu May

Farrowed Dec. 22 1903.
Litter, 9; 2 boars and 4 sows raised.
Bred by Chas. M. Morris, Harrisonville, Mo

- Governor 28097 ..... (See above.)
- Nettie N. 62562..... R. H. Brown.
  - Sneed's Champion 14867.
  - Harry Sneed.
  - Nancy 24384.
  - R. F. Barron.

78560 Ann

Farrowed May 2 1903.
Litter, 8; 6 boars and 2 sows raised.
Bred by E. M. Kuhns, Des Moines, Ia.
Sold to W. A. Gaskill & Son, Corwith, Ia.

- Uncle Billy 16471..... C. A. Jones.
  - Tinker Tom 14839.
  - Wm. Roberts & Son.
  - Lady May 35368.
  - C. H. Jones.
- Roycroftie VII 33988.. E. M. Kuhns.
  - Roycroftie Sensation 9149a.
  - D. W. Brown.
  - Roycroftie 21356a.
  - West & Salisbury.

78562 Perfection Same. Sold to same.

78564 Golden Glow

Farrowed Apr. 8 1903.
Litter, 5; 3 boars and 2 sows raised.
Bred by J. T. Dollison, Sac City, Ia.
Sold to B. A. Young, Rockwell City, Ia.

- Robert J. 12621..... Wm. Roberts & Son.
  - Jerrie Roberts 9131a.
  - Wm. Roberts & Son.
  - Malinda 21290.
  - Wm. Roberts & Son.
- Maud D. 47000..... J. T. Dollison.
  - Col. Schafer 12625.
  - N. L. Niles & Son.
  - Sally D. 19224.
  - J. T. Dollison.

78566 Lavinnia Girl

Farrowed Apr. 14 1903.
Litter, 8; 5 boars and 3 sows raised.
Bred by J. T. Dollison, Sac City, Ia.
Sold to B. A. Young, Rockwell City, Ia.

- Fairview Dave 18903.. J. T. Dollison.
  - Trone's Choice 10041.
  - G. W. Trone.
  - Miss Donnelson II 20342.
  - M. H. Donelson.
- Molly II 47006..... J. T. Dollison.
  - Col. Shafer 12625.
  - N. L. Niles & Son.
  - Mollie D. 37094.
  - Roberts Bros.

78568 Autumn Belle Same. Sold to same.

78570
Red Beauty G.

Farrowed Mar. 12 1903.
Litter, 8: 4 boars and 4 sows raised.
Bred by Wm. Ashdown, Port Byron, Ill.
Sold to C. A. Henninger, Port Byron, Ill.
Resold to Henninger & Talbot, Erie, Ill.

A.'s Perfection 13117.. Chas. Ashdown.
- Excelloe 9085. O. Walter & Co.
- Cherry II 30152. Jere Pearsoll.

Miss Zella 51196..... Wm. Ashdown.
- Shelbark 11123. J W. Killam.
- Zella B. 24274. E. E. Newton.

78572 Miss Zella 2nd Same. Sold to same. Resold to same.

78574
Belle Talcott

Farrowed Mar. 20 1903.
Litter, 9; 2 boars and 4 sows raised.
Bred by E. H. Chamberlain, Erie, Ill.
Sold to Ira Talcott, Erie, Ill.

Sir Walter 15285 .... Walter Bell.
- Sandy Ted 13131. J. T. Eekman.
- Queen of Willowdell 25878. J. H. Assy.

Mabel 53628 ..... E. H. Chamberlain.
- Othello 11385. E. H. Chamberlain.
- Victor's Pride 3rd 39010. E. H. Chamberlain.

78576 Belle Talcott 2nd Same. Sold to same.

78578
Beauty Talcott

Farrowed Feb. 27 1903.
Litter, 11; 4 sows raised.
Bred by E. H. Chamberlain, Erie, Ill.
Sold to Ira Talcott, Erie, Ill.

Othello 11385 ..... E. H. Chamberlain.
- Excelloe 9085. O. Walter & Bro.
- Iowa Queen 21676. E. E. Newton.

Victor's Maid 26748... E. H. Chamberlain.
- A.'s Victor 6087. A. F. Russell.
- Red Queen 21678. Jere Pearsoll.

78580
Banner Daisy

Farrowed Mar. 12 1903.
Litter, 5; 4 sows raised.
Bred by E. H. Chamberlain, Erie, Ill.
Sold to Ira Talcott, Erie, Ill.

Shelbark II 15287.... E. H. Chamberlain.
- Shelbark 11123. J. W. Killam.
- Iowa Queen 2nd 36524. E. H. Chamberlain.

Red Ruby G. 53638.... Wm. H. Ashdown.
- Bell's Chief 11793. Walter Bell.
- Erie Queen 36526. Wm. H. Ashdown.

78582
Essex Belle

Farrowed Dec. 6 1902.
Litter, 18; 4 boars and 4 sows raised.
Bred by Wm. Bradley, Elwood, Ill
Sold to S. W. Hunt, Essex, Ill.

Improver 14125 ..... Oom Paul K. 7551. Jno. Sowers.
Fred Yetter. — The Wonder 22578. Fred Yetter.

Jennie Lind I 33252... Paul Kruger 6147. J. W. Stribling.
E. H. Deal. — Miss O. Kay 12622. E. H. Deal.

78584 Queen Maud Same. Sold to same.

78588 Rose's Daughter Same.

78590 Rosaline Same. Sold to Fred Tenhaeff, Golden, Ill.

78592 Rosy K. Same. Sold to Fred Tenhaeff, Golden, Ill.

78594
Eva G.

Farrowed Apr. 24 1903.
Litter, 16; 4 boars and 4 sows raised.
Bred by J. P. Monsel, Bancroft, Ia.
Sold to H. Walthouse, Germania, Ia.

Protector 20131 ..... Kossuth 1903. N. P. Clark.
Will Banks. — Gipsy Girl 9114. Will Banks.

Jenett 34552 ..... Romeo 9985. N. L. Niles.
J. P. Monsel. — Marigold 22618. J. P. Monsel.

78596
Jane V.

Farrowed May 4 1903.
Litter, 13; 3 boars and 5 sows raised.
Bred by J. P. Monsel, Bancroft, Ia.
Sold to Henry Folkerts, Buffalo Center, Ia.

Protector 20131..... (See above.)

Ramsey Queen 34560.. Romeo 9985. N. L. Niles.
J. P. Monsel. — Juliet 22616. J. P. Monsel.

78598 Buffalo Queen Same. Sold to same.

78600
Beatrice Cole

Farrowed Mar. 1 1903.
Litter, 12; 5 boars and 6 sows raised.
Bred by A. T. Cole, Beatrice, Neb.
Sold to T. J. Hamilton, North Bend, Neb.

Corrector C. 11145.... Liberty Jim 5401. Wm. Roberts & Son.
Geo. Horning. — Belle H. 24966. Geo. Horning.

Mina's Dimple 34024.. Auction Boy 7837. W. B. Cropsey.
Geo. Briggs & Son. — Mina II 10032. Wm. F. Stufft.

78602 Roxy's Best

Farrowed Apr. 19 1903.
Litter, 9; 4 boars and 4 sows raised.
Bred by Smith Brown, Waterloo, Neb.
Sold to T. J. Hamilton, North Bend, Neb.

- Red Chief I Am 7693.. S. E. Morton & Co.
  - Washington 447. G. W. Stoner.
  - Pansy VI 14706. C. C. McCutcheon.
- Roxy Brown 46776.... Smith Brown.
  - Red Chief 10031. A. F. Russell.
  - Taylor's Gold Leaf 9998. W. H. Taylor.

78604 R. B.'s Choice Same. Sold to same.

78606 Roxy Brown II Same. Sold to same.

78608 Roxy Whitefoot Same. Sold to same.

78610 Dimple

Farrowed Mar. 15 1903.
Litter, 6; 2 boars and 4 sows raised.
Bred by T. J. Hamilton, North Bend, Mo.

- Long Pete 16249 ..... L. J. Anten.
  - Johnny Bull 12441. Geo. Briggs & Son.
  - Etna 34938. P. J. Maloney.
- Pride's Choice 38870.. T. J. Hamilton.
  - U. S. Success 8781a. H. Hospers.
  - Clyde's Pride 21304a. F. J. Heisig.

78612 Dott Same.

78614 Clyde's Pride II

Farrowed Mar. 17 1903.
Litter, 12; 3 boars and 4 sows raised.
Bred by T. J. Hamilton, North Bend, Neb.

- Long Pete 16249..... (See above.)
- Clyde's Pride 21304a.. F. J. Heisig.
  - King David H. 8481a. West & Salisbury.
  - Lady W. 1st 17044. F. J. Heisig.

78616 Lady Bishop

Farrowed Apr. 21 1903.
Litter, 11; 5 boars and 6 sows raised.
Bred by W. B. Bishop, Holmesville, Neb.
Sold to T. J. Hamilton, North Bend, Neb.

- Onward 12587 ..... G. E. Butler.
  - Logan Chief 8021. H. R. Johnson.
  - Trixy 26076. G. E. Butler.
- Bishop's Choice 32020. O. S. West.
  - Duroc King 7327a. Ira VanAusdal.
  - Lovely West V. 23276a. West & Salisbury.

78618 Belle Bishop

Farrowed Apr. 8 1904.
Litter, 4; 1 sow raised.
Bred by W. B. Bishop, Holmesville, Neb.
Sold to T. J. Hamilton, North Bend, Neb.

- Bell's Chief 22727..... Smith Brown.
  - Red Chief I Am 7693. S. E. Morton.
  - Nebraska Belle 49206. Geo. Briggs & Son.
- Lady Bishop 78616.... W. B. Bishop.
  - Onward 12587. G. E. Butler.
  - Bishop's Choice 32020. O. S. West.

78620
Clara

Farrowed Aug. 20 1902.
Litter, 9; 3 boars and 5 sows raised.
Bred by G. W. Bussler, Clayton, Kan.

- Red Chief T. 17189.... Martin Larson.
  - Dandy Joe 10847. J. B. Davis.
  - Rosalind 26984. Martin Larson.
- Sue D. 52110..... G. L. Loper & Son.
  - Captain Jack 5933. C. M. Lewelling.
  - Golden Rod 29044. A. D. McGlothlen.

78622 Bird F. Same.

78624
Clayton Belle

Farrowed Mar. 25 1903.
Litter, 9; 4 boars and 5 sows raised.
Bred by Geo. Bressler, Clayton, Kan.
Sold to R. Fish, Jennings, Kan.

- Garfield II 15141..... J. W. Reid.
  - Garfield 10169. W. F. Garrett.
  - Sunshine 27934. J. E. Dutweiler.
- Sue D. 52110..... G. W. Loper & Son.
  - Captain Jack 5933. C. M. Lewelling.
  - Golden Rod 29044. A. D. McGlothlen.

78626 Beauty F. Same. Sold to Chase Simms, Agra, Kan.

78628
Nance

Farrowed Apr. 4 1902.
Litter, 7.
Bred by C. J. Burchell, Minden, Neb.
Sold to H. G. Patton, Litchfield, Neb.

- Mack 18025 ..... E. C. Preston.
  - Sumac Hub 3629. J. A. Hubbard.
  - Manon 12184. J. M. Stonebraker.
- Virgin Lady 42386.... C. J. Burchell.
  - Hoosier Model 6643. H. B. Louden & Son.
  - Spanish Lady 5792. C. H. Searle.

78630
Lilly

Farrowed Apr. 18 1902.
Litter, 8.
Bred by C. J. Burchell, Minden, Neb.
Sold to H. G. Patton, Litchfield, Neb.

- Mack 18025 ..... (See above.)
- Stub B. 42384 ..... C. J. Burchell.
  - Hoosier Mode 6643. H. B. Louden & Son.
  - Cuba Queen 5794. C. H. Searle.

78632
Nellie

Farrowed Apr. 18 1902.
Litter, 8.
Bred by C. J. Burchell, Minden, Neb.
Sold to H. G. Patton, Litchfield, Neb.

- Mack 18025 ..... (See above.)
- Unus 42382 ..... C. J. Burchell.
  - Hoosier Model 6643. H. B. Louden & Son.
  - Sunshine B. 19508. C. J. Burchell.

78634
Nancy Jane

Farrowed Aug. 2 1903.
Litter, 9; 6 boars and 3 sows raised.
Bred by H. G. Patton, Litchfield, Neb.

- Red Dick 23789..... F. J. Sizer.
  - Butler 8283. G. VanPatten.
  - Belle Higgins 38356. F. J. Sizer.
- Nance 78628 ..... C. J. Burchell.
  - Mack 18025. E. C. Preston.
  - Virgin Lady 42386. C. J. Burchell.

78636 Nance 2nd Same. Sold to F. M. Patton, Litchfield, Neb.

78638
Nellie 2nd

Farrowed June 2 1903.
Litter, 6; 4 boars and 2 sows raised.
Bred by H. G. Patton, Litchfield, Neb.
Sold to F. M. Patton, Litchfield, Neb.

- Red Dick 23789..... (See above.)
- Nellie 78632 ..... C. J. Burchell.
  - Mack 18025. E. C. Preston.
  - Unus 42382. C. J. Burchell.

78640
Miss Lillie

Farrowed May 29 1903.
Litter, 5; 3 boars and 2 sows raised.
Bred by H. G. Patton, Litchfield, Neb.

- Red Dick 23789.. .... (See above.)
- Lilly 78630 ..... C. J. Burchell.
  - Mack 18025. E. C. Preston
  - Stub 42384. C. H. Searle.

78642
Queen L. 2nd

Farrowed Apr. 4 1903.
Litter, 11; 4 boars and 7 sows raised.
Bred by C. J. Hall, Shellrock, Ia.
Sold to Lloyd Shorter, Shellrock, Ia.

- Everett 15349 ..... C. B. Moore.
  - William 13845. F. J. Clouss.
  - Josie Manson 54418. C. B. Moore.
- Queen L. 31722 ..... S. J. Butts.
  - Bishop M. 8613. C. J. Neill.
  - Pats Trilby 25664. S. J. Butts.

78644
Bouek's Choice

Farrowed Mar. 1 1904
Litter, 9; 2 boars and 2 sows raised.
Bred by J. A. Graves, Palmyra, Neb.
Sold to Dick Bouek, Palmyra, Neb.

- Ben V. 22555..... L. S. Spath.
  - Nebraska Prince 17179. E. Z. Russell.
  - Patrica 40672. P. J. Maloney.
- Bess 35060 ..... Bowman & Fitch.
  - Victor 9731. G. W. Trone.
  - Ideal Jewel 21656. Geo. Briggs & Son.

78646

Jessie F.

Farrowed Apr. 14 1904.
Litter, 8; 2 sows raised.
Bred by J. A. Graves, Palmyra, Neb.

Ben V. 22555.....
(See above.)

Moll II 76872 .....
J. A. Graves.

Alliance 14693.
Bowman & Fitch.

Victor's Banner 15790.
Ed Clifford.

78648 Belle G. Same.

78650

Ella

Farrowed Apr. 8 1903.
Litter, 8; 1 boar and 5 sows raised.
Bred by Alex McClure, Braddyville, Ia.

Napoleon Jr. 21201...
L. C. Lawrence.

Juliet B. 52450.....
L. C. Lawrence.

Lawrence's Hero 9871.
A. F. Russell.

Maud L. 22232.
B. S. Collins.

Lawrence's Hero 9871.
A. F. Russell

Clara L. 22240.
J. A. Argenbright.

78652

Joan

Farrowed Apr. 23 1903.
Litter, 9; 4 boars and 5 sows raised.
Bred by Alex McClure, Braddyville, Ia.

Napoleon J. 21201 ....
(See above.)

Joan of Arc 52464....
L. C. Lawrence.

Des Moines 12579.
S. E. McCullough.

Bonnie May 1606.
Jos. Vogel.

78654

Nebraska Belle

Farrowed May 27 1903.
Litter, 5; 1 boar and 4 sows raised.
Bred by A. F. Hiatt, Bennett, Neb.
Sold to J. A. Graves, Palmyra, Neb.

Bennett King 17489..
W. H. Taylor.

Ruby 64040 .....
A. F. Hiatt.

Red Chief 10031.
A. F. Russell.

Red Sarah 22740.
M. E. Edwards.

Col. Marti 7961.
H. B. Louden & Son.

Gold Dust 20602.
W. H. Taylor.

78656

Bird G.

Farrowed Apr. 24 1900.
Litter, 7; 2 boars and 5 sows raised.
Bred by Ellis Hill, New Hampton, Mo.
Sold to P. R. DeFord, Winston, Mo.

Ham Bone 5837.....
W. L. Addy.

Dark Beauty II 18484.
J. D. Stevenson.

Hoosier Medium 2769.
J. A. Bake.

Beautiful Choice 13046.
W. L. Addy.

Pickwick 1973.
W. H. Bromell.

Dark Beauty 3808.
J. D. Stevenson.

78658

Gypsy

Farrowed Apr. 12 1902.
Litter, 10; 5 sows raised.
Bred by P. R. DeFord, Altamont, Mo.
Sold to Alva DeFord, Altamont, Mo.

Uncle Tom 9119 .....
S. Y. Thornton.

Bird 78656 .....
Ellis Hill.

Orion of Mo. 6127.
S. Y. Thornton.

Lady Thornton 16898.
S. Y. Thornton.

Ham Bone 5837.
W. L. Addy.

Dark Beauty II 18484.
J. D. Stevenson.

78660 Wiand's Perfection

Farrowed May 14 1903.
Litter, 11; 4 boars and 4 sows raised.
Bred by Johnston Bros., Brooklyn, Ia.
Sold to H. F. Wiand, Blakesburg, Ia.

- Advance 11309 ..... J. M. Morrison.
  - Tacoma 7827. C. W. & Wm. Reed.
  - Lucy R. 18136. J. A. Bangham.
- Lady Perfection 29798. C. C. Keil.
  - Keil's Hero 5703. J. A. Bangham.
  - Park Belle II 18362. C. C. Keil & Son.

78662 Belle Angel

Farrowed Mar. 28 1903.
Litter, 10; 5 boars and 2 sows raised.
Bred by H. S. Allen, Russell, Ia.
Sold to H. F. Wiand, Blakesburg, Ia.
Resold to J. Angel, Blakesburg, Ia.

- French 14015 ..... W. L. Willey.
  - Menlo's Best 8407. W. N. Benson.
  - Lou 25250. Geo. Duffus.
- Allin Model 54002.... H. S. Allen.
  - Patsy Bolivar 7503. W. J. S. Taylor.
  - Elsa Elmendorf 26148. M. M. Elmendorf.

78664 Queen R. II

Farrowed Mar. 23 1903.
Litter, 8; 2 boars and 3 sows raised.
Bred by H. C. Goodnow, Ames, Ia.

- Jack 19287 ..... S. P. Freed.
  - Teddy R. 10719. S. E. McCullough.
  - Dutch Girl 17924. S. P. Freed.
- Queen R. 48354..... N. L. Niles & Son.
  - Marshall Duroc 9517. J. R. McClure.
  - Lady Niles 17576. N. L. Niles & Son.

78666 Fannie R. II

Farrowed Mar. 12 1903.
Litter, 9; 1 boar and 3 sows raised.
Bred by H. C. Goodnow, Ames, Ia.

- Jack 19287 ..... (See above.)
- Fannie R. 48356..... N. L. Niles & Son.
  - Marshall Duroc 9517. J. R. McClure.
  - Lady Niles 17576. N. L. Niles & Son.

78668 Carrie G. II

Farrowed Mar. 19 1903.
Litter, 10; 5 boars and 5 sows raised.
Bred by H. C. Goodnow, Ames, Ia.

- Jack 19287 ..... (See above.)
- Carrie G. 48362..... N. L. Niles & Son.
  - Marshall Duroc 9517. J. R. McClure.
  - Quarry Hill Pride 37726. N. L. Niles & Son.

78670 Polly IV

Farrowed Mar. 23 1903.
Litter, 8; 3 boars and 3 sows raised.
Bred by H. C. Goodnow, Ames, Ia.

- Jack 19287 ..... (See above.)
- Polly III 46716..... S. P. Freed.
  - Max Orion 8951. S. E. McCullough.
  - Lilly 25240. M. H. Donelson.

78672
Miss Logan VIII

Farrowed May 16 1903.
Litter, 9; 3 boars and 6 sows raised.
Bred by Louie Aillaud, Newton, Ia.

Red Chief 19949.....
R. C. Scholes.

Denver 11869.
G. J. McKinnon.

Ophelia III 36552.
E. B. Watson.

Miss Logan VI 52926..
Louie Aillaud.

Camden Prince 13645.
S. E. Morton & Co.

Miss Logan III 38022.
Louie Aillaud.

78674 Miss Logan IX Same. Sold to F. F. Failor, Newton, Ia.

78676
Miss Logan VII

Farrowed Apr. 16 1903.
Litter, 9; 4 boars and 5 sows raised.
Bred by Louie Aillaud, Newton, Ia.

Red Chief 19949.....
(See above.)

Miss Logan 5th 52924.
Louie Aillaud.

Camden Prince 13645.
S. E. Morton & Co.

Miss Logan II 38022.
Louie Aillaud.

78678
Alto Zara III

Farrowed Apr. 24 1903.
Litter, 12; 4 boars and 4 sows raised.
Bred by Louie Aillaud, Newton, Ia.

Red Chief 19949 .....
(See above.)

Alto Zara II 52930....
Louie Aillaud.

Camden Prince 13645.
S. E. Morton & Co.

Alto Zara 38052.
Louie Aillaud.

78680
Vala II

Farrowed Apr. 16 1903.
Litter, 13; 6 boars and 5 sows raised.
Bred by Louie Aillaud, Newton, Ia.

Red Chief 19949.....
(See above.)

Vala 52928 .....
Louie Aillaud.

Camden Prince 13645.
S. E. Morton & Co.

Miss Logan IV 38024.
Louie Aillaud.

78682
Lady Alto II

Farrowed Apr. 4 1903.
Litter, 8; 3 boars and 4 sows raised.
Bred by Louie Aillaud, Newton, Ia.
Sold to F. F. Failor, Newton, Ia.

Red Chief 19949.....
(See above.)

Lady Alto 52932.....
Louie Aillaud.

Camden Prince 13645.
S. E. Morton & Co.

Alto Lady II 38030.
Louie Aillaud.

78684
Pride of Elmwood

Farrowed Mar. 21 1904.
Litter, 13; 6 boars and 5 sows raised.
Bred by W. S. West, Hanna City, Ill.
Sold to J. A. Carter, Elmwood, Ill.

Solar Plexus 14049....
G. VanPatten.

Red Chief I Am 7693.
S. E. Morton & Co.

No. 28 25528.
Geo. Briggs & Son.

Lena H. 33062.....
H. F. Hoffman.

Hoyle 8961.
Wm. Roberts & Son.

Hazel S. 24702.
H. F. Hoffman.

78686
Lady K.

Farrowed Mar. 31 1903.
Litter, 14; 3 boars and 4 sows raised.
Bred by J. D. Wilgus & Son, David City, Neb.

Rusty Bill 27015.....
A. E. Stutt.

McCole 14181.
W. O. Coleman.

Lengthy Edition 33476.
A. J. DeYoung.

Thelma 27312 .....
D. Nauman.

Liberty Chief 9703.
W. L. Bonnett.

Statia 24314.
D. Nauman.

78688 Browning Bet Same.

78690
May's Choice

Farrowed Sept. 11 1901.
Litter, 11; 3 boars and 6 sows raised.
Bred by John Y. May, Goodland, Ind.

Goodland Chief 10509..
W. K. Baker & Son.

Silkwood 3595.
S. W. Titsworth.

Baker's Gulina 8704.
Wm. K. Baker & Son.

Yoretta 22528a .....
C. P. VanDoren.

Prince Albert 8435a.
Thos. Bennett.

Hattie W. 21146a.
C. P. VanDoren.

78692 Wilhelmina Same.

78694
Gray's Ideal

Farrowed Apl. 15 1903.
Litter, 8; 4 boars and 4 sows raised.
Bred by Sylvester Gray, Rensselaer, Ind.
Sold to C. W. May, Remington, Ind.

Major 13849 .....
T. W. Stoner & Son.

Pathfinder 9325.
C. H. Searle.

Maud Muller 17386.
D. W. Brown.

Nellie IV 36210.....
Ellis Jones.

Pathfinder 9325.
C. H. Searle.

Nellie III 21648.
T. W. Stoner & Son.

78696
Pearl

Farrowed Sept. 5 1903.
Litter, 8; 2 boars and 4 sows raised.
Bred by C. W. May, Remington, Ind.
Sold to Arthur Pitt, Remington, Ind.
Resold to Henry Timmons, Remington, Ind.

Mayor 13849 .....
(See above.)

Nellie III 21648.....
T. W. Stoner & Son.

Precious Prince 9327.
F. F. Failor.

Nellie II 9820.
O. W. Browning.

78698
Ruby G.

Farrowed Aug. 23 1903.
Litter, 7; 5 boars and 2 sows raised.
Bred by C. W. May, Remington, Ind.
Sold to Arthur Pitt, Remington, Ind.

Mayor 13849 .....
(See above.)

Ruburta 55988 .....
C. W. May.

Goodland Chief 10509.
Wm. Roberts & Son.

Nellie III 21648.
T. W. Stoner & Son.

78700 Mayor's Perfection

Farrowed July 16 1903.
Litter, 8; 3 boars and 4 sows raised.
Bred by Frank Gray, Remington, Ind.
Sold to C. W. May, Remington, Ind.

- Mayor 13849 ..... (See above.)
- Helen Indiana 64650..
  - Indiana King 14141. J. W. Crum.
  - Nellie IV 36210. Ellis Jones.

78702 Ingar

Farrowed Apr. 2 1904.
Litter, 7; 2 boars and 5 sows raised.
Bred by John Schrotberger & Son, Gardner, Ill.

- Ruby's King 26753....
  - King Remo 9379. S. E. Morton & Co.
  - Ruby S. 27854. Sayler Bros.
- Binnie D. 75282 .....
  - My Michigan 17409. J. C. Barney.
  - Lady Dwight 42582. E. H. Deal.

78704 Cora D.

Farrowed May 1 1903.
Litter, 8; 5 boars and 3 sows raised.
Bred by E. H. Deal, Elwood, Ill.
Sold to Fred Corbin, Wilmington, Ill.

- My Michigan 17409...
  - Neighbor Boy 9031a. S. V. Vis
  - Picture 31536. L. R. Kuney.
- Christiana 54498 .....
  - King Fisher 14121. E. H. Deal.
  - Maud D. II 33250. E. E. Henderson.

78706 Bonnie Maid

Farrowed May 1 1903.
Litter, 8; 2 boars and 6 sows raised.
Bred by T. W. Stoner & Son, Henry, Ill.

- Sam Jones 16439.....
  - Judge Jay 10901. J. C. Jay
  - Belle of Oak Grove 25652. M. W. Greer
- Dell 37620 .....
  - Corrector 15653. J. D. Nidlinger.
  - Margaret N. 20642a. J. D. Nidlinger.

78708 Dell II Same.

78710 Nellie Gladstone Same.

78712 Queen Beauty

Farrowed Apr. 27 1903
Litter, 5; 2 boars and 3 sows raised.
Bred by C. W. Elliott, Allerton, Ia.

- Karl II 19853 .....
  - Karl 11735. W. J. S. Taylor.
  - Victoria H. B. 27414. W. J. S. Taylor.
- Sandy Queen 34356...
  - Long John 8461. H.Y. Lupher.
  - Clio Maid 19184. C. [illegible]

78714
Woodbine Lady

Farrowed Mar. 27 1902.
Litter, 8; 4 boars and 4 sows raised.
Bred by Geo. Armstrong, Woodbine, Ia.
Sold to W. C. Pollock, Denison, Ia.

- Improver 13189 ..... O. S. West.
  - Salisbury 9109a. / West & Salisbury.
  - Armstrong's Model 26536a. / West & Salisbury.
- Pettie 18466 ..... Geo. Armstrong.
  - McKinley IV 3581. / E. E. Newton.
  - Miss Norton 9834. / Geo. Armstrong.

78716
Orange

Farrowed Apr. 20 1903.
Litter, 9; 2 boars and 5 sows raised.
Bred by G. E. Cadwell, Broken Bow, Neb.
Sold to J. D. Troyer, Callaway, Neb.

- Cadwell Perfection 20251..... Geo. Horning.
  - Liberty Perfection 11195. / H. B. Louden & Son.
  - Bell II 27016. / Geo. Horning.
- Lady Gibson II 31080. Jas. Gibson.
  - Judge Haynes 8787. / J. E. Haynes.
  - Lady Gibson 24964. / Jas. Gibson.

78718
Belle F.

Farrowed July 9 1903.
Litter, 9; 3 boars and 6 sows raised.
Bred by G. E. Cadwell, Broken Bow, Neb.
Sold to J. D. Tryon, Callaway, Neb.

- Cadwell Perfection 20251..... (See above.)
- Lady Gibson 1st 62964 G. E. Cadwell.
  - King James 11467. / Ellis Melton.
  - Lady Gibson 2nd 31080. / Geo. Horning.

78720
Rhoda

Farrowed Sept. 5 1903.
Litter, 12; 5 boars and 4 sows raised.
Bre dby Geo. Hancock, Elk City, Kan.
Sold to P. D. Holloway, Elk City, Kan.
Resold to E. A. Stark, Elk City, Kan.

- Elk 16761 ..... N. B. Sawyer.
  - Light Foot Harry III 16769. / N. B. Sawyer.
  - Model Gem II 22250. / N. B. Sawyer.
- Elk Beauty 38668 .... E. W. Stephenson.
  - Bolton King 8121a. / W. B. Elwood.
  - Kansas Queen 38666. / E. W. Stephenson.

78722
Hill's Choice

Farrowed Apr. 14 1904.
Litter, 6; 3 boars and 3 sows raised.
Bred by H. A. Bellville, Marysville, O.
Sold to P. B. Hill, Richmond, O.

- Climax 31713 ..... H. A. Bellville.
  - John L. 8279. / J. A. Summers.
  - Magnet 13332. / H. A. Bellville.
- Daisy Belle 55136.... H. A. Bellville.
  - Top Notcher 8803a. / S. E. Morton & Co.
  - Bellville II 40980. / R. C. Watt.

78724
Hertha

Farrowed May 17 1903.
Litter, 9; 3 boars and 5 sows raised.
Bred by S. Y. Thornton, Blackwater, Mo.
Sold to John Drach Jr., Clinton, Mo.

- Silvey 16003 ..... S. Y. Thornton.
  - Judge 8481. / W. L. Addy.
  - Bess T. 21508. / S. Y. Thornton.
- Minnie Lass II 41672.. S. Y. Thornton.
  - Port 6367. / S. Y. Thornton.
  - Minnie 3038. / S. Y. Thornton.

78726
Susie C.

Farrowed Oct. 13 1903.
Litter, 8; 5 boars and 3 sows raised.
Bred by Geo. Gilliland, Wrightsville, Ill.

Gold Bug 13819.....
Geo. Gilliland

Liberty Chief 9703.
D. Nauman.

Iowa Girl 29644.
D. Nauman & Son.

Pocahontas 35206 ....
Geo. Gilliland.

George 2nd 8905.
J. D. Kiger.

Spicy 21132.
J. R. Simpson.

78728
Hoosier Girl

Farrowed Apr. 12 1904.
Litter, 9; 4 boars and 4 sows raised.
Bred by L. J. Baynes, Salem, Ind.
Sold to Geo. Gilliland, Wrightsville, Ill.

Red King 23521.....
H. Gruver.

Duroc King II 8719a.
West & Salisbury.

Gruver's Daisy 22130a.
H. Gruver.

LaBelle Queen 34816..
Fred Kraschel.

Vanderbilt II 6339.
J. M. Stonebraker.

Macon's LaBelle 33812.
J. W. Killam.

78730
Spear's Choice

Farrowed Mar. 21 1901.
Litter, 10; 5 boars and 3 sows raised.
Bred by Geo. W. Spiers, Pulaski, Ia.
Sold to C. E. Young, Bloomfield, Ia.

Monarch 10393 .....
W. L. Bonnett.

Red Cloud B. 5971.
A. G. French.

Rhoda 13344.
Wm. Roberts & Son.

Irene 16018 .....
J. T. Tharp.

Clark's Hur 5003a.
N. P. Clark.

Miss Bryan 12524a.
J. T. Tharp.

78732
Choice 3rd

Farrowed May 15 1902.
Litter, 11; 3 boars and 4 sows raised.
Bred by C. E. Young, Bloomfield, Ia.
Sold to James McGowan, Bloomfield, Ia.

Red Prince 18763.....
J. T. Walker.

Jumbo Boy 9825.
Welch Bros.

Beatrice 20904.
J. T. Walker.

Spear's Choice 78730..
G. W. Spiers.

Monarch 10393.
W. L. Bonnett.

Irene 16018.
J. T. Tharp.

78734 Choice 4 Same. Sold to Guy Evans, Bloomfield, Ia.

78736 Try Choice No. 1 Same. Sold to Frank Eckard, Bloomfield, Ia.

78738
Spear's Choice 2nd

Farrowed May 15 1902.
Litter, 11; 3 boars and 4 sows raised.
Bred by C. E. Young, Bloomfield, Ia.
Sold to Andrew Rayburn, Bloomfield, Ia.

Red Prince 18763 ....
(See above.)

Spear's Choice 78730..
G. W. Spiers.

Monarch 10393.
W. L. Bonnett.

Irene 16018.
J. T. Tharp.

78740 Prosperity

Farrowed May 20 1903.
Litter, 9; 3 boars and 5 sows raised.
Bred by C. E. Young, Bloomfield, Ia.
Sold to Pete Ham, Bloomfield, Ia.

- Bedford Chief 16855... I. C. Welch.
  - Splendor 10191. I. C. Welch.
  - Sunbeam W. 15832. I. C. Welch.
- Spear's Choice 78738.. C. H. Young.
  - Red Prince 18763. J. T. Walker.
  - Speer's Choice 78730. G. W. Speers.

78742 First Choice

Same Sold to Samuel Jordan, Maulton, Ia.

78744 Gilt Edge

Same. Sold to Pete Ham, Bloomfield, Ia.

78746 Good Luck

Same. Sold to Pete Ham, Bloomfield, Ia.

78748 Mavice

Farrowed Apr. 21 1902.
Litter, 8; 4 boars and 4 sows raised.
Bred by E. C. Winsor, Laurens Ia.
Sold to J. F. Haight, Linn Grove, Ia.

- Nero W. 15429 ..... H. Gruver.
  - Waneta Hub 8731a. Wm. Danley.
  - Lady Lillian II 22194a. H. Gruver.
- Laurens Maid 36950... F. M. Starr.
  - Colonel S. 7305. Jas. Frakjar.
  - Tlue A. 14594. G. Behrends.

78750 Miss Jeanette

Farrowed Apr. 12 1903.
Litter, 7; 2 boars and 3 sows raised.
Bred by J. B. Davis, Fairview, Kan.
Sold to C. F. Acker, Fairview, Kan.

- Onward 12587 ..... G. E. Butler.
  - Logan Chief 8021. H. R. Johnson.
  - Trixy 26076. G. E. Butler.
- Sarepta 54932 ..... J. B. Davis.
  - Cresceus 10643. N. B. Sawyer.
  - Minnie F. 16476. J. B. Davis.

78752 Red Bess

Farrowed Mar. 15 1903.
Litter, 7; 3 boars and 4 sows raised.
Bred by Neil Duncan, Pawnee City, Neb.
Sold to Daniel Giffin, Pawnee City, Neb.
Resold to Lauretta Acker, Severance, Neb.

- Red Elm 15581 ..... T. L. Livingston.
  - Van's Hero 7487. G .VanPatten.
  - L.'s Model 20776. W. C. Shinn.
- Red Bird C. 50588.... T. L. Livingston.
  - Glendale 12271. E. Z. Russell.
  - Queen Roberts 16662a. Wm. Roberts & Son.

78754 Azalia

Farrowed Apr. 30 1903.
Litter, 4; 2 boars and 2 sows raised.
Bred by E. T. Clark, Maquoketa, Ia.

- Olive C. 16131 ..... W. S. Penn.
  - Square Business 11591. W. M. Eyerly.
  - Lillith 3rd 33336. W. S. Penn.
- Muriel C. 55132..... E. T. Black.
  - Sir Lydon 12291. W. S. Penn.
  - Portia 28358. W. S. Penn.

78756

Hilda C.

Farrowed May 5 1903.
Litter, 11; 2 boars and 6 sows raised.
Bred by E. T. Clark, Maquoketa, Ia.

Oliver C. 16131.....
(See above.)

Thelma 33448 .....
Henry Lauer.

Marti II 13209.
J. W. Stribling & Son.

Early Rose 30572.
Henry Lauer.

78758

Earnestine

Farrowed Apr. 7 1903.
Litter, 12.
Bred by E. E. Henderson, Central City, Ia.
Sold to E. T. Clark, Maquoketa, Ia..

Referee 5757a .....
Thos. Bennett.

Miss Liberty 30018...
W. J. Henderson.

Hero 3573a.
Thos. Bennett.

Rossville Queen 12578a.
Thos. Bennett.

Dave N. 1767.
D. Nauman.

Gypsie II 23964.
W. J. Henderson.

78760

C. Nome

Farrowed Nov. 30 1902.
Litter, 10; 4 boars and 6 sows raised.
Bred by David G. Gose, Spickard, Mo.
Soldto Perry Gose, Spickard, Mo.

Sam 15809 .....
C. W. Barker.

Golden Beauty 18648..
C. W. Barker.

Long John 8461.
H. Y. Lupher

Mrs. Deal 19186.
E. H. Deal.

Brigham R. 6771.
J. D. Stevenson.

Florence 14850.
O. S. West.

78762 Mo. Bess Same. Sold to same.

78764

Belle Reid

Farrowed Mar. 18 1904.
Litter, 11; 5 boars and 4 sows raised.
Bred by J. W. Reid, Portis, Kan.
Sold to W. F. Garrett, Portis, Kan.

Duroc Jim 22829.....
Geo. Horning.

Portis Girl 39270.....
J. W. Reid.

Liberty Perfection 11195.
H. B. Louden & Son.

Bell II 27016.
Geo. Horning.

Neb. Prince Eric II 13619.
W. W. Hogate.

Goldie III 32010.
J. W. Reid.

78766

Betsy F.

Farrowed Mar. 8 1904.
Litter, 12; 2 boars and 3 sows raised.
Bred by J. H. Young, Randolph, Neb.
Sold to C. E. Brown, Wayne, Neb.

December Lad 22353 ..
D. C. Baker.

Lady Maud 46402.....
J. H. Young.

Red Boy 15257.
H. F. Hoffman.

Goodness 33554.
West & Salisbury.

Dewey U. 18255.
J. A. Hubbard.

Dorcus 16664.
Jno. Henderson.

78768

Witsy

Farrowed Mar. 11 1904.
Litter, 9; 2 boars and 3 sows raised.
Bred by J. H. Young, Randolph, Neb.
Sold to C. E. Brown, Wayne, Neb.

December Lad 22353..
(See above.)

Lady May 67308 .....
J. H. Young.

Young's Choice 14149.
Jno. Henderson.

Lump 54558.
J. H. Young.

78770

Stageman's Choice

Farrowed May 20 1904.
Litter, 5; 1 boar and 4 sows raised.
Bred by J. H. Young, Randolph, Neb.
Sold to G. Stageman, Randolph, Neb.

- December Lad 22353.. (See above.)
- Daisy H. 67304.....
  - Young's Choice 14149. — Jno. Henderson.
  - Dorcas 16664. — Jno. Henderson.

78772 2d Choice Same. Sold to same.

78774 3d Choice Same Sold to same.

78776 4th Choice Same. Sold to same.

78778

Ease Rose

Farrowed Mar. 15 1903.
Litter, 11; 5 boars and 4 sows raised.
Bred by E. E. Miller, VanWert, O.
Sold to Clayton Borradaile, Camden, O.

- Corrector 9739.... .. — J. D. Nidlinger.
  - Hero H. 8829a. — J D. Nidlinger.
  - Brightness B. 21232a. — J. D. Nidlinger.
- Lilla B. 20008a.....
  - Marengo 7343a. — S. E. Morton & Co.
  - Queen Wilhelmina 18494a. — M. F. Wood.

78780

Waldo's Choice

Farrowed May 7 1903.
Litter, 10.
Bred by H. R. Dunn, DeWitt. Neb.
Sold to B. F. Roscoe, Swanton, Neb.

- Geo. Newton 22691.... — E. H. Gifford.
  - Corrector 10497. — G. W. Seckman.
  - Schley's Regret 24666. — W. C. Shinn.
- Confidence 54084 ..... — Geo. W. Nicholas.
  - Searle's Criterion 2873. — C. H. Searle.
  - Beatrice B. 54082. — G. W. Nicholas.

78782

Annette B.

Farrowed Apr. 6 1903.
Litter, 10; 5 boars and 4 sows raised.
Bred by W. M. Hansen, Beresford, S. D.
Sold to J. P. Hansen, Beresford, S. D.

- Alsen Duke 21903.... — F. Sherwin & Son.
  - Sunlight 10219a. — D. W. Brown.
  - Fannie S. 21982a. — S. D. Agrl. College.
- Verder 54156 ..... — W. M. Hansen.
  - Whaler 11619. — C. Whaley.
  - Vada 31564. — Frank Kean.

78784

Mawmaw

Farrowed Sept. 15 1902.
Litter, 9; 4 boars and 5 sows raised.
Bred by George Enty, Templeton, Pa.

- Enty's Lad 31757..... — C. J. Heindal.
  - Deerfield King 6015. — Jos. Vogel.
  - Deerfield Queen 18412. — Jos. Vogel.
- Fleanor E. 48126..... — Chas. J. Heindal.
  - Deerfield Queen 18412. — Jos. Vogel.
  - Deerfield King 6015. — Jos. Vogel.

78786

Jersey Queen

Farrowed Mar. 25 1903.
Litter, 10; 2 boars and 5 sows raised.
Bred by Geo. A. Lee, Mineral Point, Wis.
Sold to S. M. DeYoe & Sons, Mason City, Ia.

Borsdorf 15203 ..... G. H. DeYoe & Sons.
- Roscow 12525. H. F. Hoffman.
- Americans 34120. N. P. Clark.

Chuby Ann 50260..... Geo. A. Lee.
- Dexter 12519. Geo. H. DeYoe & Sons.
- Rose 37078. W. S. Short.

78788

Duroc Beauty

Farrowed Apr. 13 1903.
Litter, 13; 6 boars and 3 sows raised.
Bred by George A. Lee, Mineral Point, Wis.
Sold to S. M. DeYoe & sons, Mason City, Ia.

Borsdorf 15203 ..... (See above.)

Nora D. 50258..... Geo. A. Lee.
- Dexter 12519. G. H. DeYoe & Sons.
- Rose 37078. W. S. Short.

78790

Red Bird D.

Farrowed Apr. 8 1903.
Litter, 9; 5 boars and 3 sows raised.
Bred by Geo. A. Lee, Mineral Point, Wis.
Sold to S. M. DeYoe & Sons, Mason City, Ia.

Borsdorf 15203 ..... (See above.)

Mirtie 54370 ..... G. H. DeYoe & Sons.
- Dexter 12519. G. H. DeYoe & Sons.
- Rose 37078. W. S. Short.

78792

Iowa Red Bird

Farrowed Apr. 10 1903.
Litter, 12; 4 boars and 5 sows raised.
Bred S. M. DeYoe & Sons, Mason City, Ia.

Success 9293 ..... D. W. Brown
- Sensation 7393a. L. L. Moorman & Co.
- Brown's Choice 17456. D. W. Brown.

Iowa Daisy 39238.... S. M. DeYoe & Sons.
- Royal Hero 9807. S. M. DeYoe & Sons.
- Cherry Lass II 16566. S. M. DeYoe & Sons.

78794

Red

Farrowed May 8 1903.
Litter, 15; 6 boars and 4 sows raised.
Bred by A. W. Dubois, Gillette Grove, Ia.
Sold to R. B. Lacy, Gillett Grove, Ia.

Jimmie 12375 ..... James Frakjar.
- Hans 6357. Jas. Frakjar.
- Thora II 23992. Jas. Frakjar.

Prolific Annie I 35170. H. G. DuBois.
- Jumbow 11127. Will Banks.
- Prolific Annie 26262. Will Banks.

78796

Gose Beauty

Farrowed Nov. 8 1903.
Litter, 9; 3 boars and 4 sows raised.
Bred by D. G. Gose, Spickard, Mo.
Sold to P. T. Brewer, Tindall, Mo.

Red Pets 24773..... Benj. Humphrey.
- Red Dick 6479. I. B. Hyde & Sons.
- Red Bettie 17854. I. B. Hyde & Sons.

Queen of Diamonds 59890..... D. G. Gose.
- Sam 15809. C. W. Barker.
- Red Bird C. 18646. C. W. Barker.

78798
Queen Bessie

Farrowed Mar. 15 1902.
Litter, 8; 3 boars and 5 sows raised.
Bred by J. C. Day & Son, Superior, Neb.
Sold to Wm. McKeever, Hubbell, Neb.

- Yukon Chief 5045..... A. P. McMillan.
  - Dick Blue 1947. A. P. McMillan.
  - Lucy Mac 4026. A. P. McMillan.
- Queen C. 11568..... O. W. Browning.
  - Halloway 2043. A. W. Halloway.
  - Rose Washington 8462. O. W. Browning.

78800
Mo. Lass II

Farrowed July 28 1904.
Litter, 13: 4 boars and 7 sows raised.
Bred by Wm. Hartman, Marshfield, Mo.
Sold to Parks Bros., Chelsea, I. T.

- Ozark Wonder 11805.. Orrie Walter.
  - Longfellow Jr. 8545a. Orrie Walter.
  - Bessie Wonder VI 21956a. Orrie Walter.
- Mo. Lass 46974..... Wm. Hartman.
  - Teddy R. 10369. H. F. Hartman.
  - Lady Clare 14954. L. L. Griggs.

78802
Julia N.

Farrowed May 26 1903.
Litter, 10; 4 boars and 3 sows raised.
Bred by J. D. Carson, Sigourney, Ia.
Sold to W. Power, Sigourney, Ia.

- Red Cloud Jr. 16997... W. L. Bonnett.
  - Red Cloud B. 5971. A. G. French.
  - Rhoda 13344. Wm. Roberts & Son.
- Nettie R. 40542..... J. D. Carson.
  - Robisson 12081. Bruce Bell.
  - Bess C. 33108. Bruce Bell.

78804 June B. Same. Sold to same.

78806
Model Girl

Farrowed Aug. 3 1903.
Litter, 11; 1 boar and 6 sows raised.
Bred by J. F. Stodder, Burden, Kan.

- Otto 17321 ..... O. B. Stribling & Co.
  - Tom Tucker 13021. H. F. Hoffman.
  - Present Pig 26558. O. B. Stribling & Co.
- Cowley Model 45716... J. F. Stodder.
  - Golden Chief 11561. Ike Summers.
  - Wild Rose 45694. J. F. Stodder.

78808 Red Rose G. Same.

78810
Sunflower Pet

Farrowed Sept. 5 1903
Litter, 14: 5 boars and 6 sows raised.
Bred by J. F. Stodder, Burden, Kan.

- Otto 17321 ..... (See above.)
- Sunflower Queen 45700 J. F. Stodder.
  - Cowley King 18969. J. C. Woodburn.
  - Quality Queen 45686. J. F. Stodder.

78812

Queen Lovely

Farrowed Mar. 19 1904.
Litter, 10; 1 boar and 5 sows raised.
Bred by J. F. Stodder, Burden, Kan.

- Otto 17321 ..... (See above.)
  - Lovely 45712 ..... J. F. Stodder.
    - Golden Chief 11561. Ike Summers.
    - Cowley Queen 45702. J. F. Stodder.

78814

Windsor II

Farrowed Apr. 30 1903.
Litter, 9; 4 sows raised.
Bred by J. F. Stodder Burden, Kan.

- Pontiac King 8061.... N. B. Sawyer.
  - Ladin Pride 4875. R. S. Thomas.
  - Broadback 11946. S. D. Sutton.
- Windsor 45708 ..... J. F. Stodder.
  - Golden Chief 11561. Ike Summers
  - Cherry I 45694. J. F. Stodder.

78816

Cleopatra

Farrowed Feb. 17 1904.
Litter, 10; 1 boar and 5 sows raised.
Bred by C. E. Pratt, Frankfort, Kan.
Sold to Marshall Bros., Burden, Kan.
Resold to J. F. Stodder, Burden, Kan.

- St. Paul 10745..... F. F. Failor.
  - Elite 6653. F. F. Failor.
  - Lady Paul 25270. F. F. Failor.
- Paulina 3rd 47508.... Newton Bros.
  - Jimmeson L. 10405. Newton Bros.
  - Pauline 15780a. Newton Bros.

78818

Lady O. K.

Farrowed Mar. 26 1903.
Litter 9; 4 boars and 4 sows raised.
Bred by J. H. McDaniels & Son, Boswell, Ind.
Sold to R. B. Kelley, Blackwell, O. T.

- Dress Parade 9751a... S. E. Morton & Co.
  - Chief I Am 6963a. Morton & Co.
  - Troxy Belle 20704a. Morton & Co.
- Gyp's Princess 26302a. J. H. McDaniel & Son.
  - Max Protection 7527a. Morton & Co.
  - Gyp 14240a. Thos. Bennett.

78820 Blackwell Pearl Same. Sold to same.

73822

Lady Keith

Farrowed Sept. 10 1903.
Litter, 7; 3 boars and 4 sows raised.
Bred by R. B. Kelley, Blackwell, Okla.

- Samson 25041 ..... J. N. Laughrey.
  - Col. Kay 9457. M. J. Palmer.
  - Zelda H. 20910. C. W. & J. W. Reid.
- Gyp Gem 26300a..... J. H. McDaniel & Son.
  - Max Protection 7527a. Morton & Co.
  - Gyp 14240a. Thos. Bennett.

78824

Goldy B.

Farrowed Apr. 10 1903.
Litter, 11; 4 boars and 5 sows raised.
Bred by J. H. McDaniels & Son, Boswell, Ind.
Sold to R. B. Kelley, Blackwell, O. T.

Aledo 9753a.. .....
J. H. McDaniel & Son.

Orion Ladd 8283a.
Moorman & Co.

Our Jewell 20668a.
C. H. Searle.

Boswell Queen 26304a.
J. H. McDaniel & Son.

Chief I Am 8963a.
Morton & Co.

Troxy Belle 22704a.
Morton & Co.

78826

Gyps Best

Farrowed July 28 1902.
Litter, 8; 3 boars and 5 sows raised.
Bred by R. B. Kelley, Blackwell, O. T.

Col. Kay 9457a.....
M. J. Parmer.

Col. B. 5745.
N. P. Clark.

Miss Keokuk 12890.
M. J. Palmer.

Gyp Gem 26300a.....
J. H. McDaniel & Son.

Max Protection 7527a.
Morton & Co.

Gyp 14240a.
Morton & Co.

78828

Laurette

Farrowed June 11 1903.
Litter, 12; 4 boars and 4 sows raised.
Bred by Hosea Wilson, Blair, Neb.

King R. C. 13635.....
E. E. Henderson.

Bumper 7965.
J. A. Hubbard.

Mable 21788.
E. E. Henderson.

Miss Manley 45130....
Hosea Wilson.

Look Me Over 13535.
E. N. Manley.

Nannie Better 18858a.
R. C. Marshall.

78830 Dosie Bargain Same.

78832 Mamie Wilson Same.

78834

Liza Jane

Farowed Apr. 22 1903.
Litter, 13; 5 boars and 3 sows raised.
Bred by Hosea Wilson, Blair, Neb.
Sold to Wm. Wilson, Blair, Neb.

King R. C. 13635.....
(See above.)

Queen Ester 45126....
Hosea Wilson.

St. Clair 7945a.
E. Z. Russell.

Miss Blair 18864a.
R. C. Marshal.

78836 Dorothy Same. Sold to same.

78838

Lady Chief

Farrowed Apr. 5 1903.
Litter, 11; 5 boars and 5 sows raised.
Bred by Hosea Wilson, Blair, Neb.

King R. C. 13635.....
(See above.)

Sleepy Eye 56656.....
Hosea Wilson.

Look Me Over I 13535.
E. N. Manley.

Queen Ester 45126.
Hosea Wilson.

78840

Buttercup

Farrowed Mar. 7 1903.
Litter, 9; 3 boars and 6 sows raised.
Bred by Austin Renshaw, Blair, Neb.
Sold to Hosea Wilson, Blair, Neb.

Golden Perfection 16787.....
Manley & Co.

Peerless 12163.
H. F. Hoffman.

Little Nell 38416.
Manley & Co.

Nebraska Girl 33460...
E. Renshaw.

Clyde 8191.
N. P. Clark.

Rose Hill Maid 25540.
Wm. Fontaine & Son.

78842

Hillside Maid

Farrowed Mar. 11 1903.
Litter, 8; 1 boar and 5 sows raised.
Bred by Austin Renshaw, Blair, Neb.
Sold to Hosea Wilson, Blair, Neb.

Golden Perfection 16787.....
(See above.)

Daisy Dean 50672....
Austin Renshaw.

Clyde 8191.
N. P. Clark.

Rose Hill Maid 25540.
Wm. Fontaine & Son.

78844

Lady of Glen Elm

Farrowed Mar. 7 1903.
Litter, 13; 2 boars and 4 sows raised.
Bred by D. J. Wood, Fairbury, Neb.
Sold to Henry Lock, Pawnee City, Neb.

Honest Abe 16135.....
W. A. Kirkpatrick.

St. Patrick 10255.
W. A. Kirkpatrick.

Red Multiplier 20374.
G. P. Thompson.

Eden Bratton 18232...
D. J. Wood.

Eden Chief 3041.
W. L. Addy.

Miss Bratton 4466.
W. L. Addy.

78846

Red Lillie

Farrowed Nov. 22 1902.
Litter, 8; 4 boars and 4 sows raised.
Bred by Jens Wagensen, Ruskin, Neb.
Sold to Henry Lock, Pawnee City, Neb.

Jumbo Red 17907.....
Jackson & Rodgers.

Oak Blane 14776.
J. T. Barta.

Higgins Model II 5797
Geo. Briggs & Son.

Daisy J. 42162.....
W. A. McLean.

Day's Model 6343.
H. M. Wolford.

Augusta 8566.
W. A. McLean.

78848

Nancy Ann

Farrowed Mar. 25 1901
Litter, 9; 3 boars and 5 sows raised.
Bred by C. L. Prouty, Council Bluffs, Ia.

Red Bird I 19813.....
Leroy Romines.

Joe L. 3683.
H. B. Louden & Son.

Hebe 16238.
C. Chandler & Sons.

Lady Red 41790.....
D. S. Roush.

Red Chief 4079.
H. B. Louden & Son.

Success II 12066.
H. B. Louden & Son.

78850

Rose V.

Farrowed Apr. 10 1902.
Litter, 8; 2 boars and 5 sows raised.
Bred by C. L. Prouty, Council Bluffs, Ia.

West Liberty 17767...
T. L. Livingston.

Liberty Jim 5401.
Wm. Roberts & Son.

L.'s Fashion 15306.
T. L. Livingston.

Successful 41794.....
D. S. Roush.

Roush's Choice 5439.
D. S. Roush.

Lady Red 41790.
D. S. Roush.

78852

Nancy Belle

Farrowed Apr. 10 1902.
Litter, 8; 3 boars and 4 sows raised.
Bred by C. L. Prouty, Council Bluffs, Ia.

West Liberty 17767...
(See above.)

Nancy Ann 78448.....
C. L. Prouty.

Red Bird I 19813.
Leroy Romines.

Lady Red 41790.
D. S. Roush.

78854 Nancy Jane — Same. Sold to A. F. Ranney, Council Bluffs, Ia.

78856

Queen Ann

Farrowed May 10 1903.
Litter, 7; 4 boars and 3 sows raised.
Bred by John Justice, Ankeny, Ia.

Justice Pride 28709...
G. VanPatten.

Ruby Queen 70904....
D. Nauman & Son.

Van's Perfection 11571.
G. VanPatten.
Pansy Maid 30394.
G. VanPatten.

Liberty Chief 9703.
W. L. Bonnett.

Red Rosey 24054.
D. Nauman & Son.

78858 Nancy — Same.

78860

Lady Mack's Gem

Farrowed Mar. 10 1903.
Litter, 8; 5 sows raised.
Bred by O. E. Osborn, Weston, Ia.
Sold to W. C. Wickes. Manilla, Ia.

Red Haw 9489 .....
C. H. Reynolds.

Lady Mack 36808.....
C. E. Osborn.

Midway 4449.
F. F. Fallor.

Pearlie II 8416.
Jno. Henderson.

Elmo 7175.
J. W. Stribling.

Mack's Best 11878.
O. E. Osborn.

78862 Lady Ardes — Same. Sold to same.

78864

Dell

Farrowed Mar. 18 1904.
Litter, 10; 3 boars and 3 sows raised.
Bred by W. C. Wickes, Manilla, Ia.

Corrector 13683.. ....
Geo. Armstrong.

Dell O. 28032.....
O. E. Osborn.

Major I Am 9141..
J. C. Woodburn.

Mattie Mars 23108.
Geo. Armstrong.

Elmo 7175.
J. W. Stribling.

Nora 5th 16454.
O. E. Osborn.

78866 Dell O. Queen — Same.

73868

Lucy 26

Farrowed Mar. 17 1903.
Litter, 14; 5 boars and 3 sows raised.
Bred by W. C. Wickes, Manilla, Ia.

Col. W. 18595 .....
W. C. Wickes.

Botua Queen 52646....
W. C. Wickes.

Col. D. 12079
A. L. Lynch.

Queen III 28028.
O. E. Osborn.

None Such 9535.
E. B. Watson.

Belle Botua 32152.
W. C. Wickes.

78870
Lady Belle 2nd

Farrowed Mar. 27 1903.
Litter, 12; 6 boars and 5 sows raised.
Bred by W. C. Wickes, Manilla, Ia.

Col. W. 18595 .....
(See above.)

Lady Belle 52648.....
W. C. Wickes.

Corrector 13683.
Geo. Armstrong.

Belle Botua 32152.
W. C. Wickes.

78872
Oakley Star

Farrowed Aug. 16 1903.
Litter. 8; 3 boars and 4 sows raised.
Bred by Jno. R. Williams, Dawn, Mo.

Cherokee 17607 .....
N. B. Sawyer.

Corrector 12989.
N. B. Sawyer.
Queen of Cherryvale 24348.
J. B. Davis.

Oakland 43700 .....
Thos. L. Williams.

Cambrian Lad 12777.
W. L. Addy.

Florence 40056.
Thos. L. Williams.

78874
Oakland II

Farrowed Apr. 3 1904.
Litter, 8; 3 boars and 4 sows raised.
Bred by Jno. R. Williams, Dawn, Mo.
Sold to Hugh Hughes, Conway, Ark.

Prince Adrain 20563..
C. B. Fagin.

Advance II 16159.
C. B. Fagin.

Peerless Queen 30484.
Bowman & Fitch.

Oakland 43700.... ..
Thos. L. Williams.

Cambrian Lad 12777.
W. L. Addy.

Florence 40050.
Thos. L. Williams.

78876
Fancy G.

Farrowed Aug. 20 1904.
Litter, 8; 3 boars and 4 sows raised.
Bred by Jno. R. Williams, Dawn, Mo.
Sold to Hugh Hughes, Conway, Ark.

Prince Adrain 20563..
(See above.)

Oakley Star 78872 ...
J. R. Williams.

Cherokee 17607.
N. B. Sawyer.

Oakland 43700.
Thos. L. Williams.

78878
Nargie

Farowed Apr. 1903.
Litter, 10; 4 boars and 5 sows raised.
Bred by J. S. Kilgore, Cromwell, Ia.
Sold to T. Kilgore, Cromwell, Ia.

Harvey's Best 22267..
I. L. Overholser.

Rough Rider 12465.
F. O. Cubbage.

Beauty II 33846.
L. L. Overholser.

Gladys A. 54126.....
J. S. Kilgore.

Banner King 17297.
T. Kilgore.

Beatrice 40970.
J. D. Stevenson.

78880
Maragold

Farrowed Mar. 1903.
Litter, 8; 3 boars and 4 sows raised.
Bred by J. S. Kilgore, Cromwell, Ia.
Sold to T. Kilgore, Cromwell, Ia.

Harvey's Best 22267..
(See above.)

Fern 54964 .....
J. S. Kilgore.

Banner King 17227.
T. Kilgore.

Miss Elinor 31818.
J. S. Kilgore.

78882

Madaline

Farrowed Apr. 1903.
Litter, 13; 4 boars and 5 sows raised.
Bred by J. S. Kilgore, Cromwell, Ia.

Rex. C. 27361.....
J. F. Miller.

Red Rover 14939.
Peter Kutscher.

Bright One 41282.
Welch Bros.

Kilgore Pride 54128...
J. S. Kilgore.

Banner King 17297.
T. Kilgore.

Long Lady 31820.
J. S. Kilgore.

78884

Bessie H. W.

Farrowed Mar. 11 1903.
Litter. 13; 4 boars and 5 sows raised.
Bred by J. F. Chandler, Frankfort, Kan.
Sold to W. C. & H. L. Whitney, Agra, Kan.

Royal Victor 16291....
J. C. Day & Son.

You Know Chief 5045.
A. P. McMillan.

Elk Beauty 9592.
Wm. F. Stufft.

Hunt's Model 34052...
J. O. Hunt.

Long Jim 6847.
Chas. Dorr.

Missouri Girl 15066.
S. R. Murphy.

78886

The Duchess W.

Farrowed Apr. 8 1903.
Litter, 8; 3 boars and 4 sows raised.
Bred by Philip Albrecht, Athol, Kan
Sold to W. C. & H. L. Whitney, Agra, Kan.

Dewey A. 20385.....
W. W. Hogate & Sons.

Higgins' Hero 11889
Bowman & Fitch.

Romain 29520.
W. W. Hogtae.

Bark's Best 60450.....
Philip Albrecht.

Red Tom 16281.
Boston & Hale.

Jennie Lind 16208.
W. L. Addy.

78888

Red Rose U.

Farrowed Mar. 31 1903.
Litter, 9; 2 boars and 3 sows raised.
Bred by W. C. Whitney, Agra, Kan.
Sold to W. C. & H. L. Whitney, Agra, Kan.

Agra Prince 15567....
J. F. Chandler.

Roycroft Prince 12413.
West & Salisbury.
Chandler's Journal 31998.
J. F. Chandler.

Agra Belle II 64404...
W. C. Whitney.

Agra Duke 17449.
C. E. Lowe.

Agra Belle 41184.
W. C. Whitney.

78890 Ruby A. Same. Sold to same.

78892 Kansas Belle Same. Sold to same.

78894

Queen's Best

Farrowed July 27 1903.
Litter. 8; 3 boars and 5 sows raised.
Bred by W. C. H. L. Whitney, Agra, Kan.

Agra Prince 15567....
(See above.)

Agra Queen 41182....
W. C. Whitney.

Agra King 9397.
T. L. Livingston.

Ruth W. 15014.
G. E. Newton.

78896 Tip Topsy Same.

78898 Dana Peach Same. Sold to Gilman Carl, Dana, Kan.

78900
Rose Bud

Farrowed Mar. 24 1903.
Litter, 5; 3 boars and 2 sows raised.
Bred by W. C. Whitney, Agra, Kan.

Agra Prince 15567. (See above.)

Agra Queen II 41186.. W. C. Whitney.
- Agra Duke 17449. C. E. Lowe.
- Agra Queen 41182. W. C. Whitney.

78902 Sunshine W. Same. Sold to same.

78904
Lucy G.

Farrowed May 28 1904.
Litter, 10; 6 boars and 4 sows raised.
Bred by Maupin & Applegate, Shelbina, Mo
Sold to Henry Ryan, Lentner, Mo.

Rex 17993 ..... W. S. Penn.
- Square Business 11591. W. M. Eyerly.
- Beulah III 33346. W. S. Penn.

Hala II 59374 ..... A. M. Kenison.
- Prince Dandy 13765. S. M. DeYoe & Sons.
- Hala 68652. N. F. Drake.

78906 Mame Same. Sold to same.

78908
Babe of Kenney

Farrowed Apr. 24 1902.
Litter, 6; 1 boar and 3 sows raised.
Bred by E. W. Fruit, Kenney, Ill.

Fruit's Corrector 8921a..... Thos. Bennett.
- Waverly 7361a. Thos. Bennett.
- Cyclopedia 17784a. Thos. Bennett.

Fruit's Pride 20890a.. A. W. Fruit.
- Pig Chief 8315a. Thos. Bennett.
- Fancy Anne 14332a. J. W. Killam.

78910 Red Rose Same.

78912
Fruit's Pride III

Farrowed Apr. 2 1904.
Litter, 10; 2 boars and 3 sows raised.
Bred by E. W. Fruit, Kenney, Ill.

Indiana 20763 ..... Ira VanAusdal.
- Red Arch 9939a. J. A. Bake.
- Laurel II 19402a. Ira VanAusdal.

Fruit's Pride 20890a.. A. W. Fruit.
- Big Chief 8315a. Thos. Bennett.
- Fancy Anne 14332a. J. W. Killam.

78914 Fruit's Pride IV Same.

78916
Red Bud X III

Farrowed Apr. 24 1904.
Litter, 10; 4 boars and 4 sows raised.
Bred by E. W. Fruit, Kenney, Ill.

Indiana 20763 ..... (See above.)

Red Bud X. 51596.... E. W. Fruit.
- Fruit's Corrector 8921a Thos. Bennett.
- Fruit's Pride 20890a. A. W. Fruit.

78918 Red Bud XII Same.

78920
Lady Ester II

Farrowed Apr. 15 1904.
Litter, 10; 5 sows raised.
Bred by E. W. Fruit, Kenney, Ill

Indiana 20763 .....
(See above.)

Lady Ester 41126 ....
E. W. Fruit.

Fruit's Corrector 8921a.
Thos. Bennett.
Fancy Luck 20900a.
A. W. Fruit.

78922 Lady Ester III Same.

78924 Lady Ester IV Same

78926
Rose May II

Farrowed Apr. 1904.
Litter, 8; 4 boars and 4 sows raised.
Bred by E. W. Fruit, Kenney, Ill.

ndiana 20763 .....
(See above.)

Rosa May 51594 .....
E. W. Fruit.

Fruit's Corrector 8921a
Thos. Bennett.
Fruit's Pride 20800a.
A. W. Fruit.

78928
Red Rose II

Farrowed Apr. 21 1904.
Litter, 10; 4 boars and 4 sows raised.
Bred by E. W. Fruit, Kenney, Ill.

Indiana 20763 .....
(See above.)

Red Rose 78910 .....
E. W. Fruit.

Fruit's Corrector 8921a
Thos. Bennett.
Fruit's Pride 20890a.
A. W. Fruit.

78930
Babe's Best

Farrowed Apr. 11 1903
Litter, 6; 1 boar and 1 sow raised.
Bred by E. W. Fruit, Kenney, Ill

Garnett Chief 14641..
A. W. Fruit.

Babe of Kenney 78908.
E. W. Fruit.

Garnett Prince 12285.
A. W. Fruit.
Diana's Kitty 20908a.
Thos. Bennett.

Fruit's Corrector 8921a
Thos. Bennett.
Fruit's Pride 20890a.
A. W. Fruit.

78932
Neoma

Farrowed Mar. 17 1904.
Litter, 12; 5 boars and 6 sows raised.
Bred by O. Walker & Son, Palestine, Ill.
Sold to John Richey, Flat Rock, Ill.

Illinois Chief 29839...
O. Walker & Sons.

Prize Taker 73696....
O. Walker & Sons.

Sensation Chief 18453.
D. W. Brown.
Fairview Belle 43094
J. B. Hilligoss & Son.

Little King 4727.
I. M. Wolcott 24696.
Edith W. 24696.
P. W. Harnes.

78934 Leone Same. Sold to Henry Reinbold, Palestine, Ill.

78936
Lady Nosegay

Farrowed Mar. 20 1904.
Litter, 10; 5 boars and 5 sows raised.
Bred by O. Walker & Sons, Palestine, Ill.
Sold to Jno. Richey, Flat Rock, Ill.

Illinois Chief 29839...
(See above.)

Sweepstakes 73698 ...
O. Walker & Sons.

Little King 4727.
I. M. Wolcott.

Edith W. 24696.
P. W. Barnes.

78938 Estelle Same. Sold to Henry Reinbold, Palestine, Ill.

78940
May R.

Farrowed Mar. 17 1904.
Litter, 10; 4 boars and 5 sows raised.
Bred by O. Walker & Sons, Palestine, Ill.
Sold to John Richey, Flat Rock, Ill.

Sensation Chief 18403.
D. W. Brown.

Belva W. 73694.....
O. Walker & Sons.

Sensation 7393a.
L. L. Moorman & Co.

Nellie II 18620a.
O. Walker & Co.

Little King 4727.
I. M. Wolcott.

Edith W. 24696.
P. W. Barnes.

78942
Lakewood Hilda

Farrowed Aug. 17 1904.
Litter, 8; 3 boars and 3 sows raised.
Bred by Lee Baker, Paradise, Tex.
Sold to Bob Kennedy, Bowie, Tex.

Don Juan 14533.....
Nat Edmonson.

Red Rose III 47094...
L. L. & A. J. DeYoung.

Roberts 14525.
Wm. Roberts & Son.

Highland Rosebud 25588.
Nat Edmonson.

Orion Jr. 11833.
N. P. Clark.

Archerna 15708.
A. J. DeYoung.

78944 Lakewood Model Same. Sold to G. R. Cook, Paradise, Tex.

78946 Lakewood Ruth Same. Sold to J. Ras Saufley, Bowie, Tex.

78948
Louisiana 2nd

Farrowed Mar. 30 1904.
Litter, 11; 4 boars and 6 sows raised.
Bred by C. M. Smith, Ragan, Neb.
Sold to R. C. Whittaker, Funk, Neb.

George 2nd 29555.....
S. J. Tillman.

Louisiana 72972 .....
C. M. Smith.

Sir George 22471.
Geo. Briggs & Son.

Jennie Lind 64030.
S. J. Tillman.

Mendenhall's Choice 21055.
J. E. Mendenhall & Son.

Smith's Pride 52122.
T. L. Livingston.

78950 Whit's Lou Same. Sold to same.

78952
Peggie 3rd

Farrowed Apr. 21 1904.
Litter, 10; 4 boars and 3 sows raised.
Bred by C. M. Smith, Ragan, Neb.
Sold to R. C. Whittaker, Funk, Neb.

George 2nd 29555.....
(See above.)

Peggie 2nd 72970.....
C. M. Smith.

Mendenhall's Choice 21055.
J. E. Mendenhall.

Peggie 36758.
T. L. Livingston.

78954

Bates Choice

Farrowed Jan. 15 1903.
Litter, 8; 4 boars and 4 sows raised.
Bred by W. J. Bates, Elizabethtown, Ky.
Sold to A. W. Lewis, Rineyville, Ky.

Diamond 21835 ..... Nora Arnold.
- Pluto 14091. Nora Arnold.
- Kentucky's Pride 10692 J. B. Stonebraker.

Ruby 73476 ..... A. T. Ash
- Red King 12469. Nora Arnold.
- Lady Arnold 28646. Nora Arnold.

78956

Luttie

Farrowed May 28 1904.
Litter, 10; 6 boars and 4 sows raised.
Bred by Maupin & Applegate, Shelbina, Mo
Sold to Henry Ryan, Lentner, Mo.

Chip 24241 ..... S. G. Richards.
- Chief Medium 10351. S. G. Richards.
- Size & Quality 21718. S. G. Richards.

Alive R. 32774..... D. A. Thomas.
- Iowa Red King 6351. W. S. Penn.
- Olivet A. III 13962. D. A. Thomas.

78958 Lottie B. Same. Sold to same.

78960

Eger Girl

Farrowed Apr. 21 1902.
Litter, 10; 2 boars and 5 sows raised.
Bred by H. Eger, Kingsley, Ia.
Sold to Geo. W. Custer, Kingsley, Ia.

Rambo 16175 ..... A. B. Wingerd.
- Albinus 10059. N. P. Clark.
- Violet Maid II 30522. A. B. Wingerd.

Red Rose III 55224.... Jno. Wilkin.
- Pericles Model 9979. H. F. Hoffman.
- Red Rose II 23600. Jno. Wilkin.

78962

Jumbo Jane

Farrowed Dec. 15 1902.
Litter, 4; 2 sows raised
Bred by Geo. W. Custer, Moville, Ia.

Gen. Custer 9819..... R. P. Walrod.
- King William 7409. Wm. Roberts & Son.
- Ida Grove Lady 11338. L. A. Larson.

Moville Pride 32400... J. T. Dollison.
- Supply 4563a. S. E. Morton & Co.
- Dolly II 9744. J. T. Dollison.

78964

Pansy Maid II

Farrowed Apr. 20 1903.
Litter, 5; 3 boars and 2 sows raised.
Bred by Geo. W. Custer, Moville Ia.

Square Deal 22575.... Jno. Wilkin.
- Cohere 12253. E. B. Watson.
- Lalla B. II 34948. John Wilkin.

Pansy Maid 55636.... J. T. Dollison.
- Robt. J. 12621. Wm. Roberts & Son.
- Leeds Lady 32390. J. T. Dollison.

78966

Silvia H.

Farrowed Apr. 23 1903.
Litter, 4; 4 sows raised.
Bred by J. K. Hammond, Wakefield, Kan
Sold to John Streeter, Wakefield, Kan.

Eclipse 15489 ..... D. Trott.
- Kansas Farmer 4649. H. B. Kilbourn.
- Eden Daisy 10750. D. J. Wood.

Silvia 37124 ..... J. C. Day & Son.
- Cadams Watch 12359. O. S. West.
- Modelena 31244. J. C. Day & Son.

78968

Dora K.

Farrowed May 6 1903.
Litter, 10; 2 boars and 7 sows raised.
Bred by A. G. Dorr, Osage, Kan
Sold to J. H. Williams, Riley, Kan.
Resold to Jno. H. Streeter, Wakefield, Kan

Osage Prince 13631... (M. H. Albery.)
- Expansion 11963. (N. B. Sawyer.)
- Cherokee Queen 21674. (Newton Bros.)

Doretta B. 30620..... (Chas. Dorr.)
- G. Dewey 4215. (H. A. Scott.)
- Goldie D. 17074. (Chas. Dorr.)

78970

Portis Lady

Farrowed Mar. 14 1903.
Litter, 11; 5 boars and 5 sows raised.
Bred by W. F. Garrett, Portis, Kan.
Sold to J. H. Streeter, Wakefield, Kan.

Prince Eric II 13963.. (W. W. Hogate.)
- Glenwood King 7897. (S. L. May.)
- Prairie Gem 29868. (W. W. Hogate.)

Daisy Drew II 36846.. (W. H. Roush.)
- Iowa King 9005. (West & Salisbury.)
- Daisy Drew 23370. (D. S. Roush.)

78972

Miss Bennett

Farrowed Apr. 18 1903.
Litter, 13; 7 boars and 4 sows raised.
Bred by Thomas Bennett, Rossville, Ill.
Sold to A. F. Russell, Savannah, Mo.

Dan B. 9829a..... (J. H. McDaniels & Son.)
- Chief I Am 8963a. (S. E. Morton & Co.)
- Troxy Belle 22704a. (S. E. Morton & Co.)

Russell's Golden Rod 45032..... (Thos. Bennett)
- Gibraltar 7625a. (Thos. Bennett.)
- Golden Rod 12736a. (Thos. Bennett.)

78974

Lady Folgate

Farrowed Mar. 7 1903.
Litter, 13; 7 boars and 3 sows raised.
Bred by C. Folgate, Stanberry, Mo.
Sold to A. F. Russell, Savannah, Mo.

Layton 10633 ..... (A. G. Selway.)
- Gen. Miles 5211. (Fred Yetter.)
- Mo. Girl 11072. (A. G. Selway.)

Bluch 11348 ..... (C. Folgate.)
- Camden 2055. (S. T. Fyffe.)
- Belle 5700. (C. Folgate.)

78976

Burchard Belle

Farrowed Mar. 12 1903.
Litter, 12; 1 boar and 5 sows raised.
Bred by T. L. Livingston, Burchard, Neb.
Sold to A. F. Russell, Savannah, Mo.

Glendale 12271 ..... (E. Z. Russell.)
- Red Chief W. S. 8509a. (West & Salisbury.)
- Russell's Beauty 18404a. (West & Salisbury.)

L's Fashion 15306.... (T. L. Livingston.)
- Billie S. 2691. (W. C. Shinn.)
- Fashion Prize 7380. (W. C. Shinn.)

78978

Broad Back

Farrowed Mar. 12 1903.
Litter, 9; 1 boar and 4 sows raised.
Bred by T. L. Livingston, Burchard, Neb.
Sold to A. F. Russell, Savannah, Mo.

Glendale 12271 ..... (See above.)

Red Perfection II 32740..... (O. S. West.)
- Duroc King 7327a. (Ira. VanAusdal.)
- Red Perfection 17704a. (J. H. Lathrop.)

78980

Belle

Farrowed Mar. 21 1903.
Litter, 8; 3 boars and 5 sows raised.
Bred by W. C. Davis, Shelby, Ia.
Sold to O. E. Osborn, Weston, Ia.
Resold to J. T. Triplett, Neola, Ia.

Rustler 21207 ..... O. E. Osborn.
- Pilot 12075. J. W. Stribling & Son.
- Nora II 16450. O. E. Osborn

Iowa Pride 52830..... W. C. Davis.
- Large Bone 11115. M. E. Edwards.
- Iowa Gold Mine 36932. F. O. Cubbage.

78982

Lady T.

Farrowed Mar. 20 1903.
Litter, 10; 3 boars and 7 sows raised.
Bred by O. E. Osborn, Weston, Ia.
Sold to J. T. Triplett, Neola, Ia

Red Haw 9489 ..... C. H. Reynolds.
- Midway 4449. F. F. Failor.
- Pearlie II 8416. Jno. Henderson.

Miss 9 24294..... O. E. Osborn.
- Elmo 7175. J. W. Stribling & Son.
- Nora II 16448. O. E. Osborn

78984

Little Osborn

Farrowed Mar. 15 1903.
Litter, 9; 5 boars and 3 sows raised.
Bred by O. E. Osborn, Weston, Ia.
Sold to J. T. Triplett, Neola, Ia.

Red Haw 9489 ..... (See above.)

Nora C. 61056..... O. E. Osborn.
- Elmo II 15073. O. E. Osborn
- Nora 7946. O. E. Osborn.

78986

Triplett's Pride

Farrowed Mar. 21 1903.
Litter, 11; 2 boars and 6 sows raised.
Bred by O. E. Osborn, Weston, Ia.
Sold to J. T. Triplett, Neola, Ia.

Red Haw 9489 ..... (See above.)

Nora D. 53824 ..... O. E. Osborn.
- Elmo II 15073. O. E. Osborn.
- Nora 7946. O. E. Osborn

78988

Brown Queen

Farrowed Apr. 29 1903.
Litter, 10; 1 boar and 3 sows raised.
Bred by Frank Sherwin & Son, Brookings, S. D.
Sold to Robt. A. Strom, Volga, S. D.

Sherwin Red Cloud 16955..... W. L. Bonnett.
- Red Cloud B. 5971. A. G. French.
- Myrtle B. 17680. W. L. Bonnett.

Kate R. 43914..... Frank Sherwin & Son.
- Sunlight 10219a. D. W. Brown.
- Minnie S. 21986a. S. D. Agrl. College.

78990

Queen D.

Farrowed Apr. 12 1903.
Litter, 8; 3 boars and 4 sows raised.
Bred by Frank Sherwin & Son, Brookings, S. D.
Sold to Robt. A. Strom, Volga, S. D.

Wonderful 18419 ..... D. W. Brown.
- Long Wonder 8747a. Ira Jackson.
- Lota 20854a. I. J. Lorton.

Hilda S. 43902..... F. Sherwin & Son.
- Sunlight 10219a. D. W. Brown.
- Polly Ann 21984a. S. D. Agrl. College.

78992

Madam Lark 2nd

Farrowed Apr. 9 1903.
Litter, 6; 1 boar and 4 sows raised.
Bred by J. C. Jay, Mt. Pleasant, Ia.
Sold to J. A. Russell, Corning, Ia.

- Dutch Jay 17135..... Frank Warwey.
  - Dutch Frank 12499. Wm. Bromell.
  - Duchess Choice 26408. Walker Bros.
- Queen No. 1 66252.... J. C. Jay.
  - Jumbo Jay 12739. Welch Bros.
  - Jay's Red 28244. Lewis Hauf.

78994

Van

Farrowed Aug. 24 1904
Litter, 12; 2 boars and 5 sows raised.
Bred by J. C. Hestand, Sherman, Tex.
Sold to J. H. Baker, VanAlstyne, Tex.

- Missouri Dandy 20253. T. G. Nash.
  - Corn Cracker 14205. W. H. Taylor.
  - Miss Hughes 36480. Hughes & Jones.
- Red No. 3 47334..... J. C. Hestand.
  - Dictator 7703. W. A. Pearson & Son.
  - Queen of Sherman 28770. Nat Edmonson.

78996

Dorothy

Farrowed Mar. 28 1904.
Litter, 10; 5 boars and 5 sows raised.
Bred by E. N. Draper, Buckingham, Ia.
Sold to M. M. Anderson, Leland, Ia.

- Long Jim 16429..... W. L. Willey.
  - Menlo's Best 8407. W. N. Benson.
  - Mollie 17464. W. L. Willey.
- Katie A. 39282 ..... S. P. & C. M. Carr.
  - Red Prince 8915. H. F. Hoffman.
  - Daisy B. 16924. S. P. & C. M. Carr.

78998

White Foot Queen

Farrowed May 22 1903.
Litter, 11; 2 boars and 7 sows raised.
Bred by W. H. Montague, Vermillion, S. D.

- Silver Banner 8041.... L. A. Larson.
  - Dakota Chief 6053. West & Salisbury.
  - Stub Tail 16640. L. A. Larson.
- Lady M. 35646 ..... L. A. Larson.
  - Yellow Dick 7931. J. D. Stevenson.
  - Inez 35640. L. A. Larson.

79000

Crimson Princess

Farrowed June 15 1903.
Litter, 8; 1 boar and 3 sows raised.
Bred by W. H. Montague, Vermillion, S. D.

- Red Jumbo 14377 .... L. A. Larson.
  - Yellow Dick 7931. J. D. Stevenson.
  - Topsy L. 26790. L. A. Larson.
- Lady I. X. L. 35356... W. H. Montague.
  - Silver Banner 8041. L. A. Larson.
  - Lady West II 5178. O. S. West.

79002 Mechanicsburg Girl

Farrowed Nov. 5 1901.
Litter, 10; 5 boars and 4 sows raised.
Bred by Farrington & Bradley, Irwin, O.
Sold to B. H. Moody, Mechanicsburg, O.

Dandy 10635 ..... H. A. Bellville.
- John L. 8279 — J. A. Summers.
- Magnet 13332. — H. A. Bellville.

Cold Bug 24542 ..... H. A. Bellville.
- Alfonso B. 7351a. — I. L. Moorman & Co.
- Katie Belle 10564. — H. A. Bellville.

79004 Mechanicsburg Girl II Same. Sold to same.

79006 Belle's Best

Farrowed Mar. 2 1902.
Litter, 9; 4 boars and 4 sows raised.
Bred by W. C. Horning, Liberty, Neb.
Sold to Willis Cadwell, Broken Bow, Neb.

Czar H. 11553..... T. L. Livingston.
- Czar Roberts 6889. — Wm. Roberts & Son.
- Pet Livingston. — W. C. Shinn.

Red Belle II 15886.... Geo. Horning.
- Roseter 4383. — W. C. Shinn.
- Red Belle 15436. — Geo. Horning.

79008 Lady Bee Bon 1st

Farrowed June 6 1903.
Litter, 10; 5 boars and 4 sows raised.
Bred by G. E. Cadwell, Broken Bow, Neb.

Cadwell Perfection 20251..... Geo. Horning.
- Liberty Perfection 11195. — H. B. Louden & Son.
- Belle II 27016. — Geo. Horning.

Lady Broken Bow 49614..... W. C. Horning.
- Czar H. 11553. — T. L. Livingston.
- Pet W. C. 27104. — W. C. Horning.

79010 Rosalie II

Farrowed Apr. 11 1902.
Litter, 7; 1 boar and 3 sows raised.
Bred by A. Wolf, Broken Bow, Neb.

King James 11467.... Ellis Melton.
- Trone's Hero's Model 6151. — J. C. Woodburn.
- Pearl 13468. — Alex Stevenson.

Rosalie 37771 ..... A. Wolf.
- Prince 11381 — A. W. Cox.
- Neoma 27282. — A. Wolf.

79012 Miss Blanden

Farrowed Apr. 14 1903.
Litter, 6; 3 boars and 3 sows raised.
Bred by O. E. Hall, Pawnee City, Neb.

Onward Jr. 14659.... J. B. Davis.
- Onward 12587. — G. E. Butler.
- Minnie F. 16476. — J. B. Davis.

Pawnee Maid 49348... Daniel Giffin.
- Fleet Jr. 10539. — Newton Bros.
- Viola G. 24674. — W. C. Shinn.

79014 Hillside Beauty

Farrowed Feb. 25 1903.
Litter, 10; 4 boars and 5 sows raised.
Bred by W. F. Garrett, Portis, Kan.
Sold to Fred LaRocque, Convordia, Kan.

Prince Eric III 13963. W. W. Hogate.
- Glenwood King 7897. — S. L. May.
- Prairie Gem 25868. — W. W. Hogate.

Miss Elsie 36854..... W. F. Garrett.
- Portis Duke 9197. — W. H. Roush.
- Queen V. 23356. — W. F. Garrett.

79016
Nellie Cherry

Farrowed Apr. 9 1903.
Litter, 6; 2 boars and 4 sows raised.
Bred by E. Z. Russell, Herman, Neb.
Sold to W. F. Garrett, Portis, Kan.
Resold to Fred LaRocque, Concordia, Kan.

- L.'s Choice 13727 ....
  - Albinus 10059.
  - N. P. Clark.
  - Sunrise 22870.
  - H. L. Cantine.
- Herman Queen 44880..
  - Glendale Chief 9623a.
  - Ira VanAusdal.
  - Aurora Lee 18410a.
  - West & Salisbury.

79018
Miss Elsie

Farrowed Mar. 14 1903.
Litter, 10; 1 boar and 4 sows raised.
Bred by Manley & Co., Lyons, Neb.
Sold to W. F. Garrett, Portis, Kan.
Resold to Fred LaRocque, Concordia, Kan.

- Orion 5293 .....
  - Ben Hur II. 4539a.
  - J. A. Hubbard.
  - Nellie C. II 9740a.
  - N. P. Clark.
- Portis Belle 46396....
  - Long John 8957.
  - J. A. Hubbard.
  - Auburn Belle II 28158.
  - West & Salisbury.

79020
May Leaf

Farrowed May 3 1903.
Litter, 8; 7 boars and 1 sow raised.
Bred by Austin Renshaw, Blair, Neb.

- Golden Perfection 1678.....
  - Peerless 12163.
  - H. F. Hoffman.
  - Little Nell 38416.
  - Manley & Co.
- Hillside Queen 53516..
  - Clyde 8191.
  - N. P. Clark.
  - Belle Blair 19490.
  - Wm. Fontaine & Son.

79022
Little Madge

Farrowed May 18 1903.
Litter, 9; 3 boars and 4 sows raised.
Bred by Austin Renshaw, Blair, Neb.

- Golden Perfection 16787.....
  - (See above.)
- Jimmy II 53524.....
  - Clyde 8191.
  - N. P. Clark.
  - Jummy 22358.
  - Wm. Fontaine & Son.

79024
Sanborn Queen

Farrowed Jan. 27 1903.
Litter, 13; 5 boars and 1 sow raised.
Bred by Austin Renshaw, Blair, Neb.

- Dandy Dick 12069....
  - Waneta King 6215.
  - S. E. Morton & Co.
  - Maud 23238.
  - B. A. Shafer.
- Rose Hill Maid 25540..
  - Paul Kruger V. 6807.
  - Rackus & Reid.
  - Belle Blair 19490.
  - Wm. Fontaine & Son.

79026
Martha

Farrowed May 4 1901.
Litter, 9; 3 boars and 4 sows raised.
Bred by J. B. Barnes & Son, Loretto, Neb.
Sold to E. E. Butler, Barada, Neb.

- Wilcox III 10653.....
  - Sepoy 5573.
  - J. W. Stribling & Son.
  - Miss Denmark 10630.
  - E. B. Watson.
- Nemo 27226 .....
  - Gold Crown 3815.
  - F. E. McKinnis.
  - Crimson Rose IV 15976a.
  - J. B. Barnes & Son.

79028
Maid of Lynch

Farrowed May 1 1903.
Litter, 11; 5 boars and 5 sows raised.
Bred by S. G. Richards, Sturgeon, Mo.
Sold to J. B. Farr, East Lynee, Mo.

- Dictator II 18089.....
  - Dictator 7275. O'Brien Bros.
  - Tony Ross 21720. S. G. Richards.
- Minnie A. 24930 .....
  - Punceton Chief 3381. A. J. Nelson.
  - May R. 16618. J. E. Blakemore.

79030
Miss Marie

Farrowed Sept. 1 1903.
Litter, 11; 4 boars and 4 sows raised.
Bred by J. C. Danner, Yale, Ia.
Sold to O. W. Pyle, Coon Rapids, Ia.

- Yale King 19415.....
  - Col. H. 9969. F. F. Failor.
  - Daisy H. 22514. Smith Brown.
- Beauty G. 76392.....
  - Hearndon Boy 16233. C. H. Reynolds.
  - Cherry Blossom 40230. Wm. Roberts & Son.

79032
Bonie K.

Farrowed May 5 1902.
Litter, 9; 4 boars and 5 sows raised.
Bred by J. C. Danner, Yale, Ia.

- Boston Chunk 16231,.
  - Midway 4449. F. F. Failor.
  - Sue III 16658. Jno. Henderson.
- Cherry Blossom 40230.
  - Awake 4693a. Wm. Roberts & Son.
  - Anada 10092a Wm. Roberts & Son.

79034
Birdie J.

Farrowed May 21 1902.
Litter, 10; 6 boars and 4 sows raised.
Bred by J. C. Danner, Yale, Ia

- Boston Chunk 16231.. (See above.)
- Rose Bud 40228 .....
  - Luther 6605a. J. C. Johnson.
  - First Prize 18700a. Wm. Roberts & Son.

79036
Genevive

Farrowed May 10 1903.
Litter, 11; 3 boars and 6 sows raised.
Bred by E. H. Dunklee, DeSmet, S. D.

- Jacob Astor 18217....
  - Sen. Pettigrew 9413a. D. Crouse.
  - Dido 25788. J. Wilkin.
- Apache Queen 51970..
  - Hawkeye Chief 11235. K. L. Addy.
  - Maggie W. 31348. H. F. Hoffman.

79038
Hattie D.

Farrowed Apr. 23 1903.
Litter, 11; 4 boars and 5 sows raised.
Bred by E. H. Dunklee, DeSmet, S. D.

- Jacob Astor 18217.... (See above.)
- Pocahontas 51972 ....
  - Hawkeye Chief 11235 W. L. Addy.
  - Maggie 31348. H. F. Hoffman.

79040 Winnie Same.

79042
Jersey Dell

Farrowed Mar. 7 1904.
Litter, 13; 4 boars and 7 sows raised.
Bred by W. S. Penn, Springville, Ia.
Sold to E. S. Johnston, Mt. Vernon, Ia.

- Red Prince 2nd 19831. S. P. & C. M. Carr.
  - Red Prince 8915. H. F. Hoffman.
  - Daisy B. II 23806. S. P. & C. M. Carr.
- Princess R. 48318.... W. S. Penn.
  - Square Business 11591. W. M. Eyerly.
  - Lady Mary 2nd 33340. W. S. Penn.

79044
Alice Ward

Farrowed Mar. 10 1903.
Litter, 7; 3 boars and 1 sow raised.
Bred by L. A. Keeler, Ottawa, Kan.
Sold to J. F. Staadt, Pomona, Kan.
Resold to John Hedges, Coweta, I. T.

- Minnesota Chief 14687. J. T. Calhoun.
  - Pawnee Chief II 10537. Newton Bros.
  - Sapho 24874 J. C. Woodburn.
- Dora K. 48500..... L. A. Keeler.
  - Fairfield Chief 18957. H. E. Louden & Son.
  - Pansy N. II 25034. C. E. Nye.

79046 Belle of Chester VII

Farrowed Apr. 6 1903.
Litter, 12; 2 boars and 9 sows raised.
Bred by G. W. Seckman. Ripley, Ill.
Sold to Charley Axel, Ripley, Ill.

- The Lad For Me 10733a G. W. Seckman.
  - Mingo Lad 9759a. J. B. Hilligoss & Son.
  - Wonder Duchess S. 24508a. J. B. Hilligoss & Son.
- Belle of Chester V. 22998..... G. W. Seckman.
  - Victor S. 5163. G. W. Seckman.
  - Belle of Chester 11418. G. W. Seckman.

79048 Belle of Chester VI Same. Sold to same.

79050
Annie

Farrowed Sept. 21 1903.
Litter, 13; 2 boars and 6 sows raised.
Bred by J. J. McLain, Anna, Tex.
Sold to J. C. Hestand, Sherman, Tex.
Resold to Noel McDade, Tulip, Tex.

- Lee Belle 7833 ..... Nat Edmonson.
  - Bob Lee 5567. West & Salisbury.
  - Juniata Belle 18142. Nat Edmonson.
- Olive A. 42774..... J. J. McLain.
  - Harry 5559. Nat Edmonson.
  - Olivia 12550. Nat Edmonson.

79052
Grace D.

Farrowed Mar. 11 1903.
Litter, 13; 6 boars and 5 sows raised.
Bred by L. A. Boyes, Lees Summit, Mo.
Sold to J. F. Staadt, Pomona, Kan.
Resold to J. G. Lawrence, Ossawatamie, Kan.

- Roycroft King 11115a. West & Salisbury.
  - Prince Perfection 8357a West & Salisbury.
  - Inter State Belle VII 21354a. West & Salisbury.
- Lady Grace Jr. 28046.. Newton Bros.
  - Woodburn 3841. J. C. Woodburn.
  - Lady Grace M. 15774. A. Stevenson.

79054

Minnie

Farrowed Mar. 15 1903.
Litter, 7: 3 boars and 4 sows raised.
Bred by L. A. Keeler, Ottawa, Kan.
Sold to J. F. Staadt, Pomona, Kan.
Resold to J. T. Lawrence, Ossawatomie, Kan.

Dennis 19913 ..... L. A. Keeler.
- Fairfield Chief 18957. H. B. Louden & Son.
- Pansy N. II 25034. C. F. Nye.

Sapho 24874 ..... J. C. Woodburn.
- Shakespeare Jr. 6993. A. F. Russell.
- Aenid 17162. J. C. Woodburn.

79056

K.'s Perfection

Farrowed Dec. 5 1902.
Litter, 7; 2 boars and 3 sows raised.
Bred by P. H. Kirk, Garnett, Kan.
Sold to J. C. Lawrence, Ossawatamie, Kan.

Walthwaite 10205 ... W. L. Addy.
- Jonathan 6393. J. C. Summer.
- Beautiful Banner 24084. W. L. Addy.

Hila 24092 ..... J. D. Kaufman.
- Oom Paul 8381. J. W. Beauchamp.
- Maudeva 24084. J. D. Kaufman.

79058

Stumpy Jane

Farrowed Sept. 11 1903.
Litter, 10: 5 boars and 5 sows raised.
Bred by S. Y. Thornton, Blackwater, Mo.
Sold to Mose Elliott, Osceola, Mo.

Red Chief 15293..... Harry Sneed.
- Bernard 12245. A. F. Russell.
- My Jewel III 33100. Harry Sneed.

Lallie C. 21210..... S. Y. Thornton.
- Prince Rolla 2079. S. G. Richards.
- Lallie II 8940. S. Y. Thornton.

79060

Omaha Belle

Farrowed May 20 1903.
Litter, 14; 5 boars and 5 sows raised.
Bred by S. Carpenter, Valley, Neb.

Omaha Chief 19235.... J. C. Day & Son.
- Yukon Chief 5045. A. P. McMillan.
- Belle Macors 19518. A. N. Godwin.

Bobb 37680 ..... O. E. Osborn.
- Chub 9903. J. T. Tharp.
- Fanny L. 26768. O. E. Osborn.

79062

Wood's Betsey

Farrowed Mar. 12 1903.
Litter, 8; 4 boars and 4 sows raised.
Bred by D. J. Wood, Fairbury, Neb.
Sold to W. H. Hill, Fairbury, Neb.

Honest Abe 16135.... W. A. Kirkpatrick.
- St. Patrick 10255. W. A. Kirkpatrick.
- Red Multiplier 20374. G. P. Thompson.

Wood's Bratton 52022. D. J. Wood.
- Eden King Edward 13089. E. S. Canady.
- Eden Bratton 18232. D. J. Wood.

79064

Wood's Iroquois

Farrowed Mar. 20 1903.
Litter, 9.
Bred by D. J. Wood, Fairbury Neb.

Honest Abe 16135.... (See above.)

Wood's Climax 54392.. D. J. Wood.
- Eden King Edward 13089. E. S. Canady
- Jennie III 33738. D. J. Wood.

79066

Jessie

Farrowed Apr. 5 1903.
Litter, 10; 3 boars and 4 sows raised.
Bred by T. E. Bly, Brewster, Minn.
Sold to Geo. Sweet, Surprise, Neb.

Brewster Hub 12419...
H. Gruver.

Waneta Hub 8731a.
Wm. Danley.

Franklin Daisy 17256a.
West & Salisbury.

Jackson Queen 48094..
T. E. Bly.

Aberdeen Prince 7863.
E. B. Watson.

Ruby II 25318.
T. E. Bly.

79068

Belle of Ovid

Farrowed Mar. 31 1902.
Litter, 9; 3 boars and 4 sows raised.
Bred by L. L. DeYoung, Sheldon, Ia
Sold to O. T. Cramer, Ovid, Mo.

Duroc Model 11227...
A. J. DeYoung.

Novak 5023.
West & Salisbury.

LaBelle 2nd 16852.
A. J. DeYoung.

Lady Belle 23552.....
A. J. DeYoung.

Ashwood King 9371.
West & Salisbury.

O'Brien Belle 15706.
A. J. DeYoung.

79070

Ideal's First

Farrowed June 29 1902.
Litter, 9; 5 boars and 3 sows raised.
Bred by C. R. Hastings, Milan, Kan.

King Wichita 14869...
Stewart Bros.

Blicks 9543a.
S. E. Morton & Co.

Maywood S. 21572a.
W. W. Currant.

Ideal 33664 .....
J. M. Clark.

Dandy Boy 10721.
Geo. Briggs & Son.

May Rose 25242.
Geo. Briggs & Son.

79072

Dasy B.

Farrowed Apr. 2 1904.
Litter, 11; 4 boars and 6 sows raised.
Bred by J. M. DuBois, Lacona, Ia.
Sold to James Johnson, Clarinda, Ia.

Lord Paton 31101....
A. T. Sundell.

Lord Roberts 17329.
Wm. Roberts & Son.

Gazella 22466.
Wm. Roberts & Son.

Ruth Taylor 40388....
W. J. S. Taylor.

Alta II 10103.
G. W. Trone.

Zella 22098.
W. J. S. Taylor.

79074

Meada II

Farrowed Apr. 11 1902.
Litter, 7; 2 boars and 3 sows raised.
Bred by C. Folgate, Stanberry, Mo.

Major 13129 .....
J. Gibson.

Mo. King 4113.
O. S. West.

Cora B. 24982.
Jas. Gibson.

Meada 28046 .....
C. Folgate.

Sir Washington 4843.
J. C. Woodburn.

Bluch 11348
C. Folgate.

79076

Red Elm

Farrowed May 12 1902.
Litter, 12; 4 boars and 6 sows raised.
Bred by Philip Albrecht Athol, Kan.
Sold to George Grauerholz, Athol, Kan.
Resold to Fred Hendricks, Athol, Kan.

Red Tom 16281 .....
Boston & Hale.

Young Ben 9147a.
C. H. Searle.

Chrissy 7066.
A. N. Godwin.

Jennie Lind 15208 ...
W. L. Addy.

Savanna 3509.
A. F. Russell.

Beautiful Banner 11884a.
W. L. Addy.

PEDIGREES OF FEMALES

79078

Bet

Farrowed Apr. 5 1903.
Litter, 8; 2 boars and 4 sows raised.
Bred by G. C. Johnson, Jordan, Ia.
Sold to J. A. Johnson, Ontario, Ia.
Resold to H. C. Goodnow, Ames, Ia.

King J. 16193.....
G. A. Munson.

Luther Chief Jr. 14183
Wm. Fraker.

Countess II 26022.
F. F. Failor.

Flossie 39986 .....
James Johnson.

John L. 16191.
N. L. Niles & Son.

J. Red Beauty I 38672.
J. R. McClure.

79080

Katy L.

Farrowed Oct. 4 1903.
Litter, 6; 1 boar and 5 sows raised.
Bred by J. N. Reid, Vicksburg, Mich.
Sold to A. J. Long, Vicksburg, Mich.

Prince William 14323..
L. R. Kuney.

Prince Adrain 2611.
J. S. Stonebraker.

Sadie 22988a.
H. W. Humford.

Coney 77216 .....
Wm. H. Oliver.

Fritz 12319.
J. H. Banghart.

Jennie O. 28400.
Wm. H. Oliver.

79082

Ruth

Farrowed Nov. 23 1902.
Litter, 11; 2 boars and 4 sows raised.
Bred by T. H. Bergschneider, New Berlin, Ill.
Sold to Lee F. Chilton, New Berlin, Ill.

Billy S. 11099.....
C. P. VanDoren.

Colonel S. 9529.
G. W. Seckman.

Nelly V. 21144a.
C. P. VanDoren.

Clarinda 33070 .....
C. P. VanDoren.

Red Chief 8623a.
J. R. Fulkerson.

Cora V. 7686
C. P. VanDoren.

79084

Bermuda

Farrowed Apr. 11 1903.
Litter, 7; 5 boars and 2 sowsr aised.
Bred by A. A. Galt, Edgar, Neb.

Buck Garrett 8577a...
J. T. Tharp.

Clark's Hur 5003a.
N. P. Clark.

Miss Variety 14858a.
J. T. Tharp.

Saratoga II 26658a...
A. A. Galt.

Olympus 6947a.
C. H. Searle.

Saratoga 20444a.
C. H. Searle

79086

Topsy

Farrowed Mar. 13 1903.
Litter, 11; 3 boars and 2 sows raised.
Bred by A. A. Galt, Edgar, Neb.

Buck Garrett 8577a...
(See above.)

May Mystic 21300a...
C. H. Searle.

Winner 7183a.
Stribling & Son.

Mystic 16222a.
C. H. Searle.

79088
Cuba

Farrowed Mar. 16 1903.
Litter, 11; 3 boars and 7 sows raised.
Bred by J. C. Day & Son, Superior, Neb.
Sold to J. L. Williams, Womer, Kan.

Yukon Chief 5045.....
A. P. McMillan.

Dick Blue 1947.
D. Trott.

Lucy Mac 4026.
A. P. McMillan.

Perfection Belle 28594.
M. E. Edwards.

Marti E. 6885.
J. W. Stribling & Son.

Belle 16246.
M. E. Edwards.

79090 Daisy Belle Same. Sold to same.

79092 Day's Queen Same. Sold to same.

79094
Day's Valentine

Farrowed Feb. 14 1903.
Litter, 8; 4 boars and 4 sows raised.
Bred by J. C. Day & Son, Superior, Neb.
Sold to J. L. Williams, Womer, Kan.

Cadam's Watch 12359.
O. S. West.

Duroc King II 8719a.
West & Salisbury.

Inter State Queen 18288a.
West & Salisbury.

Pride III 25882.....
J. C. Day & Son.

Day's Model 6343.
Geo. Briggs.

Pride II 16170.
J C. Day.

79096
Josie F.

Farrowed Mar. 14 1904.
Litter, 8; 2 boars and 3 sows raised.
Bred by Alex McClure, Braddyville, Ia.
Sold to J. B. McNerney, Coin, Ia.

Gen. Cronje 31667....
Alex McClure.

Orion's Grandson 21203
L. C. Lawrence.

Maud T. 41754.
Alex McClure.

Ivan 78652 .....
Alex McClure.

Napoleon J. 21201.
L. C. Lawrence.

Joan of Arc 52464.
L. C. Lawrence.

79098 Daisy G. Same. Sold to same.

79100
Nelly T.

Farrowed Apr. 4 1904.
Litter, 11; 3 boars and 5 sows raised.
Bred by Alex McClure, Braddyville, Ia.
Sold to J. B. McNerney, Coin, Ia.

Zoos Model 29853....
S. E. McCullough.

Tormentor 11807.
Wm. Roberts & Son.

Zoo VII 29606.
S. E. McCullough.

Leaflet IV 78105.....
Alex McClure.

McClure's Leader 21205.
Alex McClure.

Leaflet VII 52466.
L. C. Lawrence.

79102 Nelly B. Same Sold to same.

79104
Red Rose

Farrowed Apr. 14 1904.
Litter, 12; 6 boars and 3 sows raised.
Bred by Alex McClure, Braddyville, Ia.
Sold to J. B. McNerney, Coin, Ia.

Zoos Model 29853.....
(See above.)

Zylpha 78106 .....
Alex McClure.

Orion's Grandson 21203
L. C. Lawrence.

Maud F. 41754.
Alex McClure

79106 Jennie B. Same. Sold to same.

79108
Queen Ester

Farrowed Mar. 28 1904.
Litter, 9; 3 boars and 4 sows raised.
Bred by Alex McClure, Braddyville, Ia.
Sold to J. B. McNerney, Coin, Ia.

Zoos Model 29853.....
(See above.)

Lenora 78094 .....
Alex McClure.

Orion's Grandson 21203
L. C. Lawrence.

Latona H. 52460.
Alex McClure.

79110
Grace D.

Farrowed Apr. 14 1904.
Litter, 10; 4 boars and 5 sows raised.
Bred by Alex McClure, Braddyville, Ia.
Sold to J. B. McNerney, Coin, Ia.

Zoos Model 29853.....
(See above.)

Belle G. 78096.....
Alex McClure.

Orion's Grandson 21203
L. C. Lawrence.

Latona H. 52460.
Alex McClure

79112
McClure's Gem

Farrowed Apr. 1 1904.
Litter, 8; 3 boars and 4 sows raised.
Bred by Alex McClure, Braddyville, Ia.
Sold to J. B. McNerney, Coin, Ia.

Zoos Model 29853 ....
(See above.)

Ella G. 78102 .....
Alex McClure.

Orion's Grandson 21203
L. C. Lawrence.

Evangeline K. 52462.
Alex McClure.

79114
Ruberta

Farrowed Apr. 13 1904.
Litter, 11; 2 boars and 6 sows raised.
Bred by Alex McClure, Braddyville, Ia.
Sold to J. B. McNerney, Coin, Ia.

Orion's Grandson 21203
L. C. Lawrence.

Juliet B. 62450 .....
L. C. Lawrence.

DesMoines 12579.
S. E. McCullough.

Bonnie May 1606.
Jos. Vogel.

Lawrence Hero 9871.
A. F. Russell.

Clara L. 22240.
J. A. Argenbright.

79116
Pomponia

Farrowed Feb. 7 1904.
Litter, 5; 4 sows raised.
Bred by Sam H. Thompson, Plano, Tex.

Pedro 27657 .....
Tom Frazier.

Lou Lillian 67486....
Tom Frazier.

Nathan II 8033.
W. L. Addy.

Viviana 12266.
J. S. Stonebraker.

Capt. Jack 19087.
Nat Edmonson.

Madge II 46164.
Nat Edmonson.

79118 Lygia

Same.

79120 Vashti

Same.

79122 Eunice

Same.

79124
Cassie M.

Farrowed May 15 1904.
Litter, 10; 3 boars and 6 sows raised.
Bred by J. H. Banghart, Lansing, Mich.
Sold to B. F. McLouth, DeWitt, Mich.

- College Rex 11025a... Mich. Agrl. College.
  - Lad of Quality 9437a. W. E. Brown.
  - College Duchess 19220a Mich. Agrl. College.
- Belle of Okemos No. 2. 56958.....
  - Chandler 19027. J. H. Banghart.
  - Capital Gold 16056. J. H. Banghart.
- J. H. Banghart.

79126 Quality Dam Same. Sold to Chas. E. Sole, Beach, Mich.

79128
Cherry G.

Farrowed May 4 1903.
Litter, 13; 5 boars and 6 sows raised.
Bred by James Spear, Stanwood, Ia.

- Legal Tender 11633... F. H. Herring.
  - Twentieth Century 9077. J. A. Bangham.
  - Inspect Me 21918a. F. H. Herring.
- Mabel S. 44280..... Jas. Spear.
  - Stanwood 8827. N. P. Clark.
  - Gold Queen 16052. W. S. Penn.

79130 Cherry R. Same. Sold to F. G. Reeda, Tipton, Ia.

79132
Lone

Far rowed Apr. 6 1903.
Litter, 14; 3 boars and 5 sows raised.
Bred by Jos. Spear, Stanwood, Ia.

- Legal Tender 11633... (See above.)
- Gold City 44276..... Jos. Spear.
  - Stanwood 8827. N. P. Clark
  - Gold Queen 16052. W. S. Penn.

79134
Daisy G.

Farrowed May 6 1903.
Litter, 10; 4 boars and 3 sows raised.
Bred by James Spear, Stanwood, Ia.

- Legal Tender 11633... (See above.)
- Silver Maid 25748.... W. S. Penn.
  - Ben Ali 5613. N. P. Clark.
  - Silver Queen 16054. W. S. Penn.

79136
Lucy G.

Farrowed Oct. 13 1903.
Litter, 7; 2 boars and 4 sows raised.
Bred by H. S. Akins, Halsted, Kan.

- B.'s Red Cloud M. 16753..... J. F. Chandler.
  - Royeroft Prince 12413. West & Salisbury.
  - Virginia 31242. J. F. Chandler.
- Roxie 40944 ..... D. Trott.
  - Bravo Champion 14371. D. Trot.
  - Buckeye Belle 15794. J. U. Howe.

79138 Butie Same.

79140
Peaches

Farrowed Sept. 13 1902.
Litter, 9; 3 boars and 5 sows raised.
Bred by L. S. Spath, North Bend, Neb.
Sold to W. H. Margritz, Ames, Neb.

- Neb. Chief 17179..... E. Z. Russell.
  - Red Chief W. S. 8509a. West & Salisbury.
  - Elinor R. 22974a. E. Z. Russell.
- Belinda II 41720 ..... P. J. Maloney.
  - Messenger 8709. S. E. McCullough.
  - Lula B. 39470. P. J. Maloney.

79142 Beauty G. Same. Sold to same.

79144 Belle of Ames Same. Sold to same.

79146
Scylla

Farrowed Sept. 20 1902.
Litter, 9; 3 boars and 6 sows raised.
Bred by L. S. Spath, North Bend, Neb.
Sold to W. H. Margritz, Ames, Neb.

- Neb. Chief 17179..... (See above.)
- Priscilla 40664 ..... Smith Brown.
  - Dude 8037. C. C. Brawley.
  - Spath Choice 27210. Smith Brown

79148
Nebr. Lou

Farrowed Aug. 29 1902.
Litter, 11; 4 boars and 6 sows raised.
Bred by L. S. Spath, North Bend, Neb.
Sold to W. H. Margritz, Ames, Neb.

- Neb. Chief 17179..... (See above.)
- Lou S. 26764..... Thos. H. Fowler.
  - North Bend Caesar 8247a. J. W. Stribling.
  - Jean 19278a. Thos. H. Fowler.

79150
Beauty I Am

Farrowed Mar. 2 1903.
Litter, 6; 3 boars and 3 sows raised.
Bred by H. H. Hague & Sons, Walton, Kan.

- Savannah Duke 14267. A. F. Russell.
  - Stribling's Choice 10373 J. W. Stribling & Son.
  - Bob Tail 24350. Wm. Roberts & Son.
- Red Beauty 46434.... H. H. Hague & Sons.
  - Hawkeye 6785. J. P. Showalter.
  - Goldy H. 26500. Wm. Brandow.

79152 Hutchinson's 1st Prize Same.

79154
Fancy Ear

Farrowed July 28 1903.
Litter, 12; 8 sows raised.
Bred by H. H. Hague & Sons, Walton, Kan.

- Savannah Duke 14267. (See above.)
- Blue Ribbon Queen 33878..... H. H. Hague & Sons.
  - Hawkeye 6795. J. P. Showalter.
  - Goldie H. 26590. J. U. Howe.

79156
Miss MeRose

Farrowed June 25 1902.
Litter, 10; 5 boars and 3 sows raised.
Bred by H. H. Hague & Son, Walton, Kan.

- Mangold 14317 ..... J. L. Mangold.
  - Pontiac King 8061. N. B. Sawyer.
  - Blanche 12960. J. U. Howe.
- Red Rose 33876..... Wm. R. Turber.
  - Square Show 3395. Isaac Johnson.
  - Short Nose 6966. J. W. Killam

79158
Daisy Perfection

Farrowed Apr. 17 1902.
Litter. 8; 4 boars and 4 sows raised.
Bred by H. H. Hague & Sons, Walton, Kan.

- Mangold 14317 ..... (See above.)
- Goldy H. 26590..... J. U. Howe.
  - Pluck 5143. E. B. Watson.
  - Pansy II 16140. J. U. Howe.

79160
Sunny Side Ideal

Farrowed Mar. 6 1903.
Litter, 8; 5 boars and 3 sows raised.
Bred by H. H. Hague & Son, Walton, Kan.

- Big Chief 14319..... H. H. Hague & Son.
  - Missouri Dick 14315. J. H. Davis.
  - Red Rose 33876. Wm. R. Turner.
- Goldie H. 26590 ..... J. U. Howe.
  - Pluck 5143. E. B. Watson.
  - Pansy II 16140. J. U. Howe.

79162
Cherry Lady

Farrowed May 3 1903.
Litter, 13; 3 sows raised.
Bred by F. A. McMahon, Craig, Neb.

- Dandelion 12165 ..... Manley & Co.
  - Dandy Jim 9387. Wm. Roberts & Son.
  - Dakota Lady 20750. L. A. Larson.
- Red Rose 67222..... Manley & Co.
  - Peerless 12163. H. F. Hoffman.
  - Lady Nickey 41122. E. N. Manley & Co.

79164 Nellie G. Same.

79166 Addie F. Same.

79168
Princess Pauline

Farrowed Mar. 6 1903.
Litter, 8; 7 sows raised.
Bred by Manley & Co., Lyons, Neb.
Sold to A. McMahon, Craig, Neb.

- Orion 5293 ..... N. P. Clark.
  - Ben Hur H. 4539a. I. A. Hubbard.
  - Nellie C. LL 9740a. N. P. Clark.
- Maudie's Best 61208.. Manley & Co.
  - Peerless 12163. H. F. Hoffman.
  - Maudie Darling 24408. Manley & Co.

79170
Simpson Grace

Farrowed Mar. 24 1903.
Litter, 12; 2 boars and 4 sows raised.
Bred by F. J. Svoboda, Snyder, Neb.

Czar H. 11553.....
T. L. Livingston.

Czar Roberts 6889.
Wm. Roberts & Son.

Pet Livingston 18340.
W. C. Shinn.

Snyder Belle 25182...
O'Neill Bros.

Separator 5051.
Harry Sitler.

Miss Mariah 20570.
P. J. Maloney.

79172 Benton Jessie Same.

79174
Hampton Lady

Farrowed Apr. 17 1903.
Litter, 9; 4 boars and 4 sows raised.
Bred by Geo. Briggs & Son, Clay Center, Neb
Sold to F. J. Svoboda, Snyder, Neb.

Conqueror 15531 .....
H. B. Kenley.

Improver II 13365.
O. S. West.

Lady Alice 22848.
H. B. Kenley.

Briggs Beauty 50070..
Geo. Briggs & Son.

Col. Paul 10747.
F. F. Failor.

No. 188 13158.
C. H. Searle.

79176
Nebraska Pink

Farrowed Mar. 28 1903.
Litter, 8; 6 boars and 1 sow raised.
Sold to F. J. Svoboda, Snyder, Neb.

Morton Prince 16797..
Morton & Co.

Ed's Dictator 9961a.
Morton & Co.

Rachel B. 20002a.
M. F. Wood.

Orange Blossom 50074.
H. B. Kenley.

Higgins Model 3251.
M. R. Higgins.

Goldie 22858.
G. C. Stufft.

79178
Susie D.

Farrowed Nov. 28 1902.
Litter, 8; 3 boars and 3 sows raised.
Bred by John Lyden, Belden, Neb.

Beat M. All 24727....
Manley & Co.

Long John 8987.
J. A. Hubbard.

Perfect Lady 16602.
W. C. Rickey.

Prairie Queen 59794...
E. Z. Russell.

Red Chief W. B. 8509a.
West & Salisbury.

Nancy C. 22432a.
E. Z. Russell.

79180 Merry May Same.

79182
U Kno Russell

Farrowed Mar. 30 1903.
Litter, 11; 4 boars and 4 sows raised.
Bred by E. Z. Russell, Herman, Neb.
Bred by John Lyden, Belden, Neb.

L.'s Choice 13727.....
A. B. Wingerd.

Albinus 10059.
N. P. Clark.

Sunrise 22870.
H. L. Cantine.

Russell's Beauty 18404a.....
West & Salisbury.

Gold Standard 6629a.
West & Salisbury.

West's Beauty 16862a.
West & Salisbury.

79184

Lola III

Farrowed May 15 1902.
Litter, 8; 1 boar and 2 sows raised.
Bred by B. F. Preston, MeLean, Neb.
Sold to John Lyden, Belden, Neb.

- Rufano 14117 ..... Manley & Co.
  - Look Me Over 4327. W. H. Taylor & Sons.
  - Mars Dimple 16592. Wm. Roberts & Son.
- Lola 44956 ..... B. F. Preston.
  - King Perfection 6131. W. C. Rickey
  - Anna Belle 31870. E. N. Manley

79186

Lady Mc

Farrowed Oct. 20 1902.
Litter, 9; 3 boars and 5 sows raised.
Bred by B. F. Preston, McLean, Neb.
Sold to John Leyden, Belden, Neb.

- Rufano 14117 ..... (See above.)
- Missie F. 51826..... B. F. Preston.
  - Bill Douglas 15275. B. F. Preston.
  - Jane II 20832. M. M. Douglas.

79188

Zella

Farrowed Mar. 24 1903
Litter, 6; 3 boars and 2 sows raised.
Bred by E. Z. Russell, Herman, Neb.

- Acme 10279a ..... E. Z. Russell.
  - Red Chief 8509a. West & Salisbury.
  - Elinor R. 22974a. E. Z. Russell.
- Glendale Queen 59796. O. E. Osborn.
  - Red Cross 15909a. Wm. Godby.
  - May O. 34480. O. E. Osborn.

79190

Queen Anne

Farrowed Apr. 20 1902.
Litter, 8; 3 boars and 5 sows raised.
Bred by B. W. Hale, Laddonia, Ia.

- Powhattan 10659 .... J. W. Killam.
  - Admiral Dewey II 6925a. W. A. Pearson & Son.
  - LaBelle 18110a. J. W. Killam.
- Lady Right 8888..... J. M. Stonebraker.
  - Gen. Bravo 2873. W. K. Baker & Son.
  - Queen Marquita 8542. J. M. Stonebraker.

79192

Climax Model

Farrowed Mar. 23 1904.
Litter, 11; 5 boars and 5 sows raised.
Bred by A. H. Kemp, Beaman, Mo.

- Climax II 23361..... McFarland Bros.
  - Climax D. 14431. C. R. Doty.
  - Windsor 22120a. Thos. Bennett.
- Verda Model 65250.... Climax D. 14431.
  - Ingomar 7897a. D. A. Shafer.
  - Rose Model 30046. S. Y. Thornton.

79194

Elvira

Farrowed July 29 1904.
Litter, 10; 5 boars and 5 sows raised.
Bred by G. W. Seckman, Ripley, Ill.
Sold to J. J. McCabe, Hersman, Ill.
Resold to G. C. McKinney, Camden, Ill.

- Sec.'s Kant Be Beat 29913..... Watt & Foust.
  - Kant Be Beat 10239a. Ira Jackson.
  - Cedarvale Queen VI 28846. R. C. Watt.
- Tip Topper 78250..... G. W. Seckman.
  - Tip Top Notcher 20729 R. C. Watt.
  - Goldie O. XXXX 35690. G. W. Seckman.

79196

Queen B.

Farrowed Mar. 30 1903.
Litter, 11; 4 boars and 5 sows raised.
Bred by G. H. Lineback, Quimby, Ia.
Sold to W. McConal, Quimby, Ia.
Resold to N. S. Fenton, Cherokee, Ia.

- Equestrian 11549 ....
  - King Jehu 5287. S. E. Morton & Co.
  - Belle C. III 11904. N. P. Clark.
- N. P. Clark.
- Fortress 39976 .....
  - Lame Dick 12567. H. F. Hoffman.
  - Vixen 28744. H. F. Hoffman.
- W. L. Lyman.

79198

Ames Maria

Farrowed Mar. 13 1903.
Litter, 11; 3 boars and 3 sows raised.
Bred by B. C. Marts, Polk City, Ia.
Sold to W. R. Bennethum, Madrid, Ia.
Resold to G. H. Hambleton, Ames, Ia.

- Matchless 15173 .....
  - Johnnie B. 14461. J. A. Bangham.
  - Polk Girl 34254. B. A. Shafer.
- W. R. Bennethum.
- Maria D. 34066.....
  - Boone 3311. F. F. Failor.
  - Ruby 16676. M. H. Donelson.
- M. H. Donelson.

79200

Better Brown

Farrowed Mar. 21 1904.
Litter, 14; 5 boars and 5 sows raised.
Bred by D. W. Brown, Union City, Ind.
Sold to R. M. Snoddy, Armstrong, Mo.

- Winchester Chief 10077a .....
  - Morton's King 8725a. S. E. Morton.
  - Duchess 40th 18958a. S. E. Morton.
- S. E. Morton & Co.
- Tip Ear 22554a.....
  - Battle Ax 5625a. M. Wood.
  - Lady B. 16328a. Ira VanAusdal.
- D. W. Brown.

79202

Beauty G.

Farrowed Aug. 12 1903.
Litter, 7; 5 boars and 2 sows raised.
Bred by W. S. Kimble, Fisher, Ill.

- Look Out 11065.....
  - King Wonder II 16945. O. Walter & Bro.
  - Model May 25344. L. H. Leiter.
- L. H. Leiter & Son.
- Sallie D. 34298.....
  - Pansy Washington 9563 J. A. Quinn.
  - Daisy D. 25858. J. M. Stonebraker.
- J. W. Drake.

79204 Sport Same.

79206

Maggie R.

Farrowed Apr. 2 1903.
Litter, 8; 2 boars and 5 sows raised.
Bred by Albert Bell, Lake City, Ia.

- Briggs Pet 15721.....
  - Higgins Model 3251. M. R. Higgins.
  - Topsy Mc 13160. W. A. McLean.
- Geo. Briggs & Son.
- Lena 64920 .....
  - Prince of Wales 11687. S. E. McCullough.
  - Miss Belle 27352. J. T. Dollison.
- A. Bell.

79208 Lena 2nd Same.

79210
Lady B.

Farrowed Apr. 10 1903.
Litter, 9; 3 boars and 4 sows raised.
Bred by Albert Bell, Lake City, Ia.

Briggs Pet 15721.....
(See above.)

Good Lady 64922.....
Albert Bell.

Prince of Wales 11687.
S. E. McCullough.

Miss Bell 27352.
J. T. Dollison.

79212 Red Girl Same.

79214
Hole in Right Ear

Farrowed Apr. 7 1903.
Litter, 7; 4 boars and 2 sows raised.
Bred by Albert Bell, Lake City, Ia.

Briggs Pet 15721.....
(See above.)

Belle B. 64924.....
Albert Bell.

Prince of Wales 11687.
S. E. McCullough.

Miss Belle 27352.
J. T. Dollison.

79216
Jane B.

Farrowed Apr. 12 1903.
Litter. 10; 4 boars and 2 sows raised.
Bred by Albert Bell, Lake City, Ia.

Briggs Pet 15721 ....
(See above.)

Samantha B. 64918...
Albert Bell.

Prince of Wales 11687.
S. E. McCullough.

Gem 27350.
J. T. Dollison.

79218 Leota B. Same.

79220
Victory II

Farrowed Apr 9 1903.
Litter, 11; 3 boars and 1 sow raised.
Bred by Albert Bell, Lake City, Ia.

Briggs Pet 15721.....
(See above.)

Victory 27348 .....
J. T. Dollison.

Supply 4563a.
S. E. Morton & Co.

Lady Mc. II 19220.
J. R. McClure.

79222
Ester G.

Farrowed Apr. 7 1904.
Litter, 8; 4 boars and 3 sows raised.
Bred by A. T. Loomis, Rexford, Kan.
Sold to H. A. Deimer, Rexford, Kan.

Perfection 19429.. ...
Newton Bros.

Nellie 46120 .....
A. T. Loomis.

Kid Wolford 8299.
H. M. Wolford.

Lady Newton 29994.
Newton Bros.

Samson 17757.
D. Trott.

Carrie Nation 3rd 46114.
A. T. Loomis.

79224 Lady Diemer II Same.

79226 Blanche

Farrowed Apr. 25 1904.
Litter, 10; 3 boars and 4 sows raised.
Bred by A. T. Loomis, Rexford, Kan.
Sold to H. A. Diemer, Rexford, Kan.

Perfection 19429 ....
(See above.)

Maud C. 54828.....
A. T. Loomis.

- Alberham 12143. L. V. Graham.
- Nellie 46120. A. T. Loomis.

79228 Jane

Farrowed May 21 1902.
Litter, 13; 3 boars and 6 sows raised.
Bred by A. T. Loomis, Rexford, Kan.

Alberham 12143 .....
L. V. Graham.

- Nathan II 8033. W. L. Addy.
- Lady Norton 21990. M. H. Alberty.

Carrie Nation 46114..
A. T. Loomis.

- Dudey 17755. A. T. Loomis.
- Miss Roberts II 11574. H. B. Louden.

79230 Broadhead

Same.

79232 Nancy

Farrowed May 5 1902.
Litter, 8; 4 boars and 3 sows raised.
Bred by A. T. Loomis, Rexford, Kan.

Alberham 12143 .....
(See above.)

Ellie Ewing 46118....
A. T. Loomis.

- Dudey 17755. A. T. Loomis.
- Miss Roberts III 11574. H. B. Louden & Son.

79234 Dell

Farrowed May 1 1904.
Litter, 10; 4 boars and 4 sows raised.
Bred by A. T. Loomis, Rexford, Kan.
Sold to H. A. Diemer, Rexford, Kan.

Perfection 19429 .....
Newton Bros.

- Kid Wolford 8299. H. M. Wolford.
- Lady Newton 29994. Newton Bros.

Jane 79228 .....
A. T. Loomis.

- Alberham 12143. L. V. Graham.
- Carrie Nation 46141. A. T. Loomis.

79236 Nancy II

Farrowed July 1903.
Litter, 10; 5 boars and 5 sows raised.
Bred by A. T. Loomis, Rexford, Kan.
Sold to Will Latimer, Selden, Kan.

Perfection 19429 .....
(See above.)

Nancy 79232 .....
A. T. Loomis.

- Alberham 12143. L. V. Graham.
- Ellie Ewing 46118. A. T. Loomis.

79238 Osage Belle

Farrowed Mar. 22 1903
Litter, 11; 2 boars and 5 sows raised.
Bred by M. Redding & Son, Piney, Mo.
Sold to L. L. Griggs, Lowry City Mo.

Bally King 21223 ....
N. C. McFarland.

- Ingomar 7897a. D. A. Shafer.
- Rose Bud 19820. N. C. McFarland.

Kirley 52476 .....
M. Redding & Son.

- Jumbo Jim 12903. L. L. Griggs.
- Jewell R. 25042. S. Y. Thornton.

79240

Patsy Girl

Farrowed Apr. 2, 1903.
Litter, 8; 2 boars and 2 sows raised.
Bred by E. B. Stilgebour, Marion, Neb.
Sold to R. J. Hadley, Indianola, Neb.

- Neb. Chief 15713 — Morton & Co.
  - Chief of Olife 9775a. — Morton & Co.
  - S. E. Model 22750a. — Morton & Co.
- Miss Beaver II 52772 — E. B. Stilgebourer.
  - Prince Edward 9463. — Louden & Son.
  - Miss Beaver 29992. — E. B. Stilgebour.

79242

Red Sue

Farrowed Apr. 5 1902.
Litter, 6; 4 boars and 2 sows raised.
Bred by Glen Wilgus, Rising City, Neb.
Sold to T. W. Newcomer, Rising City, Neb.

- Red Rock 13403 — C. G. Johnson.
  - McLean's Royal Duke 2245. — H. B. Louden & Son.
  - Broad Back 19358. — C. G. Johnson.
- Thelma 27312 — D. Nauman.
  - Liberty Chief 9703. — W. L. Bonnett.
  - Statia 24314. — D. Nauman.

79244

Kallie Red 2nd

Farrowed Apr. 4 1903.
Litter, 9; 5 boars and 2 sows arised.
Bred by W. F. Drummy, Ryan, Ia.

- Hero 24007 — S. M. DeYoe & Sons.
  - Success 9293. — D. W. Brown.
  - Modest Lady 31908. — S. M. DeYoe & Sons.
- Kallie Red 57030 — S. M. DeYoe & Sons.
  - Iowa Hero 12809. — S. M. DeYoe & Sons.
  - Red Kallie 31902. — S. M. DeYoe & Sons.

79246 Kallie 3rd Same.

79248

April Girl 2d

Farrowed Mar. 25 1903.
Litter, 13; 6 boars and 6 sows raised.
Bred by W. F. Drummy, Ryan, Ia.

- Hero 24007 (See above.)
- April Girl 23262a — G. Crosbie.
  - Upland Prince 8433a. — W. F. Drummy.
  - Western Girl 22198a. — W. F. Drummy.

79250

May Girl 2nd

Farrowed Mar. 19 1903.
Litter, 9; 6 boars and 3 sows raised.
Bred by W. F. Drummy, Ryan, Ia.

- Hero 24007 (See above.)
- May Girl 57040 — Gavin Crosbie.
  - Red Jacket 11857. — Gavin Crosbie.
  - April Girl 23262a. — G. Crosbie.

79252

Belle Drummy

Farrowed Apr. 29 1903.
Litter, 7; 4 boars and 3 sows raised.
Bred by W. J. Henderson, Central City, Ia.
Sold to W. F. Drummy, Ryan, Ia.

- Referee 5857a — Thos. Bennett.
  - Hero 3573a. — Thos. Bennett
  - Rossville Queen 12678a. — Thos. Bennett.
- Duchess III 59012 — W. J. Henderson.
  - Broadfinder 9765. — N. P. Clark.
  - Net 27072. — W. J. Henderson.

79254
Golden Beauty

Farrowed Mar. 4 1903.
Litter, 9; 4 boars and 4 sows raised.
Bred by H. B. Kenley, Edgar, Neb.
Sold to Geo. Neel, Tobias, Neb.

- Geo. Corrector 12981.. G. W. Seckman.
  - Improver 10153. J. C. Woodburn.
  - Gold Dust Queen 16488. G. W. Seckman.
- Lady Onward 48906... H. B. Kenley.
  - Victor 9731. G. W. Trone.
  - Lady Alice 22848. H. B. Kenley.

79256
Lady Curzon

Farrowed Apr. 5 1903.
Litter, 9: 4 boars and 3 sows raised.
Bred by J. L. Crozier, Clear Lake, Ia.

- Fremont 15805 ..... S. J. Butts.
  - Iowa Mason 13573. N. P. Clark.
  - Eldo 25666. C. M. Butts & Son.
- One 52878 ..... J. L. Crozier
  - Cerro Gordo Hero 12997. S. M. DeYoe & Sons.
  - Prue 34592. S. M. DeYoe & Sons.

79258
Justrite

Farrowed Oct. 1 1902.
Litter, 12; 2 boars and 2 sows raised.
Bred by J. L. Crozier, Clear Lake, Ia.

- Indiana Hero 8721 .... Ira VanAusdal.
  - Indicator 8149a. J. M. Orr.
  - Remittances 18660a. Ira VanAusdal.
- Uwanta 26496 ..... J. L. Crozier.
  - Eli 6973. Wm. Fontaine & Son.
  - Jennie C. 18280. J. L. Crozier.

79260
Better Yet

Farrowed Apr. 14 1903.
Litter, 9: 3 boars and 6 sows raised.
Bred by J. L. Crozier, Clear Lake, Ia.

- Bright Boy 16647..... B. C. Marts.
  - Union Boy 11485. H. L. Cantine.
  - Lena M. 19550a. J. Benson & Son.
- Myome 52872 ..... J. L. Crozier.
  - Indiana Hero 8721. .. Ira VanAusdal.
  - Rhoda 34582. S. J. Butts.

79262
Allie M.

Farrowed May 24 1903.
Litter, 11: 2 boars and 2 sows raised.
Bred by J. L. Crozier, Clear Lake, Ia.

- Bright Boy 16647..... (See above.)
- Prue 34592 ..... S. M. DeYoe & Sons.
  - Donovan 8911. S. M. DeYoe & Sons.
  - Maggie C. 26486. S. M. DeYoe & Sons.

79264
Belle Taylor

Farrowed Apr. 13 1903.
Litter, 5: 2 boars and 2 sows raised.
Bred by Jos. Skinner & Son, Bedford, Ia.

- Red Mike 16123..... M. E. Minear.
  - John Sampson 15189. Solon Ellmaker.
  - Mabel 21446. Solon Ellmaker.
- Ruby H. 51012..... I. C. Welch.
  - Splendor 10191. I. C. Welch.
  - Pedford Beauty 45292. I. C. Welch.

79266
Rosaline

Farrowed Sept. 5 1901.
Litter, 6; 2 boars and 3 sows raised.
Bred by Quest Bros., Borlus, Neb.

- Lanky Bob 12007..... Cole & Banks.
  - Parnell Chief 8863. W. L. Addy.
  - Lady Hillside 16066a. Jere Pearsoll & Son.
- Valley Princess 27910. J. B. Quest.
  - Prairie Chief 7969. Cole & Banks.
  - Lady Belle 18716. J. B. Quest.

79268
Pansy R.

Farrowed Jan. 25 1903.
Litter, 8; 4 boars and 2 sows raised.
Bred by Quest Bros., Boelus, Neb.

- Quest's Model 18511.. Cole & Banks.
  - Duke Splendor 8815. W. L. Addy.
  - Lady Stribling 23112a. J. W. Stribling.
- Cecelia Q. 44446..... Quest Bros.
  - Lanky Bob 12007. Cole & Banks.
  - Valley Princess 27910. J. B. Quest.

78270 Queen Annie Same.

79272 Vanessa Same.

79274
Beauty

Farrowed May 20 1904.
Litter, 9; 1 boar and 6 sows raised.
Bred by John Norris, Audubon, Ia.
Sold to Benj. Cecil, Audubon, Ia.

- Improver N. 23295.... Bowman & Fitch.
  - Improver II 13365. O. S. West.
  - Ideal Jewel 21656. Geo. Briggs & Son.
- Orion Lady 57124.... S. B. Alspach.
  - Carroll Perfection 17173. G. VanPatten.
  - Gilt Edge 24100. S. E. McCullough.

79276
Marie 2d

Farrowed Apr. 3 1903.
Litter, 9; 3 boars and 5 sows raised.
Bred by Iowa Agr'l. College, Ames, Ia.
Sold to H. M. Templeton, Ames, Ia.

- Morton's Choice 20347. S. E. Morton & Co.
  - Allison Jr. 6535a. Wm. Roberts & Son.
  - Walt's Best 24412a. S. E. Morton & Co.
- Maria 3rd 50612..... Ia. Agr'l. College.
  - King Edward VII 11421 R. P. Walrod.
  - Butterfly 16768. E. B. Watson.

79278
Miss Royal

Farrowed Mar. 24 1903.
Litter, 12; 2 boars and 5 sows raised.
Bred by J. F. Chandler, Frankfort, Kan.
Sold to Chas. Dorr, Peterton, Kan.

- Royal Victor 16291... J. C. Day & Son.
  - Yukon Chief 5045. A. P. McMillan.
  - Elk Pansy 9592. Wm. F. Stufft.
- Lady Martin II 56776. J. F. Chandler.
  - Niles Model 12415. N. L. Niles & Son.
  - Lady Martin 29902. J. F. Chandler.

79280

Minn. Belle

Farrowed Mar. 30 1903.
Litter 10; 4 boars and 5 sows raised.
Bred by J. H. Menzel, Hazleton, Ia.
Sold to Minn. Agr'l. Station, St. Anthony, Minn.

Captain 12061 ..... Indicator 2149a. / J M. Orr.
Ira VanAusdal. — Laurel 19400a. / Ira VanAusdal.

Dutchess II 23112.... Orion 5293. / N. P. Clark.
S. E. McCullough. — Duchess 14512. / S. E. McCullough.

79282

Texas Belle

Farrowed Mar. 26 1904.
Litter, 13; 3 boars and 4 sows raised.
Bred by Axel F. Johnson, Osceola, Neb.
Sold to C. A. Beloit, Bells, Tex.

I. X. L. Marti 20901.. Prince Marti 7093. / R. G. Haskins.
H. B. Louden & Son. — Miss Grace 17504. / H. B. Louden & Son.

Middle Rose B. 51714. Flashlight 11883. / Wm. Roberts & Son.
Geo. Briggs & Son. — Middle Rose II 31310. / Geo. Briggs & Son.

79284

Merry Rose

Farrowed Mar. 10 1903.
Litter, 12; 6 boars and 6 sows raised.
Bred by J. A. Gray & Son, Sutton, Neb.
Sold to A. F. Johnson, Osceola, Neb.

Bruce 15213 ..... Tommy Britain 10503. / C. W. Lehman.
W. S. West. — Hazel S. 24702. / H. F. Hoffman.

Bessie V. G. 50388.... Van's Perfection 11571. / G. VanPatten.
G. VanPatten. — Rose Mary 16120. / G. VanPatten.

79286

Red Jewell

Farrowed Apr. 10 1903.
Litter, 10; 4 boars and 5 sows raised.
Bred by W. N. Davidson, Foster, Neb.
Sold to W. A. Strain, Creighton, Neb.

Jumbo Red 20543..... West's Hero 8113a. / West & Salisbury.
West & Salisbury. — Queen Was II 20276a. / West & Salisbury.

Crimson Lady 61270... Mo. Boy 2nd 12747. / H. B. Louden & Son.
W. N. Davidson. — Daisy I 29188. / H. B. Louden & Son.

79288

Cedar Hill Queen

Farrowed June 20 1904.
Litter, 9; 7 sows raised.
Bred by Rood Bros., Lake Par, Ia.
Sold to Jos. Golinaix, Washburn, Ia.

Royal Jumbo 24345... Jumbo Red 7973. / S. E. Morton & Co.
H. G. Myers. — Narka 41236. / H. G. Myers.

Washburn Queen 69496 Pericles II 10383. / H. F. Hoffman.
Rood Bros. — Belle Flower 39498. / A. J. DeYoung.

79290

Semiramis

Farrowed Mar. 1 1904.
Litter, 10; 4 boars and 5 sows raised.
Bred by W. K. Stokes, Iowa Park, Ia.

Buster 16705 ..... Bob Lee 5567. / West & Salisbury.
C. D. Hughes. — Belle of Sherman II 14058. / Nat Edmonson.

Drucilla 28682 ..... Gen. Cronje 6829. / G. W. Seckman.
Tom Frazier. — Angelina 21566. / Tom Frazier.

79292

Choice Goods

Farrowed Sept. 3 1903.
Litter, 7; 3 boars and 4 sows raised.
Bred by P. H. Hursel, Kearney, Mo.
Sold to Thos. L. Hursell Kearney, Mo.
Resold to James Brown, Holt, Mo.

Billy T. II 30803.....
S. P. Boggess.

Billie T. 7029.
D. Trott.

Winner Queen 15800.
D. Trott.

Bob Tail L. 33700....
G. D. Shewey.

Jumbo Jim 10111.
Jos. Vogel.

Anna May 23030.
G. D. Shewey.

79294

Belle Turza

Farrowed Sept. 1 1903.
Litter, 12; 5 boars and 6 sows raised.
Bred by P. H. Harsell, Kearney, Mo.
Sold to Thos. L. Harsell Kearney, Mo.
Resold to James Brown, Holt, Mo.

Billie T. II 30803....
(See above.)

Tarza 33702 .....
G. D. Shewey.

Jumbo Jim 10111.
Jos. Vogel.

Anna May 23030.
G. D. Shewey.

79296

Takoma

Farrowed Sept. 9 1903.
Litter, 11; 4 boars and 6 sows raised.
Bred by P. H. Harsell, Kearney, Mo.
Sold to Thos. L. Harsell, Kearney, Mo.
Resold to James R. Brown, Holt, Mo.

Billie T. II 30803.....
(See above.)

Liberty Pink 33694...
G. D. Shewey.

Jumbo Jim 10111.
Jos. Vogel.

Hulda 23032.
G. D. Shewey.

79298

Pinkomar

Farrowed Feb. 16 1903.
Litter, 11; 4 boars and 3 sows raised.
Bred by P. H. Harsell, Kearney, Mo.
Resold to Jas. Brown, Holt, Mo.

Ingomar II 14753....
McFarland Bros.

Ingomar 7897a.
B. A. Shafer.

Bessie Wonder VI 21956a.
O. Walter & Co.

Liberty Pink 33694...
G. D. Shewey.

Jumbo Jim 10111.
Jos. Vogel.

Hulda 23032.
G. D. Shewey.

79300

Juno

Farrowed Feb. 20 1903.
Litter, 12; 3 boars and 6 sows raised.
Bred by P. H. Harsell, Kearney, Mo.
Sold to Thos. L. Harsell Kearney, Mo.
Resold to Jas. Brown, Holt, Mo.

Ingomar II 14753....
(See above.)

Tarza 33702 .....
G. D. Shewey.

Jumbo Jim 10111.
Jos. Vogel.

Anna May 23030.
G. D. Shewey.

79302

Pride G.

Farrowed Feb. 16 1903.
Litter, 12; 4 boars and 6 sows raised.
Bred by P. H. Harsell, Kearney, Mo.
Sold to Thos. L. Harsell Kearney, Mo.
Resold to Jas. Brown, Holt, Mo.

Ingomar II 14753.....
(See above.)

Liberty Susie 33696...
G. D. Shewey.

Jumbo Jim 10111.
Jos. Vogel.

Hulda 23032.
G. D. Shewey.

79304

Betsy Ross

Farrowed Apr. 27 1903.
Litter, 13; 3 boars and 8 sows raised.
Bred by C. L. Hammond, Rockport, Ind.
Sold to Cyrus M. Gregor, Princeton, Ind.

Roosevelt II 17571.... D. W. Brown.
- Brown's Wonder 9797a. D. W. Brown.
- Brownie L. 25158a. Eliss S. Jessup.

Black Girl 30088..... W. S. Rollins.
- Highlander 6707. J. S. Stonebraker.
- Miss Rollins 14686. J. D. Kiger.

79306 Carrie Nation Y. Same. Sold to same.

79308

Nellie Bly II

Farrowed May 15 1903.
Litter, 8; 3 boars and 5 sows raised.
Bred by T. J. Cannons, Mandan, N. Dak.

Jumbo II 13583..... D. W. Brown.
- Sensation 7393a. L. L. Moorman & Co.
- Nellie II 18620a. O. Walter & Co.

Nellie Bly 33782..... T. E. Bly.
- Butler's Chief 6187. Wm. Fraker.
- Brewster Belle 14828. H. L. Cantine.

79310

Lady Mendenhall

Farrowed Mar. 5 1904.
Litter, 11; 4 boars and 5 sows raised.
Bred by J. E. Mendenhall & Son, Fairbury, Neb.

Mendenhall's Challenger 28225 ..... O. S. West.
- Duroc Challenger 11163 C. W. & Wm. Reed.
- Bishop's Choice 22020. O. S. West.

Miss Crimson 69226.. J. E. Mendenhall & Son.
- King Marti 14005. H. B. Louden & Son.
- Phyllis 32954. J. E. Mendenhall & Son.

79312

Lady Tip Top

Farrowed Mar. 3 1904.
Litter, 12; 3 boars and 2 sows raised.
Bred by J. E. Mendenhall & Son, Fairbury, Neb.

Mendenhall's Challenger 28225 ..... (See above.)

Tip Top 32950..... J. E. Mendenhall & Son.
- Buck Garrett 14007. J. T. Tharp.
- Nellie Fay 27362. W. B. Cropsey.

79314

Miss Strain

Farrowed Nov. 16 1902.
Litter, 8; 3 boars and 3 sows raised.
Bred by J. E. Mendenhall & Son, Fairbury, Neb.

Buck Garrett 14007... J. T. Tharp.
- Clark's Hur 5003a. N. P. Clark.
- Miss Variety 14858a. J. T. Tharp.

Nellie Fay 27362..... J. E. Mendenhall.
- King Hub 4325. W. H. Taylor & Sons.
- Red Bird 12100. W. H. Taylor & Sons.

79316

Prell's Choice

Farrowed Mar. 18 1902.
Litter, 9; 3 boars and 2 sows raised.
Bred by J. E. Mendenhall & Son, Fairbury, Neb.
Sold to H. A. Prell, Alexander, Neb.

Buck Garrett 14007... (See above.)

Miss March 32948.... J. E. Mendenhall.
- Buck Garrett 14007. J. T. Tharp.
- Sister Four 27358. W. B. Cropsey.

79318

Bell J. E.

Farrowed Feb. 22 1902.
Litter, 12; 3 boars and 9 sows raised.
Sister Four 27358.
Bred by A. T. Cole, Beatrice, Neb.
Sold to C. O. Sondreger, Beatrice, Neb.
Resold to J. E. Mendenhall & Son, Fairbury, Neb.

Beatrice King 9283...
Geo. Briggs & Son.

Auction Boy 8737.
W. B. Cropsey.

Rose Bud 16578.
Geo. Briggs & Son.

Alice C. 26314.....
Apperson & Lamb.

Nicholas Tip Toe 7817a
West & Salisbury.

Edith Criterion 17346a.
W. A. Apperson.

79320

Nellie B.

Farrowed Mar. 17 1903.
Litter, 10; 6 boars and 4 sows raised.
Bred by W. H. Miller, Cameron, Mo.
Sold to E. S. Watson, Cameron, Mo.

Jumbo Jim 15493 ....
J. C. Gallatin.

Jumbo G. 9989.
D. L. F. Zumbro.

Daisy G. 22642 .
S. B. Mumpower.

Forest Rose 23162....
W. H. Miller.

Luck Lad 7047.
J. C. Woodburn.

Nellie's Dot 15870.
M. B. W. Harman.

79322

Red Bird I

Farrowed Mar. 29 1903.
Litter, 10; 4 boars and 4 sows raised.
Bred by W. H. Miller, Cameron, Mo.
Sold to S. S. Watson, Turney, Mo.

Jumbo Jim 15493.....
(See above.)

Red Lucy 28856.....
W. H. Miller.

Luck Lad 7047.
J. C. Woodburn.

Miller's Dot 23160.
M. S. W. Harman.

79324

Red Beauty

Farrowed Mar. 26 1903
Litter 11; 4 boars and 5 sows raised.
Bred by W. H. Miller, Cameron, Mo.
Sold to E. S. Watson, Cameron, Mo.

Jumbo Jim 15493 ....
(See above.)

Woodland Beauty 23164 .....
W. H. Miller.

Luck Lad 7047.
J. C. Woodburn.

Bonnie Briar 15868.
J. C. Woodburn.

79326

Eva F.

Farrowed May 9 1903.
Litter, 9; 5 boars and 4 sows raised.
Bred by C. B. Fagin, Lathrop, Mo.
Sold to E. S. Watson, Turney, Mo.

I. X. L. Improver 16163
Bowman & Fitch.

Improver II 13365.
O. S. West.

Rose I. X. L. II 30494.
Bowman & Fitch.

Samile F. 49650.....
C. B. Fagin.

Advance 10697.
D. W. Brown.

Samile 7254.
S. E. Ellsworth.

79328

Queen I.

Farrowed Mar. 29 1903.
Litter, 9; 4 boars and 3 sows raised.
Bred by C. B. Fagin, Lathrop, Mo.
Sold to E. S. Watson, Turney, Mo.

Advance II 16159....
C. B. Fagin.

Advance 10697.
D. W. Brown.

Samile 7254.
S. E. Ellsworth.

Rose F. 49654.....
Bowman & Fitch.

Improver II 13365.
O. S. West.

Rose I. X. L. 30494.
Bowman & Fitch.

79330
Queen III

Farrowed Mar. 16 1903
Litter, 11; 6 boars and 5 sows raised.
Bred by W. J. Wendt, Marcus, Ia.
Sold to A. P. Ruebel, Manson, Ia.

Wendt's Prince 16715. — West & Salisbury.
- St. Patrick 10255. — W. A. Kirkpatrick.
- Bethan Girl 23740. — J. L. Leonard.

Queen Wendt II 22548a — W. A. Kirkpatrick.
- Duroc King 7327a. — Ira VanAusdal.
- Queen Wendt 20274a. — West & Salisbury.

79332
May L.

Farrowed Mar. 27 1904.
Litter, 9; 3 boars and
Bred by F. W. Gillespie, Burrton, Kan.
Sold to S. M. Foeman, Patridge, Kan.

Ho Co 21571..... — F. L. Reed.
- Russell 19651. — A. D. Russell.
- Sallie R. 49526. — J. L. Mangold.

Cleo 64410 ..... — F. W. Gillespie.
- Twister 19919. — E. L. Young.
- Ideal 48522. — F. W. Gillespie.

79334
Bessy

Farrowed Mar. 27 1904.
Litter, 10; 4 boars and 2 sows raised.
Bred by F. W. Gillespie, Burrton, Kan.

Ho Co 21571..... (See above.)

Red Reno 27160..... — Jno. Henderson.
- Luther R. 7319a. — Wm. Roberts & Son.
- Success 3164. — Jno. Henderson.

79336
Ruth F.

Farrowed Sept. 18 1904
Litter, 12; 5 boars and 5 sows raised.
Bred by F. W. Gillespie, Burrton, Kan.
Sold to S. M. Foeman, Partridge, Kan.

Jimson 32019..... — Emery Anderson.
- Uncle Ben 21219. — T. M. Anderson.
- Miss Kansas 52664. — T. M. Anderson.

Opic 64416 ..... — F. W. Gillespie.
- Twister 19919. — E. L. Young.
- Ideal 48522. — F. W. Gillespie.

79338
Model Queen

Farrowed May 17 1902.
Litter, 11; 3 boars and 5 sows raised.
Bred by W. H. Taylor, Bethany, Neb.
Sold to W. Cameron, Schuyler, Neb.

Red Cross 15909..... — Wm. Godby.
- Red Model 8879. — Wm. Godby.
- Earl's Victoria 12018. — J. W. Stribling & Son.

Iowa Queen 33220.... — O. E. Osborn.
- Roosevelt 7599. — H. B. Louden.
- Nora III 16456. — O. E. Osborn.

79340
Model Queen 2nd

Farrowed May 4 1903.
Litter, 5; 2 boars and 3 sows raised.
Bred by W. H. Taylor, Bethany, Neb.

Nathan II 17491..... — W. L. Addy & Son.
- Nathan 6397. — Nathan Wood.
- Royalty Indeed 11840. — W. L. Addy.

Model Queen 79338... — W. H. Taylor.
- Red Cross 15909. — Wm. Godby.
- Iowa Queen 33220. — O. E. Osborn.

79342
Lola

Farrowed Mar. 28 1903.
Litter, 7; 1 boar and 6 sows raised.
Bred by M. H. Alberty, Cherokee, Kan.
Sold to G. W. Priest, Meriden, Kan.
Resold to J. W. Miller, Nortonville, Kan.

Prime Prince 17775... — Newton Bros.
- Kid Wolford 8299. — H. M. Wolford.
- Rebecca II 18888. — A. F. Russell

Lula B. 50270..... — M. H. Alberty
- Prosperity 11961. — D. Trott.
- Lula 28118. — M. H. Alberty.

79344
Stella J.

Farrowed Mar. 4 1903.
Litter, 10; 1 boar and 6 sows raised.
Bred by A. G. Anderson Worthington, Minn.

Cumberland 19027 ... — B. A. Samuelson.
- Iowa Prince 15441a. — J. Benson & Son.
- Mortgage Lifter III 35866. — B. A. Samuelson.

Lady Masham 59952.. — B. A. Samuelson.
- Happy Jack 12303. — Jno. Wilkin.
- First Prize 24522a. — Bassett & Babcock.

79346
Lady Phyllis

Farrowed Feb. 28 1903.
Litter, 12; 1 boar and 6 sows raised.
Bred by C. B. Burns, Imperial, Pa.

Lenox Boy III 9683a.. — M. M. Tisch.
- Lenox Boy 8755a. — Wm. Roberts & Son.
- Belle of Lenox 17300a. — S. E. Morton.

Cassady's Darling 21934a..... — Jno. Cassady & Son.
- Central 6747a. — E. Field.
- Lulu Belle 15164a. — S. Young.

79348
Jennie G.

Farrowed Dec. 15 1903.
Litter, 10; 3 boars and 2 sows raised.
Bred by J. P. Palmer & Son, Rochester, Ill.
Sold to E. W. Newkirk, Lakewood, Ill.

Bowser 17515 ..... — C. R. Doty.
- Highroller 8541a. — C. C. Brawley.
- Anna S. 18766a. — J. W. Killam.

Lady Red 62040 ..... — J. P. Plummer & Son.
- The King 7651. — Fred Yetter.
- Bonnie Belle 35052. — G. E. Jones.

79350 Maggie B. Same. Sold to same.

79352
Grace Improver

Farrowed Mar. 27 1904.
Litter, 10; 4 boars and 6 sows raised.
Bred by F. L. Bowman, Hamilton, Mo.
Sold to W. H. Entriken, Hamilton, Mo.

Prospector 24221 .... — G. VanPatten.
- Paul F. 16403. — F. F. Failor.
- Red Ruby 39250. — G. VanPatten.

Daisy Improver 66166. — C. B. Fagin.
- I. X. L. Improver 16163. — Bowman & Fitch.
- Sue B. 49648. — C. B. Fagin.

79354

Sue W.

Farrowed Oct. 7 1903.
Litter, 7; 4 boars and 3 sows raised.
Bred by F. L. Bowman, Hamilton, Mo.
Sold to W. S. Wilbur, Hamilton, Mo.

I. X. L. Improver 16163. . . . . Bowman & Fitch.
- Improver II 13365. O. S. West.
- Rose I. X. L. II 30494. Bowman & Fitch.

Sue B. 49648 . . . . . C. B. Fagin.
- Advance 10397. D. W. Brown.
- Sue F. 38544. C. B. Fagin.

79356

Union Sister

Farrowed Mar. 2 1904.
Litter, 9; 4 boars and 4 sows raised.
Bred by F. L. Bowman, Hamilton, Mo.
Sold to Ollie Kinnie, Hamilton, Mo.

Union Jack 27277 . . . . B. C. Marts.
- Matchless 5173. W. R. Bennethum.
- Miss Union 42566. B. C. Marts.

Maggie R. 49640. . . . . C. B. Fagin.
- Masterpiece 13141. S. R. Murphy.
- Maggie F. 38550. C. B. Fagin.

79358

Grace I. X. L.

Farrowed Apr. 12 1904.
Litter, 8; 4 boars and 4 sows raised.
Bred by F. L. Bowman, Hamilton, Mo.
Sold to Ira Sweaney, Kidder, Mo.

Union Jack 27277. . . . (See above.)

Fancy I. X. L. 66168. . C. B. Fagin.
- I. X. L. Improver 16163. Bowman & Fitch.
- Maggie M. 49642. C. B. Fagin.

79360

Hamilton Belle

Farrowed Mar. 12 1904.
Litter, 11; 2 boars and 6 sows raised.
Bred by W. H. Miller, Cameron, Mo.
Sold to F. L. Bowman, Hamilton, Mo.
Resold to Jason Kinnie, Hamilton, O.

Seckman's Best 20037. G. W. Seckman.
- Woodburn's Best 8509. J. C. Woodburn.
- Goldie O. III 16486. G. W. Seckman.

Blackwater Belle 48822 S. Y. Thornton.
- Mo. Prince 8477. D. W. Brown.
- Model Girl II 17298. S. Y. Thornton.

79362

Maggie B. II

Farrowed May 14 1903.
Litter, 8; 3 boars and 5 sows raised.
Bred by Hiram Parks, LaPorte City, Ia.
Sold to Alexander Bryson, Independence, Ia

Waldo 20003 . . . . . Wallace Bros.
- Dan 13265. Daniel Baisch.
- Goldie F. 16718. Wallace Bros.

Mary's Choice 36774.. H. Parks.
- Iowa Ben 11569. S. M. DeYoe & Sons.
- Mary 19176. M. E. Edwards.

79364

Lizzie H.

Farrowed Mar. 22 1903.
Litter, 14; 4 boars and 5 sows raised.
Bred by Alexander Bryson, Independence, Ia
Sold to John P. Feschels, Raymond, Ia.

Red Brick 12443. . . . . J. Long & Son.
- Cap Owen 9337. R. E. Owen.
- Dark Molly 8190. J. J. Long & Son.

Ora 20616 . . . . . J. Long & Son.
- Red Dick 7145. G. J. McKinnon.
- Mina 16284. J. J. Long & Son.

79366
Mary Ann

Farrowed May 4 1903.
Litter, 13; 4 boars and 6 sows raised.
Bred by Alexander Bryson, Independence, Ia
Sold to G. W. Minton, Fairbanks, Ia.

Rock Island 18675....
J. J. Long & Son.

Capt. Owen 9337.
R. E. Owen.

Caddy 31020.
J. J. Long.

Topsy 30050 .....
Alexander Bryson.

Martin 9341.
J. J. Long & Son.

Ora 20616.
J. J. Long & Son.

79368
Red Blossom

Farrowed Jan. 20 1904.
Litter, 9; 3 boars and 5 sows raised.
Bred by L. A. Barber, Edmond, O. T.

Red Dick 16053.....
Ellis Melton.

Trone's Hero's Model 6151.
J. C. Woodburn.

Pearl 13468.
Alex Stevenson.

Cherry T. 31146.....
G J. Doxie.

Red Watkins 11765a.
Warren Watkins.

Rosa B. 27232a.
Wm. Finch & Son.

79370 Lucy F. Same. Sold to E. K. Dixon, Lawton, O. T.

79372 Bess C. Same. Sold to E. K. Dixon, Lawton, O. T.

79374 Bets Same. Sold to E. K. Dixon, Lawton, O. T.

79376
May U.

Farrowed May 8 1904.
Litter, 8; 1 boar and 4 sows raised.
Bred by L. A. Barber, Edmond, O. T.
Sold to A. C. Gilmore, Geary, O. T.

Red Dick 16053.....
(See above.)

Miss Laughrey 63406..
J. N. Laughrey.

Grand King 13301.
Ike Summers.

Reed's Choice 14428.
Wm. Reed.

79378 Model Same. Sold to same.

79380
Lady Baxter

Farrowed Oct. 10 1902.
Litter, 10; 4 boars and 4 sows raised.
Bred by Ed A. Baxter, Pawnee, Ill.
Sold to G. E. Richardson, New City, Ill.
Resold to J. W. Richeson & Son, Rochester, Ill.

Geo. B. 13969.....
Ed A. Baxter.

Emo 8917a.
M. F. Wood.

Cut Short 23756.
J. W. Killam.

Baxter's Cherry Blossom 32870 .....
Ed A. Baxter.

Oregon 5631.
E. H. Deal.

Cherry Blossom 8840.
G. W. Trone.

79382
Gold Crown

Farrowed May 4 1903.
Litter, 6; 2 boars and 3 sows raised.
Bred by M. H. Christiansen, Plainview, Neb.

Rufus 13901 .....
R. A. Tawney.

Pattern 11325.
Geo. Briggs & Son.

Miss Lawton 15852.
A. K. Sercomb.

Gold Brow II 32734...
H. F. Hoffman.

Hoyle 8961.
Wm. Roberts & Son.

Gold Brow 21378.
H. F. Hoffman.

79384 Gold Bond Same.

79386

Miss Profit I

Farrowed Apr. 25 1904.
Litter, 7; 3 boars and 2 sows raised.
Bred by M. H. Christiansen, Plainview, Neb.

Banner Lad 14655....
Bowman & Fitch.

Improver Ii 13365.
O. S. West.

Banner I 33240.
Bowman & Fitch.

Miss Profit 21892.....
H. F. Hoffman.

Free Thinker 3677.
West & Salisbury.

Faylee II 8028.
West & Salisbury.

79388 Miss Profit II Same.

79390

Mo. Creek

Farrowed May 1904.
Litter, 8; 3 boars and 3 sows raised.
Bred by R. E. Hogsett, LaPrairie, Ill.
Sold to A. M. Peck, Clayton, Ill.

Squire 31471 .....
Thos. Bennett.

Bonnie Bright 9369a.
Thos. Bennett.

Emerald 17794a.
Thos. Bennett.

Big Rose 78586 .....
R. E. Hogsett.

Oom Paul Jr. 16147.
G. W. Trone & Sons.

Red Rose 5 77974.
J. P. Plummer.

79392

Wild Rose

Farrowed May 1 1904.
Litter, 8.
Bred by R. E. Hogsett, LaPrairie, Ill.
Sold to A. M. Peck, Clayton, Ill.

Squire 31471 .....
(See above.)

Rose's Daughter 78588
R. E. Hogsett.

Oom Paul Jr. 16147.
G. W. Trone & Sons.

Red Rose 5 77974.
J. P. Plummer.

79394 Rosy Jane Same. Sold to same.

79396

Rosy B.

Farrowed May 1 1904.
Litter, 5.
Bred by R. E. Hogsett, LaPrairie, Ill.
Sold to A. M. Peck, Clayton, Ill.

Squire 31471 .....
(See above.)

Rosy K. 78592.....
R. E. Hogsett.

Oom Paul Jr. 16147.
G. W. Trone & Sons.

Red Rose 5 77974.
J. P. Plummer.

79398

Goldenrod II

Farrowed Apr. 4 1904.
Litter, 4; 2 boars and 2 sows raised.
Bred by Ed S. Foust, Xenia, O.
Sold to University of Ill., Urbana Ill.

Kant Be Beat 28067..
Ira Jackson.

King Hustler 9033a.
C. C. Brawley & Co.

Dutchess Wonder II 22526a.
Ira Jackson.

Goldenrod 30362a.....
E. S. Foust.

Top Notcher 8803a.
Morton & Co.

Rosette F. 23196a.
E. S. Foust.

79400 Olivia

Farrowed Apr. 22 1904.
Litter, 6; 2 boars and 3 sows raised.
Bred by E. E. Miller, VanWert, O
Sold to University of Ill., Urbana, Ill.

- Walborn's King 12583. E. A. Walborn & Son.
  - VanWert King 9895a. E. A. Walborn.
  - Dora W. II 19978a. E. A. Walborn.
- Mermaid 30360a ..... E. E. Miller.
  - Corrector 9739a. J. D. Nidlinger.
  - Beauty B. 36342a. E. E. Miller.

79402 Marina Same. Sold to same.

79404 May

Farrowed Aug. 3 1903.
Litter, 12; 5 boars and 6 sows raised.
Bred by J. F. Gordon, Pleasant Grove, Ill.

- Jumbo J. R. 10863a... Thos. Bennett.
  - Orrie 9141a. O. Walter & Co.
  - Bell 22146a. Thos. Bennett.
- Lula Smith 53720..... Smith & Wise.
  - King Tom 11305. W. K. Baker & Son.
  - Lulu Wonder 24564a. D. W. Brown.

79406 Queen Anne

Farrowed Apr. 25 1903.
Litter, 6; 3 boars and 3 sows raised.
Bred by J. F. Golden, Pleasant Grove, Ill.

- Rastus Blossom 16881. W. H. Anderson.
  - Rastus 9583. J. A. Quinn.
  - Pansy Blossom 15758. W. H. Anderson.
- Iowa Queen Best II 48056..... D. A. Thomas.
  - Gold Chief 12153. Ed A. Baxter.
  - Iowa Queen Best 36726 D. A. Thomas.

79408 Maymie

Farrowed Mar. 31 1903.
Litter, 4; 4 sows raised.
Bred by Thos. Bennett, Rossville, Ill.
Sold to G. W. North, West Point, Ill.

- Dan B. 9829a..... S. E. Morton & Co.
  - Chief I Am 8963a. Morton & Co.
  - Troxy Belle 22704a. Morton & Co.
- Rebekah 26486a ..... Thos. Bennett.
  - Gibraltar 7625a. Thos. Bennett.
  - Dainty 17804a. Wm. Roberts & Son.

79410 Mother Same. Sold to same.

79412 Midget Same. Sold to same.

79414 May G. Same. Sold to same.

79416 Red Betty

Farrowed May 13 1903.
Litter, 7; 2 boars and 4 sows raised.
Bred by Geo. P. Thompson, Bruning, Neb.

- Briggs 18121 ..... Geo. Briggs & Son.
  - Flashlight 11883. Wm. Roberts & Son.
  - Topsy II 39932. Geo. Briggs & Son.
- Red Maid 54674..... G. P. Thompson.
  - Ozero 9193. F. T. Walls.
  - Indian Maid 32284. G. P. Thompson.

79418
Perfection IV

Farrowed May 26 1903.
Litter, 9; 3 boars and 4 sows raised.
Bred by Geo. P. Thompson, Bruning, Neb.

Briggs 18121 .....
(See above.)

Perfection III 54670..
G. P. Thompson.

Ozero 9193.
F. T. Walls.

Perfection II 32036.
G. P. Thompson.

79420
Kirk's Damsel II

Farrowed May 20 1903.
Litter, 9; 4 boars and 5 sows raised.
Bred by G. P. Thompson, Bruning, Neb.

Briggs 18121 .....
(See above.)

Kirk's Damsel 39400..
W. A. Kirkpatrick.

St. Patrick 10255.
W. A. Kirkpatrick.

Miss Ethel 23720.
L. P. Harris.

79422
May Fashion

Farrowed Mar. 4 1903.
Litter, 7; 2 boars and 3 sows raised.
Bred by Wm. Bernard & Son, Geneseo, Ill.

London 15575 .....
J. W. Greenfield & Son.

Seaton King 12565.
C. W. Lehman.

Red Clover 28090.
J. W. Greenfield.

Iowa Fashion 51522...
F. H. Herring.

Kossuth's Model 7557.
Will Banks.

Elysee 19132a.
F. H. Herring.

79424
Lady London

Farrowed Mar. 17 1903.
Litter, 9; 1 boar and 2 sows raised.
Bred by Wm. Bernard & Son, Geneseo, Ill.

London 15575 .....
(See above.)

Belva 51524 .....
F. H. Herring.

Kossuth s Model 7557a.
Will Banks.

Belvedere 20942a.
F. H. Herring.

79426
Miss London

Farrowed Apr. 13 1903.
Litter, 9; 3 boars and 2 sows raised.
Bred by Wm. Bernard & Son, Geneseo, Ill.

London 15575 .....
(See above.)

Dixon Belle 37414....
W. H. Ashdown.

N.'s Dixon 5653.
E. E. Newton.

Queen Ann II 27486.
Wm. H. Ashdown.

79428
The Duchess

Farrowed Apr. 2 1903.
Litter, 11; 6 boars and 2 sows raised.
Bred by Wm. Bernard & Son, Geneseo, Ill.

London 15575 .....
(See above.)

Dora Duchess 37410...
W. H. Ashdown.

Excelloe 9085.
O. Walter & Co.

Wood's Victor 27488.
E. E. Newton.

79430

Miss McDonald

Farrowed Oct. 3 1902.
Litter, 9; 5 boars and 3 sows raised.
Bred by Wm. Bernard & Son, Geneseo, Ill.

- Bells Chief 11793.....
  Walter Bell.
  - Willowdell Chief 10999
    Thos. Bennett.
  - Diana 25876.
    J. H. Asay.
- Dixon Belle 37414....
  W. H. Ashdown.
  - N.'s Dixon 5663.
    L. E. Newton.
  - Queen Ann II 27486.
    Wm. H. Ashdown.

79432

Dora B.

Farrowed Oct. 3 1902.
Litter, 4; 3 boars and 1 sow raised.
Bred by Wm. Bernard, & Son, Geneseo, Ill.

- Bells Chief 11793.....
  (See above.)
- Dora Duchess 37410...
  W. H. Ashdown.
  - Excelloe 9025.
    O. Walter & Co.
  - Woody's Victor 27488.
    E. E. Newton.

79434

Charmer Maid

Farrowed Mar. 11 1903.
Litter, 7; 1 boar and 4 sows raised.
Bred by Wm. H. Ashdown, Port Byron, Ill.
Sold to Wm. Bernard & Son, Geneseo, Ill.

- Charmer 16327 .....
  W. L. Bonnett.
  - Red Prince 8915.
    H. F. Hoffman.
  - Beauty 21994.
    W. L. Bonnett.
- Thick Set 51528.....
  Wm. H. Ashdown.
  - Wide Out 12881.
    Jere Pearsoll.
  - Victoria 24276.
    E. E. Newton.

79436

Prairie Queen 2nd

Farrowed Apr. 7 1903.
Litter, 12; 2 boars and 4 sows raised.
Bred by W. D. Rishel, Cambridge, Ill.

- Red Duke I 17251....
  I. C. Welch.
  - Splendor 10191.
    I. C. Welch.
  - Olympia II 38886.
    I. C. Welch.
- Prairie Queen 36400..
  W. D. Rishel.
  - Munson Monarch 6159.
    Welch Bros.
  - Queen Ann 26482.
    Welch Bros.

79438

Lizzie

Farrowed Mar. 11 1902.
Litter, 12: 8 boars and 4 sows raised.
Bred by J. J. Fairchild, Centropolis. Kan.
Sold to O. N. Tomlinson, Richmond, Kan.

- Fairchild Chief 18957.
  H. B. Louden & Son.
  - Prince Marti 7093.
    R. G. Haskins.
  - Amy H. 17498.
    H. B. Louden & Son.
- Polly P. 21848.....
  Newton Bros.
  - Fleet R. 6225.
    A. F. Russell.
  - Pauline 15780.
    G. E. Newton.

79440

Lottie T.

Farrowed May 12 1902.
Litter, 9; 4 boars and 4 sows raised.
Bred by J. J. Fairchild, Centropolis, Kan.
Sold to O. N. Tomlinson, Richmond, Kan.

- Fairchild Chief 18957.
  (See above.)
- Centropolis Pride 21360
  Newton Bros.
  - Fleet R. 6225.
    A. F. Russell.
  - Mary Louden 8878.
    J. D. Steverson.

79442
Ladora

Farrowed Mar. 21 1900.
Litter, 12; 5 boars and 5 sows raised.
Bred by C. C. Keil & Son, Ladora, Ia.
Sold to J. E. Morris, DeKalb, Ill

Keil's Hero 5793.....
J. A. Bangham.

Marti's Prince 7375a.
J. W. Stribling & Son.

Nellie B. 17284a.
J. A. Bangham.

Maggie X. 15150.....
W. D. Jones.

Dewey J. 6195.
J. F. Talbot.

Charity J. II 13696.
W. J. S. Taylor.

79444
Mollie P. II

Farrowed Sept. 21 1901.
Litter, 9; 4 boars and 4 sows raised.
Bred by J. E. Morris, McNabb, Ill.

Red Rock 31157.....
D. W. Brown.

Archilles 7353a.
L. L. Moorman & Co.

Brown's Jewel 14152.
D. W. Brown.

Mollie P. 77190.....
W. S. Penn.

Alfonso 5615.
S. M. Baker.

Iowa Beauty 12196.
W. S. Penn.

79446
Okla.

Farrowed Apr. 1 1900.
Litter, 10; 4 boars and 4 sows raised.
Bred by J. E. Morris, McNabb, Ill.

Sir Bell 31153.....
D. A. Shafer.

Sir Bell 7413a.
Bell & Reid.

Miss LaRose 12490.
D. A. Shafer.

Tekla II 77192.....
J. E. Morris.

Gay Lad 31161.
J. B. Stansell.

Tekla 84508.
W. A. Peterson.

79448
Marsh's Gem

Farrowed Apr. 24 1904.
Litter, 7; 2 boars and 5 sows raised.
Bred by Jay H. Marsh, Trempealean, Wis.

Victor 23489 .....
W. H. Reed.

Morgan Farm D. 10 17467.
W. L. Bonnett.

Nerissa 43208.
W. H. Reed.

Pansy Girl 57440.....
W. H. Reed.

Owen 13449.
O. S. West.

Golden Glow 43284.
Wm. Roberts & Son.

79450 Trempealean's Best Same.

79452 Queen of the Maples Same.

79454
Red Beauty F.

Farrowed Mar. 2 1904.
Litter, 7: 3 sows raised.
Bred by Oakley Bullock, Eureka, Ill.
Sold to Ed Pitman, Minonk, Ill.

Big Dewey 23235.....
Daniel Rich.

Dewey R. 13415.
Daniel Rich.

Rose E. 53892.
Daniel Rich.

Dorothy 63776 .....
Cary Stephens.

Joe Wheeler 16505.
C. C. Habecker.

Ida K. 43602.
Cary Stephens.

79456 Lena J. Same. Sold to same.

79460
Red Mollie

Farrowed Feb. 20 1904.
Litter, 12; 3 sows raised.
Bred by Sam'l. Shaw, Lyons, Neb.
Sold to Henry Harvey, Lyons, Neb.

Long Orion 20577.... Manley & Co.
- Orion 5293. N. P. Clark.
- Maybelle 48882. Manley & Co.

Mollie Chief 58636.... W. H. Taylor.
- Red Chief 10031. A. F. Russell.
- Aksarben Queen 34408. W. H. Taylor.

79462 Red Beauty F. Same. Sold to same.

79464
Miss G.

Farrowed Mar. 1903.
Litterf, 9; 5 boars and 3 sows raised.
Bred by Ellis Hill, New Hampton, Mo.
Sold to Walter Cook, King City, Mo.

John's Best 14483.... J. D. Stevenson.
- Gibson's No. 1 9069. J. Gibson.
- Lallie Lass 32686. J. D. Stevenson.

Red Bird H. 34308.... Ellis Hill.
- Chips Banner 10195. T. L. Livingston.
- Gipsy Queen 34302. Jas. Gibson.

79466
Dora C.

Farrowed Apr. 1 1903.
Litter, 7; 2 boars and 1 sow raised.
Bred by W. J. Wendt, Marcus, Ia.
Sold to Jas. A. Gillette, Burchinal, Ia.
Resold to Howard Nelson, Rockwell, Ia.

Wendt's Prince 16715. W. A. Kirkpatrick.
- St. Patrick 10255. W. A. Kirkpatrick.
- Bethany Girl 23740. H. L. Leonard.

Belle of Marcus 42220. W. J. Wendt.
- Mixerville II 9673a. West & Salisbury.
- Wendt's Fancy 22546a. West & Salisbury.

79468
Queen V.

Farrowed Mar. 20 1903
Litter, 6; 1 boar and 4 sows raised.
Bred by S. J. Butts, Mason City, Ia.
Sold to Jas. A. Gillette, Burchinal, Ia.
Resold to Howard Wilson, Rockwell, Ia.

Red Rock 18009..... N. P. Clark.
- Hiram 13313. N. P. Clark.
- Queen C. 11906. N. P. Clark.

Doll See 61266..... S. J. Butts.
- Express 8923 O. M. Butts & Son.
- Lillie B. 23300. S. J. Butts.

79470 Jessie F. Same. Sold to same. Resold to same.

79472 Laura Lee Same. Sold to same. Resold to same.

79474 Vivian V. Same. Sold to same. Resold to same.

79476
Rose F.

Farrowed Sept. 29 1903.
Bred by J. W. Huie, Walfonville, Ill.

Henry 19297 ..... Elias Robinson.
- Carmi King 9459. S. C. Wagener.
- Susie 29252. Elias Robinson.

Ross C. 7976..... E. A. Chamness.
- Cash 11161. E. A. Chamness.
- Lily Dell 14182. M. R. Higgins.

79478 Flora G. Same.

79480
Gilead Belle

Farrowed Mar. 15 1903.
Litter, 13; 4 boars and 4 sows raised.
Bred by S. V. Wheeler, Gilead, Neb.
Sold to R. L. Wilson, Chester, Neb.

Iowa Boy 18333.....
H. L. Lupher.

Long John 12633.
H. Y. Lupher.

Arispe Lowa 28118.
H. Y. Lupher.

Mammie 30630.. .....
G. T. Walls.

Mine Chief 4589.
Wm. F. Stufft.

Wall's Best 17212.
F. T. Walls.

79482
Chief's Choice

Farrowed Feb. 28 1903.
Litter, 13; 1 boar and 4 sows raised.
Bred by S. V. Wheeler, Gilead, Neb.
Sold to R. L. Wilson, Chester, Neb.

Morton Chief 15613 ..
F. T. Walls.

Morton Boy II 13225.
W. B. Cropsey.

Mamie 30630.
F. T. Walls.

Red Beauty 37528.....
S. V. Wheeler.

J. R. 9779.
C. H. Searle.

Queen Ella 21814.
G. T. Walls.

79484
Feltch Queen

Farrowed Apr. 9 1904.
Litter, 9; 4 boars and 2 sows raised.
Bred by H. L. Clevenger, Hamilton, Mo.
Sold to R. T. Feltch, Hamilton, Mo.

Roberts Top 24319....
B. F. Roberts.

Morton Boy II 13225.
W. B. Cropsey.

Posey 50436.
B. F. Roberts.

Caldwell Queen 68552.
Bowman & Fitch.

Improver 2nd 13365.
O. S. West.

Ideal Jewel 21656.
Geo. Briggs & Son.

79436
Brown Bettie

Farrowed Mar. 1903.
Litter, 9; 4 boars and 4 sows raised.
Bred by C. M. Frame, Lenox, Ia.
Sold to G. Koppe, Clearfield, Ia.

Harvey's Best 22267..
L. L. Overholser.

Rough Rider 12465.
F. O. Cubbage.

Beauty II 33846.
L. L. Overholser.

Iowa Beauty 60022....
C. M. Frame.

Clearfield Chief 15421.
Hughes & Jones.

Zella 59028.
C. M. Frame.

79488
R. C. Vic

Farrowed June 15 1903
Litter, 8; 3 boars and 5 sows raised.
Bred by N. F. Drake, Holstein, Ia.
Sold to Manley & Co., Lyons, Neb.
Resold to C. F. Kirk, Ponca, Neb.

Red Cloud I 17065....
N. F. Drake.

Minn. Boy 10367.
S. J. Adams.

Brownie 10928.
H. F. Hoffman.

Vic's Daughter 50194..
N. F. Drake.

Orion 5293.
N. P. Clark.

Queen Vic. 14516.
S. E. McCullough.

79490
Wild Rose

Farrowed Apr. 13 1902
Litter, 8; 1 boar and 6 sows raised.
Bred by M. R. Higgins, Willow, Ind.
Sold to L. H. McGatt, Hartford, Ind.
Resold to B. C. Jones, Hartford City, Ind.

War King 10917.....
C. W. Lehman.

Governor of Iowa 7627.
F. B. Baughman.

Nettie May 20872.
C. W. Lehman.

Mollie Mc. 30972.....
M. R. Higgins.

Pizzaro 6501.
C. C. Brawley & Co.

Sally Keever 3970.
Lew Bales & Co.

79492

Dena R.

Farrowed July 1 1902.
Litter, 10; 2 boars and 4 sows raised.
Bred by Thos. Nelson & Son, Clay Center, Neb.
Sold to Dr. I. D. Howard, Harvard, Neb.

Oak Rustler 6733 .....
J. T. Barta.

Oak Stubb 3519.
Wm. F. Stufft.

Oak Chuff II 13984.
J. T. Barta.

Belvadier II 24756....
W. A. McLean.

Higgins Model II 5797.
H. M. Wolford.

Belvadier 12952.
W. A. McLean.

79494

Sues Eclipse

Farrowed May 3 1904.
Litter, 8; 4 boars and 2 sows raised.
Bred by W. E. Franklin, Sabetha, Kan.
Sold to W. Phillips, Caponia, Kan.

Royal King 23291....
C. Folgate.

Layton 10633.
A. G. Selway.

Bluch 11348.
C. Folgate.

Red Sue 50928.....
W. E. Franklin.

Republic Chief 19273.
W. H. Ward.

Ruth A. 50518.
W. E. Franklin.

79496

Mollie Q.

Farrowed May 1 1903.
Litter, 6; 1 boar and 5 sows raised.
Bred by N. E. Bever, Washington, Kan.
Sold to F. M. Lobaugh, Washington, Kan.
Resold to Sherman Reedy, Hanover, Kan.

Sensator Long 18237..
N. E. Bever.

Randall Model 8865.
J. C. Day & Son.

Hattie Green 42022.
T. R. Fitch

Peggie Lane 53392....
N. E. Bever.

Joe Cannon 12123.
A. N. Godwin.

Fancy VII 42024.
N. F. Rever.

79498

Lilac

Farrowed Apr. 4 1903.
Litter, 14: 3 boars and 4 sows raised.
Bred by Peter Kutscher, West Point, Ia.
Sold to C. H. Shumaker, Mt. Pleasant, Ia.

Red Freeman 21431...
Welch Bros.

Rob Roy 12675.
Wm. Godby.

Ella B. 24228.
Welch Bros.

Queen Smith 18926....
Theo. P. Box.

Del Rio 7957.
J. C. Iles.

Lady Smith 13194.
L. C. Coleman.

79500

Dixie

Farrowed Apr. 14 1903.
Litter, 6: 2 boars and 4 sows raised.
Bred by H. D. Case, Otterville, Mo.
Sold to P. P. McNeal, Otterville, Mo.
Resold to X. J. Helby, Jeffs City, Mo.

Columbus Chief 16389.
A. A. Galt.

Elmwood II 9891a.
A. A. Galt.

Medium 20440a.
C. H. Searle.

Otterville Beauty 26472
Harry Sneed.

John M. 9263.
S. G. Richards.

Maple Beauty 18666.
Harry Sneed.

79502

Lafayette Girl

Farrowed May 14 1903.
Litter, 8: 4 boars and 4 sows raised.
Bred by U. V. Schrimsher, Brock, Neb.
Sold to E. P. Marchand, Brock, Neb.

Logan 20705 .....
J. M. Bever.

Joe Cannon 13123.
A. N. Godwin.

Topsy II 25542.
M. H. Alberty.

Isabelle 36470 .....
U. V. Schrimisher.

Eden Red Cloud 11029.
D. J. Wood.

Rose Bud S. 25960.
E. S. Canady.

79504

Stella B.

Farrowed Mar. 19 1903.
Litter, 9; 2 boars and 3 sows raised.
Bred by J. A. Quinn, Toulon, Ill.

- Choice Goods 13115... O. Walter & Co.
  - Longfellow 6815a. O. Walter & Bro.
  - Katie Wonder V 16376a. O. Walter & Bro.
- Queen of Stark II 31044..... J. A. Quinn.
  - Washington IV 5807. G. W. Trone.
  - Quinn's Choice 10010. J. B. Gould.

79506

Martha II

Farrowed Aug. 20 1902.
Litter, 9; 4 boars and 1 sow raised.
Bred by J. F. McCabe, Ludlow, Ill.
Sold to C. E. Arnold, Ludlow, Ill.

- Red Wonder 12863.... G. W. Negle.
  - King Wonder II 10945. O. Walter & Co.
  - Vivian 26066. Louis Leiter.
- Anvil D. 29554..... J. W. Drake.
  - Gen. Otis II 5151. C. S. Miller.
  - Daisy D. 25858. J. M. Stonebraker.

79508

Belle of Carosse

Farrowed Apr. 30 1903.
Litter, 11; 5 boars and 4 sows raised.
Bred by Wm. Hudson, Muscatine, Ia.

- Marcus 16413 ..... W. L. Bonnett.
  - Red Prince 8915. H. F. Hoffman.
  - Ora 21996. W. L. Bonnett.
- 2nd Queen of Reds 31466..... Welch Bros.
  - Olympus Boy 6155. C. H. Searle.
  - Queen of Reds 11230. H. E. Browning.

79510

Lorene

Farrowed Apr. 6 1903.
Litter, 16; 5 boars and 5 sows raised.
Bred by J. O. Reece, Eldora, Ia.

- Iowa Hero 12809..... S. M. DeYoe & Sons.
  - Indiana Hero 8721. Ira VanAusdal.
  - Leota 3984. S. M. DeYoe & Sons.
- Goldie R. 29200..... J. O. Reece.
  - Keno 9763. F. C. Woodrow.
  - Little Gem 27030. P. W. Reece.

79512

Junetta

Farrowed Apr. 10 1903.
Litter, 7; 4 boars and sows raised.
Bred by J. O. Reece, Eldora, Ia.

- Iowa Hero 12809..... (See above.)
- Elmore Queen 49632.. P. W. Reece.
  - Lord Derby 8155. E. B. Watson.
  - Luella 21774. P. W. Reece.

79514
Beauty

Farrowed Apr. 6 1903.
Litter, 10; 4 boars and 5 sows raised.
Bred by J. O. Reece, Eldora, Ia.

Iowa Hero 12809.....
(See above.)

Marygold 29202 .....
J. O. Reece.

Keno 9763.
F. C. Woodrow.

Little Gem 27030.
P. W. Reece.

79516 Leona Same.

79518 Jewell Same.

79520 Alice M. Same.

79522
Crimson Queen

Farrowed July 22 1902.
Litter, 7; 4 boars and 3 sows raised.
Bred by J. O. Reece, Eldora, Ia.

Iowa Hero 12809.....
(See above.)

Marygold 29202 .....
J. O. Reece.

Keno 9763.
F. C. Woodrow.

Little Gem 27030.
P. W. Reece.

79524 Queene Same.

79526 Ethel A. Same.

79528
Brilliant Anna

Farrowed Mar. 13 1904.
Litter, 8; 5 boars and 3 sows raised.
Bred by Sheldon & Sons Shannon City, Ia.
Sold to W. W. Wilcox, Nevada, Mo.
Resold to R. Ashmead, Nevada, Mo.

Brilliant 9265 .....
H. B. Louden & Son.

Prince Marti 7093.
R. G. Haskins.

H. B.'s Choice 16632.
C. J. Johnson.

Genevieve X 67866....
H. C. Sheldon.

Red Finch 14271.
L. B. Overholser.

Genevieve 22606.
O. A. Jones.

79530
B. B. A.

Farrowed Apr. 19 1904.
Litter, 7; 4 sows raised.
Bred by D. J. Pollock, Lorimer, Ia.
Sold to W. W. Wilcox, Nevada, Mo.
Resold to R. Ashmead, Nevada, Mo.

Red Fox 24931.....
W. R. Bennethum.

Johnie R. 14461.
J. A. Bangham.

Red Bess 34252.
B. A. Shafer.

Opal's Pet 65994.....
D. J. Pollick.

Sheldon's Prince 14403.
Orval Jones.

Boling's Best 52560.
J. L. McIlrath.

79532
Alfalfa

Farrowed May 12 1904.
Litter, 10; 5 sows raised.
Bred by D. J. Pollock, Lorimor, Ia.
Sold to W. W. Wilcox, Nevada, Mo.
Resold to R. Ashmead, Nevada, Mo.

Red Fox 24931.....
(See above.)

D. J.'s Beauty 60182..
A. H. Orr.

Gold Dollar 18481.
E. E. Newtch.

Melissa 44384.
A. H. Orr.

79534
Miss Iola

Farrowed Mar. 24 1903.
Litter, 7; 4 boars and 3 sows raised.
Bred by H. C. Sheldon Shannon City, Ia.
Sold to C. M. Dewey, Shannon City, Ia.

Shakespeare Jr. II 18487.....
J. C. Woodburn.

Shakespeare Jr. 6993.
A. F. Russell.

Queen's Choice 5008.
J. C. Woodburn.

Iola 35916 .....
Wm. Godby.

Red Model 8879.
Wm. Godby.

Olive W. III 15354.
A. G. French.

79536
May Genevieve

Farrowed Sept. 6 1903.
Litter, 11; 3 boars and 3 sows raised.
Bred by H. C. Sheldon, Shannon City, Ia.
Sold to Geo. Estes, Arispe, Ia.

Perfection Wonder 14779.....
O. Walter & Co.

Longfellow 4489.
O. Walter & Co.

Lucy Wonder III 35258.
O. Walter & Co.

Genevieve V. 67862...
H. C. Sheldon.

Red Finch 14271.
L. L. Overholser.

Genevieve 22606.
O. A. Jones.

79538
Ringgold Queen

Farrowed Oct. 7 1901.
Litter, 9; 3 boars and 4 sows raised.
Bred by H. C. Sheldon, Shannon City, Ia.
Sold to Grant White, Afton, Ia.

Red Model 8879.....
Wm. Godby.

Harmony Chief 5349.
H. B. Louden & Son.

Surprise 15366.
Wm. Godby.

Queen Mints 22200....
J. W. Stribling & Son.

Marti 4895a.
J. H. Lathrop.

Nannie H. S. II 18208a
J. W. Stribling & Son.

79540
Big Cedar Girl 2d

Farrowed July 2 1903.
Litter, 10; 2 boars and 6 sows raised.
Bred by K. S. Mills, Mt. Pleasant, Ia.

Dandy Jim 17519.....
Frank Warwey.

Dutch Frank 12499.
Wm. Bromell.

Dutch's Choice II 26974.
Walker Bros.

Big Cedar Girl 41260..
Welch Bros.

Rob Roy 12675.
Wm. Godby.

Red Beauty 30910.
Welch Bros.

79542
June D.

Farrowed Apr. 24 1903.
Litter, 7; 3 boars and 3 sows raised.
Bred by S. J. Butts, Mason City, Ia.
Sold to B. M. Jerome, Garner, Ia.

Red Rock 18009.....
N. P. Clark.

Hiram 13313.
N. P. Clark.

Queen C. 11906.
N. P. Clark.

Mimo Mason 45264...
S. J. Butts.

Iowa Mason 13573.
N. P. Clark.

Mimo 34944
Wm. Fontain.

79544
Charmer J.

Farrowed Apr. 8 1904.
Litter, 15; 4 boars and 4 sows raised.
Bred by B. M. Jerome, Garner, Ia.
Sold to H. C. Law, Garner, Ia.

- Garner Chief 24227... W. J. Wendt.
  - Wendt's Prince 16715. W. A. Kirkpatrick.
  - Better Yet 42358. W. J. Wendt.
- Eva B. 45256..... S. J. Butss.
  - Express 8923. C. M. Butts & Son.
  - Dolly Lee 10808. S. J. Butts.

79546 Nelly Bly Same. Sold to same.

79548
Violet F.

Farrowed June 23 1903.
Litter, 10; 4 boars and 5 sows raised.
Bred by A. H. Cleveland Crossville, Ill.

- Sensation II 16507.... D. W. Brown.
  - Sensation 7393a. L. L. Moorman & Co.
  - LaMode 17906a. S. E. Morton & Co.
- Betty C. 20806..... Elias Robinson.
  - Simpson 8159a. G. W. Simpson & Son.
  - Ada May 13568a. E. Robinson.

79550
Nellie J.

Farrowed Jan. 16 1904.
Litter, 12: 4 boars and 4 sows raised.
Bred by J. J. Ammon, Brownsville, Ill.
Sold to A. H. Cleveland, Crossville, Ill.

- Carmi 11085a ..... J. W. Killam.
  - Emo 8917a. J. W. Killam.
  - Mayme 21714a. J. W. Killam.
- Myrtle E. 60432 ..... J. J. Ammon.
  - Carmi King 9459. S. C. Wagener.
  - Brownsville Ruby 26226a. E. Robinson.

79552
Julia

Farrowed Aug. 24 1904.
Litter, 12; 2 boars and 5 sows raised.
Bred by J. C. Hestand, Sherman, Tex.
Sold to E. J. Earle, Campbell, Tex.

- Missouri Dandy 20253. T. G. Nash.
  - Corn Cracker 14205. W. H. Taylor.
  - Miss Hughes 36480. Hughes & Jones.
- Red No. 3 47334..... J. C. Hestand.
  - Dictator 7703. W. A. Pearson & Son.
  - Queen of Sherman 28770. Nat Edmonson.

79554
Lady May

Farrowed May 8 1903.
Litter, 6: 5 boars and 1 sow raised.
Bred by John Baird, Bogard, Mo.
Sold to Ellis Baird, Carrollton, Mo.

- Jimmie B. 30229..... L. H. Leiter.
  - King Wonder 10945. O. Walter & Bro.
  - Lulu Belle 25754. D. W. Brown.
- Giantess II 22798a.... G. W. Stoner.
  - Royal Block 7963a. G. W. Stoner.
  - Baroness Fatina 18856a G. W. Stoner.

79556
Daisy II

Farrowed May 10 1903.
Litter, 6: 4 boars and 2 sows raised.
Bred by John Baird, Bogard, Mo.

- Jimmie B. 30229..... (See above.)
- Daisy I 74926..... T. W. Stoner & Son.
  - Searchlight 8773. D. A. Shafer.
  - Nellie II 9820. O. W. Browning.

79558
Menard Maid

Farowed May 19 1902.
Litter, 4; 3 boars and 1 sow raised.
Bred by Harry Riggin, Petersburg, Ill.

Gen. Long 29093.....
J. E. Haynes.

Long Harry 7027.
O'Brien Bros.

Cedar Belle 15796.
J. 7. Taynes.

Red Lady R. 27394....
J. C. Jay.

Jay's Hero 3645.
G. W. Seckman.

Irene II 27156.
J. C. Jay.

79560
Miss Jumbo

Farrowed Apr 1 1904.
Litter, 12; 4 boars and 6 sows raised.
Bred by G. W. Priest, Meriden, Kan.
Sold to W. E. McKibben, Meriden, Kan.

Jumbo Jr. 28015.....
H. G. Myers.

Jumbo Red 7973.
S. E. Morton & Co.

Narka 41236.
H. G. Myers.

Miss Meriden 50266...
A. P. Conner.

Nathan IV 8269.
W. L. Addy.

Dot 18630.
Newton Bros.

79562 Topsy G. Same. Sold to W. E. McKibben, Meriden, Ka is.

79564
Lula S.

Farrowed Apr. 16 1904.
Litter, 8; 3 boars and 5 sows raised.
Bred by G. W. Priest, Meriden, Kan.
Sold to O. C. Sechrist, Meriden, Kan.

Prince Onward 28017..
W. B. Bishop.

Onward 12587.
G. E. Butler.

Bishop's Choice 32030.
O. S. West.

Lula B. 50270.....
M. H. Alberty.

Prosperitl 11961.
D. Trott.

Lula 28118.
M. H. Alberty.

79566
Nellie B.

Farrowed Apr. 10 1904.
Litter, 8; 3 boars and 5 sows raised.
Bred by G. W. Priest, Meriden, Kan.
Sold to O. C. Sechrist, Meriden, Kan.

Prince Onward 28017..
(See above.)

Miss Orion 68748.....
Manley & Co.

Orion 5293.
N. P. Clark.

Little Nell 38416.
Manley & Co.

79568
Auntie H.

Farrowed Mar. 6 1903.
Litter, 11; 4 boars and 5 sows raised.
Bred by W. W. Hogate & Sons, Blue Hill, Neb.

Higgins Hero 11889...
Bowman & Fitch.

Briggs Model 6737.
Geo. Briggs & Son.

Minell Stufft 10058.
Wm. F. Stufft.

Ideal 29522 .....
W. W. Hogate.

Glenwood King 7897.
S. L. May.

My Choice 14556.
B. F. May.

79570
Lady May

Farrowed Mar. 27 1903.
Litter, 9; 4 boars and 2 sows raised.
Bred by W. W. Hogate & Son, Blue Hill, Neb.
Sold to W. F. Garrett, Portis, Kan.

Higgins Hero 11889..
(See above.)

Ursula 29524 .....
W. W. Hogate.

Glenwood King 7897.
S. L. May.

My Choice 14556.
B. F. May.

79572
Kleppers Miss Mc.

Farrowed Oct. 17 1902.
Litter, 10.
Bred by John Maurer, Gresham, Neb.
Sold to Henry Klepper, Staplehurst, Neb.

- Dudy G. 20359.....
  - Dude 8037a.
  - C. C. Brawley.
- Smith Brown.
  - Brown's Latest Model 25368.
  - Smith Brown.
- Miss Mc II 19356.....
  - Gov. Pointer 8551.
  - B. King.
- A. E. McKinnis.
  - Miss Mc 6824.
  - F. E. McKinnis.

79574
Dorcas

Farrowed Mar. 8 1904
Litter, 11.
Bred by John C. Ewing, Rhodes, Ia.

- Red Tom 15755.....
  - Sampson of Iowa 4679.
  - D. Nauman.
- D. Nauman.
  - Newton Belle 16770.
  - O. W. Browning.
- Lady Mary 52312 ....
  - Allround 14929.
  - E. E. Henderson.
- J. C. Ewing.
  - Queen C. 27344.
  - N. L. Niles & Son.

79576
Delia

Farrowed Mar. 15 1904.
Litter, 9.
Bred by John C. Ewing, Rhodes, Ia.

- Red Tom 15755 .....
  (See above.)
- Lady Jane 32514.....
  - Allround 14929.
  - E. E. Henderson.
- J. C. Ewing.
  - Queen C. 27344.
  - N. L. Niles & Son.

79578
Dorothy

Farrowed Mar. 12 1904.
Litter, 10.
Bred by John C. Ewing, Rhodes, Ia.

- Red Tom 15755 .....
  (See above.)
- Madam Niles 38230...
  - Marshall Duroc 9517.
  - J. R. McClure.
- Jno. C. Ewing.
  - Queen C. 27344.
  - N. L. Niles & Son.

79580 Ewing's Choice Same. Sold to F. L. Hutson, Rhodes, Ia.

79582
LaBette

Farrowed Sept. 15 1902.
Litter, 12; 4 boars and 3 sows raised.
Bred by E. A. Benford, Fredonia, Kan.

- George 8059 .....
  - Shorthead 4995.
  - 4995.
- N. B. Sawyer.
  - Wm. Roberts & Son.
  - Model Gem 10436.
- Kate Best 13204 .....
  - King of Kansas 2585.
  - N. D. Stevenson.
- J. W. Shepard.
  - Chanute Belle II 12106a.
  - S. T. Fyffe.

79584
Molley R.

Farrowed Mar. 2 1903.
Litter, 12; 6 sows raised.
Bred by L. C. Keck, Washta, Ia.
Sold to A. Denlinger, Pierson, Ia.

- Maplewood 24795 ....
  - Phil Clark 12535.
  - N. P. Clark.
- H. F. Hoffman.
  - Outlook 21820.
  - H. F. Hoffman.
- Bessie G. 59926.....
  - Royal Eric II 13599.
  - N. F. Drake
- W. B. Cowan.
  - Carrie C. 31922.
  - H. F. Hoffman.

79586 Red Hemple

Farrowed Mar. 8 1903.
Litter, 10; 3 boars and 3 sows raised.
Bred by C. G. Ditmars, Turney, Mo.
Sold to G. S. Forcade, Turney, Mo.
Resold to Geo. J. Marker, Hemple, Mo.

- Jumbo Jim 15493..... J. C. Gallatin.
  - Jumbo G. 9989. D. L. F. Zumbro.
  - Daisy G. 22642. S. B. Mumpower.
- Lady Crockett 54408.. W. H. Miller.
  - Coy F. 6991. Jas. Frakjar.
  - Dorothy 28858. W. H. Miller.

79588 Dorcus D.

Farrowed Jan. 28 1903.
Litter, 10; 4 boars and 6 sows raised.
Bred by R. C. Summers, Caldwell, Kan.

- King Wichita 14869... Stewart Bros.
  - Blicks 9543a. S. E. Morton & Co.
  - Maywood S. 21572a. W. W. Currant.
- Helen 33668.. ..... E. M. Clark.
  - Dandy Boy 10721. Geo. Briggs & Son.
  - Rose Mary 25244. Geo. Briggs & Son.

79590 Bever Beauty

Farrowed Dec. 3 1902.
Bred by N. E. Bever, Washington, Kan.
Sold to F. M. Lobaugh, Washington, Kan.
Resold to W. I. McCall, Baldwin, Kan.

- Omaha 18073 ..... N. E. Bever.
  - Nathan II 8033. W. L. Addy.
  - Lady Washington. 27416. M. H. Alberty.
- Miss Magill 52058.... N. E. Bever.
  - Omaha 18073. N. E. Bever.
  - Nellie Bly 42504. T. R. Fitch.

79592 Bever Queen Same. Sold to same. Resold to same.

79594 Arnolda

Farrowed Dec. 4 1903.
Litter, 6; 2 boars and 4 sows raised.
Bred by Nora Arnold, Elizabethtown, Ky.
Sold to R. E. Settle, Elizabethtown, Ky.

- K. Gold Bug 9127a.... A. W. Harris & Sons.
  - Referee Hero 8185a. W. W. Harris & Sons.
  - Regina 15748a. S. E. Morton.
- Ky Wonder 27854a... Ira Jackson.
  - Warren Hubert 8701a. Warren Co. Infirmary
  - Rose Wonder 25192a. O. Walter & Co.

79596 ElDorado Belle

Farrowed May 4 1904.
Litter, 12; 4 boars and 3 sows raised.
Bred by H. C. Lyons, Rich Hill, Mo.
Sold to Roaby & Holland, Eldorado Springs Mo.

- Duroc Prince 15273... A. F. Russell.
  - Orion Chip 10375. S. E. McCullough.
  - Russell's Middle 11048 A. F. Russell.
- Savannah Queen 36486 A. F. Russell.
  - Stribling's Choice 10373 J. W. Stribling & Son.
  - Bob Tail 24350. Wm. Roberts & Son.

79598
Belle Heustic

Farrowed Mar. 1904.
Litter, 11.
Bred by W. K. Baker & Son. Windsor, Ill.
Sold to W. T. Heustic, Loogootee, Ill.

- Pathfinder 9325 ..... C. H. Searle.
  - Ak Sar Ben Jr. 6383a. C. H. Searle.
  - Oracle 16220a. C. H. Searle.
- Red Flower II 29086.. W. K. Baker & Son.
  - Prosperity 2659. J. W. Killam.
  - Red Flower 1468. J. M. Stonebraker.

79600 Ponca Valley Queen

Farrowed Aug. 19 1903.
Litter, 12; 6 boars and 6 sows raised.
Bred by R. H. Harris, Lynch, Neb.

- Brown's Perfection 18679..... Smith Brown.
  - Latest Model 4407. Wm. Roberts & Son.
  - Brown's Model 9762. H. S. Arnold.
- National Girl II 48130. Smith Brown.
  - Luther 7319a. Wm. Roberts & Son.
  - National Girl 30216. Smith Brown.

79602
Lady Harris

Farrowed Sept. 24 1903.
Litter, 11; 6 boars and 5 sows raised.
Bred by R. H. Harris, Lynch, Neb.

- Liberty Boy 12661.... Bowman & Fitch.
  - Briggs Model 6737. Geo. Briggs & Son.
  - Minell Stufft 10058. Wm. F. Stufft.
- Letha 54592 ..... E. H. Gifford.
  - Corrector 10497. G. W. Seckman.
  - Miss Seckman's Chief 50970. E. H. Gifford.

79604
Maggie Harris II

Farrowed Aug. 15 1903.
Litter, 13; 4 boars and 7 sows raised.
Bred by R. H. Harris, Lynch, Neb.

- Red Chief I Am 7693.. S. E. Morton & Co.
  - Protection 4697a. Morton & Co.
  - Edna 18154a. Nathan Wood.
- Maggie Harris 48128.. Smith Brown.
  - Luther R. 7319a. Wm. Roberts & Son.
  - Maggie Model 33500. Smith Brown.

79606 Maggie Harris III Same.

79608
Willie

Farrowed Jan. 12 1904.
Litter, 9; 6 boars and 2 sows raised.
Bred by J. C. Fillingham, Sherman, Tex.
Sold to J. C. Hestand, Sherman, Tex.
Resold to B. O. Carpenter, Plano, Tex.

- Will B. 26965..... W. L. Addy.
  - Texas Banner 10983. W. L. Addy.
  - Highland Lassie 12528. Nat Edmonson.
- Lady Burt 49132..... Burt Akers.
  - Dictator 7703. W. A. Pearson & Son.
  - Julia Marlowe 22818. Tom Frazier.

79610

Fashion H.

Farrowed May 3 1903.
Litter, 9; 4 boars and 3 sows raised.
Bred by C. W. & Wm. Reed, Rose Hill, Ia.
Sold to B. S. Roberts, Rose Hill, Ia.

Reed's Hero 17567....
C. W. & Wm. Reed.

Duroc Challenger II 13169.
C. W. & Wm. Reed.
Fashion's Queen VI 25448.
M. J. Palmer.

Fashion Queen X 43508
C. W. & Wm. Reed.

Advance 12573.
Ira VanAusdal.
Fashion Queen 12878.
J. A. Bangham.

79612

Lunette II

Farrowed Mar. 20 1903.
Litter, 13; 2 boars and 6 sows raised.
Bred by C. W. & Wm. Reed, Rose Hill, Ia.
Sold to B. S. Roberts, Rose Hill, Ia.

Reed's Banker 17565..
Johnston Bros.

Advance 11309.
J. M. Morrison.
Lucy D. II 18106.
Geo. Duffus.

Lunette 30246 .....
C. W. & Wm. Reed.

Orion Chief 6601.
Wm. Roberts & Son.
Paullina 17228.
West & Salisbury.

79614

Queen V.

Farrowed Apr. 1 1903.
Litter, 10; 1 boar and 5 sows raised.
Bred by C. W. & Wm. Reed, Rose Hill, Ia.
Sold to B. S. Roberts, Rose Hill, Ia.

Reed's Banker 17565..
(See above.)

Fashion Queen VI 25448.....
M. J. Palmer.

Colonel B. 5745.
N. P. Clark.
Fashion's Queen III 12868.
M. J. Palmer.

79616 Queen's Sister Same. Sold to same.

79618

Lady McNabb

Farrowed Sept. 28 1903.
Litter, 9; 3 boars and 5 sows raised.
Bred by T. W. Stoner & Son, Henry, Ill.
Sold to Dr. C. D. Maulfair, McNabb, Ill.

Sam Jones 16439.....
M. W. Greer.

Judge Jay 10901.
J. C. Jay.
Belle of Oak Grove 25652.
M. W. Greer.

Brown's Jewel 15152..
D. W. Brown.

Battle Ax 5625a.
M. F. Wood.
Lady B. 16328a.
Ira VanAusdal.

79620 McNabb Lady Same. Sold to same.

79622

Sadie Doon

Farrowed Oct. 19 1903.
Litter, 9; 3 boars and 5 sows raised.
Bred by T. W. Stoner & Son, Henry, Ill.
Sold to Dr. F. C. Maulfair, McNabb, Ill.

Sam Jones 16439.....
(See above.)

Martha Doon 61318...
T. W. Stoner & Son.

None Such 13219.
G. W. Stoner.
Bonnie Doon 24250.
O. Walter & Co.

79624 Emma Doon Same. Sold to same.

79626

Delightful Mary

Farrowed Aug. 24 1903.
Litter, 10; 4 boars and 5 sows raised.
Bred by T. W. Stoner & Son, Henry, Ill.
Sold to Dr. C. D. Maulfair, McNabb, Ill.

- Sam Jones 16439..... (See above.)
- Delightful Girl 36452.. T. W. Stoner & Son.
  - None Such 13219. G. W. Stoner.
  - Stoner's Choice 30148. G. W. Stoner.

79628

Clara May

Farrowed Sept. 30 1903.
Litter, 9; 4 boars and 4 sows raised.
Bred by T. W. Stoner, & Son, Henry, Ill.
Sold to Dr. C. D. Maulfair, McNabb, Ill.

- None Such 13219..... T. W. Stoner.
  - Stoner Boy 9353a. J. W. Killam.
  - Gay Lady 22792a. G. W. Stoner.
- Mary May 64082..... T. W. Stoner & Son.
  - Lord Roberts 11745. Wm. Roberts & Son.
  - Nellie Gray 30138. T. W. Stoner & Son.

79630

Lioness

Farrowed June 7 1903.
Litter, 8; 3 boars and 5 sows raised.
Bred by T. W. Stoner & Son, Henry, Ill.
Sold to J. Hafer & Son, Plymouth, O.

- Prairie Chief 17709... Morton & Co.
  - Ohio Chief 8727a. Morton & Co.
  - Chic's Belle 20504a. Morton & Co.
- Mary Doon 61316..... T. W. Stoner & Son.
  - None Such 13219. G. W. Stoner.
  - Bonnie Doon 24250. O. Walter & Co.

79632

Ella M.

Farrowed Apr. 28 1904.
Litter, 11; 3 boars and 4 sows raised.
Bred by T. W. Stoner & Son, Henry, Ill.
Sold to Dr. C. D. Maulfair, McNabb, Ill.

- Stoner's Improver 22641..... J. D. Nidlinger.
  - Echo King 18415. J. D. Nidlinger.
  - Topsy 43852. J. D. Nidlinger.
- Stoner's Model 23138a G. W. Stoner.
  - LeGrand Baron 9355a. G. W. Stoner.
  - Giantess II 22798a. G. W. Stoner.

79634

Beauty F.

Farrowed Apr. 9 1903.
Litter, 10, 4 boars and 6 sows raised.
Bred by G. W. Smith, Hagerstown, Md.

- Golddust 29911 ..... M. P. Cannon.
  - Correction 10587a. G. W. Simpson & Son.
  - Nellie M. 22578a. D. W. Brown.
- Hagerstown Belle 19024 W. M. Wallace.
  - Brown's Model 8143a. D. W. Brown.
  - Brawley Girl 16576a. C. C. Brawley.

79636 Martha D. Same. Sold to J. S. Innis, Hagerstown, Md.

79638 Dollie V. Same.

79640
Hattie F.

Farrowed Apr. 25 1903.
Litter, 6; 2 boars and 4 sows raised.
Bred by G. W. Smith, Hagerstown, Md.
Sold to J. S. Innis, Hagerstown, Md.

Golddust 29911 .....
(See above.)

Lady Cannon 37926...
M. P. Cannon & Son.

General Morton 8111a.
S. E. Morton & Co.

Olive Wonder 22582a.
C C. Brawley & Co.

79642 Nancy F.

Same.

79644
Prolific Annie II

Farrowed May 8 1903.
Litter, 15; 6 boars and 4 sows raised.
Bred by A. W. DuBois, Gillette, Ia.
Sold to John DuBois, Greenville, Ia.
Resold to Ed Bowers, Greenville, Ia.

Jimmie 12375 .....
James Frakjar.

Prolific Annie I 35170.
H. G. DuBois.

Hans 6357.
Jas. Frakjar.

Thora II 23992.
Jas. Frakjar.

Jumbow 11127.
Will Banks.

Prolific Annie 26262.
Will Banks.

79646
Dora

Farrowed Apr. 10 1903.
Litter, 10; 3 boars and 7 sows raised.
Bred by Alex McClure, Braddyville, Ia.

Orion's Grandson 21203
L. C. Lawrence.

Evangeline K. 52462..
Alex McClure.

Des Moines 12579.
S. E. McCullough.

Bonnie May 1606.
Jos. Vogel.

Onward 17751.
L. C. Lawrence.

Maud J. 41754.
Alex McClure.

79648
Belle Garrett

Farrowed Feb. 27 1904.
Litter, 8; 5 boars and 3 sows raised.
Bred by A. W. Cox, Bladen, Neb.
Sold to W. F. Garrett, Portis, Kan.

Trone's Model 8111...
G. W. Trone.

Red Dot 45360.....
Jacob Kline.

Col. F. 3791.
Morton & Co.

Bell H. 17428.
G. W. Trone.

Zeb Coon 6019.
Jacob Kline.

Mary J. 19960.
Jacob Kline.

79650
Belle Prosperity

Farrowed Mar. 9 1904.
Litter, 14; 3 boars and 6 sows raised.
Bred by B. F. Roberts, Hebron, Neb.
Sold to W. F. Garrett, Portis, Kan.

Morton Boy II 13225..
W. B. Cropsey.

Brevity 50426 .....
B. F. Roberts.

Morton Boy 7909.
S. E. Morton & Co.

Lady White Feet 22960
W. B. Cropsey.

Red Duke 15747.
S U. Wheeler.

Ida Walls 31144.
F. T. Walls.

79652
Sally

Farrowed Apr. 18 1903.
Litter, 9; 3 boars and 6 sows raised.
Bred by E. E. Henderson, Central City, Ia.
Sold to Arthur Howell, Shelbina, Mo.

- Liberty King 14877... D. Nauman & Son.
  - Liberty Chief 9703. W. L. Bonnett.
  - Liberty Queen 24048. O. W. Browning.
- Vina 76932 ..... E. E. Henderson.
  - Referee 5857a. Thos. Bennett.
  - Lorena 35984. E. E. Henderson.

79654
Oakland Beauty

Farrowed Apr. 7 1903.
Litter, 9; 3 boars and 5 sows raised.
Bred by Upton Bros., Cresco, Ia.

- Oak Lawn 16447..... Will Banks.
  - Kossuth 1903. N. P. Clark.
  - Little Lehman 10602a. Will Banks.
- Miss Wragg 32108.... West & Salisbury.
  - Lord S. 9111a. West & Salisbury.
  - Roycroftie 21356a. West & Salisbury.

79656 Oaklawn Belle Same.

79658 Oaklawn Maid Same.

79660
Winnie Davis

Farrowed Mar. 6 1903.
Litter, 14; 2 boars and 5 sows raised.
Bred by Henry Bock, David City Neb.

- Neb. Money 32197.... H. B. Louden & Son.
  - Neb. Boy 12347. H. M. Wolford.
  - Red Bird 33140. H. B. Louden & Son.
- Fleta 29578 ..... Dice & Garber.
  - Utica Chief 6735. H. B. Louden & Son.
  - Winnie Davis 16976. W. J. Layton.

79662
Winnie 2nd

Farrowed Mar. 6 1904.
Litter, 10; 4 boars and 4 sows raised.
Bred by Henry Bock, David City, Neb.

- Utica Dice 31493..... Henry Bock.
  - Red Jumbo 19747. H. B. Louden & Son.
  - Eliza Dewey 78056. Dice & Garber.
- Winnie Davis 79660... Henry Bock.
  - Neb. Money 32197. H. B. Louden & Son.
  - Fleta 29578. Dice & Garber.

79664
Belinda III

Farrowed Mar. 11 1903.
Litter, 12; 3 boars and 2 sows raised.
Bred by Henry Bock, David City, Neb.

- Neb. Chief 17179..... E. Z. Russell.
  - Red Chief W. S. 8509a. West & Salisbury.
  - Elinor R. 22974a. E. Z. Russell.
- Belinda II 41720..... P. J. Maloney.
  - Messenger 8709. S. E. McCullough.
  - Lula B. 39470. P. J. Maloney.

79666
Belinda 4th

Farrowed Apr. 4 1904.
Litter, 10; 3 boars and 4 sows raised.
Bred by Henry Bock, David City, Neb.

- Utica Dice 31493.....
  - Red Jumbo 19747. H. B. Louden & Son.
  - Eliza Dewey 78056. Dice & Garber.
- Belinda III 79664....
  - Neb. Chief 17179. E. Z. Russell.
  - Belinda II 41720. P. J. Maloney.

79668
Miss Dewey

Farrowed Apr. 15 1904.
Litter, 9; 1 boar and 8 sows raised.
Bred by Henry Bock, David City, Neb.

- Big Chief 32199.....
  - Neb. Chief 17179. E. Z. Russell.
  - Belinda 41720. P. J. Maloney.
- Eliza Dewey 78086....
  - Captain Clay 7233. G. VanPatten.
  - Dewey Lady 14784. H. B. Louden & Son.

79670
Bouska Queen

Farrowed Apr. 7 1903.
Litter, 9; 3 boars and 5 sows raised.
Bred by Upton Bros., Cresco, Ia.
Sold to Joseph Bouska, Calmer, Ia.

- Oak Lawn 16447.....
  - Kossuth 1903. N. P. Clark.
  - Lillie Lehman 10602. Will Banks.
- Miss Wragg 32108....
  - Lord S. 9111a. West & Salisbury.
  - Roycroftie 21356a. West & Salisbury.

79672
Lady Jane I

Farrowed Mar. 8 1903.
Litter, 7; 4 boars and 3 sows raised.
Bred by B. A. Shafer, Sanborn, Ia.
Sold to Alex Grant, Everly, Ia

- Duroc King Jr. 16293..
  - Duroc King II 8719a. West & Salisbury.
  - Gruver's Daisy 22130a. H. Gruver.
- Waneta Moneta 59968.
  - Waneta Hub 8215. Wm. Danley.
  - Miss Orion 23232. S. E. McCullough.

79674 Curley Belle Same. Sold to same.

79676 Jenny Lind Same. Sold to same.

79678
Linn Grove

Farrowed Apr. 12 1903.
Litter, 8; 3 boars and 2 sows raised.
Bred by H. G. DuBois, Sioux Rapids, Ia.
Sold to Alex Grant, Everly, Ia.

- Jimmie 12375 .....
  - Hans 6357. Jas. Frakjar.
  - Thora II 23992. Jas. Frakpar
- May Flower I 35168...
  - Jumbow 11127. Will Banks
  - May Flower 26266. Will Banks

79680

Rose Improver

Farrowed May 7 1903.
Litter, 10; 7 boars and 3 sows raised.
Bred by Ed Neely, Lathrop, Mo.

I. X. L. Improver 16163, Bowman & Fitch.
- Improver II 13365. O. S. West.
- Rose I. X. L. II 30940. Bowman & Fitch.

Red Rose A. 56324, C. B. Fagin.
- Advance 10697. D. W. Brown.
- Miss Lathrop 32694. C. B. Fagin.

79682 Lady Improver Same.

79684

Mabel N. I.

Farrowed Apr. 11 1903.
Litter, 10; 5 boars and 4 sows raised.
Bred by Ed Neely, Lathrop, Mo.

I. X. L. Improver 16163 (See above.)

Pride of Green Lawn 56328, C. B. Fafin
- Advance 10697. D. W. Brown.
- Miss Lathrop 42694. C. B. Fagin.

79686 Mildred L. Same.

79688

Emma A.

Farrowed Apr. 20 1900.
Litter, 10; 3 boars and 5 sows raised.
Bred by Slater Bergensen, Ripley, Ill.
Sold to G. W. Seckman, Ripley, Ill.
Resold to Harvel Haxel, Ripley, Ill.

Seckman's Banner 5165, G. W. Seckman.
- Seckman's Climax 3875. G. W. Trone.
- Banner's Duchess 9676. J. C. Woodburn.

Hattie Gold 11424, G. W. Seckman.
- Woodburn's Perfection 2123. Calla Harman.
- Hattie Gold Dust 2218. A. Ingram.

79690

Miss Phoebe II

Farrowed Mar. 10 1904.
Litter, 8; 5 boars and 1 sow raised.
Bred by L. H. Page & Son, Friend, Neb.
Sold to Webber Bros., Friend, Neb.

Jumbo's Chief 19899, H. B. Louden & Son.
- Jumbo Red 7973. S. E. Morton & Co.
- Louden's Pride 46210. H. B. Louden & Son.

Miss Phebie 47236, W. A. Kirkpatrick.
- St. Patrick 10255. W. A. Kirkpatrick.
- Red Multiplier 20374. G. P. Thompson.

79692

Pagen Best

Farrowed Feb. 20 1904.
Litter, 9.
Bred by H. B. Louden & Son., Clay Center, Neb.
Sold to L. H. Page & Son, Clay Center, Neb
Resold to Wes Portlock, Friend, Neb.

Jumbo's Perfection 19901, H. B. Louden & Son.
- Jumbo Red 7973. S. E. Morton & Co.
- Mary Ann 33146. H. B. Louden & Son.

Louden's Best 48488, E. Z. Russell.
- Glendale Prince 14519. E. Z. Russell.
- Osborn's Choice 36806. E. Z. Russell.

79694
Lady Auburn

Farrowed Apr. 2 1903.
Litter, 10; 6 boars and 4 sows raised.
Bred by Jas. Streeter, Mingo, Ia.
Sold to R. H. Teeter, Marshalltown, Ia.

Liberty Red 15353....
D. Nauman.

Liberty Chief 9703.
W. L. Bonnett.

Liberty Queen 24048.
O. W. Browning.

Red Matron 65938....
James Streeter.

Lollo 11119.
E. B. Watson.

Wild Rose 26622.
O. E. McBride.

79696 Cleo Same Sold to same.

79698 Miss Ruddy Same Sold to same.

79700
Canton Lady

Farrowed May 23 1904.
Litter, 10; 3 boars and 5 sows raised.
Bred by C. C. McCutcheon, Canton, Ill.
Sold to M. C. & J. G. Williams, Watseak, Ill.

Schuyler 20687 .....
G. W. Seckman.

Woodburn's Best 8509.
J. C. Woodburn.

Goldie O. III 16486.
G. W. Seckman.

Cassablanca 48196 ....
C. C. McCutcheon.

Regulator 10823.
Fred Yetter.

Charity 25392.
N. P. Clark.

79702 Lady Canton Same. Sold to same.

79704
Cherry Queen 5th

Farrowed May 12 1904.
Litter, 6; 3 boars and 3 sows raised.
Bred by M. C. & J. G. Williams, Watseka, Ill.

Roosevelt 7599 .....
H. B. Louden & Son.

Prince Marti 7093.
R. G. Haskins.

Miss Dewey III 9298.
H. B. Louden & Son.

Cherry Queen II 66440
Thos. Bennett.

Critic 10840a.
Thos. Bennett.

Cherry Queen 26452a.
Thos. Bennett.

79706 Cherry Queen 6th Same.

79708
Cherry Queen 7th

Farrowed May 16 1904
Litter, 7; 3 boars and 4 sows raised.
Bred by M. C. & J. G. Williams, Watseka, Ill.

Roosevelt 7599 .....
(See above.)

Cherry Queen 3rd 66442
Thos. Bennett.

Critic 10849a.
Thos. Bennett.

Cherry Queen 26452a.
Thos. Bennett.

79710 Cherry Queen 8th Same.

79712
Busy Bee

Farrowed Mar. 12 1903.
Litter, 7; 4 boars and 2 sows raised.
Bred by H. F. Hoffman, Washta, Ia.
Sold to J. F. Ferrin, Marcus, Ia.

Millbank 16733 .....
Will Banks.

Kossuth 1903.
N. P. Clark.

Elsie Marti 10608.
J. W. Stribling & Son.

Paulette 30738 .....
H. F. Hoffman.

Pericles 4499.
H. F. Hoffman.

Rustic Maid 10940.
H. F. Hoffman.

79714

Fielding's Best

Farrowed Mar. 18 1903.
Litter, 13; 2 boars and 3 sows raised.
Bred by H. F. Hoffman, Washta, Ia.
Sold to J. F. Ferrin, Marcus, Ia.

Tolstoi 12533 .....
H. F. Hoffman.

Hugh Tucker 8963.
N. P. Clark.

Favori 10938.
H. F. Hoffman.

Elsie Venner II 31702.
H. F. Hoffman.

Pericles 4499.
Wm. Roberts & Son.

Elsie Venner 15246.
Wm. Roberts & Son.

79716

Nini II

Farrowed Apr. 22 1903.
Litter, 14; 5 boars and 5 sows raised.
Bred by H. B. Louden & Son, Clay Center, Neb.

Onward 12587 .....
G. E. Butler.

Logan Chief 8021.
H. R. Johnson.

Trixy 26076.
G. E. Butler

Nini 16104 .....
C. H. Searle.

Ak Sar Ben Jr. 6383a.
C. H. Searle.

Pioneer 17952a.
C. H. Searle.

79718

Beauty Belle

Farrowed Dec. 28 1902.
Litter, 9; 3 boars and 3 sows raised.
Bred by Leiter Bros., Sadorus, Ill.
Sold to B. A. Bruder, Bondville, Ill.

King Wonder II 10945
O. Walter & Bro.

King Wonder 8133a.
O. Walter & Bro.

Nellie 14026a.
P. H. Gill.

Model May 25344.....
L. H. Leiter.

Redie Jack 7783a.
G. W. Stoner

Big Mell 12424.
E. C. George.

79720

Jennie Grady

Farrowed Apr. 12 1903.
Litter, 11; 5 boars and 2 sows raised.
Bred by Frank Sherwin & Son, Brookings, S. D.
Sold to J. A. Tess, Storla, S. D.

Wonderful 18419 ....
D. W. Brown.

Long Wonder 8747a.
Ira Jackson.

Lota 20854a.
I. J. Lorton.

Orion's Bessy 43904...
F. Sherwin & Son.

Sunlight 10219a.
D. W. Brown.

Polly Ann 21984a.
S. D. Agrl. College.

79722

Lady Olien

Farrowed Apr. 6 1903.
Litter, 10; 3 boars and 6 sows raised.
Bred by W. C. Musser, Bristow, Ia.
Sold to J. S. Benage, Clarkfield, Minn.
Resold to G. A. Benage, Clarkfield, Minn.

Car Boy 17121 .....
W. L. Bonnett.

Red Prince 8915.
H. F. Hoffman.

Carrie F. 8754.
F. F. Failor.

Almyra 51296.. .....
W. Anderson

Butler's Chief 6187.
Wm. Fraker.

Myra 32358.
S. M. DeYoe & Sons.

79724 Lady Alton Same. Sold to same. Resold to same.

79726 Bellmont

Farrowed Mar. 22 1903.
Litter, 11; 5 boars and 3 sows raised.
Bred by C. A. Maxwell, Collins. Ia.
Sold to James Streeter, Mingo, Ia.

Kingston I 15673 .... N. L. Niles & Son.
- Niles King 5363. M. H. Donelson.
- Queen B. 13906. N. L. Niles.

Priceless Queen 61720. C. A. Maxwell.
- Capt. Wonder 13129. E. B. Watson.
- Useful 39394. C. A. Maxwell.

79728 Belle Stetson Same. Sold to same. Resold to H. H. Thomas, Valeria, Ia.

79730 Hazel Dell IV

Farrowed Apr. 18 1903.
Litter, 12; 1 boar and 4 sows raised.
Bred by Jas. A. Streeter, Mingo, Ia.

Liberty Red 15353.... D. Nauman.
- Liberty Chief 9703. W. L. Bonnett.
- Liberty Queen 24048. O. W. Browning.

Hazel Dell 36708..... S. E. McCullough.
- Orion 5293. N. P. Clark.
- Lena 9464. S. E. McCullough.

79732 Hazel Dell V Same.

79734 Delaware Girl

Farrowed Apr. 13 1903.
Litter, 10; 6 boars and 4 sows raised.
Bred by Wm. Godby, Creston, Ia.
Sold to H. P. Jones, Manchester. Ia.

Marti Block 15269.... H. C. Sheldon.
- Red Finch 14271. L. L. Overholser.
- Queen Mints 22200. J. W. Stribling & Son.

Glad Tidings 42840.... Wm. Godby.
- Earth's Best 16187. W. L. Addy.
- Surprise 15366. Wm. Godby.

79736 Delaware Daisy Same. Sold to same.

79738 Delaware Maid Same. Sold to same.

79740 Delaware Lady Same. Sold to same.

79742 First Premium

Farrowed Mar. 9 1903.
Litter, 9; 5 boars and 4 sows raised.
Bred by H. J. Simpson, Albany, Ill.
Sold to Richard Grohainy Thompson, Ill.

Othello 11385 ..... E. H. Chamberlain.
- Excelloe 9085. O. Walter & Bro.
- Iowa Queen 21676. E. E. Newton.

Redman's Belle 57860.. H. J. Simpson.
- Redman 9567. Thos. Bennett.
- Marti Belle II 21244. Wm. H. Ashdown.

79744 Red Queen V

Farrowed Dec. 24 1903.
Litter, 9; 5 boars and 2 sows raised.
Bred by A. T. Loomis, Rexford, Kan.

Perfection 19429 ..... Newton Bros.
- Kid Wolford 8299. H. M. Wolford.
- Lady Newton 29994. Newton Bros.

Annie B. 54822..... A. T. Loomis
- Alberham 12143. L. V. Graham.
- Carrie Nation 3rd 46114. A. T. Loomis.

79746 Miss Mc Same.

79748
August Flower

Farrowed Aug. 31 1901.
Litter, 9; 2 boars and 3 sows raised.
Bred by S. P. & C. M. Carr, Birmingham, Ia

- Red Prince 8915 ..... H. F. Hoffman.
  - Pericles 4499. Wm. Roberts & Son.
  - Rustic Maid 10940. H. F. Hoffman.
- Flora D. II 32500..... S. P. & C. M. Carr.
  - Red Cloud B. 5971. A. G. French
  - Flora D. 16926. S. P. & C. M. Carr.

79750
Willard Rose

Farrowed Oct. 19 1904.
Litter, 7; 1 boar and 3 sows raised.
Bred by R. B. Marshall, Willard, Kan.

- Rural 15971 ..... J. C. Hyde.
  - Fairview Chief 10363. J. B. Davis.
  - Baldwin Maid 28606. N. B. Sawyer.
- Prairie Queen 42234... Peter Blocher.
  - Big Joe 7393. J. C. Leach.
  - Maude E. II 34640. Peter Blocher.

79752 Seabrook Beauty Same. Sold to J. M. White, Topeka, Kan.

79754
Verda II

Farrowed May 5 1903.
Litter, 9; 2 boars and 7 sows raised.
Bred by A. J. Cusic, Endicott, Neb.

- Bob C. 15165..... W. C. Horning.
  - Czar H. 11553. T. L. Livingston.
  - May H. 32918. W. C. Horning.
- Verda 69172 ..... F. Bowman.
  - Sir George 9809a. Marion Stultz.
  - Sunrise 24312a. F. Bowman.

79756 Verda III Same.

79758
Star 2nd

Farrowed Apr. 9 1903.
Litter, 8; 4 boars and 3 sows raised.
Bred by J. S. White, Red Cloud, Neb.

- Chief Red Cloud 17445 W. W. Hogate.
  - Higgins Hero 11889. Bowman & Fitch.
  - Roxanna 33260. Wm. A. May.
- Lady Red Star 57934.. J. W. Reid.
  - Neb. Prince Eric II 13619. W. W. Hogate.
  - Lady Star 40176. J. W. Reid.

79760
Red Cloud Queen

Farrowed Apr. 12 1903.
Litter, 6: 3 boars and 2 sows raised.
Bred by J. S. White, Red Cloud, Neb.

- Chief Red Cloud 17445 (See above.)
- Red Cloud Girl 57932.. W. Reid.
  - Neb. Prince Eric II 13619. W. W. Hogate.
  - Lady Star 40176. J. W. Reid.

79762 Carrie Nation U. G.

Farrowed May 10 1903.
Litter, 11; 3 boars and 6 sows raised.
Bred by E. H. Dunklee, DeSmet, S. D.
Sold to J. C. Peck, Plankington, S. D.

- Jacob Astor 18217.... E. J. English.
  - Sen. Pettigrew 9413a. D. Crouse.
  - Dido 25788. J. Wilkin.
- Apache Queen 51970.. L. L. DeYoung.
  - Hawkeye Chief 11235. W. L. Addy.
  - Maggie W. 31348. H. F. Hoffman.

79764 Lady Ayrs

Farrowed Apr. 18 1903.
Litter, 9; 4 boars and 5 sows raised.
Bred by A. W. H. Orr, Lorimor, Ia.
Sold to E. C. Ayrs, Lorimor, Ia..

- Gold Dollar 18481.... E. E. Newton.
  - Collector 7049. Jere Pearsoll.
  - Ella 31066. E. E. Newton.
- Queen Lillian 23118a.. J. L. McIlrath.
  - Red Light 9435a. J. A. Bangham.
  - Queen Lill 20698a. J. W. Stribling & Son.

79766 Josie

Farrowed Feb. 28 1903.
Litter, 11; 5 boars and 6 sows raised.
Bred by G. A. Munson, Maxwell, Ia.

- Shakespeare Jr. 6993.. A. F. Russell.
  - Shakespeare II 4513. F. C. Woodrow.
  - Miss Davis 1106. J. B. Davis.
- Josephine 33482 ..... Wm. O. Coleman.
  - Beulah 8727. J. C. Jay.
  - Winnie M. 24684. Wm. O. Coleman.

79768 Josephine II Same.

79770 River View Belle

Farrowed Feb. 12 1903.
Litter, 6; 3 boars and 3 sows raised.
Bred by G. A. Munson, Maxwell, Ia.

- Lord Roberts 15635... Wm. Roberts & Son.
  - Broadback Jr. 13451. Wm. Roberts & Son.
  - Gazella 22466. Wm. Roberts & Son.
- Lady Belle 35560..... C. W. & Wm. Reed.
  - Duroc Challenger 11163 C. W. & Wm. Reed.
  - Maxwell Belle 33480. C. W. & Wm. Reed.

79772 Prospect

Farrowed Feb. 28 1903.
Litter, 12; 6 boars and 6 sows raised.
Bred by G. A. Munson, Maxwell, Ia.

- Shakespeare Jr. 6993.. A. F. Russell.
  - Shakespeare II 4513. F. C. Woodrow.
  - Miss Davis 11064. J. B. Davis.
- Countess II 26022.... F. F. Failor.
  - Elite 6653. B. F. Spencer.
  - Countess 19570. F. F. Failor.

79774

Little Lady I Am

Farrowed May 5 1904.
Litter, 10; 4 boars and 6 sows raised.
Bred by D. A. Thomas, Rossville, Ill.
Sold to C. P. Livingston Walnut Grove, Ill.

King W. 20643.....
Welch Bros.

Welch Protection 18071
Welch Bros.

Queen of Reds II 24218.
Welch Bros.

Little Lady 14998....
W. S. Penn.

Cocco 5085.
J. A. Hubbard.

Lizzie P. 12188.
W. J. Henderson.

79776 Little Lady I Am II Same. Sold to same.

79778 Little Lady I Am III Same. Sold to same.

79780

Little Emma

Farrowed Mar. 5 1903.
Litter, 12; 3 boars and 5 sows raised.
Bred by D. A. Thomas, Roseville, Ill.
Sold to Emma Bond, Roseville, Ill.

King W. 20643.....
(See above.)

Little Lady 14998....
W. S. Penn.

Cocco 5085.
J A. Hubbard.

Lizzie P. 12188.
W. J. Henderson.

79782

Baby III

Farrowed Mar. 7 1904.
Litter, 8; 4 boars and 4 sows raised.
Bred by D. A. Thomas, Roseville, Ill.
Sold to C. P. Livingston, Walnut Grove, Ill.

King W. 20643.....
(See above.)

Baby Queen 21362....
Fd A. Baxter.

Oregon 5631.
E. H. Deal.

Baby 8896.
Ed A. Baxter.

79784 Baby Same. Sold to same.

79786 Baby 2nd Same. Sold to same.

79788

Iowa Queen III

Farrowed Feb. 10 1904.
Litter, 9; 4 boars and 5 sows raised.
Bred by D. A. Thomas, Roseville, Ill.
Sold to C. P. Livingston, Walnut Grove, Ill.

King W. 20643.....
Welch Bros.

Welchs Protection 18071.
Welch Bros.

Queen of Reds II 24218
Welch Bros.

Iowa Queen II 36724..
D. A. Thomas.

Jay's Chief 9491.
J. C. Jay.

Iowa Queen 14988.
W. S. Penn.

79790

Fanny Lula

Farrowed Mar. 15 1904.
Litter, 14; 6 boars and 8 sows raised.
Bred by D. A. Thomas, Roseville, Ill.
Sold to C. P. Livingston, Walnut Grove, Ill.

King W. 20643.....
(See above.)

Fancy Lula 28150....
Ed A. Baxter.

Baxter Boy 10279.
Marvel & Marvel.

Baby Queen 21362.
Ed A. Baxter.

79792

Little Emma I

Farrowed Mar. 30 1904.
Litter, 9; 2 boars and 5 sows raised.
Bred by D. A. Thomas, Roseville, Ill.
Sold to C. P. Livingston, Walnut Grove, Ill.

Red Monarch 22897... F. O. Cubbage.
- Monarch G. 15893. Gavin Crosbie
- Faylee No. 1 38014. F. O. Cubbage.

Little Lady 14998.... W. S. Penn.
- Cocco 5085. J. A. Hubbard.
- Lizzie P. 12188. W. J. Henderson.

79794 Little Emma II Same.

79796

Jennie D.

Farrowed Nov 27 1903.
Litter, 12; 3 boars and 5 sows raised.
Bred by L. F. Parsons, Salina, Kan.
Sold to Houston Parsons, Salina, Kan.

Ruby Lc 12343..... M. H. Alberty.
- Jumbo Ruby 9391. M. H. Alberty
- Faultless Bull III 21092. W. L. Addy.

Sall 63064 ..... L. F. Parsons.
- Red Dick P. 6133. D. Trott.
- Hetty Green 16948. D. Trott.

79798 Sadie F. Same. Sold to same.

79800

Winner II

Farrowed Mar. 30 1903.
Bred by C. B. Fagin, Lathrop, Mo.
Sold to Clay Cook, Mirable, Mo.

I. X. L. Improver 16163 Bowman & Fitch.
- Improver II 13365. O. S. West.
- Rose I. X. L. II 30494. Bowman & Fitch.

Winner 39588 ..... S. P. Bogess.
- Ben Hur 11473. G. D. Shewey.
- Winne Queen 15800. D. Trott.

79802 Winner Rose Same. Sold to same.

79804

Lady Jane

Farrowed June 22 1902.
Litter, 9; 7 boars and 2 sows raised.
Bred by H. A. J. Coppins, Eldorado, Kan.
Sold to T. L. Humble, Canton, Kan.

Jumbo Breaker 14997. M. H. Alberty.
- Jumbo Breaker II 629. J. M. Stonebraker.
- Lady Lowe 17992. J. L. Lowe.

Jennie June II 35816.. J. E. Harris.
- Rob Roy 8753. D. Trott.
- Jennie June 19690. D. Trott.

79806

American Beauty

Farrowed Apr. 5 1904.
Litter, 6; 1 boar and 5 sows raised.
Bred by J. C. Hestand, Sherman, Tex.
Sold to Ben Estus, McKinney, Tex.
Resold to Floyd Nelson, McKinney, Tex.

Long John 25829..... J. C. Hestand.
- Dictator 7703. W. A. Pearson & Son.
- Julia Marlowe 22818. Tom Frazier.

Cressie 62814 ..... J. C. Hestand.
- Tom H. 13811. Thos. Bennett.
- Betsy L. 39674. J. C. Hestand

79808
May 3rd

Farrowed May 3 1902.
Litter, 7; 3 boars and 4 sows raised.
Bred by A. Rickelton, Holstein, Ia.

Gohere 12253 ..... E. B. Watson.
- Protected 5325. S. E. Morton & Co.
- Pandora 10638. E. B. Watson.

Alice R. 41746..... J. H. Wigers.
- Red Sam 7343. Adam Harper.
- Grannie 41158. F. O. Cubbage.

79810 Pride of Maple Lawn

Farrowed Apr. 26 1904.
Litter, 10; 1 boar and 7 sows raised.
Bred by Samuel Young, Trowbridge, Ill.
Sold to Lillian W. Dix, Neoga, Ill.

Ripley 28637..... A. I. Ferguson.
- Path Finder 9325a. C. H. Searle.
- Jones Peach 24500. J. F. Talbott.

Young Bird 41624.... A. I. Ferguson & Son.
- Royal Prince 8703a. C. R. Doty.
- Crown Jewel F. 20204a. Theo. Werth.

79812
Johnson's Pride

Farrowed Mar. 6 1903.
Litter, 14; 2 boars and 6 sows raised.
Bred by A. W. Johnson, Stromsberg, Neb.

Red King 17019..... S. N. Hickman.
- Grant 9865. Geo. Briggs & Son.
- Ella Belle H. 18360. S. N. Hickman.

Johnson's Duchess 73856 ..... A. W. Johnson.
- McKinley 17033. A. W. Johnson.
- Duchess Royal 35974. D. Nauman.

79814 Blue River Pride Same.

79816
Fancy

Farrowed Mar. 25 1903.
Litter, 13; 5 boars and 6 sows raised.
Bred by J. L. Neill, St. John, Kan.

St. John 9123..... S. Y. Thornton.
- Orion of Mo. 6127. S. Y. Thornton.
- Lady Thornton 16898. S. Y. Thornton.

Beauty K. 24886..... J. D. Stevenson.
- Silver Dick 1619. N. P. Clark.
- Mo. Belle 3810. J. D. Stevenson.

79818 Burley G. Same.

79820
Goldie J.

Farrowed Apr. 20 1903.
Litter, 9; 5 boars and 4 sows raised.
Bred by T. P. Box, Douds Leando, Ia.
Sold to C. V. Springer, Agency, Ia.

Red Freeman 21431... Welch Bros.
- Rob Roy 12675. Wm. Godby.
- Ella B. 24228. Welch Bros.

Miss Checker 53442... Peter Kutscher.
- Red King 9117. John Waters.
- Miss Smith 22800. Peter Kutscher.

79822
Bessie

Farrowed May 4 1904.
Litter, 10; 3 boars and 6 sows raised.
Bred by T. P. Box, Agency. Ia.
Sold to H. L. McMillan, Ottumwa, Ia.

G. O. P. 12651.....
W. L. Addy.

Oom Paul 7545.
F. F. Failor.

Sailor Girl 18606.
G. W. Trone.

Miss Checker 53442...
Peter Kutscher.

Red King 9117.
Jno. Waters

Miss Smith 22800.
Peter Kutscher.

79824 Jessie Same. Sold to Tom Gettings, Ottumwa, Ia.

79826
Mary Jane

Farrowed Oct. 5 1902.
Litter, 7; 1 boar and 6 sows raised.
Bred by T. P. Box, Agency, Ia.
Sold to Fred Bell, Agency, Ia.

Red King 9117.....
Jno. Waters.

Big Henry 6161.
Welch Bros.

Lady Onward 18576.
Welch Bros.

Cricket 53436 .....
T. P. Box.

Waneta King 6215.
S. E. Morton & Co.

Lady Bess 13192.
L. C. Coleman.

79828
Eldon Girl

Farrowed Apr. 18 1903.
Lit ter, 9; 1 boar and 4 sows raised.
Bred by T. P. Box, Agency, Ia.
Sold to C. V. Springer, Agency, Ia.

Jim Dumper 17479....
L. C. Coleman.

Beulah 8727.
J. C. Jay.

Lottie K. 29110.
L. C. Coleman.

Cricket 53436 .....
T. P. Box.

Waneta King 6215.
S. E. Morton & Co.

Lady Bess 13192.
L. C. Coleman.

79830
Topsy G.

Farrowed Apr. 23 1903.
Litter, 8; 5 boars and 3 sows raised.
Bred by T. P. Box, Donds Leando, Ia.

Jim Dumper 17479 ...
(See above.)

Miss Foxy 53440.....
T. P. Box.

Red King 9117.
Jno. Waters.

Lady Bess 13192.
L. C. Coleman.

79832
Orange Blossom

Farrowed Apr. 1 1904.
Litter, 8; 1 boar and 6 sows raised.
Bred by A. E. Martz, Beatrice, Neb.
Sold to W. C. Scott, Gibbon, Neb.

Martz's Choice 22029..
Geo. Briggs & Son.

Higgins Model 3251.
M. R. Higgins.

Mina's Pride 29954.
Geo. Briggs & Son.

Beauty of the Herd 41956.....
T. L. Livingston.

Van's Hero 7487.
G. VanPatten.

D's VanPatten 20776.
W. C. Shinn.

79834 Nebraska Maiden Same. Sold to Z. G. Arp, Mason City, Neb.

79836 Confidence Restored

Farrowed May 7 1903.
Litter, 18; 5 boars and 6 sows raised.
Bred by W. F. Waldo, DeWitt, Neb.
Sold to C. W. Buck, DeWitt, Neb.

Geo. Newton 22691.... (Corrector 10497. / G. W. Seckman. / Schley's Regret 24666. / W. C. Shinn.)
E. H. Gifford.

Confidence 54084 .... (Searle's Criterion 2873a. / C. H. Searle. / Beatrice B. 54082. / C. W. Nicholas.)
G. W. Nicholas.

79838 Confidence Regained Same. Sold to same.

79840 Queen of Cloverdale

Farrowed Oct. 25 1903.
Litter, 10; 4 boars and 4 sows raised.
Bred by W. F. Waldo, DeWitt, Neb.
Sold to C. W. Buck, DeWitt, Neb.

Geo. Newton 22691....
(See above.)

Daisy King 55898.... (Waverly II 8205. / Thos. Bennett. / Fancy Duroc 13700. / W. C. Shinn.)
W. H. Daubenkeck.

79842 Belle of Cloverdale

Farrowed Mar. 24 1904.
Litter, 9; 4 boars and 4 sows raised.
Bred by W. F. Waldo, DeWitt, Neb.
Sold to C. W. Buck, DeWitt, Neb.

Big Medium 13671a... (Elmwood 2nd 9891a. / A. A. Galt. / Medium 20440a. / C. H. Searle.)
A. A. Galt.

Daisy King 65898.... (Waverly II 8205. / Thos. Bennett. / Fancy Duroc 13700. / W. C. Shinn.)
W. H. Daubenkeck.

79844 Iowa Girl T.

Farrowed Apr. 21 1904.
Litter, 18; 4 boars and 4 sows raised.
Bred by W. J. Woodlands Jr., Hamburg, Ia.

Long John's Son 26501 (Long John 8987. / J. A. Hubbard. / Lady Rickey 41122. / E. N. Manley & Co.)
Manley & Co.

Perfection Choice 53580 (Duroc Challenger 11163 / C. W. & Wm. Reed. / Woodland's Perfection 24676a. / O. S. West.)
O. S. West.

79846 Red Mary III

Farrowed Sept. 1 1903.
Litter, 10; 1 boar and 6 sows raised.
Bred by Frank Keen, Mt. Pleasant, Ia.
Sold to John Irons, Stronghurst, Ill.

Kean's Hero 17379.... (Young Ak Sar Ben Jr. 9823. / C. H. Searle. / Lady Stevens 30958. / J. F. Walker.)
Chas. Stevens.

Red Mary II 43828.... (Red Teddy 8149. / Welch Bros. / Lady LeCrue 20272. / J. M. Stonebraker.)
Frank Kean

79848 Violet G.

Farrowed Sept. 24 1903.
Litter, 9; 5 boars and 2 sows raised.
Bred by J. W. Remley, Lacon, Ill.
Sold to Dr. Maulfaur, McNabb, Ill.

He's A Hero 11743.... (Broad Back 7481. / Jno. Henderson. / Paton's Roxy 22424. / Wm. Roberts & Son.)
Wm. Roberts & Son.

Jennie Doon 43544.... (None Such 13219. / G. W. Stoner. / Bonnie Doon 24250a. / O. Walter & Co.)
T. W. Stoner & Son.

79850

Queen C.

Farrowed Mar. 11 1904.
Litter, 9; 8 sows raised.
Bred by J. W. Remley, Lacon, Ill.
Sold to Dr. Maulfaur, McNabb, Ill.

Choice Goods 22881...
J. D. Nidlinger.

Echo King 18415.
J. D. Nidlinger.

Decatur Belle II 44878
J. D. Nidlinger.

Jewel's Pig 43546.....
T. W. Stoner & Son.

Pathfinder 9325.
C. H. Searle.

Brown's Jewel 14152.
D. W. Brown.

79852 Daisy G. Same. Sold to same.

79854

Farmer Girl

Farrowed Feb. 26 1904.
Litter, 5; 3 boars and 2 sows raised.
Bred by O. S. Gilbert, Eldora, Ia.
Sold to S. J. Butts, Mason City, Ia.

Gilbert's King 25015..
F. H. Herring.

Eureka 10695a.
Marion Stultz.

Hortgage Lifter 20940a.
F. H. Herring.

Daisy G. 59664.....
D. Nauman & Son.

Red Chief II 13193.
Lawrence Long.

Red Rosy 24054.
D. Nauman.

79856

Jessie Lynn

Farrowed Mar. 17 1903.
Litter, 10; 6 boars and 4 sows raised.
Bred by W. H. Miller, Cameron, Mo.
Sold to Clyde Sturgis, Cameron, Mo.

Jumbo Jim 15493....
J. C. Gallatin.

Jumbo G. 9989.
D. L. F. Zumbro.

Daisy G. 22642.
S. B. Mumpower.

Forest Rose 23162....
W. H. Miller.

Lucky Lad 7047.
J. C. Woodburn.

Nellie's Dot 15870.
M. B. W. Harman.

79858 Dolly Dodd Same. Sold to Clyde Sturgis, Cameron, Mo.

79860

Gold Dust Jane

Farrowed Mar. 20 1903
Litter, 6; 3 boars and 3 sows raised.
Bred by Jacob Wernsman, Cedar Bluffs, Neb.
Sold to E. Z. Russell, Blair, Neb.

Gold Dust Jim 15169..
E. Z. Russell.

Liberty Jim 5401.
Wm. Roberts & Son.

Marble 22490a.
E. Z. Russell.

Lady Gold Dust III 39638 .....
Jacob Wernsman.

Monster 7901.
Ed Baxter.

Little Gold Dust 17958a
C. H. Searle.

79862

Glendale Nell

Farrowed Apr. 11 1903.
Litter, 10; 4 boars and 4 sows raised.
Bred by Jacob Wernsman, Cedar Bluffs, Neb.
Sold to E. Z. Russell, Blair, Neb.

Gold Dust Jim 15169..
(See above.)

Little Gold Dust 17958a
C. H. Searle.

Ak Sar Ben 6383a.
C. H. Searle.

Gold Dust 7232a.
C. H. Searle.

79864

Gold Dust Anne

Farrowed Apr. 11 1903.
Litter, 14; 5 boars and 4 sows raised.
Bred by Jacob Wernsman, Cedar Bluffs, Neb.
Sold to E. Z. Russell, Blair, Neb.
Resold to W. G. Unitt, Seward, Neb.

Gold Dust Jim 15169.. (See above.)

Little Gold Dust II 27154.....
- Ak Sar Ben 6383a. C. H. Searle.
- Little Gold Dust 17958a C. H. Searle.

C. H. Searle.

79866

Sunshine Anna

Farrowed Apr. 9 1903.
Litter, 13; 5 boars and 4 sows raised.
Bred by Jacob Wernsman, Cedar Bluffs, Neb.
Sold to E. Z. Russell, Blair, Neb.

Gold Dust Jim 15169.. (See above.)

Sunshine H. 51502....
- Wernsman's Choice 11573. G. VanPatten.
- Little Gold Dust 17958a C. H. Searle.

Jacob Wernsman.

79868

Lady Empress

Farrowed Mar. 6 1903.
Litter, 6; 2 boars and 1 sow raised.
Bred by Jacob Wernsman, Cedar Bluffs, Neb.
Sold to E. Z. Russell, Blair, Neb.

Gold Dust Jim 15169.. (See above.)

Empress W. 27136....
- Prince Martl 7093. R. G. Haskins.
- Carl's Choice 16634. C. J. Johnson.

G. VanPatten.

79870

Lady Rose

Farrowed Mar. 13 1903.
Litter, 11; 5 boars and 6 sows raised.
Bred by Jacob Wernsman. Cedar Bluffs, Ia.
Sold to E. Z. Russell, Blair, Neb.

Gold Dust Jim 15169.. (See above.)

Red Rose B. 39636....
- Improver II 13365. O. S. West.
- Gipsy Maid 33242. Bowman & Fitch.

Bowman & Fitch.

79872 Glendale Anna Same. Sold to same.

79874 Glendale Rose Same. Sold to same.

79876 Gold Dust Rose Same. Sold to same.

79878

Cherry

Farrowed May 8 1902.
Litter, 11; 6 boars and 3 sows raised.
Bred by Wm. Roberts & Son, Paton, Ia.
Sol dto Harry Wehl, Paton, Ia.

Frank 10075a .....
- Martine 8483a. J. W. Stribling & Son.
- Lady Jennie III 18202a J. W. Stribling & Son.

J. W. Stribling & Son.

Nona Roberts 22460...
- El Reno 7761a. J. W. Stribling & Son.
- Hobson's Daughter 19016a. Wm. Roberts & Son.

Wm. Roberts & Son.

79880
Gabel

Farrowed Mar. 26 1904.
Litter, 14; 3 boars and 6 sows raised.
Bred by F. H. Herring, Iowa City, Ia.
Sold to Will Roberts, Iowa City, Ia.

- Eureka 10965a ..... Marion Stultz.
  - Richwood 10081a. Richwine & Co.
  - Madison Square 23268a Brawley & Co.
- Inspect Me 21918a.... F. H. Herring.
  - Rural 6971a. G. W. Stoner.
  - Elysee 19132a. F. H. Herring.

79882 Ruby Same. Sold to same.

79884
Ideal

Farrowed Mar. 13 1904.
Litter, 10; 2 boars and 4 sows raised.
Bred by F. H. Herring, Iowa City, Ia.
Sold to Will Roberts, Iowa City, Ia.

- Reliance 12455a ..... C. C. Cotton.
  - King Orion 9391a. Morton & Co.
  - Scottish Queen 26164a. Carl Scott.
- Sedalia Improved 23320a ..... F. H. Herring.
  - Twentieth Century 10109a. J. A. Bangham.
  - Sedalia's Best of All 19136a. F. H. Herring.

79886
Lizabeth

Farrowed June 26 1903.
Litter, 11; 5 boars and 4 sows raised.
Bred by W. S. Boaz, Ft Worth, Tex.
Sold to Webb Fellin, Ft. Worth, Tex.
Resold to Ed Lee, Ft. Worth, Tex.

- Major 19067 ..... Edw. Aldrich.
  - Sammy 18869. Lourance Bros.
  - Louisa 45374. E. F. Aldrich.
- Lizzie Carth 33078.... J. W. Barnhart.
  - Napoleon 9307. Tom Frazier.
  - Cecil Sorel 20596. Tom Frazier.

79888
Fairland Pet

Farrowed Mar. 13 1903.
Litter, 10; 3 boars and 2 sows raised.
Bred by D. P. Koch, Ida Grove, Ia.
Sold to Isenberger Bros. Battle Creek, Ia.

- Gold Coin 17967..... G. VanPatten.
  - Van's Perfection 11575. G. VanPatten.
  - Rose Mary 16120. G. VanPatten.
- Madam Idyl Wild 22160 R. P. Walrod.
  - King William 7409. Wm. Roberts & Son.
  - Grace Darling 20416. L. A. Larson.

79890 Fairland Nellie Same. Sold to same.

79892
Fairland Jennie

Farrowed Apr. 8 1903.
Litter, 10; 6 boars and 3 sows raised.
Bred by D. P. Koch, Ida Grove, Ia.
Sold to Isenberger Bros. Battle Creek, Ia.

- Gold Coin 17967..... (See above.)
- Sophine 43584 ..... D. P. Koch.
  - Prince Royal 17963. Gavin Crosbie.
  - Ardell 10914. Wm. Roberts & Son.

79894
Hardins Belle

Farrowed Mar. 17 1903.
Litter, 10; 5 boars and 4 sows raised.
Bred by H. C. Young, Sheldon, Neb.
Sold to L. E. Martin, Hardin, Mo.

I Am Red Chief 18523 — H. C. Young.
- Red Chief 10031. — A. F. Russell.
- Sadie A. 23720. — Geo. Briggs & Son.

Queen W. 58742 — H. C. Young.
- Fassett's Choice 13617. — H. M. Wolford.
- Red Queen 16912. — W. H. Taylor.

79896
Little Beauty

Farrowed Mar. 22 1904.
Litter, 13; 5 boars and 6 sows raised.
Bred by Moritz Hansen, Goose Lake, Ia.
Sold to L. Carstensen, Toronto, Ia.

Bryant King 21637.... — Hans Johnson.
- Tip Top 7765. — H. F. Hoffman.
- Ethel 24152. — Hans Johnson.

Cazelle K. 58092..... — Moritz Hansen.
- Center Grove King 10359a. — O. S. West.
- Center Grove Gazella 24016a. — Wm. Roberts & Son.

79898 Daisy — Same. Sold to same.

79900
Wapsie Queen

Farrowed Mar. 8 1903.
Litter, 10; 3 boars and 6 sows raised.
Bred by Moritz Hensen, Goose Lake, Ia.
Sold to L. Carstensen, Toronto, Ia.

Bryant King 21637.... (See above.)

Miss K. 58090 ..... — Moritg Hansen.
- Center Grove King 10359a. — O. S. West.
- Center Grove Gazella 24016a. — Wm. Roberts & Son.

79902
Red Rose G.

Farrowed Mar. 27 1904.
Litter, 11; 4 boars and 2 sows raised.
Bred by Moritz Hansen, Goose Lake Ia.
Sold to L. Carstensen, Toronto, Ia

Bryant King 21637.... (See above.)

Long K. 58094..... — Moritz Hansen.
- Center Grove King 10359. — O. S. West.
- C. G. Red 37090. — W. F. Conrad.

79904
Paullina K. II

Farrowed Mar. 3 1904.
Litter, 13; 7 boars and 6 sows raised.
Bred by Moritz Hansen, Goose Lake, Ia.
Resold to L. Carstensen, Toronto, Ia.

Bryant King 21637.... (See above.)

Paullina K. 58096.... — O. S. West.
- Duroc King II 8719a. — West & Salisbury.
- Paullina W. 22530. — H. L. Cantine.

79906
Fred's Choice

Farrowed Apr. 2 1904.
Litter, 12; 4 boars and 7 sows raised.
Bred by Moritz Hansen, Goose Lake, Ia.
Sold to Kruse Bros., Goose Lake, Ia.

Big N. 22435..... — Wm. Fraker.
- Alto Prince 12723. — Louie Aillaud.
- Red Belle B. 50506. — Wm. Fraker.

Beauty K. 58088..... — Moritz Hansen.
- Center Grove King 10359. — O. S. West.
- Center Grove Beauty 23096. — W. F. Conrad.

79908

DeWitt Belle

Farrowed Apr. 1 1903.
Litter, 10; 3 boars and 3 sows raised.
Bred by Moritz Hansen, Goose Lake, Ia.
Sold to Adolph Lockband, DeWitt, Ia.

- Center Grove King 10359a ..... O. S. West.
  - Duroc King II 8719a. West & Salisbury.
  - Queen Snoddy 20362a. West & Salisbury.
- Center Grove Beauty 23096a ..... W. F. Conrad.
  - Bryant Duke 8865a. Thos. Bennett.
  - Center Grove Belle 21366a. W. F. Conrad.

79910

DeWitt Rose III

Farrowed Mar. 22 1903.
Litter, 12; 4 boars and 4 sows raised.
Bred by Moritz Hansen, Goose Lake, Ia.
Sold to Adolph Lockband, DeWitt, Ia.

- Center Grove King 10359..... (See above.)
- C. G. Red 37090..... W. F. Conrad.
  - Bryant Duke 8865. Thos. Bennett.
  - Center Grove Belle 21366a. W. F. Conrad.

79912

DeWitt Emma

Farrowed Mar. 23 1903.
Litter, 9; 4 boars and 4 sows raised.
Bred by Moritz Hansen, Goose Lake, Ia.
Sold to Adolph Lockband DeWitt, Ia.

- Red Luther 16905.... Wm. Fraker.
  - Red Lad 8797. G. M. Woody.
  - Luther Belle II 34870. Wm. Fraker.
- Long K. 58094..... Moritz Hansen.
  - Center Grove King 10359. O. S. West.
  - C. G. Red 37090. W. F. Conrad.

79914

Holme's Choice

Farrowed May 1 1903.
Litter, 8; 1 boar and 4 sows raised.
Bred by I. K. Holmes, Fairbury, Neb.
Sold to Hugh Garrett, Steele City, Neb.
Resold to R. T. Garrett, Steele City, Neb.

- Czar Roberts II 25137. Wm. Brandow.
  - Czar Roberts 6889. Wm. Roberts & Son.
  - Minnie C. 18804. Apperson & Lamb.
- Cora B. 32932..... C. W. Barnes.
  - Briggs Model 7949. Geo. Briggs & Son.
  - Bower Belle 19934. W. B. Cropsey.

79916

Minie Bly

Farrowed Apr. 11 1903.
Litter, 7: 3 boars and 4 sows raised.
Bred by Geo. Newcomb, Morrowville, Kan.
Sold to R. T. Garrett, Steele City, Neb.

- Red Riddle 15641..... W. E. Mason.
  - Hoo Doo 12977. T. L. Livingston.
  - Mason's No. 1 34366. W. E. Mason.
- Lady Huntington 49956..... Geo. Newcomb.
  - Dexter 19567. Geo. Newcomb.
  - Topsy 17478. W. E. Mason.

79918

Ella Jane F.

Farrowed May 18 1902.
Litter, 10; 5 boars and 5 sows raised.
Bred by Hiram Parks, LaPorte City, Ia.
Sold to Alexander Bryson, Independence, Ia.
Resold to Chas. Muchmore, Otterville, Ia.

- Waldo 20003.. ..... Wallace Bros.
  - Dan 13265. Daniel Baisch.
  - Goldie F. 16718. Wallace Bros.
- LaPorte Girl 36776... H. Parks.
  - Iowa Ben 11569. S. M. DeYoe & Sons.
  - Mary 19176a. M. E. Edwards.

79920
Mystic Spray

Farrowed Apr. 13 1903.
Litter, 10; 6 boars and 4 sows raised.
Bred by William Melton, Denova, Ia.

Beulah 2nd 18475....
W. O. Coleman.

Gold Bend 11819.
Welch Bros.

Iowa's Famous 33706.
Wm. O. Coleman.

Melton's Maid 54148..
E. A. Said.

Big John 20651.
E Whaler.

May S. 48666.
Wm. Nicholson.

79922
Robena

Farrowed Apr. 9 1903.
Litter, 10; 5 boars and 5 sows raised.
Bred by E. C. Rhoades, Winnebago City, Minn.

Grogan King 16841...
Harmon Gruver.

Duroc King II 8719a.
West & Salisbury.

Gruvers Daisy II 24146a.
H. Gruver.

Dainty 44126 .....
T. E. Bly.

King Duroc 7859.
West & Salisbury.

Nobel's Belle 33944.
T. E. Bly.

79924
George F.

Farrowed Apr. 11 1903.
Litter, 7; 4 boars and 3 sows raised.
Bred by G. B. Weaver, Harrisonville, Mo.
Sold to Mrs. Nettie Weaver, Liberty, Mo.

Jumbo 15391 .....
J. H. Davis.

Pimbo 7121.
F. F. Failor.

Maud S. 18674.
J. L. Zumbro.

Isabell 41136 .....
R. F. Barron.

Trademark 6893.
J. H. Powell.

Etta 24386.
R. F. Barron.

79926
Ina Bill

Farrowed Apr. 13 1903.
Litter, 8; 3 boars and 4 sows raised.
Bred by R. W. Beach, Huntsville, Mo.
Sold to W. R. Crail, New Boston, Mo.
Resold to Geo. C. Roan, New Boston, Mo.

Dandy 18833 .....
Zibeon Jacoby.

Success 14291.
S. Y. Thornton.

Sallie 33836.
S. Y. Thornton.

Cleo H. 62240.....
S. G. Richards.

Golden Knight 9839.
S. Y. Thornton.

Ethel F. 42614.
S. G. Richards.

79928
Fred

Farrowed Apr. 11 1904.
Litter, 4; 4 sows raised.
Bred by W. P. Washburn, Bells, Tex.
Sold to J. C. Hestand, Sherman, Tex.
Resold to G. W. Biggerstaff, Ada, I. T.

Beecher 25367 .....
G. W. Hodges.

Red Ike W. 7709.
Jennie West.

Lady Wolcott 17840.
Jno. F. Colvin.

Nettie 61 64204.....
W. P. Washburn.

Red Brick 14345.
J. C. Hestand.

Bess W. 33976.
J. C. Hestand.

79930
Jenny

Farrowed Sept. 11 1902
Litter, 12; 5 boars and 3 sows raised.
Bred by John Wright, Greenleaf, Kan.
Sold to S. A. Douglas, Herrington, Kan.

Dan 13357 .....
Smith Brown.

Red Chief I Am 7693.
S. E. Morton & Co.

White Oak Belle VII 8590.
G. W. Trone.

Hopeful 27582 .....
J. F. Chandler.

Call Me Up 5877.
J. M. Stonebraker.

Kansas Belle 16374.
J. D. Stevenson.

79932

Prairie Gem

Farrowed Oct. 12 1902.
Litter, 6; 3 boars and 3 sows raised.
Bred by John Wright, Greenleaf, Neb.
Sold to V. D. Bird, Barnes, Kan.
Resold to Jno. Wright, Greenleaf, Kan. Resold to Lee Baker, Prairieview, Kan.

Sir Prince 13155 — G. VanPatten.
- Dan F. 9137. — Wm. Roberts & Son.
- Carl's Choice 16634. — C. J. Johnson.

Orpha 48978 — Jno. Wright.
- Dan 13357. — Smith Brown.
- Sun Set 31110. — A. N. Godwin.

79934

Baby Duroc

Farrowed Mar. 19 1904.
Litter, 10; 5 boars and 5 sows raised.
Bred by J. W. Reid, Portis, Kan.

Duroc Jim 22829 — Geo. Horning.
- Liberty Perfection 11195. — H. B. Louden & Son.
- Bell II 27016. — Geo. Horning.

Prince Goldie 60440 — J. W. Reid.
- Neb. Prince Eric II 13619. — W. W. Hogate.
- Goldie II 32008. — J. W. Reid.

79936 Goode's Goldie Same. Sold to W. O. Goode, Lebanon, Kan.

79938 R. S. Goldie Same. Sold to R. S. Sallenbarger, Woodston, Kan

79940

Viola

Farrowed Mar. 29 1904.
Litter, 13; 3 boars and 4 sows raised.
Bred by O. S. West, Paullina, Ia.
Sold to J. W. Reid, Portis, Kan.

Crimson Wonder 26355 — H. L. Cantine.
- Tolstoi 12533. — H. F. Hoffman.
- Ohio Anna 8th 24200. — Wm. Roberts & Son.

Keetha's Queen 20272a — West & Salisbury.
- Crimson Prince 5729a. — West & Salisbury.
- Keetha's Girl 18778a. — West & Salisbury.

79942

Mildred II

Farrowed Sept. 8 1903.
Litter, 6; 2 boars and 4 sows raised.
Bred by W. F. Garrett, Portis, Kan.
Sold to James A. Ashbaugh, Lebanon, Kan.
Resold to J. W. Reid, Portis, Kan.

Success II 17159 — W. F. Garrett.
- Success 9293. — D. W. Brown.
- Leota III 18192. — S. M. DeYoe & Sons.

Mildred 36848 — W. H. Roush.
- Iowa King 9005. — West & Salisbury.
- Daisy Drew 23370. — D. S. Rousn.

79944

Trilby

Farrowed Apr. 12 1903.
Litter, 11; 3 boars and 4 sows raised.
Bred by J. B. Barnes & Son, Loretto, Neb.

Prince Hero 10651 — F. F. Failor.
- Ruby Prince 1059. — J. H. Lathrop.
- Ella Belle IV 4050. — G. W. Trone.

Libby B. 27224 — J. B. Barnes & Son.
- Louden's Pride 2759. — H. B. Louden & Son.
- Rhoda 17978. — J. B. Barnes & Son.

79946 Old Maid Same.

79948

Beaver Maid

Farrowed Apr. 4 1903.
Litter, 11; 2 boars and 4 sows raised.
Bred by J. B. Barnes & Son, Petersburg, Neb.

Prince Hero 10651....
(See above.)

Quen Loretta 27228...
J. B. Barnes & Son.

Trone's Hero 4147a.
A. DuBois.

Red Oak Belle 9568a.
G. W. Trone.

79950

Lady Rose

Farrowed Apr 27 1903.
Litter, 11; 2 boars and 3 sows raised.
Bred by G. VanPatten, Sutton, Neb.
Sold to J. B. Barnes & Son, Petersburg, Neb.

Paul F. 16403.....
F. F. Failor.

Rose Mary 16120.....
G. VanPatten.

St. Paul 10745.
F. F. Failor.

Lady F. II 25274.
F. F. Failor.

Eds Climax 6509.
Louden & Son.

Graceful V. 9876.
G. VanPatten.

79952

Sunlight

Farrowed Apr. 3 1903.
Litter, 7; 2 boars and 5 sows raised.
Bred by G. VanPatten, Sutton, Neb
Sold to J. B. Barnes & Son, Petersburg, Neb.

Paul F. 16403.....
(See above.)

Lady Grace 30390.....
G. VanPatten.

St. Elmo 6507.
G. VanPatten.

Graceful V. 9876.
G. VanPatten.

79954

Susan

Farrowed Apr. 18 1903.
Litter, 7; 4 boars and 2 sows raised.
Bred by F. I. Houtz, Albion, Neb.
Sold to J. B. Barnes & Son, Petersburg, Neb.

Tenderloin Jack 20243.
O. E. Osborn.

Chubby Goldendrop 53988.....
F. I. Houtz.

Chub 9903.
J. T. Tharp.
Tenderloin Venice 36938.
O. E. Osborn.

Gillettes Prize 14043.
J. B. Barnes & Son.

Golden Drop I 26762.
F. I. Houtz

79956

Gilda

Farrowed Sept. 27 1902.
Litter, 11; 6 boars and 5 sows raised.
Bred by J. W. Genung & Son, Petersburg, Neb.
Sold to J. B. Barnes & Son, Loretto, Neb.

Bonanza King 26673..
L. L. Searles.

Gula 28636 .....
Mayo Bass.

Glick 9329.
J. A. Hubbard.
Searle's Red Bird 20886.
J. A. Hubbard.

Mark Hanna II 11639.
H. B. Louden & Son.

Tilda 15554.
C. F. Timmons.

79958

Bever Belle

Farrowed Mar. 4 1903.
Litter, 10; 5 boars and 5 sows raised.
Bred by Geo. Briggs & Son, Clay Center, Neb
Sold to J. B. Barnes & Son, Petersburg, Neb.

Red Chief I Am 7693..
S. E. Morton & Co.

Lady Russell 60692.
E. Z. Russell.

Protection 4697a.
S. E. Morton & Co.

Edna 18154a.
Nathan Wood 18154.

Duke of Glendale 8163a
West & Salisbury.

Variety 21190.
A. J. DeYoung.

79960

Mabel Meyre

Farrowed Apr. 12 1903.
Litter, 5; 2 boars and 3 sows raised.
Bred by D. Meyers, Clay Center, Neb.
Sold to J. B. Barnes & Son, Loretto, Neb.

Louden's Col 11047...
Carl Scott.

Ed's Col. 8035a.
Ed Borradaile.

Della Scott 22714a.
Carl Scott.

Kittie Meyre 49316....
H. B. Louden & Son.

Neb. Boy 12347.
H. M. Wolford.

Kittie 39908.
H. B. Louden & Son.

79962

Dorothy Dare

Farrowed Nov. 26 1902.
Litter, 11; 4 boars and 4 sows raised.
Bred by Mrs. Joe Goetz, Wesley, Ia.
Sold to L. A. Matern, Wesley. Ia.

None Such 10773.....
West & Salisbury.

Lord S. 9111a.
West & Salisbury.

Nellie Marie 13168a.
West & Salisbury.

Miss Kossuth 26674...
Will Banks.

Kossuth 1903.
N. P. Clark.

Gipsy Girl 9114.
Will Banks.

79964

Baby Mine

Farrowed May 20 1903.
Litter, 11; 5 boars and 4 sows raised.
Bred by Mrs. Joe Goetz, Wesley, Ia.
Sold to L. A. Matern, Matern, Ia.

Wesley Boy 15877.....
Stansell & Matern.

Royal Ed 9231a.
S. E. Morton & Co.

Queen B. II 25640.
Fred Kraschel & Son.

Miss Kossuth 26674...
Will Banks.

Kossuth 1903.
N. P. Clark.

Gipsy Girl 9114.
Will Banks.

79966

Lady Insine

Farrowed May 20 1903.
Litter, 12; 3 boars and 6 sows raised.
Bred by Mrs. Joe Goetz, Wesley, Ia.
Sold to L. A. Matern, Wesley, Ia.

Wesley Boy 15877.....
(See above.)

Clover Leaf 26676....
Will Banks.

Prince Marti 4739.
J. W. Stribling & Son.

Madam Nancy 10592.
Will Banks.

79968

Miss Allen

Farrowed Apr. 9 1903.
Litter, 6; 3 boars and 1 sow raised.
Bred by L. A. Matern, Wesley, Ia.

Wesley Boy 15877....
(See above.)

Emma S. 67144.....
Mrs. Joe Goetz.

None Such 10773a.
West & Salisbury.

Nellie Marie 13168a.
West & Salisbury.

79970

Bayne B.

Farrowed May 4 1903.
Litter, 4; 1 boar and 3 sows raised.
Bred by B. F. Preston, McLean, Neb.

O. C. Larson 22227...
O. S. West.

Duroc Challenger 11163
C. W. & Wm. Reed.

Lady West 32900.
O. S. West.

Curley 63182 .....
B. F. Preston.

Rufano 14117.
Manley & Co.

Goldie R. 44960.
Manley & Co.

79972
Edith B.

Farrowed Apr. 2 1903.
Litter, 4; 3 sows raised.
Bred by L. E. Boylan, Spencer, Ia.

- Duroc King Jr. 16293.. Harmon Gruver.
  - Duroc King II 8719a. West & Salisbury.
  - Gruver's Daisy 22130a. H. Gruver.
- Boylan's Belle 45064.. B. A. Shafer.
  - Waneta Hub 8215. Wm. Danley.
  - Waneta LeBelle 23234. A. J. DeYoung.

79974
Susie

Farrowed May 7 1903.
Litter, 7; 4 boars and 3 sows raised.
Bred by H. S. Putman & Son, What Cheer, Ia.

- Prince of All 11967.... C. W. & Wm. Reed.
  - Ohio Prince 8691. J. A. Bangham.
  - Reed's Fancy 11424. N. P. Clark.
- Fashion Again 58416.. H. S. Putnam & Son.
  - Princeof All 11967. C. W. & Wm. Reed.
  - Fashion Queen Again 28756. M. J. Palmer.

79976
Sallie Sue

Farrowed May 12 1903.
Litter, 9; 4 boars and 4 sows raised.
Bred by H. S. Putnam & Son, What Cheer, Ia.

- Prince of All 11967... (See above.)
- Little Clover Leaf 58412..... H. S. Putnam & Son.
  - Prince of All 11967. C. W. & Wm. Reed.
  - Funny Miss 42454. C. W. & Wm. Reed.

79978
Queen Bess

Farrowed Mar. 19 1903.
Litter, 12; 2 boars and 5 sows raised.
Bred by J. C. Day & Son, Superior, Neb.
Sold to J. N. Thompson, Esbon, Kan.

- Cadams Watch 12359.. O. S. West.
  - Duroc King II 8719a. West & Salisbury.
  - Inter State Queen 18288a. West & Salisbury.
- Jewell 19520 ..... W. H. Ward.
  - McKinley D. 3575. D. Trott.
  - Miss Dial 14482. E. S. Dial.

79980
Jewell's Lady

Farrowed Mar. 24 1903.
Litter, 8; 2 boars and 5 sows raised.
Bred by J. C. Day & Son, Superior, Neb.
Sold to J. N. Thompson Esbon, Kan.

- Yukon Chief 5045..... A. P. McMillan.
  - Dick Blue 1947. D. Trott.
  - Lucy Mac. 4026. A. P. McMillan.
- Cora B. II 25884..... J. C. Day & Son.
  - Day's Model 6343. Geo. Briggs.
  - Belle Macora 19518. A. N. Godwin.

79982
Little Orange II

Farrowed Mar. 18 1903.
Litter, 10; 4 boars and 4 sows raised.
Bred by B. F. Roberts, Hebron, Neb.
Sold to J. C. Day & Son, Superior, Neb.

- Longfellow Mac. 18923 M. Tisser.
  - Jack Spry 16357. Henry Jacobs.
  - Polley T. 24902. M. Tisser.
- Little Orange 22968... W. B. Cropsey.
  - Lorton Boy 7909. S. E. Morton.
  - Lady White Feet 22960 W. B. Cropsey.

79984

Cadams Belle

Farrowed Mar. 20 1903.
Litter, 7; 2 boars and 5 sows raised.
Bred by B. F. May, Campbell, Neb.
Sold to J. C. Day, Superior, Neb.

Joe Marti 20371.....
Geo. Horning.

Liberty Perfection 11195.
H. B. Louden & Son.
Red Belle 15436.
Geo. Horning.

Anna 33658 .....
B. F. May.

Rob Roy 6057.
D. Trott.
Cherry Girl 21490.
B. F. May.

79986

Addition

Farrowed Mar. 10 1903.
Litter, 7; 1 boar and 1 sow raised.
Bred by H. B. Kenley, Edgar, Neb.
Bred by J. C. Day, Superior, Neb.

Conqueror 15531 .....
H. B. Kenley.

Improver II 13365.
O. S. West.
Lady Alice 22848.
H. B. Kenley.

Jude 56652 .....
H. B. Kenley.

Victor 9731.
G. W. Trone.
Sunflower 20496.
G. O. Stufft.

79988

Bessie D.

Farrowed Mar. 16 1903.
Litter, 10; 1 boar and 8 sows raised.
Bred by Bowman & Fitch, Lawrence, Neb
Sold to J. C. Day & Son, Superior, Neb.

Red Chief I Am 15233.
Smith Brown.

Luther R. 7319a.
Wm. Roberts & Son.
Orion Lady II 29718.
Smith Brown.

Parnell B. 34988.....
Bowman & Fitch.

Victor 9731.
G. W. Trone.
Ideal Jewel 21656.
Geo. Briggs & Son.

79990

Red Lady G.

Farrowed Apr. 10 1903.
Litter, 12; 5 boars and 6 sows raised.
Bred by Hunt & Meally, Leon, Ia.
Sold to E. Cave, Decatur City, Ia.
Resold to Euritt Bros., Decatur, Ia.

Hunts Pride 13775 ...
Louis Hauf.

Brian Hosler 9213.
Walker Bros.
Lewis Lady 19012.
J. C. Jay.

Mary K. 28068.....
P. Kutscher.

Red King 9117.
J. Waters.
Kutschers Pride 22808.
P. Kutscher.

79992 Jessa B. Same. Sold to same. Resold to same.

79994

Melody X.

Farrowed Mar. 27 1904.
Litter, 9; 2 boars and 4 sows raised.
Bred by R. H. Parks, Benson, Ill.

Clifford 9427 .....
O. W. Lehman.

Governor of Ia. 7627.
F. B. Baughman.
Melody 8058.
T. F. Strickland.

Park's Pride 27300....
Jos. Vogel.

Benson Lad 6911.
J. B. Stansell.
Joe's Pride 27296.
Jos. Vogel.

79996
Cherry Queen

Farrowed May 1 1903.
Litter, 10; 4 boars and 3 sows raised.
Bred by R. H. Parks, Benson, Ill.

Clifford 7427 .....
(See above.)

Flashlight 27376 .....
T. W. Stoner & Son.

Pathfinder 9325.
C. H. Searle.

Firelight 21558.
C. H. Searle.

79998
Red Bud III

Farrowed Sept. 20 1903.
Litter, 9; 3 boars and 3 sows raised.
Bred by R. H. Parks, Benson, Ill.

Success 17311 .....
C. C. Hobecker.

Pawnee Bill 15177.
Ed A. Baxter.

Miller's Pride 9688.
C. S. Miller.

Red Bud P. 40990 ....
R. H. Parks.

Gold Dust 12385.
Wm. Shultz.

Park's Queen 27298.
Jos. Vogel.

80000
Nellie Bly J

Farrowed Feb. 27 1904.
Litter, 8; 1 boar and 7 sows raised.
Bred by B. Reismeyer, Magnolia, Ill.
Sold to R. H. Parks, Benson, Ill.

Sam Jones 16439 ....
M. W. Greer.

Judge Jay 10901.
J. C. Jay.

Belle of Oak Grove 25652.
M. W. Greer.

Sunset Y. 53544.....
T. W. Stoner & Son.

Pathfinder 9325.
C. H. Searle.

Nellie II 9820.
O. W. Browning.

80002
Eldora Gem

Farrowed Apr. 20 1904.
Litter, 12; 6 boars and 3 sows raised.
Bred by J. O. Reese, Eldora, Ia.
Sold to A. L. Mossman, Radcliffe, Ia.

Glen Thinker 24125...
E. C. Mason.

Crimson Chief 12517.
S. O. Mason.

Faylee II 15248.
H. F. Hoffman.

Crimson Queen 79522.
J. O. Reese.

Iowa Hero 12809.
S. M. DeYoe & Sons.

Marigold 29202.
J. O. Reese.

80004 Mollie D.

Same.

80006
Delmaid

Farrowed Apr. 27 1903.
Litter, 10; 4 boars and 5 sows raised.
Bred by W. J. Fox, Cedar Rapids, Neb.

Delmo 28105 .....
B. C. Marts.

Union Boy 11485.
H. L. Cantine.

Redbird 26950.
J. Benson & Son.

Edna Barnes 68910 ..
J. B. Barnes & Son.

Wilcox III 10653.
E. B. Watson.

Crimson Rose IV 15976a.
J. B. Barnes & Son.

80008 Cedar Rapids Belle

Farrowed June 16 1903.
Litter, 7; 1 boar and 4 sows raised.
Bred by W. J. Fox, Cedar Rapids. Neb.

Leo Tolstoy 16037.... H. F. Hoffman.
- Tolstoy 12533. H. F. Hoffman.
- Octavia Hill 30736. H. F. Hoffman.

Shady Lane Belle 69914..... U. G. Davidson.
- Cardinal Chief 16625. H. L. Cantine.
- Prairie Lass 41692. U. G. Davidson.

80010 Cedar Rapids Queen Same.

80012 Idlebrook Scarlet Lady

Farrowed July 17 1904.
Litter, 7; 1 boar and 5 sows raised.
Bred by Frank G. Hogan, O'Bannon, Ky.
Sold to Dr. W. E. Grant Lyndon, Ky

Idlebrook Frank 23409 Ira Jackson.
- Chief Climax 10971a. Ira Jackson.
- Ky Wonder 27854a. C. C. Cotton.

Miss Paul 3rd 77882.. E. R. Bagby.
- King Wonder 11011a. C. C. Cotton.
- Crimson Rambler 4th 40448. H. N. Davis.

80014 Idlebrook Scarlet Lady 2nd Same. Sold to same.

80016 Annie C. III

Farrowed June 17 1903.
Litter, 8; 5 boars and 3 sows raised.
Bred by W. T. Garrett, Portis, Kan.
Sold to J. A. Rathbun, Downs, Kan.

Success II 17159..... S. M. DeYoe & Sons.
- Success 9293. D. W. Brown.
- Leota III 18192. S. M. DeYoe & Sons.

Annie C. II 40514.... W. F. Garrett & Son.
- Portis Duke 9197. W. H. Roush.
- Annie C. 23360. W. F. Garrett.

80018 Sapho

Farrowed Mar. 13 1903.
Litter, 13; 4 boars and 7 sows raised.
Bred by M. M. Miller, Harlan, Ia.

Red King 19761..... Thos. Bennett
- Dan B. 9829a. J. H. Mc Daniels & Son
- Rossville Queen 1267a. Thos. Bennett.

Trophy 34438..... Thos. Bennett.
- Referee 5857a. Thos. Bennett.
- Heliotrope 13770a. Thos. Bennett.

80020 Cherry Lass

Farrowed Sept. 10 1903
Litter, 10; 3 boars and 5 sows raised.
Bred by M. M. Miller, Harlan, Ia.
Sold to E. J. Hoskins, Harlan, Ia.

Red King 19761..... (See above.)

Trophy 34438 ..... Thos. Bennett.
- Referee 5857a. Thos. Bennett.
- Heliotrope 13770a. Thos. Bennett.

80022

Harlan Cream

Farrowed Aug. 24 1903.
Litter, 6; 3 boars and 2 sows raised.
Bred by M. M. Miller, Harlan, Ia.
Sold to E. C. Fiscus, Fiscus, Ia.

Red King 19761.....
(See above.)

Harlan Belle 34442...
Thos. Bennett.

Waverly 7361a.
Thos. Bennett.

Trophy 34438.
Thos. Bennett.

80024

Jennie June

Farrowed Mar. 21 1903.
Litter, 11; 6 boars and 3 sows rased.
Bred by D. Nauman & Son, West Liberty, Ia.
Sold to M. M. Miller, Harlan, Ia.

Iowa Boy 15467.....
J. A. Hubbard.

America 7529.
N. P. Clark.

Lady LeClare 26620.
C. A. Thomas

Bell II 31332.....
D. Nauman & Son.

Sampson of Iowa 4679.
D. Nauman & Son.

Newton Belle 16770.
O. W. Browning.

80026 Belle of Davenport

Farrowed Sept. 14 1903.
Litter, 12; 3 boars and 6 sows raised.
Bred by H. S. Allen, Russell, Ia.
Sold to F. H. Allen, Davenport, Neb.

Buckle 20325 .....
M. M. Elmendorf.

Red Douglas 14023.
I. C. Welch.

Ruth Taylor 18600a.
W. J. S. Taylor.

Allen's Queen 29226...
H. S. Allen.

Patsy Bolivar 7503.
W. J. S. Taylor.

Russell Girl 17316.
F. F. Failor.

80028

Martha A.

Farrowed Sept. 1 1902.
Litter, 8; 3 boars and 5 sows raised.
Bred by Grant Bowen, Chillicothe, Mo.
Sold to C. B. Price, Avalon, Mo.

Freddie 19945.. .....
J. H. Davis.

Dictator II 10505.
S. G. Richards.

Coldie Mae 27428.
J. R. Ney.

Jule 63036 .....
Grant Bowen.

Bambo 19957.
J. H. Davis.

Dixie 1 48758.
Grant Bowen.

80030

Rose Gay II

Farrowed Apr. 10 1904.
Litter, 8; 2 boars and 5 sows raised.
Bred by S. A. Jones, Washburn Ill.
Sold to Fred S. Hawley, Washburn, Ill.

Senator Boy 29573....
D. W. Brown.

Sensation 7393a.
L. L. Moorman & Co.

Tip Ear 22554a.
D. W. Brown.

Emma 77658 .....
S. A. Jones.

Prince Advocate 11455.
T. W. Stoner & Son.

Nellie J. 34246.
T. W. Stoner & Son.

80032 Rose Gay Same. Sold to same.

80034 Rose Gay IV Same. Sold to Peter Pagot, Washburn, Ill.

80036
Lady Werth

Farrowed Mar. 7 1903.
Litter, 12; 4 boars and 5 sows raised.
Bred by Theo Werth, Strasburg, Ill.
Sold to J. M. Fox, Washburn, Ill.

Chancy D. 9629a.....
C. R. Doty.

Joker 7919a.
J. E. Cheesman.

Firelight 19090a.
Z. H. Mullins.

Werth's Gold Coin 22652a.....
Theo. Werth.

Triumph 7683a.
Thos. Bennett.

Searle's Gold Coin 20238a.
C. H. Searle.

80038 Lady Werth II Same. Sold to same.

80040
Mary W.

Farrowed Mar. 30 1903.
Bred by W. H. Stiegelmeyer, Paton, Ia.
Sold to H. C. Wahl, Paton, Ia.

Brady 17613 .....
W. L. Addy & Son.

Crimson Chief 9081.
W. L. Addy.

Silveria Dot 37474.
W. L. Addy.

Inis D. 49166.....
Wm. Roberts & Son.

Broad Back Jr. 13451.
Wm. Roberts & Son.

Jossie S. 22464.
Wm. Roberts & Son.

80042
Zella

Farrowed June 25 1902.
Litter, 10; 4 boars and 6 sows raised.
Bred by Wm. Roberts & Son, Paton, Ia.

Broad Back Jr. 10071a.
Wm. Roberts & Son.

Broad Back 9291a.
Wm. Roberts & Son.

Lill Roberts 21268a.
Wm. Roberts & Son.

Jessie S. 22464.....
Wm. Roberts & Son.

You See 8079a.
Wm. Roberts

Hannah 22426.
Wm. Roberts.

80044
Belle Nelson

Farrowed Sept. 10 1902.
Litter, 8; 2 boars and 5 sows raised.
Bred by W. H. Roush, Grand Island, Neb.
Sold to Thos. Nelson, Clay Center, Neb.

Roush's Choice 5439...
D. S. Roush.

Silver Coin 3363.
Jno. Henderson.

Lady King 6912.
B. King.

Mammie R. 24558.....
West & Salisbury.

Mixerville 8353a.
Ira VanAusdal.

Edna S. IV 16334.
West & Salisbury.

80046
Lady Lyon

Farrowed Mar. 11 1903.
Litter, 9; 3 boars and 6 sows raised.
Bred by A. J. & L. L. DeYoung, Sheldon, Ia
Sold to C. B. Reynolds, Doon, Ia.

Iowa King M. 14279..
G. A. Munson.

Luther Chief Jr. 14183.
Wm. Fraker.

Iowa Queen 26026.
F. F. Failor

Archer Belle 25434....
A. J. DeYoung.

Chief DeWitt 10389.
A. J. DeYoung.

Ashwood Belle 17706.
A. J. DeYoung.

80048

Corianna

Farrowed Mar. 20 1903.
Litter, 6; 3 boars and 3 sows raised.
Bred by L. L. DeYoung, Sheldon, Ia.
Sold to E. B. Reynolds, Doon, Ia.

- Duroc Model 11227.... A. J. DeYoung.
  - Novak 5023. West & Salisbury.
  - LaBelle II 10852. A. J. DeYoung.
- Lillian 35000 ..... L. L. DeYoung.
  - Ashwood King 7371. West & Salisbury.
  - Hawkeye Belle 23562. H. F. Hoffman.

80050

Bird Thomas

Farrowed Mar. 12 1904.
Litter, 9; 4 boars and 4 sows raised.
Bred by H. S. Allen, Russell, Ia.
Sold to W. H. Thomas, Sewal, Ia.

- Red Rock 21383 ..... W. Bennett.
  - Red Prince 8915. H. F. Hoffman.
  - Beanty 21994. W. L. Bonnett.
- Pasy's Maid 65298.... H. S. Allen.
  - Patsy Bolivar 7503. W. J. S. Taylor.
  - Rose Allen 29228. W. J. S. Taylor.

80052

Duroc Lady

Farrowed Mar. 13 1903.
Litter, 6; 2 boars and 3 sows raised.
Bred by Jno. G. Davis, Audubon, Ia.

- Iowa Chief 11007..... D. Nauman.
  - Liberty Chief 9703. W. L. Bonnett.
  - Statia 24314. D. Nauman.
- Flossy 34472 ..... J. G. Davis.
  - Sam C. 7527. N. P. Clark.
  - Sadie J. 25434. J. M. Stonebraker.

80054

Zulu

Farrowed Apr. 10 1903.
Litter, 10; 5 boars and 5 sows raised.
Bred by Geo. R. Manifold, Shannon City, Ia.

- Geo. M. 16889..... L. L. Overholser.
  - Rough Rider 12465. F. O. Cubbage.
  - Shannon Girl 20996. E. B. Watson.
- Genevieve II 54552.... H. C. Sheldon.
  - Red Finch 14271. L. L. Overholser.
  - Genevieve 22606. O. A. Jones.

80056

Garnet V.

Farrowed Apr. 23 1903.
Litter, 8; 1 boar and 5 sows raised.
Bred by Hugh Miller, Redding, Ia.
Sold to Geo. R. Manifold Shannon City, Ia
Resold to T. McKinney, Shannon City, Ia.

- Broad Head Barber 18727..... J. D. Kaufman.
  - Manila Tom 6371. J. W. Stribling & Son.
  - Miss Bessie 12094. W. L. Addy.
- Lill 58448 ..... A. L. Lynch
  - Lord Marmion 9961. J. D. Kaufman.
  - True Color Bob 20310. W. L. Addy.

80058

Bernice K.

Farrowed May 25 1903.
Litter, 8; 3 boars and 3 sows raised.
Bred by A. W. DuBois, Gillette Grove, Ia.
Sold to H. E. King, Spencer, Ia.
Resold to L. E. Boylan, Spencer, Ia.

- Roycroft Sensation IV 14353..... E. M. Kuhns.
  - Roycroft Sensation 9149a. D. W. Brown.
  - West's Beauty VI 21352a. West & Salisbury.
- Fly 48246 ..... Shotwell & Shaffer.
  - The Lad For Me 16675. Wm. Roberts & Son.
  - Grace M. 39724. N. L. Niles & Son.

80060

Flossie R.

Farrowed June 26 1903.
Litter, 10; 3 boars and 5 sows raised.
Bred by M. T. Twedt & Son, LeGrand, Ia.

Tom J. 20485.....
G. J. McKinnon.

Bob G. 12087.
E. B. Watson.

Abbie 33792.
G. J. McKinnon.

May G. 49702.....
J. R. McClure.

Victor 8435.
J. R. McClure.

Henderson Girl 26162.
Jno. Henderson.

80062

Lady Russle

Farrowed July 28 1903.
Litter, 8; 4 boars and 4 sows raised.
Bred by S. W. Weaver & Son, Newtonville, O.

Foust T. N. 11205a....
Ed S. Foust.

Top Notcher 8803a.
S. E. Morton.

Xenia Queen 20014a.
Thos. Bennett.

Pet W. 42748.....
Wm. Ware.

Charles D. 13515.
I. J. Lorton.

Retta A. 31544.
S. P. Smith.

80064

Bonnie B.

Farrowed July 2 1903.
Litter, 6; 3 boars and 2 sows raised.
Bred by M. S. Hill, Eola, Ill.
Sold to William Triggs, Aurora, Ill.

Joshua 12683 .....
Fred Kraschel & Son.

Orion K. 9067.
S. Y. Thornton.

Virginia Maiden 17340.
Fred Kraschel & Son.

Sandy Belle 13406....
Jos. Vogel.

Red Wilkes 4907.
Thos. Bennett.

Red Plum III 12286.
Jos. Vogel.

80066

Loraine

Farrowed Feb. 24 1904.
Litter, 6; 1 boar and 5 sows raised.
Bred by Buch Shrader, Sherman, Tex.
Sold to J. M. Woody, Sherman, Tex.

J. C. 26617.
J. C. Hestand.

Tom H. 13811.
Thos. Bennett.

Curly No 6 47330.
J. C. Hestand.

Mildred 74846 .....
C. D. Hughes.

Texas Banner 10983.
W. L. Addy.

Molly's Bob 34522.
Nat Edmonson.

80068 Ruth Y. Same. Sold to J. M. Woody, Sherman, Tex.

80070 Lena Same. Sold to R. E. Smith , Sherman, Tex.

80072

Bengalaris

Farrowed May 18 1903.
Litter, 11; 3 boars and 4 sows raised.
Bred by J. W. Kern, Traer, Ia.
Sold to J. W. Stearns, Gladbrook, Ia.
Resold to G. S. Paton, Reinbeck, Ia.

Sampson 12875 .....
J. D. Stevenson.

Easy Jim 9125.
A. F. Russell.

Golden S. 25914.
J. D. Stevenson.

Rossville Queen 20332.
Thos. Bennett.

Allison 5267a.
Wm. Roberts & Son.

Honeysuckle 13768a.
Thos. Bennett.

80074 Susan Same. Sold to same.

80076 Trilby A. Same. Sold to same.

80078
Pet V.

Farrowed Apr. 7 1903.
Litter, 8; 3 boars and 5 sows raised.
Bred by E. B. Moon, Manson, Ia.
Sold to J. H. Hobenricht, Clare, Ia.

- Tom Tucker 13921.... H. F. Hoffman.
  - Hugh Tucker 8963. N. P. Clark.
  - Veraqua 15250. H. F. Hoffman.
- Josie Mason II 51066.. E. B. Moon.
  - William 13845. F. J. Clouss.
  - Josie Mason 34420. H. L. Cantine.

80080 Fan N. Same. Sold to same.

80082 Queen of the West

Farrowed Mar. 1 1904.
Litter, 11; 4 boars and 3 sows raised.
Bred by B. F. Roberts, Hebron, Neb.
Sold to Fred Burenheide Howells, Neb.

- Morton Boy II 13225. W. B. Cropsey.
  - Morton Boy 7909. S. E. Morton & Co.
  - Lady White Feet 22960 W. B. Cropsey.
- Cozy 22972 ..... Geo. Briggs & Son.
  - Higgins' Model 3251. M. R. Higgins.
  - Young Tailless 19016. W. A. McLean.

80084 Lady Maplecreek Same. Sold to same.

80086
Elzina

Farrowed Apr. 25 1903.
Litter, 8; 2 boars and 3 sows raised.
Bred by G. A. Summers, Farnhamville Ia.

- Rangy 29443 ..... Wm. Roberts & Son.
  - Allison 5267a. Wm. Roberts & Son.
  - Ohio Anna IV 12440a. Wm. Roberts & Son.
- Ida P. 77520..... S. E. McCullough.
  - Tormentor 11807. Wm. Roberts & Son.
  - Farnhamville Hostess 29378. S. E. McCullough.

80088
Rose

Farrowed June 20 1902.
Litter, 9; 5 boars and 4 sows raised.
Bred by G. A. Summers, Farnhamville, Ia.

- Rangy 29443 ..... (See above.)
- Iowa Gilt Edge 29380.. S. E. McCullough.
  - King Oscar 7825. O. B. Stribling.
  - Gilt Edge 24400. S. E. McCullough.

80090
Queen S.

Farrowed Sept. 7 1902.
Litter, 9; 3 boars and 5 sowsr aised.
Bred by O. Osborn, Maxwell, Ia.

- Carlin 14037 ..... N. P. Clark.
  - America 7529. N. P. Clark.
  - Melvina II 19800. N. P. Clark.
- Maxwell Queen 33038.. O. N. Woody.
  - King Morton 4951. J. W. Stribling & Son.
  - Dora D. 9346. Ben Lufkin.

80092

Anna H. II

Farrowed Mar. 10 1903.
Litter, 12; 5 boars and 3 sows raised.
Bred by W. R. Bennethum, Madrid, Ia.
Sold to O. Osborn, Maxwell, Ia.

- Clark 18273 ..... N. P. Clark.
  - Hiram 13313. N. P. Clark.
  - Rose C. 17396. N. P. Clark.
- Anna H. 60204 ..... W. R. Bennethum.
  - Johnie B. 14461. J. A. Bangham.
  - Red Rose 34252. B. A. Shafer.

80094 Jewell County Girl

Farrowed Apr. 17 1903.
Litter, 6; 5 boars and 1 sow raised.
Bred by J. F. Lane, Burr Oak, Kan.

- Red Chief 27481 ..... F. C. Brooks.
  - Crimson Rover 6415. A. N. Godwin.
  - Emma II 13062. A. N. Godwin.
- Kansas Girl 75736.... E. M. Meyers.
  - Remington 8861. T. L. Livingston.
  - L.'s Beauty 19848. T. L. Livingston.

80096

Miss Hoskins

Farrowed Nov. 11 1901.
Litter, 8; 2 boars and 4 sows raised.
Bred by A. Hoskins, Burr Oaks, Kan.
Sold to J. J. Gillette, Burr Oak, Kan.
Resold to J. F. Lane, Burr Oak, Kan.

- Albert II 15597..... J. W. Stribling.
  - Philhopper 8063a. J. W. Stribling & Son.
  - Edwinna 14290a. I. P. Wooten.
- Haskins No. 1 38798.. J. W. Stribling & Son.
  - King Henry 8083a. Wm. Roberts & Son.
  - Dorcas II 19668a. Wm. Roberts & Son.

80098

Miss Alida

Farrowed May 15 1902.
Litter, 7; 4 boars and 3 sows raised.
Bred by F. K. Meyers, Burr Oak, Kan.
Sold to J. F. Lane, Burr Oak, Kan.

- Remington 8861.. .... T. L. Livingston.
  - Searle's Ak Sar Ben 7819a. C. H. Searle.
  - Pearl Mc. 11550. J. A. McArthur.
- Kansas Girl 18846 .... T. L. Livingston.
  - Czar Roberts 6889. Wm. Roberts & Son.
  - Burchard Girl 15984. T. L. Livngston.

80100

Oak Grove Maid

Farrowed Mar. 14 1904.
Litter, 6; 2 boars and 4 sows raised.
Bred by M. W. Greer, Rushville, Ill.
Sold to Chas. S. Haller, Walcott, Ia.

- All O .K. 20803..... T. W. Stoner & Son.
  - He's A Hero 11743. Wm. Roberts & Son.
  - Maud Muller 17386. D. W. Brown.
- Fairy Queen 38070.... O. E. Osborn.
  - Roosevelt 7599. H. B. Louden & Son.
  - Lady Mack 36808. O. E. Osborn.

80102

Miss Gold Finch

Farrowed Mar. 16 1904.
Litter, 10; 3 boars and 3 sows raised.
Bred by M. W. Greer, Rushville, Ill.
Sold to Chas. L. Haller, Walcott, Ia.

- Gold Finch 7549..... F. F. Failor.
  - Iowa Winner 1379. N. P. Clark.
  - Favorite 3930. F. F. Failor.
- Fancy Ella 38068..... O. E. Osborn.
  - Roosevelt 7599. H. B. Louden & Son.
  - Miss 9 24294 O. E. Osborn.

80104

Fancy Ella 2nd

Farrowed Apr. 8 1903.
Litter, 7; 3 boars and 3 sows raised.
Bred by M. W. Greer, Rushvile, Ill.

Nero 15879 ..... (Oakland Chief 9531a. / Thos. Bennett. — Queen B. II 25640. / Fred Krascher & Son.)
T. E. Laurie.

Fancy Ella 38068..... (Roosevelt 7599. / H. B. Louden & Son. — O. E. Osborn. / Miss 9 24294.)
O. E. Osborn.

80106 Curly Kate Same.

80108

Rose the Second

Farrowed Apr. 29 1903.
Litter, 9; 4 boars and 5 sows raised.
Bred by A. A. Buckles, Gillam, Ia.

King Story 25815..... (Marshal Duroc 9517. / J. R. McClure. — Nebraska Belle 12220. / . H. Searle.)
N. L. Niles & Son.

Rose the First 61550.. (Fred Funston 10131. / Jno. Henderson. — Lucy 61548. / J. H. Chinn.)
J. H. Chinn.

80110 Goldie Same.

80112 Ona Same. Sold to John Lukeport, Ferguson, Ia.

80114

Buford Belle

Farrowed Mar. 18 1904.
Litter, 7; 5 boars and 2 sows raised.
Bred by W. A. Kirkpatrick, Lincoln, Neb.
Sold to L. H. Buford, Eldorado Springs, Mo

Surprise 11879 ..... (Chief Wonder 9155a. / S. E. Morton & Co. — Pearley V. 2nd 19398a. / Ira VanAusdal.)
Ira VanAusdal.

Havelock Lady 39684.. (None Such 6637. / C. H. Searle. — Indian Girl 11218. / G. F. Thompson.)
G. P. Thompson.

80116

Nettie H.

Farrowed May 29 1904.
Litter, 12; 5 boars and 5 sows raised.
Bred by J. J. Winton, Norman, O. T.

Norman Chief 22151... (Victor W. 10185. / J. B. Davis. — Edna 16106. / C. H. Searle.)
J. B. Davis.

Lula 31180 ..... (Admiral Dewey 9809. / J. C. Leach. — Red Queen 21980. / A. H. Symcox.)
A. H. Smycox.

80118 Josie Same.

80120 Carry Nation G. Same.

80122

Ruburta

Farrowed Oct. 25 1903.
Litter, 12; 7 boars and 5 sows raised.
Bred by J. A. Key, Centralia, Mo.
Sold to James Spence, Centralia, Mo.

Large Enough 19219... (Hero 1567. / O. Walter & Co. — Queen B. 4806. / S. Y. Thornton.)
S. G. Richards.

Samantha 46534 ..... (Chief Medium 10351. / S. G. Richards. — May B. 16618. / J. E. Blakemore.)
S. G. Richards.

80124
Hiawatha

Farrowed May 15 1903.
Litter, 8; 1 boar and 6 sows raised.
Bred by S. G. Richards, Sturgeon, Mo.
Sold to J. A Key, Centralia, Mo.

- Nelson 9063 ..... J. E. Blakemore.
  - Hustler 6744. J. R. Silvey
  - Ethel Belle 20116. S. G. Richards.
- Dew Drop 46532..... S. G. Richards.
  - Chief Medium 10351. S. G. Richards.
  - Forest Girl 44786. S. G. Richards.

80126
Ruby G.

Farrowed Mar. 13 1903.
Litter, 9; 2 boars and 3 sows raised.
Bred by A. Kriner, Geneseo, Kan.

- Nathan Boy 12141.... M. H. Alberty.
  - Nathan II 8033. W. L. Addy.
  - Beauty Perfection 21670. M. A. Alberty.
- Eden Daisy II 28134.. D. Trott.
  - Trott's Champion 6711 D. Trott.
  - Eden Daisy 10750. D. J. Wood.

80128 Mable D. Same.

80130
Queen Boy

Farrowed Apr. 26 1903.
Litter, 5; 2 boars and 3 sows raised.
Bred by O. S. West, Paullina, Ia.
Sold to Oliver Rasdale, LeGrand, Ia.

- Luther Chief Jr. 14183 Wm. Fraker.
  - Luther Chief 8107. Wm. Roberts & Son.
  - Belleflower II 18592. Wm. Fraker.
- Rosedale Pearl 52636.. O. S. West.
  - Duroc Challenger 11163 C. W. & Wm. Reed.
  - Perfection Girl 38784. West & Salisbury.

80132 Gentle Orange Same. Sold to same.

80134
Molly S.

Farrowed June 25 1902.
Litter, 6; 1 boar and 1 sow raised.
Bred by J. M. Summers, Farnhamville, Ia.

- Rangy 29443 ..... Wm. Roberts & Son.
  - Allison 5267a. Roberts & Son.
  - Ohio Anna 12440a. Wm. Roberts & Son.
- Lena II 17476..... S. E. McCullough.
  - Klondiker 4209. J. W. Stribling & Son.
  - Lena 9464. S. E. McCullough.

80136
Red Lady H.

Farrowed Aug. 25 1903.
Litter, 6; 3 boars and 2 sows raised.
Bred by J. M. Summers, Farnhamville, Ia.

- Sunshine 25519 ..... H. S. Allen.
  - Patsy Bolivar 7503. W. J. S. Taylor.
  - Wanita 23814. M. M. Elmendorf.
- Lena II 17476..... S. E. McCullough.
  - Klondiker 4209. J. W. Stribling & Son.
  - Lena 9464. S. E. McCullough.

80138

Fancy Pride

Farrowed May 6 1903.
Litter, 6; 1 boar and 1 sow raised.
Bred by J. M. Summers, Farnhamville, Ia.

- Sunshine 25519 ..... (See above.)
- Graceful Fame II 29610 S. E. McCullough.
  - Orion 5293. N. P. Clark.
  - Graceful 5274. S. E. McCullough.

80140

Red Rose G.

Farrowed Oct. 20 1902.
Litter, 8; 2 boars and 2 sows raised.
Bred by J. M. Summers, Farnhamville, Ia.

- Sunshine 25519 ..... (See above.)
- Golden Fame 24404... S. E. McCullough.
  - Orion 5293. N. P. Clark.
  - Queen Vic 14516. S. E. McCullough.

80142 **Maden D.** Same.

80144

Grace Beauty

Farrowed Mar. 19 1902.
Litter, 13; 2 boars and 3 sows raised.
Bred by S. E. McCullough, Paton, Ia.
Sold to J. M. Summers, Farnhamville, Ia.

- Tormentor 11807..... Wm. Roberts & Son.
  - Broadback 7481. Jno. Henderson.
  - Anna Roberts 22454. Roberts & Son.
- Golden Fame 24404... S. E. McCullough.
  - Orion 5293. N. P. Clark.
  - Queen Vic 14516. S. E. McCullough.

80146 **Golden Beauty V** Same. Sold to same.

80148

Cherry Made

Farrowed June 10 1903.
Litter, 8; 2 boars and 2 sows raised.
Bred by J. M. Summers, Farnhamville, Ia.

- Dandy Jim 25521..... S. E. McCullough.
  - Tormentor 11807. Wm. Roberts.
  - Graceful Fame II 29610 S. E. McCullough.
- Golden Beauty V 80146 S. E. McCullough.
  - Tormentor 11807. Wm. Roberts & Son.
  - Golden Fame 24404. S. E. McCullough.

80150

Phyllis McConnell

Farrowed Oct. 1 1904.
Litter, 13; 8 sows raised.
Bred by C. B. Burns, Imperial, Pa.
Sold to David McConnell, Bishop, Pa.

- Mac Gough 23421..... J. L. McGough.
  - Prince of Leesburg 9333a.
  - Mary Broadbent. Mildred 24014a. J. L. McGough.
- Lady Phyllis 79346.... C. B. Burns.
  - Lenox Boy III 9633a. M. M. Tisch.
  - Cassidy Darling 21934. J. L. McGough.

80152 **Phyllis Mc.** Same. Sold to same.

80154
Omadi Princess

Farrowed Apr. 16 1903.
Litter, 9; 3 boars and 5 sows raised.
Bred by R. P. Walrod, Ida Grove, Ia.
Sold to Wm. Blessing, Homer, Ia.

Orion of Idylwild 17545 (S. E. McCullough.)
- Orion 5295 (N. P. Clark.)
- Hestor 9882. (S. E. McCullough.)

Plum 43018 (R. P Walrod.)
- Alberta Chief 12657. (B. A. Samuelson.)
- Laura 22166 (R. P. Walrod.)

80156 Omadi Queen Same. Sold to same.

80158
Faith

Farrowed Apr. 19 1903.
Litter, 10; 2 boars and 3 sows raised.
Bred by R. P. Walrod, Ida Grove, Ia.
Sold to Wm. Blessing, Homer, Neb.

Orion of Idylwild 17545 (See above.)

Gold Medal 43038 (R. P. Walrod.)
- Correctionville Duke 12255. (E. B. Watson.)
- Miss Snuff II 17614. (Jno. Wilkin.)

80160
Fanny

Farrowed May 2 1903.
Litter, 12; 3 boars and 4 sows raised.
Bred by R. P. Walrod, Ida Grove, Ia.
Sold to Wm. Blessing, Homer, Neb.

Orion of Idylwild 17545 (See above.)

Two Step 43016 (R. P. Walrod.)
- Alberta Chief 12657. (B. A. Samuelson.)
- Laura 22166. (R. P. Walrod.)

80162
Carroll Girl

Farrowed May 24 1903.
Litter, 9; 5 boars and 3 sows raised.
Bred by E. R. Wood, Jefferson, Ia.
Sold to Ira Sapp, Glidden, Ia.

Jefferson Lad 16417 (Harmon Gruver.)
- Duroc King II 8719a. (West & Salisbury.)
- Gruver's Daisy 22130a. (H. Gruver.)

Iowa Girl T 53324 (E. E. Henderson.)
- Linwood Cashier 12935 (E. E. Henderson.)
- Rosebud II 38182. (E. E. Henderson.)

80164 Mossrose Same. Sold to Jess Moss, Scranton, Ia.

80166
Greenbell

Farrowed May 28 1903.
Litter, 9; 5 boars and 4 sows raised.
Bred by E. R. Wood, Jefferson, Ia.
Sold to Albert Mills, Farlin, Ia.

Jefferson Lad 16417... (See above.)

Oak Lady 53330 (E. Henderson)
- Linwood Cashier 12935. (E. E. Henderson.)
- Lady Wood 38180. (E. E. Henderson.)

80168

Daisy B.

Farrowed May 1 1904.
Litter, 6; 4 boars and 2 sows raised.
Bred by Wm. A. Jones, Hastings, Neb.
Sold to J. H. Adams, Maxwell, Neb.
Resold to Blakenburg Bros., North Platte, Neb.

Primus 26613 ..... — Improver II 13365. O. S. West. / Neb. Pride 53010. Bowman & Fitch.

Daisy H. 76436..... — Highland Chief 19192 Jacob Kline. / Alexandria 38818. C. H. Crocker & Son.

80170

Lady Osborne

Farrowed Apr. 18 1903.
Litter, 8; 2 boars and 6 sows raised.
Bred by A. L. Holcom, Lawrence, Kan.
Sold to D. T. Osborne, Eudora, Kan.

Bismarck 16167 ..... — Standard 10049. N. B. Sawyer. / Fina 21862. R. J. Eastman.

Short Nose 46920..... — Cherokee Banner II 5019, M. H. Alberty. / Opal 38942. A. L. Holcom.

80172

DeWitt B.

Farrowed Apr. 15 1903.
Litter, 8; 2 boars and 5 sowsr aised.
Bred by Adolph Leckband, DeWitt, Ia.

Red Luther 16905..... — Red Lad 8797. G. M. Woody. / Luther Belle II 34870. Wm. Fraker.

DeWitt Fly 55086..... — Center Grove King 10359a. O. S. West. / Miss DeWitt 37366. Moritz Hansen.

80174

DeWitt A.

Farrowed Mar. 25 1903.
Litter, 12; 5 boars and 6 sows raised.
Pred by Adolph Leckband, DeWitt, Ia.

Byron 20419 ..... — Princeton 10951a. Jere Pearsall. / Fancy Best 18228. W. H. Ashdown.

Miss DeWitt 37366.... — Hero Dewey 9165a. S. E. Morton & Co. / Center Grove Beauty 23096a. W. F. Conrad.

80176

Echo Queen

Farrowed Mar. 7 1903.
Litter, 11.
Bred by J. D. Nidlinger, Decatur, Ind.
Sold to J. F. Wheatley, Montpelier, Ind.
Resold to H. E. Herron, Hartford City, Ind.

Echo King 18415..... — Sensation 7393a. L. L. Moorman. / Daisy Belle 20466. D. W. Brown.

Prime Girl 68522..... — VanWert King 9895a. E. A. Walborn. / Beulah 40778. E. A. Walborn.

80178 **Mollie D.** Same. Sold to same. Resold to H. E. Herron, Hartford City, Ind.

80180 **Pansy F.** Same. Sold to same.

80182 **Jenett V.** Same. Sold to same.

80184

Trixy Maid II

Farrowed Mar. 12 1903.
Litter, 8; 4 boars and 4 sowsr aised.
Bred by C. VanPatten, Sutton, Neb.
Sold to Henry Jacobs, York, Neb.

Bruce 15213 ..... (Tommy Britain 10503. C. W. Lehman. / Hazel S. 24702. H. F. Hoffman.)
W. S. West.

Trixy Maid 61910..... (Van's Perfection 11571. G. VanPatten. / Trixy 16116. G. VanPatten.)
G. VanPatten.

80186 Belle Bruce — Same. Sold to same.

80188

Louisa Belle

Farrowed Mar. 2 1903.
Litter, 7: 3 boars and 4 sows raised.
Bred by G. VanPatten, Sutton, Neb.
Sold to Henry Jacobs, York, Neb.

Bruce 15213 ..... (See above.)

Zenobia Sow 61908.... (Perfector 11887. Geo. Briggs & Son. / Gipsy Queen 33134. Geo. Briggs & Son.)
Geo. Briggs & Son.

80190

Elmo Perfection

Farrowed Mar. 22 1902.
Litter, 11; 4 boars and 4 sowsr aised.
Bred by G. VanPatten, Sutton, Neb.
Sold to Henry Jacobs, York, Neb

Van's Perfection 11571 (Auction Boy 7837. W. B. Cropsey. / Jenny June 16576. Geo. Briggs & Son.)
G. VanPatten.

Cerese 24906 ..... (St. Elmo 6507. G. VanPatten. / Polley T. 24902. M. Tisser.)
M. Tisser.

80192

Cole

Farrowed Mar. 22 1903.
Litter, 6; 1 boar and 5 sowsr aised.
Bred by E. M. Coleman, Fairview, Kan.
Sold to C. H. Schooler, Oneida, Kan.

Ben Hur 19541..... (Orion Chip 10375. S. E. McCullough. / Savannah Maid 32132. A. F. Russell.)
A. F. Russell.

Celest 47540 ..... (Victor W. 10185. J. B. Davis. / Lotus 16102. C. H. Searle)
J. P. Davis.

80194 Jeny — Same. Sold to same.

80196 Mary G. — Same. Sold to same.

80198

Oneida Belle

Farrowed Apr. 6 1903.
Litter, 12; 4 boars and 5 sows raised.
Bred by F. M. Coleman, Fairview, Kan.
Sold to C. H. Schooler, Oneida, Kan.

Ben Hur 19541..... (See above.)

Lotus 16102 ..... (Ak Sar Ben Jr. 6383a. C. H. Searle. / Pioneer 17952a. C. H. Searle.)
C. H. Searle

80200

Schooler Choir

Farrowed May 4 1904.
Litter, 11; 2 boars and 7 sowsr aised.
Bred by Geo. Kerr, Sabetha, Kan.
Sold to C. D. Schooner, Oneida, Kan.

Good Enough 18279...
F. F. Failor.

St. Paul 10745.
F. F. Failor.

Lady F. 25272.
F. F. Failor.

Curly H. 77864 .....
Geo. Kerr.

Cresceus 10642.
N. B. Sawyer.

Curley 36050.
J. B. Davis.

80202

Lady Crimson

Farrowed Apr 20 1904.
Litter, 15; 2 boars and 6 sows raised.
Bred by O. S. West, Paullina, Ia.
Sold to A. T. Cole, Beatrice, Neb.
Resold to Geo. Kerr, S abetha, Kan.

Crimson Wonder 26355
H. L. Cantine.

Tolstoi 12533.
H. F. Hoffman.

Ohio Anna VIII 24200.
Wm. Roberts & Son.

Beatrice Queen 71346..
O. S. West.

Duroc Challenger 11163
C. W. & Wm. Reed.

Paullina Queen 44606.
O. S. West.

80204

Perfection Wonder

Farrowed Apr. 4 1903.
Litter, 10; 4 boars and 6 sows raised.
Bred by G. W. Seckman, Ripley, Ill.

The Lad For Me 10733a
G. W. Seckman.

Mingo Lad 9759a.
J. B. Hilligoss & Son.

Wonder Duchess B. 24508a.
J. B. Hilligoss & Son.

Lady Perfection 13438.
G. W. Seckman.

Woodburn's Perfection 2123.
Calla Harman.

Ella Wonder 13436.
G. W. Seckman.

80206

Chester Belle

Farrowed Apr. 5 1903.
Litter, 12: 2 boars and 9 sows raised.
Bred by G. W. Seckman, Ripley, Ill.

The Lad For Me 10733a
(See above.)

Belle of Chester V. 22998.....
G. W. Seckman.

Victor S. 5168.
G. W. Seckman.

Belle of Chester 11418.
G W. Seckman.

80208

Mona 2nd

Farrowed Feb. 3 1903.
Litter, 8; 4 boars and 2 sows raised.
Bred by Andrew Johnston, Diagonal, Ia.
Sold to A. L. Lynch, Mt. Ayr, Ia.
Resold to J. G. White, Dallas Center, Ia.

Barber Boy 22785.....
Andrew Johnston.

Broad Head Barber 18727.
J. D. Kaufman.

Lady Rose 10826.
Welch Bros.

Mona 56066 .....
Andrew Johnston.

Sitting Bull 1675.
W. L. Addy.

Circus Maid 17962.
W. L. Addy.

80210

Delmay

Farrowed Mar. 16 1903.
Litter, 8; 4 boars and 4 sowsr aised.
Bred by J. F. Staadt, Pomona, Kan.
Sold to J. S. Bruner, Ottawa, Kan.

Roycroft King 11115a..
West & Salisbury.

Prince Perfection 8357a
West & Salisbury.

Inter State Belle III 21354a.
West & Salisbury.

Green Lawn Victoria 28582.....
N. B. Sawyer.

Shorthead 4995.
Wm. Roberts & Son.

Elaskee 7496.
M. H. Alberty.

80212
Red Rose

Farrowed Apr. 2 1903.
Litter, 8; 3 boars and 4 sows raised.
Bred by J. C. Shaw, Harrison, Ia.
Sold to Henry Anderson, Shellsburg, Ia.

Defender 11443 ..... W. K. Baker & Son.
- Fills the Bill 8005. O. S. West.
- Gulina's Last 12738. W. K. Baker & Son.

Beauty Girl 58530.... C. P. VanDoren.
- Rossville 9741a. Thos. Bennett.
- Garrison Girl 31172. C. P. VanDoren.

80214
Edinburg Belle

Farrowed Mar. 14 1904.
Litter, 7; 2 boars and 2 sows raised.
Bred by E. E. Henderson, Central City, Ia.
Sold to Mrs. Nellie Lowe, Edinburg Ill.
Resold to William Jett, Brackenridge, Ill.

Lord Clare 18103 .... J. A. Hubbard.
- America 7529. N. P. Clark.
- Lady LeClare 26620. C. A. Thomas.

Blueville Maid 74668... E. E. Henderson.
- Referee 5857a. Thos. Bennett.
- Miss Liberty 30018. W. J. Henderson.

80216
Luly's Beauty

Farrowed Apr. 28 1902.
Litter, 6; 4 boars and 2 sows raised.
Bred by D. A. Thomas, Swan Creek, Ill.
Sold to James Oxtoby, Spring Grove, Ill.

Jack 12155 ..... S. E. McCullough.
- Oregon 5293. N. P. Clark.
- Nellie C. 14518. S. E. McCullough.

Fancy Lula 28150.... Ed A. Baxter
- Baxter Boy 10279. Marvel & Marvel.
- Lulu 21124. C. P. VanDoren.

80218
Victoria IV

Farrowed Apr. 23 1903.
Litter, 7; 2 boars and 2 sows raised.
Bred by G. W. Getz, Freeport, Kan.

Freeport Chief 15675.. N. B. Sawyer.
- Corrector 12989. N. B. Swayer.
- Gold Dame 7676. B. F. Moore.

Victoria No. III 37656 N B. Sawyer.
- Edgar 12437. F. F. Failor.
- Victoria 20910. N B. Sawyer.

80220
Mable's Pride

Farrowed Mar. 26 1903.
Litter, 9; 4 boars and 2 sows raised.
Bred by Sam'l. Shaw, Lyons, Neb.
Sold to Reed Bros., Lyons, Neb.

Royal Red 19573..... Manley & Co.
- Jumbo Red 7973. S. E. Morton & Co.
- Edith Mc 18628. S. E. McCullough.

Mable M. 65882 ..... Manley & Co.
- Pearless 12163. H. F. Hoffman.
- Belle M. 23934. E. Z. Russell.

80222
Nan B.

Farrowed Mar.20 1902.
Litter, 7; 5 sows raised.
Bred by Manley & Co., Lyons, Neb.
Sold to Elmer Reed, Lyons, Neb.

Pearless 12163 ..... H. F. Hoffman.
- Pericles 4499. Wm. Roberts & Son.
- Rustic Maid 10940. H. F. Hoffman.

Lottie Look 33932.... E. N. Manley & Co.
- Look Me Over 4327. W. H. Taylor.
- Lottie King 13570. W. C. Rickey.

80224

Red Star Harrison

Farrowed June 6 1903.
Litter, 6; 1 boar and 3 sowsr aised.
Bred by E. C. Harrison, Fostoria, Ia.
Sold to J. W. Pittman, Lohrville, Ia.

Red Star of the West 17883.....
D. Nauman & Son.

Liberty Chief 9703.
W. L. Bonnett.

Lady II 27542.
D. Nauman.

Harrison's Tine 61280.
E. C. Harrison.

Mohawk 8301.
J. W. Stribling & Son.

Pearl 22902.
E. C. Harrison.

80226 Red Star Mohawk Same. Sold to same.

80228

Miss Harrison

Farrowed May 15 1902.
Litter, 8; 4 boars and 4 sows raised.
Bred by E. C. Harrison, Fostoria, Ia.
Sold to J. W. Pittman, Lohrville, Ia.

Mohawk 8301 .....
J. W. Stribling & Son.

Philhopper 8063a.
J. W. Stribling & Son.

Winnie S. II 18192a.
J. W. Stribling & Son.

Lady III 35528.....
E. C. Harrison.

Duke of Fostoria 7153.
D. Davis & Son.

Lady Fostoria II 16336
S. M. DeYoe & Sons.

80230

Grand Starr

Farrowed Apr. 10 1902.
Litter, 9; 1 boar and 8 sows raised.
Bred by F. M. Starr, Pocahontas, Ia.
Sold to J. W. Pittman, Lohrville, Ia.

Donald 10851 .....
W. J. S. Taylor.

Sterling 7481a.
J T. Tharp.

Venice's Dot 21084a.
Wm. Roberts & Son.

Julia Morgan 12832...
Jas. Frakjar.

Shakespeare 3463.
S. E. Morton & Co.

Lady Morgan 16874.
E. B. Watson.

80232

Miss Grace

Farrowed Sept. 27 1902.
Litter, 11; 2 boars and 6 sows raised.
Bred by H. B. Louden & Son, Clay Center, Neb

Louden's Jumbo 15125.
H. B. Louden & Son.

Jumbo Red 7973.
S. E. Morton & Co.

Modesty II 8516.
F. F. Failor.

Blue Bell 33142.....
H. B. Louden & Son.

Prince Marti 7093.
R. G. Haskins.

Miss Dewel III 9298.
H. B. Louden & Son.

80234

Ella II

Farrowed Apr. 29 1903.
Litter 11; 2 boars and 7 sowsr aised.
Bred by E. H. Erickson, Olsburg, Kan.

Sir Cleburne 18229....
Newton Bros.

Fleet R. 3225
A. F. Russell.

Madam 8662.
J. D. Stevenson.

Ella 34848 .....
D. Trott.

Rufus II 2373.
W. L. Addy.

Eden Daisy 10750.
D. J. Wood.

80236

Red Bird F.

Farrowed May 12 1903.
Litter, 12; 3 boars and 5 sows raised.
Bred by E. H. Erickson, Olsburg, Kan.

Sir Cleburne 18229....
(See above.)

Bonnie Lass 27236....
J. F. Chandler.

Pedro 9599.
W. L. Addy.

Duroc Belle 27234.
J. F. Chandler.

80238

Crip

Farrowed Mar. 6 1903.
Litter, 11; 6 boars and 3 sows raised.
Bred by C. C. McCutcheon, Canton, Ill.

Regulator 10823 ..... Oom Paul K 7551. / Jno. Sowers.
Freu Yetter. — The Wonder 22578. / Fred Yetter.

Calamity 33172 ..... Corretcor 8577. / J D. Stevenson.
C C. McCutcheon. — Lola Belle 25402. / C. C. McCutchen.

80240

Broadback Miss

Farrowed June 9 1903.
Litter, 8; 4 sows raised.
Bred by J. F. Stodder, Burden, Kan.
Sold to Henry Metzinger, Caldwell, Kan.

Pontiac King 8061.... Ladies Pride 4875. / R. S. Thomas.
N. B. Sawyer. — Broadback 11946. / Sam Dutton.

Kansas Queen 45814... Golden Chief 11561. / Ike Summers.
J. F. Stodder. — Cowley Queen 46702. / J. F. Stodder.

80242

Gurtie M.

Farrowed Mar. 10 1904.
Litter, 13; 4 boars and 6 sows raised.
Bred by S. B. Shaffer, Anna, O.
Sold to Wm. Heinta, Montra, O.

King George 18383 ... Westview Chief 9881a. / G. B. Boamer.
A. J. Eppley. — Topsy Belle 22868a. / A. J. Eppley.

Fannie B. 28864..... Colonel S. 8137. / S. B. Shaffer.
S. B. Shaffer. — Dolly S. 18550. / I. M. Wolcott.

80244

Fancy Pet

Farrowed Apr. 9 1904.
Litter, 12; 3 boars and 7 sowsr aised.
Bred by S. B. Shaffer, Anna, O.
Sold to Wm. Heintz, Montra, O.

King George 18383....
(See above.)

Dark Pet 43052 ..... King James 3095. / J. J. Gable.
S. B. Shaffer. — Big Mollie 28866. / S. B. Shaffer.

80246

Dame Derden

Farrowed Sept. 2 1904.
Litter, 13; 2 boars and 5 sows raised.
Bred by J. B. Davis, Fairview, Kan.
Sold to James McGuire, Hiawatha, Kan.

Ferdinand 24361 ..... Banker Boy II 12067. / O. S. West.
C. K. Davies. — Madam Banker III 32164. / E. B. Watson.

Nice Look II 56982... Paul F. 17739. / F. F. Failor.
J. B. Davis. — Savannah Maid 32132. / A. F. Russell.

80248

Dollie M.

Farrowed Mar. 20 1904.
Litter, 10; 5 boars and 3 sows raised.
Bred by Newton Bros., Whiting, Kan.
Sold to James McGuire, Hiawatha, Kan.

Jimmeson L. 10405... Prince Marti 7093. / R. G. Haskins.
H. B. Louden & Son. — Amy H. 17498. / H. B. Louden.

Madam V. 44900..... Victor W. 10185. / J. B. Davis.
J. B. Davis. — Madam G. E. 23292. / Newton Bros.

80250

Hiawatha Beauty

Farrowed Mar. 20 1904.
Litter, 9; 4 boars and 4 sows raised.
Bred by Chester Thomas, Waterville, Kan.
Sold to James McGuire, Hiawatha, Kan.

- Riley's Brother 20267. McFarland Bros.
  - Surprise 10817. G. W. Trone.
  - Nelly W. 30040. O. Walter & Bro.
- Hiawatha Belle 68544.. Chester Thomas.
  - Mo. Wonder 12945. O. Walter & Co.
  - Ruth T. II 56214. Chester Thomas.

80252

Novella Belle

Farrowed Mar. 24 1903.
Litter, 10; 4 boars and 3 sows raised.
Bred by Wm. Sutter, Liberty, Neb.
Sold to O. J. Tyler, Logan, Ia.

- Clayton 16861 ..... T. L. Livingston.
  - Captain Clayton 20399. C. Borradaile.
  - Edna May 21138. H. B. Louden & Son.
- Tyler Belle 66050..... Wm. Sutter.
  - Liberty Boy 12261. Bowman & Fitch.
  - Belle S. 38074. Geo. Horning.

80254

Topsy

Farrowed Apr. 2 1903.
Litter, 13; 6 boars and 4 sowsr aised.
Bred by Sellers & Son. Huntley, Neb.

- Uncle Paul 14133..... Fred Yetter.
  - Oom Paul K. 7551. Jno. Sowers.
  - Panola Lady 12994. T. F. Strickland.
- Perfect Girl 20706.... M. A. Sellers.
  - Perfection Duke 5313. G. W. Seckman.
  - Susa G. 20704. J. A. Smith.

80256

Curley G.

Farrowed Aug. 1 1902.
Litter, 7; 4 boars and 2 sows raised.
Bred by Sellers & Son, Huntley, Neb.

- Uncle Paul 14133..... (See above.)
- Champion Beauty 44416..... G. R. Sellers.
  - Champion 10557. S. E. Stevenson.
  - Red Beauty 10320. J. A. Smith.

80258

Rose

Farrowed May 10 1902.
Litter, 7.
Bred by M. A. Sellers, Huntley, Neb.

- Pilot Medium 13137... J. A. Smith.
  - Good as Gold 9269. L. C. Dennison.
  - Little Gem 20548. J. A. Smith.
- Red Sallie 40788..... M. A. Sellers.
  - Illinois Wonder 11959. O. Walter &Co.
  - Katie T. 20708. M. A. Sellers.

80260

Topsy

Farrowed May 8 1903.
Litter, 10; 4 boars and 6 sows raised.
Bred by J. Fulton & Son Moravia, Ia.
Sold to C. D. Apley, Bidwell, Ia.

- Moravia Chief 17319.. S Ellmaker.
  - Best on Earth 8725. Wm. Godby.
  - Malinda 36352. S. Ellmaker & Son.
- Topsy F. 32304..... J. Fulton & Son.
  - King Jehu 5287. S. E. Morton.
  - Fashion II 18660. N. P. Clark.

80262
Tanta Artesia
Farrowed Apr. 12 1904.
Litter, 15; 4 boars and 6 sows raised.
Bred by Tom Frazier, Morgan, Tex.
Sold to M. P. Waters, Ruffins, Tex.

- Gen. Diaz 23289
  - Capt. Jack 19087. / Nat Edmonson.
  - Madge II 46164. / Nat Edmonson.
- Tom Frazier.
- Tanta 15020
  - Woodburn's Perfection 2123. / Calla Harmon.
  - Hattie Gold Dust 2218. / A. Ingram.
- G. W. Seckman.

80264
Minnie
Farrowed Apr. 28 1904.
Litter, 9; 4 boars and 5 sows raised.
Bred by E. D. Michael, Selma, Ia.
Sold to W. R. Graham, Webster City, Ia.

- Alec 25637
  - Marcus 11435 / W. L. Bonnett.
  - Belle Davis 30280. / S. Ellmaker.
- H. C. Black.
- Curly 49112
  - John Sampson 15189. / Solon Ellmaker.
  - Solon Ellmaker. / Mabel 21446.
- M. E. Minear.

80266 Millie G. Same. Sold to same.

80268
Minnie
Farrowed Apr. 16 1904.
Litter, 7; 3 boars and 4 sows raised.
Bred by Faupin & Applegate, Shelbina, Mo
Sold to A. A. Howell, Paris, Mo.

- Rex 17993
  - Square Business 11591. / W. M. Eyerly.
  - Beulah 3rd 33346. / W. S. Penn.
- W. S. Penn.
- Ruby 68674
  - Prince Dandy 13765. / S. M. DeYoe & Sons.
  - Four Pines Girl 31414. / N. F. Drake.
- A. M. Kenison.

80270
Princess
Farrowed Aug. 26 1903.
Litter, 10; 4 boars and 5 sows raised.
Bred by Marshall Bros., Burden, Kan.

- Otto 17321
  - Tom Tucker 13921. / H. F. Hoffman.
  - Present Pig 26558. / O. B. Stribling & Co.
- O. B. Stribling & Co.
- Charity 45718
  - Pontiac King 8061. / N. B. Sawyer.
  - Sunflower Queen 46598. / J. F. Stodder.
- J. F. Stodder.

80272
Topsy H.
Farrowed May 16 1903.
Litter, 9; 3 boars and 4 sows raised.
Bred by J. H. Asey, Mt. Carroll, Ill

- Birmingham 16695
  - Gilt Edge 12043. / J. W. Greenland.
  - Flora D. II 32500. / S. P. & C. M. Carr.
- S. P. & C. M. Carr.
- Nellie's 56242
  - White Water 8689. / W. H. Reed.
  - Bovina No. 1 35116. / J. H. Asay.
- J. H. Asay.

80274
Red Vic
Farrowed Apr. 6 1903.
Litter, 10; 4 boars and 3 sowsr aised.
Bred by J. H. Asay, Mt. Carroll, Ill.

- Whitewater 8689
  - Klondyke 8613a. / Thos. Bennett.
  - Cherry Queen 20314a. / W. H. Reed.
- W. H. Reed.
- Viola 35114
  - King Edward 7201. / O. S. Miller.
  - Shorty 35112. / S. M. DeYoe & Sons.
- S. M. DeYoe & Sons.

80276

Nancy Lee

Farrowed Mar. 21 1902.
Litter, 8; 3 boars and 5 sows raised.
Bred by J. H. Asay, Mt. Carroll, Ill.

Whitewater 8689 .....
(See above.)

Beauty O. 39762 .....
J. H. Asay.

Yarger 8687.
Austin Yarger.

Lotta No. 2 39760.
J. H. Asay.

80278

Nona

Farrowed Feb. 5 1903.
Litter. 6; 4 sowsr aised.
Bred by W. H. Roush, Grand Island, Neb.
Sold to L. J. Wood, Doniphan, Neb.

Royal Duke 14971 ....
C. H. Searle.

Rustler 44824 .....
W. H. Roush.

Sensation 7681a.
Thos. Bennett.

Invincible 16228a.
C. H. Searle.

Charmer 12865.
H. B. Chase Jr.

Elisa Bell 29502.
W. H. Roush.

80280

Juno

Farrowed Mar. 31 1904.
Litter, 9; 2 boars and 3 sows raised.
Bred by B. M. Jerome, Garner, Ia.
Sold to H. C. Lau, Garner, Ia.

Garner Chief 24227...
W. J. Wendt.

June D. 79542.....
S. J. Butts.

Wendt's Prince 16715.
W. A. Kirkpatrick.

Better Yet 42358.
W. J. Wendt.

Red Roc 18009.
N. P. Clark.

Minn Mason 45264.
S. J. Butts.

80282

Carmen III

Farrowed Sept. 6 1901.
Litter, 8; 3 boars and 2 sowsr aised.
Bred by John Wilkin, Correctionville, Ia.

Double Tom 9977 .....
Wm. Robrts & Son.

Carmen 28294 .....
John Wilkin

Iowa Tom 8085a.
Wm. Roberts & Son.

Riley's Dimple VI 17786.
Wm. Roberts & Son.

Gold Winner 6013.
C. H. Searle.

Miss Snuff II 17614.
John Wilkin

80284

Doyre

Farrowed Apr. 10 1903.
Litter, 8; 5 boars and 3 sows raised.
Bred by W. L. Garner, Ida Grove, Ia.
Sold to Theo. Schwery, Harlan, Ia.

Tolstoy Model 17327...
H. F. Hoffman.

Belle Ida 52302.....
W. L. Garner.

Tolstoy 12533.
H. F. Hoffman.

Octavia Hill 30736.
H. F. Hoffman.

Col. G. 15425.
R. P. Walrod.

Cherry IV 36954.
W. L. Garner.

80286

Neb. Ruler

Farrowed Mar. 6 1902.
Bred by W. A. Kirkpatrick, University Place Neb.
Sold to W. H. Roush, Grand Island, Neb.

St. Patrick 10255.....
W. A. Kirkpatrick.

Moss Rose 23742.....
H. D. Leonard.

Golden Rod 3633.
W. H. Taylor & Sons.

University Belle 11546.
W. H. Taylor & Sons.

Keno 4329.
Jno. Henderson.

Moss Rose II 7724.
W. H. Taylor & Sons.

80288
Extension

Farrowed Jan. 15 1903.
Litter, 5; 3 boars and 2 sows raised.
Bred by W. A. Kirkpatrick, Lincoln, Neb.
Sold to W. H. Roush, Grand Island, Neb.

- West's Model 14501... W. A. Kirkpatrick.
  - Prince Perfection 8351a — Geo. Reader.
  - Aksarben Queen 23746. — West & Salisbury.
- Busy Girl 45936..... W. A. Wirkpatrick.
  - St Patrick 10255. — W. A. Kirkpatrick.
  - Miss Ethel 23726. — L. P. Harris.

80290
Wonder

Farrowed May 11 1903.
Litter, 12; 4 boars and 5 sows raised.
Bred by Axel F. Johnson, Osceola, Neb.
Sold to W. H. Roush, Grand Island, Neb.

- I. X. L. Marti 20901... H. B. Louden & Son.
  - Prince Marti 7093. — R. G. Haskins.
  - Miss Grace 17504. — H. B. Louden & Son.
- Red Anna 12342..... M. E. Edwards.
  - Wide Awake E. 5415. — Wm. Roberts & Son.
  - Anna P. Orion 12248. — Wm. Roberts & Son.

80292
Adelaide

Farrowed Apr. 20 1903.
Litter, 9; 3 boars and 4 sows raised.
Bred by A. W. Voge, Portsmouth, Ia.

- Duroc Model 23999.... W. H. Reed.
  - Lagrange 4527. — A. N. McGeon.
  - Best of All 25924. — W. H. Reed.
- Red Rose G. 60026.... A. N. Voge.
  - Higgin's Bugler 23995. — Geo. Briggs & Son.
  - Surprise 59366. — A. H. Voge.

80294
Lady Lynn

Farrowed Mar. 7 1903.
Litter, 12; 5 boars and 6 sowsr arsed.
Bred by W. H. Reed, Whitewater, Wis.
Sold to A. N. Voge, Portsmouth, Ia.

- Morgan Farm D. 18 17467..... W. L. Bonnett.
  - Red Cloud B. 5971. — A. G. French.
  - Myrtle B. 17680. — W. L. Bonnett.
- Vivian 43204 ..... W. H. Reed.
  - LaGrange 4527. — A. W. McGeoch.
  - Cherry Queen 25926. — W. H. Reed.

80296
Red Drop

Farrowed Apr. 22 1903.
Litter, 7; 5 boars and 2 sowsr arsed.
Bred by A. N. Voge, Portsmouth, Ia.

- Duroc Model 23999.... W. H. Reed.
  - LaGrange 4527. — A. N. McGeoh.
  - Best of All 25924. — W. H. Reed.
- Red Bird 60070..... A N. Voge.
  - Uiggins Bugler 23995. — Geo. Briggs & Son.
  - Favorite 59368. — A. N. Voge.

80298
Bright Lady II

Farrowed June 30 1903.
Litter, 8; 7 boars and 1 sow raised.
Bred by W. F. Garrett, Portis, Kan.
Sold to C. C. Brown, Lenora, Okla.

- St. Paul III 17157.... F. F. Failor.
  - St. Paul 10745. — F. F. Failor.
  - Lady F. II 25274. — F. F. Failor.
- Bright Lady I 41824.. W. F. Garrett.
  - Prince Eric III 13963. — W. W. Hogate.
  - Daisy Drew 23370. — D. S. Roush.

80300

Golden G.

Farrowed Oct. 2 1903.
Litter, 11; 3 boars and 2 sows raised.
Bred by James Spear, Stanwood, Ia.

Legal Tender 11633...
F. H. Herring.

Twentieth Century 9077
J. A. Bangham.

Inspect Me 21918a.
F. H. Herring.

Gold Lady 25750.....
W. S. Penn.

Ben All 5613.
N. P. Clark.

Gold Queen 16052.
W. S. Penn.

80302

Nell

Farrowed Apr. 2 1903.
Litter, 12; 4 boars and 5 sowsr aised.
Bred by J. B. Barnes & Son, Petersburg, Neb.
Sold to Pittinger Bros., Albion, Neb.

Prince Hero 10651....
F. F. Failor.

Ruby Prince 1059.
J. H. Lathrop.

Ella Belle IV 4050.
G. W. Trone.

Manila V. 26224.....
H. B. Louden & Son.

Prince Marti 7093.
R. G. Haskins.

Miss Dewey III 9298.
H. B. Louden & Son.

80304

May G.

Farrowed Feb. 16 1903.
Litter, 10; 2 boars and 5 sows raised.
Bred by J. B. Barnes & Son, Petersburg, Neb.
Sold to Pittinger Bros., Albion, Neb.

Standard 12787 .....
M. J. Palmer.

Colonel B. 5745.
N. P. Clark.

Fashion's Queen II 12886.
M. J. Palmer

Nemo 27226 .....
J. B. Barnes.

Gold Crown 3815.

80306

June

Farrowed Apr. 14 1903.
Litter, 10; 3 boars and 4 sows raised.
Bred by J. B. Barnes & Son, Petersburg, Neb.
Sold to Pittenger Bros., Albion, Neb.

Standard 12787 .....
(See above.)

Perfection 31706 .....
W. J. Fox.

Elsie 6653.
B. F. Spencer.

Mattie F. 30254.
F. F. Failor.

80208

May Dunlap

Farrowed Apr. 25 1903.
Litter, 8; 4 boars and 4 sows raised.
Bred by J. M. Nash, Portsmouth, Ia.
Sold to Hood & Baker, Dunlap, Ia.
Resold to Sam Lee Dunlap, Ia.

Thick Set 21547.....
R. E. Heer.

Admirable King 7647.
O. E. McBride.

Mot H. 29656.
O. N. Woody.

Mary Dunlap 46982...
J. M. Nash.

Duke's Mixture 12435.
M. E. Edwards.

Portsmouth Lass 43730
J. D. Stevenson.

80310

Mable Dunlap

Farrowed Feb. 20 1903.
Litterf, 8; 4 boars and 3 sows raised.
Bred by Hood & Baker, Dunlap, Ia.

Iowa Standard 12803..
S. M. DeYoe & Sons.

Royal Hero 8907.
S. M. DeYoe & Sons.

Leota II 16560.
S. M. DeYoe & Sons.

Dorothy C. 46986.....
I. C. Welch.

Tippecanoe 8681.
Welch Bros.

Anna P. Orion II 23468
M. E. Edwards.

80312
Maud S. II

Farrowed Mar. 12 1903.
Litter, 11.
Bred by N. L. Niles & Son, Ames, Ia.

Marshall Duroc 9517..
J. R. McClure.

Model Jr. 4445.
N. P. Clark.

Viola Mc. 19256a.
J. R. McClure.

Maud S. II 20074.....
N. L. Niles & Son.

Story County Prince 5351.
S. E. McCullough.

Maud S. 8932.
W. B. Niles.

80314
Estella U.

Farrowed Apr. 14 1903.
Litter, 13; 4 boars and 5 sowsr aised.
Bred by John Fryar. Clay Center, Neb.
Sold to Geo. P. & Geo. W. Schwab, Clay Center, Neb.

Col. Bills 24845.....
Geo. Briggs & Son.

Col. Paul 10747.
F. F. Fallor.

Red Beauty B. 16586.
Geo. Briggs & Son.

Estella S 59996 .....
Geo. Briggs & Son.

Eric 9505.
J. C. Jay & Son.

Neb. Queen 26720.
Geo. Briggs & Son.

80316 **Estella V.** Same. Sold to same.

80318 **Estella T.** Same. Sold to same.

80320
Fuscora IV

Farrowed Oct 12 1902.
Litter, 9; 2 boars and 3 sows raised.
Bred by J. F. Lentz, Earlham, Ia.
Sold to J. A. Cameron. Earlham, Ia.

Pericles X. 20237.....
Jno. Wilkin.

Pericles Model 9973.
H. F. Hoffman.

Liz 26880.
Jno. Wilkin.

Fuscora III 49584....
J. W. Stribling & Son.

Lord Russell 5709.
Wm. Roberts & Son.

Tuscora II 19006a.
E. B. Watson.

80322 **Fuscora V.** Same.

80324
Cora T. II

Farrowed Mar. 10 1903.
Litter, 13; 5 boars and 3 sowsra ised.
Bred by J. F. Lentz, Earlham, Ia.

Pericles X. 20237.....
(See above.)

Cora T. 57586.....
J. F. Lentz.

Marti Jr. 21077.
J. W. Stribling & Son.

Tuscora III 49584.
J. W. Stribling & Son.

80326
Topsy L.

Farrowed Apr. 5 1903.
Litter, 11; 3 boars and 4 sows raised.
Bred by J. F. Lentz, Earlham, Ia.

Pericles X. 20237.....
(See above.)

Topsy S. 11168.....
J. D. Stevenson.

Pickwick 1975 .
W. H. Bromell.

Dark Beauty 3808.
J. D. Stevenson.

80328
Colma

Farrowed May 19 1903.
Litter, 10; 4 boars dna 3 sowsr aised.
Bred by A. R. Tate, Winterset, Ia.
Sold to J. F. Lentz, Earlham, Ia.

Modoc Chief 14863.... W. L. Bonnett.
- Red Prince 8915. H. F. Hoffman.
- Ruby 31374. W. L. Bonnett.

Clara T. 45584..... A. R. Tate.
- Irish Lad 13485. J. L. McIlrath.
- Clara S. 14192. A. F. Russell.

80330
Olive

Farrowed Mar. 15 1903.
Litter, 9; 4 boars and 2 sows raised.
Bred by John Wilkin, Correctionville, Ia.
Sold to J. F. Lentz, Earlham, Ia.

Double Tom 9977..... Wm. Roberts & Son.
- Iowa Tom 8085a. Wm. Roberts & Son.
- Riley's Dimple VI 17786. Wm. Roberts & Son.

Olive C. 22562..... E. B. Watson.
- Lord Russell 5709. Wm. Roberts & Son.
- Olive W. III 15354. A. G. French.

80332
Bess C.

Farrowed Apr. 15 1903.
Litter. 8; 4 boars and 4 sows raised.
Bred by P. A. Bair, Letcher, S. D.

Ben B. 16917..... G. A. Bair.
- Rutland King 11781. James Frakjar.
- Queen Profit 15144a. F. F. Failor.

Helen 31668..... G. C. Bair.
- Joris 9995. Wm. Roberts & Son.
- Ferden 22652 G. A. Bair.

80334
Heler II

Farrowed Apr. 30 1904.
Litter, 8; 5 boars and 3 sows raised.
Bred by P. A. Bair, Letcher, S. D.

Parker 32575 ..... A. K. DeJong.
- Highland Chief 12729. L. E. Ausman.
- Golden Beauty 31642. A. J. DeYoung.

Helen 31668 ..... Geo. Bair
- Jorie 9995. Wm. Roberts & Son.
- Ferdena 22652. Geo. Bair.

80336
Edith Girl

Farrowed Sept. 4 1903.
Litter, 8; 1 boar and 7 sowsr aised.
Bred by I. P. Stratton, Oblong, Ill.

Iowa Banner 20063... W. L. Bonnett.
- Red Cloud B. 5971. A. G. French
- Myrtle B. 17680. W. L. Bonnett.

Edita Model 39892.... W. A. Lefever.
- Hoosier Dick 5829. H. Milhous & Son.
- Maggie A. 10646. W. A. Lefever.

80338 Edith Lady Same.

80340
Lady Perfection

Farrowed Mar. 15 1904.
Litter, 9; 4 boars and 3 sowsr aised.
Bred by G. W. Stout, Rose Hill, Ia.
Sold to W. H. Reed, Whitewater, Wis.
Resold to I. P. Stratton. Oblong, Ill.

Delta Boy 13321..... C. H. Searle.
- Sensation 7681a. Thos. Bennett.
- Oneita 17960a. Thos. Bennett.

Rose Hill Belle 70816. A. D. McGlothlen.
- Neb. Red Light 17803. B. F. Roberts.
- X Ray II 30536. A. D. McGlothlen.

80342 Queen Bess

Farrowed Mar. 16 1903.
Litter, 13; 1 boar and 4 sowsr aised.
Bred by W. C. Wickes, Manilla, Ia.

Corrector 13683 ..... Major I Am 9141. J. C. Woodburn. / Mattie Mars 23108. Geo. Armstrong.

Queen 3rd 28028..... Elmo 7175. J. W. Stribling & Son. / Nora 7946. O. E. Osborn.

80344 Lost Bird

Farrowed Jan. 15 1903.
Litter, 10; 1 boar and 5 sowsr aised.
Bred by Raleigh Wilder, Central City, Neb

Longfellow 15109.. .. Auction Boy 7837. W. B. Cropsey. / Belle Flower 16574. Geo. Briggs & Son.

Little Ross 33602..... Jumbo Red 7973. S E. Morton & Co. / Nebraska Girl 11638. S. N. Hickman.

80346 Ida B.

Farrowed Dec. 17 1903.
Litter, 9; 2 boars and 6 sows raised.
Bred by Chas. M. Morris, Harrisonville, Mo
Sold to Wm. G. Brown Jr., Harrisonville, Mo

Governor 28097 ..... Sneed's Champion 14867. Harry Sneed. / Dora K. 38402. H. C. Lyons.

Rosebud 53608 ..... Sneed's Champion 14867. Harry Sneed. / Blanch B. 24392. R. F. Barron.

80348 Susan M. Same. Sold to same.

80350 Prairie Queen

Farrowed Mar. 20 1904.
Litter, 7; 4 boars and 1 sow raised.
Bred by Wm. G. Brown, Jr., Harrisonville, Mo

Imogen's Best 20407.. Owen 13449. O. S. West. / Imogene 37966. S. E. McCullough.

Lady Bob 53174..... Sneed's Champion 14867 Harry Sneed. / Blanch B. 24392. R. F. Barron.

80352 Shady Nook Beauty

Farrowed Apr. 28 1903.
Litter, 6: 2 boars and 4 sows raised.
Bred by J. C. Blair, Newell, Ia.
Sold to E. J. Campton, Newell, Ia.

Buena Vista 22817.... Warren 14575. B. F. Spencer. / Madge 34646. Geo. Duffus.

Andree 38926 ..... Bleak Dale 16261. Geo. Duffus. / Lucy D. IV 23734. Geo. Duffus.

80354 Golden Fern Same. Sold to same.

80356 Topsy Girl Same. Sold to same.

80358

Lady Duroc

Farrowed Apr. 28 1903.
Litter, 4; 3 boars and 1 sow raised.
Bred by J. C. Blair, Newell, Ia.
Sold to E. J. Campton, Newell, Ia.

- Buena Vista 22817.... (See above.)
- Velvet B. 38928..... E. W. Stetson.
  - Bleak Dale 16261. Geo. Duffus.
  - Lucy Belle III 25730. Geo. Duffus.

80360

Long Lady

Farrowed Sept. 22 1903
Litter, 8; 2 boars and 2 sows raised.
Bred by J. B. Davis, Fairview, Kan.

- Onward 12587 ..... G. E. Butler.
  - Logan Chief 8021. H. R. Johnson.
  - Trixy 26076. G. E. Butler.
- Minnie F. 16476..... J. B. Davis.
  - Fillmore 5057. A. F. Russell.
  - Parnell II 11012. W. L. Addy.

80362 Prima Donna Same.

80364

Alfa

Farrowed Mar. 25 1903.
Litter. 6; 3 boars and 1 sow raised.
Bred by Watt & Foust, Xenia, O.
Sold to J. B. Davis, Fairview, Kan.

- Kant Be Beat 10239a. Ira Jackson.
  - King Rustler 9033a. R. C. Watt.
  - Duchess Wonder 22526a Ira Jackson.
- Miami F. 68224..... Ed S. Foust.
  - Top Notcher 8803a. S. E. Morton.
  - Rosette F. 23196a. Ed S. Foust.

80366

Clara Webster II

Farrowed Apr. 23 1902.
Litter. 7; 4 boars and 3 sows raised.
Bred by J. B. Davis, Fairview, Kan.

- Onward 12587 ..... G. E. Butler.
  - Logan Chief 8021. H. R. Johnson.
  - Trixy 26076. G. E. Butler.
- Clara Webster 30696.. F. J. Clouss.
  - Pericles Hero 8087. H F. Hoffman.
  - Jeptha II 17494. H L. Cantine.

80368

Clara Paul

Farrowed Apr. 6 1903.
Litter, 1; 1 sow raised.
Bred by J. B. Davis, Fairview, Kan.
Sold to Geo. O. McLaughlin, Hiawatha, Kan.

- Paul F. 17739..... F. F. Failor.
  - St. Paul 10745. F. F. Failor.
  - Lady F. II 25274. F. F. Failor.
- Clara Webster II 80366 J. B. Davis.
  - Onward 12587. G. E. Butler.
  - Clara Webster 30696. F. J. Clouss.

80370

Happy May

Farrowed Apr. 3 1903.
Litter. 7; 2 boars and 3 sows raised.
Bred by Wm. Brandow, Humboldt, Kan.
Sold to J. B. Davis, Fairview, Kan.
Resold to Geo. O. McLaughlin, Hiawatha, Kan

- Savannah Boy 13659.. W. L. Addy.
  - Nathan 6397. Nathan Wood.
  - Lady Royal 18202. W. L. Addy.
- Carrie N. 45994..... Wm. Brandow.
  - Czar Roberts 6889. Wm. Roberts & Son.
  - Sally 38192. Wm. Brandow.

80372

Susan V

Farrowed Apr. 25 1902.
Litter, 4; 3 boars and 1 sow raised.
Bred by E. B. Weedin, Rock Port, Mo.
Sold to J. M. Clark, Nemaha, Neb.

Sampson II 3925.....
H. B. Louden & Son.

Sen. Allison 2185.
Wm. Roberts & Son.

Hannah B. 4564.
H. B. Louden & Son.

Narsy 70950 .....
F. P. Leisman.

Missuori Banner 1813.
W. L. Addy.

Slim Bess 3774.
F. P. Leisman.

80374

Mary W. 3rd

Farrowed Mar. 27 1903.
Litter, 11; 1 boar and 4 sowsr aised.
Bred by T. E. Bly, Brewster, Minn.

West's Best 13223....
O. S. West.

Lord S. 9111a.
West & Salisbury.

Red Ladie 22358a.
West & Salisbury.

Mary W. 2nd 48096....
T. E. Bly.

King Duroc 7809.
West & Salisbury.

Mary W. 23320.
T. E. Bly.

80376

Prosperity

Farrowed Apr. 9 1902.
Litter, 17; 3 boars and 2 sows raised.
Bred by G. VanPatten, Sutton, Neb.
Sold to Henry Jacobs, York, Neb.

Surprise 11879 .....
Ira VanAusdal.

Chief Wonder 9155a.
S. E. Morton & Co.

Pearley V. 2nd 19398.
Ira VanAusdal.

May Bell 16580.....
Geo. Briggs & Son.

Higgin's Model 3251.
M. R. Higgins.

No. 188 13158.
C. H. Searle.

80378

Topsy

Farrow Aug 15 1903.
Litter, 4; 1 boar and 3 sows raised.
Bred by Peter Larson, Hayward, Ia.
Sold to Andrew Johnson, Northwood, Ia.

Prince Duroc 11771a.
Harmon Gruver.

Duroc King 8719a.
Ira VanAusdal.

Topsy Turvey 24134a.
Harmon Gruver.

Lady Jane 67560.....
S. M. DeYoe & Sons.

Success 9293.
D. W. Brown.

Sunset 35300.
S. M. DeYoe & Sons.

80380

Louis Pride

Farrowed Apr. 20 1904.
Litter, 9; 2 boars and 4 sows raised.
Bred by W. W. Wilcox, Nevada, Mo.
Sold to Louis W. Cox, Nevada, Mo.

Orion Prince 25321....
H. C. Lyons.

Duroc Prince 15273.
A. F. Russell.

Katie Maud 2d 44144.
H. C. Lyons.

Dinah 58842 .....
H. C. Sheldon.

Addy Wonder 18489.
W. L. Addy.

Pearle II 49296.
H. C. Sheldon.

80382

Beulah

Farrowed Jan. 28 1903.
Litter, 10; 4 boars and 6 sows raised.
Bred by R. C. Summers, Caldwell, Kan.
Sold to R. K. Akers, South Haven, Kan.
Resold to Mary M. Wadsworth, Caldwell, Kan

King Wichita 14869...
Stewart Bros.

Plicks 9543a.
S. E. Morton & Co.

Maywood S. 21572a.
W. W. Currant.

Helen 33668.. .....
J. M. Clark.

Dandy Boy 10721.
Geo. Briggs & Son.

Rose Mary 25244.
Geo. Briggs & Son.

80384

Rosa C.

Farrowed Mar. 4 1904.
Litter, 11: 5 boars and 6 sows raised.
Bred by Chas. C. Creamer, Huntsville, Ill.

Pawnee Bill 25543....
G W. Trone.

Col. F. 3791.
S. E. Morton & Co.

Belle H. 17428.
G. W. Trone.

Dewey Agnes 17432...
G W. Trone.

Dewey T. 6975a.
G. W. Trone.

Agnes V. 8592.
F. F. Failor.

80386

Trixy

Farrowed Apr. 18 1903.
Litter, 11; 5 boars and 4 sows raised.
Bred by Thos. Bennett, Rossville, Ill.
Sold to J. B. Fernow, Holstein, Neb.

Dan B. 9829a.....
J. H. McDaniels & Son.

Chief I Am 8963a.
Morton & Co.

Troxy Belle 22704a.
Morton & Co.

Mahogany III 24804a..
Thos. Bennett.

Waverly 7361a.
Thos. Bennett.

Mahogany II 19720a.
Thos. Bennett.

80388 Nebraska

Belle 2nd

Farrowed Mar. 1903.
Litter, 10: 4 boars and 3 sows raised.
Bred by D. Nauman & Son. West Liberty, Ia.
Sold to J. B. Fernow, Holstein, Neb.

Red Chief II 13193...
Lawrence Long.

Golden Chief II 10967.
D. S. Roush.

Royal Maid 25998.
S. U. Shaffer.

Rosey II 24050.....
D. Nauman.

Sampson of Iowa 4679.
D. Nauman.

Dales Queen 13348.
J. A. Hubbard.

80390

Queen X.

Farrowed Mar. 1 1903.
Litter, 12; 3 boars and 3 sowsr aised.
Bred by C. W. May, Remington, Ind.
Sold to Sylvester Gray, Remington. Ind.
Resold to H. K. White,

Mayor 13849 .....
T. W. Stoner & Son.

Pathfinder 9325.
C H. Searle.

Maud Muller 17386.
D. W. Brown.

Nellie III 21648.....
T. W. Stoner & Son.

Precious Prince 9327.
F. F. Failor.

Nellie II 9820.
O. W. Browning.

Remington, Ind.

80392

Bertie

Farrowed Apr. 19 1902.
Litter, 9; 4 boars and 5 sows raised.
Bred by Jas. M. Williams, Home, Kan.
Sold to W. D. & E. E. Woodman, Vermillion Kan.

Home Chief 9099.....
Newton Bros.

Woodburn 3841.
J. C. Woodburn.

Miss Red Bird 8874.
J. D. Stevenson.

Bessie II 29262.....
J. M. Williams.

Kansas Boy 5331.
J F. VanBuren.

Topsy A. 12872.
J. M. Williams.

80394

Posy F.

Farrowed Apr. 30 1902.
Litter, 10; 2 boars and 8 sows raised.
Bred by J. M Williams, Home, Kan.
Sold to W. D. & E. E. Woodman, Vermillion Kan.

Home Chief 9099.....
(See above.)

Patsy M 20170.....
Newton Bros.

Fleet R. 6225.
A. F. Russell.

Miss Murphy 13738.
S. R. Murphy.

80396

Millie S.

Farrowed Apr. 1 1902.
Litter, 11; 5 boars and 6 sows raised.
Bred by Jas. M. Williams, Home, Kan.
Sold to W. D. & E. E. Woodman, Vermillion Kan.

Home Chief 9099.....
(See above.)

Goldie 13880.. .....
J. F. VanDoren.

Model Banner 4847.
J. C. Woodburn.

Banner Queen 12718.
J. F. VanBuren.

80398 **Lena B.** Same.

80400 **May Queen C.** Same. Sold to same.

80402

Lady Thorne

Farrowed Mar. 10 1902.
Litter, 9; 5 boars and 4 sows raised.
Bred by Jas. M. Williams, Home, Kan.
Sold to W. D. & E. E. Woodman, Vermillion Kan

Murphy Model 9097...
S R. Murphy.

Lady Thornton 6634..
S. Y. Thornton.

Adonis 7513.
H. L. Cantine.

Belle's Best 3600.
Scott McNeill.

King John 1489.
J. A. Hubbard.

Rose III 3378.
S. Y. Thornton.

80404

Guy Robin 2nd

Farrowed Mar. 2 1903.
Litter, 12; 6 boars and 3 sowsr aised.
Bred by W. P. Vance, Paris, Mo.

Tulip Prince 9553....
S. Y. Thornton.

Grey Robin 66598.....
W. W & J. B. Croswhite.

Port 6367.
S. Y. Thornton.

Lallie II 8940.
S. Y. Thornton.

Tulip Prince 9553.
S. Y. Thornton.

Miss Shaw 26402.
S. G. Richards.

80406

Clara S.

Farrowed Apr. 17 1904.
Litter, 9; 3 boars and 5 sows raised.
Bred by J. H. Young, Randolph, Neb.
Sold to Frank Grothe, Randolph, Neb.

December Lad 22385..
D. C. Baker.

Bob Tail Jane 55720..
J H. Young.

Red Boy 15257.
H. F. Hoffman.

Goodness 33554.
West & Salisbury.

Dorus 32079.
A. C. Aergerther.

Dorcas 16664.
Jno. Henderson.

80408 **Mays Beauty** Same. Sold to same.

80410 **Leering** Same. Sold to same.

80412 **Lady Gretchen** Same. Sold to same.

80414 **Nebraska Lillie** Same. Sold to same.

80416

Minnie D.

Farrowed Mar. 19 1904.
Litter, 10; 3 boars and 5 sows raised.
Bred by J. H. Young, Randolph, Neb.
Sold to Frank Grothe, Randolph, Neb.

December Lad 22353.. (See above.)

Young's Beauty 67274. J. H. Young.

Young's Choice 14149. Jno. Henderson.

Lady Maud 46402. J. H. Young.

80418 Catherine V Same. Sold to same.

80420

Grothe Pride

Farrowed Feb. 29 1904.
Litter, 7; 2 boars and 5 sows raised.
Bred by J. H. Young, Randolph, Neb.
Sold to Frank Grothe, Randolph, Neb.

December Lad 22353.. (See above.)

Lady Fay 67292..... J. H. Young.

Young's Choice 14142. Jno. Henderson.

Bob Tail Jane 55720. J H. Young.

80422 Lady Elsie Same. Sold to same.

80424

Bessie D.

Farrowed May 14 1904.
Litter, 7; 4 boars and 1 sow raised.
Bred by J. H. Young, Randolph, Neb.
Sold to Frank Grothe, Randolph, Neb.

December Lad 22353.. (See above.)

Young's Lady 67264.. J. H. Young.

Young's Choice 14149. Jno. Henderson.

Market 67258. J. H. Young.

80426

Ida S.

Farrowed July 5 1904.
Litter, 9; 4 boars and 3 sowsr aised.
Bred by J. H. Young, Randolph, Neb.
Sold to Frank Grothe, Randolph, Neb.

December Lad 22353.. (See above.)

Young Dorcas 55716.. J. H. Young.

Dorcus 22707. E. C. Aegerter.

Dorcus 16664. Jno. Henderson.

80428

Our Profit

Farrowed May 22 1904.
Litter, 9; 3 boars and 4 sows raised.
Bred by J. H. Young, Randolph, Neb.
Sold to Frank Grothe, Randolph, Neb.

December Lad 22353.. (See above.)

Big Lizz 67260..... J. H. Young.

Randolph 9713. R. C. Marshall.

Market Toper 67258. J. H. Young.

80430 Red Beauty of Day

Farrowed May 10 1903.
Litter, 7; 4 boars and 3 sows raised.
Bred by R. C. Crannell, Langford, S. D.

Sampson 18749 ..... Ralph Miller & Sons.
- Gordon Chief 8715. G. H. DeYoe & Sons.
- Red Beauty 28908. Ralph Miller & Sons.

Red Lena 44980..... Jack Shepard.
- Sirius 9727a. J H. Shepard.
- Copper Brass 20348a. S D. Agri. College.

80432 Duchess of Day Same.

80434 Climax of Day I Same.

80436 Queen of Day

Farrowed June 1 1903.
Litter, 8; 3 boars and 5 sows raised.
Bred by L. H. White, Cogswell, S. D.
Sold to R. G. Crannell, Langsford, S. D.

General Cogswell 10627 D. Nauman.
- Sampson of Iowa 4679. D. Nauman.
- Cherry Belle 14560. D. Nauman.

Cogswell Lady II 64508..... L. H. White.
- Liberty Chief 9703. W. L. Bonnett.
- Cogswell Lady 24958. D. Nauman.

80438 Dell Anderson

Farrowed Apr. 1904.
Litter. 10; 4 boars and 4 sows raised.
Bred by A. T. Loomis, Rexford, Kan.
Sold to Tom Anderson, Norcatur, Kan.

Perfection 19429.. ... Newton Bros.
- Kid Wolford 8299. H. M. Wolford.
- Lady Newton 29994. Newton Bros.

Jane 79228 ..... A. T. Loomis.
- Alberham 12143. L. V. Grahm.
- Carrie Nation 46114. A. T. Loomis.

80440 Red Lucy G.

Farrowed Apr. 25 1904.
Litter. 10; 4 boars and 4 sows raised.
Bred by A. T. Loomis, Rexford, Kan.
Sold to Tom Anderson, Norcatur, Kan.

Perfection 19429 ..... (See above.)

Nancy 79232 ..... A. T. Loomis.
- Alberham 12143. L. V. Graham.
- Ellie Ewing 46118. A. T. Loomis.

80442 Pocahontas II

Farrowed Mar. 28 1903.
Litter. 6; 3 boars and 2 sows raised.
Bred by O. E. Osborn, Weston, Ia.
Sold to Jackson Bros., Avoca, ia.

Miller 17363 ..... F. A. Miller.
- Red Tom 11505. I. C. Welch.
- Shelby Belle 20408. I. C. Welch.

Pocahontas 48240 .... O. E. Osborn.
- Roosevelt 7599. H. B. Louden & Son.
- Pride II 11872. S. M. DeYoe & Sons.

80444 Minnehaha Same. Sold to same.

80446
Jennie L

Farrowed Apr. 10 1903.
Litter, 9; 3 boars and 4 sows raised.
Bred by Jackson Bros., Avoca, Ia.

- Avoca Boy 15911..... O. E. Osborn.
  - J. T. 15395. E. W. Burdice.
  - Mack's Best 11878. O. E. Osborn.
- Miss Lonely 43242.... O. E. Osborn.
  - Colonel B. 12079. O. E. Osborn.
  - Miss Harlan I 21676. W. W. Wheeler.

80448 Sallie L. Same.

80450 Jessie L. Same.

80452 Maggie L. Same.

80454
Hyacinth

Farrowed Apr. 1 1903.
Litter, 9; 3 boars and 3 sowsr aised.
Bred by Jackson Bros., Avoca, Ia.

- Avoca Boy 15911..... (See above.)
- Miss Harlan I 31676.. W. W. Wheeler.
  - Larchwood Chief 8459. N. P. Clark.
  - Miss Harlan 24304. W. W. Wheeler.

80456 Empress Same.

80458 Rosetta Same.

80460
Manilla 6th

Farrowed Apr. 2 1903.
Litter, 10: 4 boars and 5 sows raised.
Bred by J. B. Barnes & Son. Petersburg, Neb
Sold to I. Letson, Albion. Neb.
Resold to Fred Barnes, Albion, Neb.

- Prince Hero 10651.... F. F. Failor.
  - Ruby Prince 1059. J. H. Lathrop.
  - Ella Belle IV 4050. G. W. Trone.
- Manilla V. 26224..... H. B. Louden & Son.
  - Prince Marti 7093. R. G. Haskins.
  - Manila 8796. H. B. Louden & Son.

80462 Manilla 7th Same. Sold to same. Resold to same

80464
Miss Hero

Farrowed Mar. 26 1903.
Litter, 11; 3 boars and 5 sows raised.
Bred by J. B. Barnes & Son. Petersburg, Neb.
Sold to Samuel Shank, Loretto, Neb.
Resold to Fred Barnes, Albion, Neb.

- Prince Hero 10851.... (See above.)
- Miss Chief 27222..... J. B. Barnes & Son.
  - Louden's Pride 2759. H. B. Louden & Son.
  - Rhoda 17978. J B. Barnes & Son.

80466

Princess H.

Farrowed June 2 1903.
Litter, 12; 3 boars and 3 sows raised.
Bred by Fred Barnes, Albion, Neb.

Prince Hero 10651....
(See above.)

Miss West 31712.....
J. B. Barnes & Son.

Gold Crown 3815.
J. B. Barnes & Son.

Lady West 13116a.
J. B. Barnes & Son.

80468

Gipsy II

Farrowed Apr. 6 1903.
Litter, 14; 4 boars and 4 sows raised.
Bred by J. B. Barnes & Son, Petersburg, Neb
Sold to C. T. Henman, Albion, Neb.
Resoldto Fred Barnes, Albion, Neb.

Prince Hero 10651 ...
(See above.)

Gypsy 17980 .....
J. B. Barnes & Son.

Gold Crown 3815.
F. E. McKinnis.

Lady West 5th 13116a.
Fred Barnes.

80470

Roxie S.

Farrowed Apr. 24 1902.
Litter, 11; 2 boars and 5 sows raised.
Bred by J. B. Barnes & Petersburg, Neb.
Sold to Samuel Shank, Loretto, Neb.
Resold to Fred Barnes, Albion, Neb.

Prince Hero 10651....
(See above.)

Roxie B. 27230.....
J. B. Barnes & Son.

Gold Crown 3815.
F. E. McKinnis.

Crimson Rose IV 15976a.
J. B. Barnes & Son.

80472

Miss Modesty

Farrowed Apr. 28 1902.
Litter, 9; 4 boars and 4 sows raised.
Bred by J. B. Barnes & Son, Petersburg, Neb
Soldto Samuel Shank, Loretto, Neb.
Resold to Fred Barnes, Albion, Neb.

Jumbo Boy 13519.....
S. N. Hickman.

Modesty 31704 .....
W J. Fox.

Jumbo Red 7973.
S E. Morton & Co.

Red Rose H. 11632.
S. N. Hickman.

Elite 6653.
B. F. Spencer.

Mattie F. 30254.
F. F. Failor.

80474

Modesty II

Farrowed May 12 1903.
Litter. 11; 4 boars and 5 sows raised.
Bred by J. B. Barnes & Son. Petersburg, Neb.
Sold to G. T. Henman, Albion, Neb.
Resold to Fred Barnes, Albion, Neb.

Standard 12787 .....
M. J. Palmer.

Modesty 31704 .....
W. J. Fox.

Colonel B. 5745.
D. A. Shafer.

Nellie II 9820.
O. W. Browning.

Flite 6653.
B. F. Spencer.

Mattie F. 30254.
F. F. Failor.

80476

Roxanna G.

Farrowed Apr. 21 1903.
Litter, 7; 5 boars and 2 sows raised.
Bred by J. B. Barnes & Son. Petersburg, Neb
Sold to S. A. Shank, Loretto, Neb.
Resold to Fred Barnes, Albion, Neb

Standard 12787 .....
(See above.)

Roxie S. 80470 .....
J. B. Barnes & Son.

Prince Hero 10651.
F. F. Failor.

Roxie B. 27230.
J. B. Barnes & Son.

80478

Miss Modesty II

Farrowed Apr. 10 1903.
Litter, 10; 7 boars and 3 sows raised.
Bred by J. B. Barnes & Son, Petersburg, Neb.
Sold to S. A. Shank, Loretto, Neb.
Resold to Fred Barnes, Albion, Neb.

Standard 12787 .....
(See above.)

Miss Modesty 80472...
J. B. Barnes & Son.

Jumo Boy 13519.
S. N. Hickman.

Modesty 31704.
W J. Fox.

80480

Red Model II

Farrowed May 20 1903.
Bred by J. B. Barnes & Son, Petersburg, Neb.
Sold to I. L. Etson, Albion, Neb.
Resold to Fred Barnes, Albion, Neb.

Standard 12787 .....
(See above.)

Red Model 59102 ....
J. B. Barnes & Son.

Wilcox III 10653.
E B. Watson.

Rhoda 17978.
J. B. Barnes & Son.

80482

Nettie H.

Farrowed Apr. 18 1903.
Litter, 7; 4 boars and 2 sows raised.
Bred by F. I. Houtz, Albion, Neb.
Sold to J. B. Barnes & Son, Petersburg, Neb.
Resold to Isaac Letson, Albion, Neb. Resold to Fred Barnes, Albion, Neb.

Tenderloin Jack 20243.
O. E. Osborn

Chubby Golden Drop 53988.....
F. I. Houtz.

Chub 9903.
J. T. Tharp.

Tenderloin Venice 36938.
O E. Osborn.

Gillett's Prize 14043.
J. B. Barnes & Son.

Golden Drop I 26762.
F. I. Houtz.

80484

Miss Defiance II

Farrowed Apr. 9 1903.
Litter, 9; 4 boars and 3 sows raised.
Bred by Fred Barnes, Petersburg, Neb.

Utica Chief 20055....
Dice & Garber.

Miss Defiance 60582...
S. S. Searles.

Buckeye Chief 12493.
S. E. Morton & Co.

Daisy Red 34410.
Dice & Garber.

John E. 15839.
S S. Searles.

Iowa Belle 33178.
M. E. Edwards.

80486 **Miss Defiance III** Same.

80488

Dutch Girl

Farrowed Mar. 30 1903.
Litter, 8; 1 boar and 5 sows raised.
Bred by Fred Barnes, Albion, Neb.

Utica Chief 20055....
(See above.)

June R. 48880.....
J. B. Barnes & Son.

Wilcox II 10653.
E. B. Watson.

Lady May 31710.
J. B. Barnes & Son.

80490

Maud Muller II

Farrowed Apr. 19 1903.
Litter, 7; 1 boar and 3 sows raised.
Bred by Fred Barnes, Albion, Neb.

Utica Chief 20055.....
(See above.)

Maud Muller 60276....
Fred Barnes.

Victor 13571.
Fred Barnes.

Maud 31708.
Fred Barnes.

80492

Merrill Gold

Farrowed Oct. 5 1903.
Litter, 8; 1 boar and 3 sowsr aised.
Bred by A. B. Wingerd, Kingsley, Ia.

Ohio King 19811.....
Ira Jackson.

Kingsley Lady 44110..
A. B. Wingerd.

Chief Surprise 9853a.
Ira Jackson

Hill Girl 26190a.
Ira Jackson.

Albinus 10059.
N. P. Clark.

Select 15388.
A. B. Wingerd.

80494

Mo. Queen

Farrowed May 10 1903.
Litter, 8; 4 boars and 4 sows raised.
Bred by T. G. Nash, Pickering, Mo.
Sold to W. M. Brower, Weldon, Ia.

LeRoy 28625 .....
T. G. Nash.

Mo. Belle 55214.....
T. G. Nash.

Nash's King 12457.
O. N. Woody.

Lucy Lee 36482.
T. G. Nash.

M. Edwards 12483.
M. E. Edwards.

Primrose II 36478.
T. G. Nash.

80496 **Curly Queen** Same. Sold to same. R esold to J. F. Bevard, Weldon, Ia.

80498

Genevia M.

Farrowed Apr. 10 1903.
Litter, 10; 5 boars and 5 sows raised.
Bred by Geo R. Manifold, Shannon City, Ia.
Sold to W. M. Brower, Weldon. Ia.

Geo. M. 16889.....
L. L. Overholser.

Genevieve II 54552...
H. C. Sheldon.

Rough Rider 12465.
F. O. Cubbage.

Shannon Girl 20996.
E. B. Watson.

Red Finch 14271.
L. L. Overholser.

Genevieve 22606.
O. A. Jones.

80500

Miss Kelley

Farrowed Nov. 10 1904.
Litter, 10; 3 boars and 4 sows raised.
Bred by J. N. Laughrey, Blackwell, Okla.
Sold to C. A. Moore, Nardin, Okla.

James R. 19423.....
J. N. Laughrey.

Wichita Girl 74902....
J. N. Laughrey.

Halls Hero 18655.
J. N. Laughrey.

May Bell 41056.
J. N. Laughrey.

Grand King 13301.
Ike Summers.

Belle B. 41050.
C. Broullard.

80502

Ponca Maid

Farrowed Apr. 10 1904.
Litter, 10; 2 boars and 5 sows raised.
Bred by J. N. Laughrey, Blackwell. Okla
Sold to G. B. Jackson, Ponca City, Okla.

- Col. Kay II 22513.... J. N. Laughrey.
  - Col. Kay 9457. M. J. Palmer.
  - Lou B. 30896. J. N. Laughrey.
- Dinah L. 65422 ..... J. N. Laughrey.
  - Grand King 13301. Ike Summers.
  - Orpha 23690. J. N. Laughrey.

80504 Miss J. Same. Sold to G. B. Jackson, Ponca, Okla. Okla.

80506 Blackwell Maid Same. Sold to Jos. Shupe, Blackwell, Okla.

80508

Autwine Girl

Farrowed Sept. 10 1903
Litter. 9; 1 boar and 3 sows raised.
Bred by J. N. Laughrey, Blackwell, Okla.
Sold to C. S. Lawrence, Autwine, Okla.

- Turvey's Choice 19403. J. N. Laughrey.
  - Hell's Hero 18655. J. N. Laughrey.
  - May Bell 41056. J. N. Laughrey.
- I See 55464 ..... J. N. Laughrey.
  - Grand King 13301. Ike Summers.
  - Orpha 23690 J. N. Laughrey.

80510

Sunshine

Farrowed Mar. 19 1903.
Litter. 11: 3 boars and 4 sows raised.
Bred by E. M. Simmons, Nardin, Okla.
Sold to Wm. McAlister, Hunnewell, Kan.

- Saint Joe 16475..... R. C. Simmons.
  - Colonel Kay 9457. M. J. Palmer.
  - Lady May 30900. J. N. Laughrey.
- Beauty S. 49478..... G. F. Nardin.
  - Up to Date 17351. Ike Summers.
  - N.'s Choice 38318. C. Brouillard.

80512 Lady Mc. Same. Sold to same.

80514

McBest

Farrowed Mar. 16 1903.
Litter. 9; 6 boars and 3 sows raised.
Bred by E. M. Simmons, Nardin, Okla.
Sold to Wm. McAlister, Hunnewell, Kan.

- Saint Joe 16475..... R. C. Simmons.
  - Colonel Kay 9457. M. J. Palmer.
  - Lady May 30900. J. N. Laughrey.
- Lady May 49476..... G. F. Nardin.
  - Up to Date 17351. Ike Summers.
  - N.'s Choice 38318. C. Brouillard.

80516 May L. Same. Sold to G. A. Batechelder, Nardin, Okla.

80518 Mabel C. Same. Sold to G. A. Batechelder, Nardin, Okla.

80520 B 's Choice Same. Sold to same.

80522

Belle Baby

Farrowed Mar. 17 1903.
Litter, 7; 4 boars and 3 sows raised.
Bred by E. M. Simmons, Nardin, Okla.
Sold to G. A. Batchelder, Nardin, Okla.

Saint Joe 16475.....
(See above.)

Red Beauty 49474....
G. F. Nardin.

Up To Date 17351.
Ike Summers.

N.'s Choice 38318.
C. Brouillard.

80524 **Beauty Queen** Same. Sold to G. A. Batchelder, Nardin, Okla.

80526 **McPride** Same. Sold to Wm. McAlister, Hunnewell, Kan

80528

Fay B.

Farrowed Apr. 29 1903.
Litter, 7; 4 boars and 3 sows raised.
Bred by E. G. Lawrence, Barada, Neb.
Sold to M. M. Hendricks, Barada, Neb.

Captain 21595 .....
L. C. Lawrence.

Benson's Boy 14671.
Jos. Vogel.

Matie 19528.
E. C. Melvin.

Marie 53488 .....
L. C. Lawrence.

Lawrence's Hero 9871.
A. F. Russell.

Rosy L. 23474.
L. C. Lawrence.

80530 **Mitt** Same. Sold to same.

80532 **Beulah B.** Same. Sold to same.

80534

Moonlight

Farrowed Apr. 26 1903.
Litter, 10; 7 boars and 3 sows raised.
Bred by E. G. Lawrence, Barada, Neb.
Sold to M. M Hendricks Barada, Neb.

Captain 21595 .....
(See above.)

Sarah G. 53486 .....
L. C. Lawrence.

Lawrence's Hero 9871.
A F. Russell.

Rosy L. 23474.
L. C. Lawrence.

80536 **Pansy V.** Same. Sold to same.

80538 **Dewdrop** Same. Sold to same.

80540

Bonnie

Farrowed May 4 1903.
Litter, 5; 2 boars and 3 sows raised.
Bred by E. G. Lawrence, Barada, Neb.
Sold to M. M. Hendricks, Barada, Neb.

Captain 21595 .....
(See above.)

Ed's Choice 53484....
L. C. Lawrence.

Fancy Boy 12407.
A. F. Russell.

Bonny Baby 40322.
L. C. Lawrence.

80542 **Mona** Same. Sold to same.

80544 **Bonnie B.** Same. Sold to same.

80546

Rozella

Farrowed Mar. 26 1903.
Litter, 14; 3 boars and 7 sows raised.
Bred by Geo. Briggs & Son, Clay Center, Neb.
Sold to Wm. Brandow, Humboldt, Neb.

Col. Paul 10747.....
F. F. Failor.

Col. F. 3791.
S. E. Morton & Co.

Lady Paul 25270.
F F. Failor.

Dark Girl 41298 .....
C. E. Lewis.

Prince Marti 7093.
R G. Haskins.

Rose L. 16086.
H B. Louden & Son.

85048

Lady Grey

Farrowed Mar. 18 1903.
Litter, 7; 2 boars and 4 sows raised.
Bred by J. A. Grey & Son, Sutton, Neb.
Sold to Wm. Brandow, Humboldt, Neb.

Paul F. 16403.....
F F. Failor.

St. Paul 10745.
F. F. Failor.

Lady F. 25274.
F. F. Failor.

Lady Jane 50392.....
G. VanPatten.

Surprise 11879.
Ira VanAusdal.

Lady Jane 30396.
G. VanPatten.

80550

Crimson II

Farrowed Apr. 4 1903.
Litter, 11; 6 boars and 3 sows raised.
Bred by F. G. Weber, Sigourney, Ia.
Sold to J. M. Shirky, Sigourney, Ia.

Weber's Choice 14903..
C. W. & Wm. Reed.

Duroc Challenger 11163
C. W. & Wm. Reed.

Miss Red 30248.
C. W. & Wm. Reed.

Crimson 45636 .....
Bottger & Bell.

Charlie Mc. 11799.
Bruce Bell.

Lady Moorman 15136.
C. F. Robison.

80552

Maud B.

Farrowed Apr. 11 1903.
Litter, 8; 3 boars and 4 sows raised.
Bred by H. S. Bryan, Redding, Ia.

Ringgold Prince 12147
W. L. Addy.

Nathan 6397.
N. Wood.

Royalty Indeed 11840.
W. L. Addy.

Maud W. 34910 .....
H. S. Bryan.

Woodburn's Best 8509.
J. C. Woodburn.

Lady Graceful 13998.
Wm. Godby.

80554

Betsy Queen III

Farrowed Aug. 22 1901.
Litter, 11; 5 boars and 3 sows raised.
Bred by H. S. Bryan, Redding, Ia.
Sold to Albert Jackson, Redding, Ia.
Resold to H. S. Bryan, Redding, Ia.

Woodburn's Best 8509.
J. C. Woodburn.

Trone's Model 2365.
G. W. Trone

Queen's Choice 5008.
J. C. Woodburn.

Betsy Queen 18100a...
W. J. S. Taylor.

Winner 6685a.
J. A. Hubbard.

Betsy H. 14516a.
E. H. Small

80556
Shebni

Farrowed Apr. 6 1904.
Litter, 12; 4 boars and 2 sowsr aised.
Bred by Robt. Harvey, Oswego, Ill.

Zinvic 23317 ..... Stansell & Matern.
- Exchange 21165. Thos. Bennett
- Beautiful Belle 54686. Floyd Harkins.

Elcy 28372a ..... Thos. Bennett.
- International 8795a. Thos. Bennett.
- Sunset 17268a. Thos. Bennett.

80558 Timma Same.

80560 Mirma Same

80562
Nelbon

Farrowed Mar. 7 1904.
Litter, 12; 4 boars and 5 sows raised.
Bred by C. C. McCutcheon, Canton, Ill.
Sold to Robt. Harvey, Oswego, Ill.

Regulator 19823 ..... Fred Yetter.
- Oom Paul K. 7551. John Sowers.
- The Wonder 22578. Fred Yetter.

Adversity 33174 ..... C. C. McCutcheon.
- Corrector 8577. J. D. Stevenson.
- Lola Belle 25402. C. C. McCutcheon.

80564
Persis

Farrowed June 4 1904.
Litter, 5; 3 boars and 2 sows raised.
Bred by C. H. Olmstead, Ottawa, Kan.
Sold to Robt. Harvey, Oswego, Ill.

Clarkson 25833 ..... G. M. Clark.
- Ohio Col. 9787a. Morton & Co.
- Katie Wonderful 24036a E. M. Clark.

Yellow Bird 31514.... E. M. Clark.
- Orion C 8901a. O. Walter & Co.
- Ollie C. 19912a. J C. Cheesman.

80566
Miss Knox

Farrowed Mar. 19 1904.
Litter, 13; 5 boars and 5 sows raised.
Bred by Harry Sneed, Smithton, Mo.
Sold to Chas. Knox, Smithton, Mo.

Brilliant II 17197..... Harry Sneed.
- Brilliant 9265. H. B. Louden & Son.
- My Duroc Queen 33102 S. Y. Thornton.

Miss Gold Finch 39458 G. W. Trone & Son.
- Gold Finch 7549. F. F. Fallor.
- Trone's Best 10076. G. W. Tone.

80568 Knoxie Same. Sold to same.

80570 Knoxie B. Same. Sold to same.

80572

Sunshine

Farrowed Mar. 1 1904.
Litter, 6; 3 boars and 2 sows raised.
Bred by Harry Sneed, Smithton, Mo.
Sold to Chas. Knox, Smithon, Mo.

Surprise II 20219.... Powell & Rudy.
- Surprise 10817. G. W. Trone & Sons.
- May F. 38062. G. W. Trone & Sons.

Miss Gold Finch II 70306 ..... Harry Sneed.
- Bernard S. 15997. Harry Sneed
- Miss Gold Finch 39458 G W. Trone & Sons.

80574

Bessie K.

Farrowed Oct. 19 1903.
Litter. 5; 1 boar and 2 sows raised.
Bred by Harry Sneed, Smithton, Mo.
Sold to Chas. Knox, Smithton, Mo.

Bernard S. 15997..... Harry Sneed.
- Bernard 12245. A. F. Russell.
- Sneed's Pride II 35928. Harry Sneed.

Daisy II 39948..... Harry Sneed.
- Brilliant 9265. H. B. Louden & Son.
- Daisy 18976 Harry Sneed.

80576

Belle Hovious

Farrowed Mar. 20 1903.
Litter, 8; 3 boars and 3 sows raised.
Bred by J. D. Edwards, Fisk, Ia.
Sold to L. P. Hovious, Cromwell, Ia.

Iowa Boy 14875 ..... Henry Lauer.
- Marti II 13209. J. W. Stribling & Son.
- Early Rose 30572. Henry Lauer.

Tutes 56302 ..... J. D. Edwards.
- John 14445. E. D. Harris.
- Sharp 56300. J. C. Jay.

80578

Belle China

Farrowed Mar. 20 1903.
Litter. 10; 2 boars and 6 sows raised.
Bred by J. D. Edwards, Fisk, Ia.
Sold to L. P. Hovious, Cromwell, Ia.

Iowa Boy 14875..... (See above.)

China 56310 ..... J. D. Edwards.
- John 14445. E. D. Harris.
- A. B. C. 41730. J. D. Edwards.

80580 Belle China II Same. Sold to same.

80582 Nancy A. Same. Sold to same.

80584

Muncie Maid

Farrowed Mar. 13 1904.
Litter, 7; 2 boars and 5 sows raised.
Bred by J. C. Kaufman, Muncie, Ind.
Sold to Waldo Painter, Muncie, Ind.

Killbuck Dandy 25667. T. W. Bronnenberg.
- Ladore 9389. M. H. Alberty.
- Beauty VIII 15448. M. H. Alberty.

Cherry Belle 61638... J. C. Kaufman.
- Muncie Gem 15181. W. C. Legg.
- Sandy Ridge Maid 15748. J. C. Kauffman.

80586 Belle Bowers Same Sold to O. P. Bower, Muncie, Ind.

80588
Lucky Girl

Farrowed June 3 1904.
Bred by Sam'l. Shaw, Lyons, Neb.
Sold to Herman Kahler, Lyons, Neb.

- Royal Red 19573..... Manley & Co.
  - Jumbo Red 7973. S. E. Morton & Co.
  - Edith Mc 19628. S. E. McCullough.
- Lottie Look 33932.... E. N. Manley & Co.
  - Look Me Over 4327. W. H. Taylor & Sons.
  - Lottie King 13570. W. C. Rickey.

80590 Lucy Look Same. Sold to same.

80592
Nellie

Farrowed Mar. 25 1903.
Litter, 10; 5 boars and 5 sows raised.
Bred by G. P. Tyrell & Son. Oxford Junction, Ia.

- Jack of Cherokee 15619 H. L. Cantine.
  - Pericles Chief 6181. H. F. Hoffman.
  - Dorcas II 35766. Wm. Roberts & Son.
- Isabelle 40590 ..... J. H. Lathrop.
  - Teddy L. 11351. R. E. Owens.
  - Jennie L. 18140. G. J. McKinnons.

80594
Cora

Farrowed Mar. 16 1903.
Litter, 11; 7 boars and 4 sows raised.
Bred by G. P. Tyrell & Son, Oxford Junction, Ia.

- Jack of Cherokee 15619 (See above.)
- Oxford Belle 40688.... J. H. Lathrop.
  - Teddy L. 11351. R. E. Owens.
  - Jennie L. 18140. G. J. McKinnon.

80596 Anna Same.

80598 Ethell Same.

80600 Laura Same.

80602
Alma

Farrowed Mar. 13 1903.
Litter, 9; 2 boars and 6 sows raised.
Bred by G. P. Tyrell & Son. Oxford Junction, Ia.

- Jack of Cherokee 15619 (See above.)
- Rosalie 40692 ..... J. H. Lathrop.
  - Teddy L. 11351. R E. Owens.
  - Jennie L. 18140. G. J. McKinnis.

80604 Jetty B. Same.

80606 Susan D. Same.

80608 Junnie C. Same.

80610 Ester B. Same

80612
Emma C.

Farrowed Mar. 24 1903.
Litter, 14; 6 boars and 5 sows raised.
Bred by G. P. Tyrell & Son, Oxford Junction, Ia.

- Jack of Cherokee 15619 (See above.)
- Queen I 40686..... J. H. Lathrop.
  - Teddy L. 11351. R. E. Owens.
  - Jennie L. 18140. G. J. McKinnon.

80614 Jessie D. Same.

80616 Minnie V. Same.

80618
Lady Protection

Farrowed Mar. 20 1904
Litter, 10; 5 boars and 3 sows raised.
Bred by W. W. Bobsin, Gilman, Ia.

- Roy St. Patrick 26363. E. M. Kuhns.
  - Wendt's Prince 16715. W. A. Kirkpatrick.
  - Lucy Long 39810. O. S. West.
- Bobsin's Roycroftie 67628 ..... E. M. Kuhns.
  - Roycroft Sensation 9253 D. W. Brown.
  - Roycroftie VIII 39338. West & Salisbury.

80620 Gertrude B. Same.

80622 Pleasant Girl Same.

80624
Gilman Girl

Farrowed June 1 1904.
Litter, 8; 2 boars and 5 sows raised.
Bred by W. W. Bobsin, Gilman, Ia.

- Roy St. Patrick 26363. (See above.)
- Bobsin's Beauty 73032. E. M. Kuhns.
  - Roycroftie Sensation 9253. D. W. Brown.
  - West's Beauty VI 21352a. West & Salisbury.

80626 Lady Wonder Same.

80628 Red Topsy G. Same.

80630 Lucy B. Same

80632 Red Beauty G. Same.

80634
Betty Steel

Farrowed Jan. 4 1903.
Litter, 7: 3 boars and 4 sows raised.
Bred by John Henderson, Central City, Ia.
Sold to Wm. Steel, Panora, Ia.

- All O. K. 9967..... Wm. Roberts & Son.
  - Venice 7321a. J. W. Stribling & Son.
  - Riley s Dimple VII 18430a. Wm. Roberts & Son.
- Pansy 17256 ..... Jno. Henderson.
  - Gold Bug 2427. H. B. Louden & Son.
  - Lillie 3338. J. W. Stribling & Son.

80636
Wis. Pride

Farrowed Apr. 26 1903.
Litter, 4; 2 boars and 1 sow raised.
Bred by J. C. Barney, Coldwater, Mich.
Sold to Geo. M. DeYoe & Son, Dodgeville, Wis.

- Good Deal 19717..... E. H. Deal.
  - Improver 14125. Fred Yetter.
  - Springdale Beauty 27390. C. M. Hartsock.
- Dew Drop 52128..... J. C. Barney.
  - Chap L. 12145. L. R. Kuney.
  - Immense 28144. L. R. Kuney.

80638
Uarda Belle L.

Farrowed Apr. 3 1903.
Litter, 6; 2 boars and 4 sows raised.
Bred by J. E. Rowe, Stockham, Neb.

- My Friend 17099..... R. R. Vance.
  - Red Chief I Am 7693. S. E. Morton & Co.
  - Red Bess V 27988. Jos. Johns.
- Uarda 54396 ..... John Maurer.
  - Rusher 12765. W. H. Roush.
  - Miss Maloney 35338. Pat Maloney.

80640 Uarda Belle Same

80642 Uarda Girl Same.

80644 Uarda Lady Same

80646
Rilly II

Farrowed Mar. 9 1903.
Bred by J. E. Rowe, Stockham, Neb.

- My Friend 17099..... (See above.)
- Relby 54402 ..... J. E. Rowe.
  - Sir Leicester 14069. Geo. Briggs & Son.
  - Ruby K. 2nd 33104. C. J. Johnson

80648
Lonesome II

Farrowed Mar. 2 1903.
Litter, 8: 4 boars and 3 sows raised.
Bred by J. E. Rowe, Stockham, Neb.

- Sir Leicester 14069.... Geo. Briggs & Son.
  - Higgins Model 3251. M. R. Higgins.
  - Parnell Lass 11562. W. L. Addy.
- Lonesome 33106 ..... C. J. Johnson.
  - Bee Orion 6481. W. C. Shinn.
  - Ruby K. 2nd 33104. C. J. Johnson.

80650 Lady Grace

Farrowed Apr. 12 1903.
Litter, 11; 4 boars and 5 sows raised.
Bred by Grant Summers Malvern, Ia.
Sold to R. J. Harding, Macedonia, Ia.

- Syroc 20979 ..... E. Stevns & Son.
  - Rustler 15629. C. F. Timmons.
  - Deby Girl 25428. M. H. Rathbun.
- Orion's Choice 56558.. Grabt Summers.
  - Plumb Orion II 5457. M. E. Edwards.
  - Summers Choice 14936. C. H. Searle.

80652 Red Clover Blossom

Farrowed Mar. 20 1904.
Litter, 16; 4 boars and 4 sows raised.
Bred by R. J. Harding, Macedonia, Ia.
Sold to W. H. Rodenbaugh, Macedonia, Ia.

- Pilot J. 26311..... O. E. Osborn.
  - Pilot 12075. J. W. Stribling & Son.
  - Dora 24290. O. E. Osborn.
- Miss Sunshine 63418.. B. A. Shafer.
  - Waneta Hub 8215. Wm. Danley.
  - Waneta Belle II 23222. B. A. Shafer.

80654 Orion's Blossom

Farrowed Apr. 20 1904.
Litter, 6; 3 boars and 3 sows raised.
Bred by B. F. Bellwood, Strahn, Ia.
Sold to R. J. Harding, Macedonia, Ia.

- Orions 28405 ..... Manley & Co.
  - Orion 5293. N. P. Clark.
  - Peerless Lady 50182. Manley & Co.
- Medium Peach 69764.. B. F. Bellwood.
  - Stanley 11559. W. N. Benson.
  - Strahn Queen 33848. J. D. Stevenson.

80656 Orion's Peach Same. Sold to same.

80658 Queen Beatrice

Farrowed Apr. 20 1904.
Litter. 15; 2 boars and 6 sows raised.
Bred by O. S. West, Paullina, Ia.
Sold to A. T. Cole, Beatrice, Neb.
Resold to R. J. Harding, Macedonia, Ia.

- Crimson Wonder 26355 H. L. Cantine.
  - Tolstoi 12533. H. F. Hoffman.
  - Ohio Anna VIII 24200. Wm. Roberts & Son.
- Beatrice Queen 71346.. O. S. West.
  - Duroc Challenger 11163. C. W. & Wm. Reed.
  - Paullina Queen 44606. O. S. West.

80660 Wonders Queen Same. Sold to same. Resold to same.

80662 Minnie

Farrowed May 1 1904.
Litter, 9; 2 boars and 4 sows raised.
Bred by T. P. Box, Agency, Ia.
Sold to H. L. McMillin, Ottawa, Kan.

- G. W. S. 26839..... G. W. Spiers
  - Ensign 12111. J. W. Greenfield.
  - Iowa M. 36018. G. W. Spiers.
- Mary Jane 79826..... T. P. Box.
  - Red King 9117. John Watters.
  - Cricket 53436 T. P. Box.

80664 May F. Same. Sold to same.

80666
Lengthy

Farrowed May 2 1904.
Litter, 13; 4 boars and 4 sows raised.
Bred by T P. Box, Agency, Ia.
Sold to Tom Gettings, South Omaha, Ia.

G. O. P. 12651.....
W. L. Addy.

Oom Paul 7545
F. F. Failor.

Sailor Girl 18606.
G. W. Trone.

Red King 9117.
Jno. Waters.

Miss Pat 53438.....
T P. Box.

Lady Bess 13192.
I. C. Coleman.

80668
Chequet Miss

Farrowed Oct. 5 1902.
Litter, 7; 1 boar and 6 sows raised.
Bred by T P. Box, Agency, Ia.
Sold to Lee Pettitt, Milton, Ia.

Red King 9117.....
Jno. Waters.

Big Henry 6161.
Welch Bros.

Lady Onword 18576.
Welch Bros.

Cricket 53436 .....
T. P. Box.

Waneta King 6215.
S. E. Morton & Co.

Lady Bess 13192.
L. C. Coleman.

80670
Red Bird F.

Farrowed Apr. 9 1904.
Litter, 7; 4 boars and 3 sows raised.
Bred by H. C. Chase, Mason City, Ia.
Sold to P. H. Marlay, Mason City, Ia.

Big Chase 28259.....
Robt. Black

Red Dock 18109.
T. G. Nash.

Lincoln 52668.
Robt. Black.

Cricket 49620 .....
H. C. Chase.

Jim C. 14569.
S. W. Schooley 14569.

Myra 64622.
Wm. Brandow.

80672
Lady Cole

Farrowed Apr. 5 1903.
Litter, 10: 1 boar and 7 sows raised.
Bred by E. Z. Russell, Blair, Neb.
Sold to A. T. Cole, Beatrice, Neb.
Resold to A. H. Kidd, Beatrice, Neb

L.'s Choice 13727.....
A. B. Wingerd.

Albinus 10059.
N. P. Clark.

Sunrise 22870.
F. L. Cantine.

Beauty Girl II 50544..
E. Z. Russell.

Tekamah Lad 9621a.
E. Z. Russell.

Beautie's Lass 22434a.
E. Z. Russell.

80674
Pansy G.

Farrowed Dec 20 1902.
Litter, 11; 6 boars and 3 sows raised.
Bred by W. R. Crow, Hutchinson, Kan.
Sold to R. A. Stuart, Hutchinson, Kan.

Honest 12943 .....
Ellis Melton.

Trone's Hero's Model 6151.
J. C. Woodburn.
Lizzie M. 18954.
Ellie Melton

Carrie Nation III 45800
A G. Dorr.

Mixies 12615.
J. T. Tredway.

Chas. Dorr.
Osages Queen 17720.

80675 Floss Same. Sold to same.

80678
Alice Roosevelt

Farrowed Feb. 17 1903.
Litter, 9; 4 boars and 3 sows raised.
Bred by W. R. Crow, Hutchinson, Kan.
Sold to R. A. Stuart, Hutchinson, Kan.

Crow's Victory 19003.. W. R. Crow.
- Gem's Victor 16017. D. Trott.
- Western Lass 20484. D. Trott.

Beauty's Perfection 21670..... M. H. Alberty.
- Jumbo Braker 629. J. M. Stonebraker.
- Beauty 3802. J. M. Young.

80680
Gold Elsie

Farrowed May 23 1904.
Litter, 11; 5 boars and 5 sows raised.
Bred by R. E. Mather, Beaman, Mo.
Sold to R. E. Mather, Centralia, Kan.

Climax II 23361..... McFarland Bros.
- Climax D. 14431. C. R. Doty.
- Windsor 22120a. Thos. Bennett.

Verda Model 65250.... McFarland Bros.
- Ingomar 7897a. D. A. Shafer.
- Rose Model 30046. S. Y. Thornton.

80682 Naomi Same. Sold to same.

80684
Eliza

Farrowed Apr. 12 1903.
Litter, 11; 3 boars and 5 sows raised.
Bred by C. R. Mills, Central City, Ia.

Top Notch 18101..... R. C. Watt.
- Top Notcher 8803a. S. E. Morton & Co.
- Cedar Vale Queen III 22598a. R. C. Watt.

Mills Pride 62152..... J. A. Hubbard.
- America 7529. N. P. Clark.
- Eli's Queen 11716. J. A. Hubbard.

80686 Big Red Same.

80688 Daisy Red Same.

80690 Little Red Same.

80692
Prairie Queen

Farrowed Apr. 28 1903.
Litter, 12; 3 boars and 6 sows raised.
Bred by E. E. Henderson, Central City, Ia.
Sold to C. R. Mills, Central Cley, Ia.

Referee 5857a ..... Thos. Bennett.
- Hero 3573a. Dave N. 1767.
- Rossville Queen 12578a. Thos. Bennett.

Red Daisy 17192..... E. E. Henderson.
- Dave N. 1767 D. Nauman.
- Minnie H. 9848. E. E. Henderson.

80694
Maple Girl

Farrowed Apr. 7 1903.
Litter, 12.
Bred by E. E. Henderson, Central City, Ia.
Sold to C. R. Mills, Central City, Ia.

Referee 5857a ..... (See above.)

Miss Liberty 30018.... W. J. Henderson.
- Dave N. 1767. D. Nauman.
- Gypsie 23964. W. J. Henderson.

80696

Miss Penn

Farrowed Apr. 20 1903.
Litter. 9; 2 boars and 7 sows raised.
Bred by W. S. Penn, Springville, Ia.
Sold to C. R. Mills, Central City, Ia.

- Anslino 21051 ..... G. J. McKinnon.
  - Col. Clark 12091. N. P. Clark.
  - Orille 35070. Wm. Fraker.
- Lillith 3rd 33336..... W. S. Penn.
  - Keil's I. X. L. 4985. J. A. Bangham.
  - Lillith 14990. J. W. Stribling & Son.

80698

Lucy's Pride

Farrowed Mar. 5 1903.
Litter, 11; 5 boars and 3 sows raised.
Bred by H. M. Barr, Edgewood, Ia.
Sold to C. R. Mills, Central City, Ia

- Senor II 5609 ..... W. S. Penn.
  - Senor 5335. J. C. Fordyce.
  - Ideal Beauty 8802. W. J. Henderson.
- Dandy 15256 ..... J A. Hubbard.
  - Ben Hur H. 4539a. J. A. Hubbard.
  - Maud H. 7276 N. P. Clark.

80700

Gertrude

Farrowed July 16 1903.
Litter, 11; 2 boars and 6 sows raised.
Bred by P. M. Morine, Hennepin, Ill.
Sold to E. McGlason, Hennepin, Ill.

- Dewey 18421 ..... P. M. Morine.
  - Dewey 14665. J. M. Stonebraker.
  - Miss Wilkes 34974. Stansell & Matern.
- Bessie 34970 ..... Stansell & Matern.
  - Searchlight 8773. D. A. Shafer.
  - Lola Wilkes IV 19754. J B. Stansell.

80702 Prairie Queen Same. Sold to same.

80704 Princeton Girl Same. Sold to same.

80706 Dorothy G. Same. Sold to same.

80708

Cora Belle

Farrowed Mar. 29 1903.
Litter, 9; 3 boars and 6 sows rased.
Bred by P. M. Morine, Hennepin, Ill.
Soldto E. M. McGlason, Hennepin, Ill.

- Sampson 14663 ..... J. B. Bush.
  - Prince Cue 5991. Thos. Bennett.
  - Putnam Belle 13316. Thos. Bennett.
- Floriel Girl 43968.... P. M. oMrine.
  - Dewey 14665. J. M. Stonebraker.
  - Lady Floriel 34972. Stansell & Matern.

80710

Bright Cross

Farrowed Oct. 24 1903.
Litter, 10; 5 boars and 5 sows raised.
Bred by J. A. Ryther, Stillwater, O. T.

- Stillwater D. 15317... C. B. Thompson.
  - Duke of Granite 9543. D. W. Brown.
  - Wilmina 21160. Charley Thompson.
- Madam Czaka 20842.. Tom Frazier.
  - Gen. Cronje 6829. G. W. Seckman.
  - Suzanne 20594. Tom Frazier.

80712 Bessie Tate Same. Sold to W. D. Tate, Stillwtaer, O. T.

80714
Nett

Farrowed May 2 1903.
Litter, 13; 3 boars and 10 sows raised.
Bred by J. A. Ryther, Stillwater, O. T.

Duke of Lyons 13891.. Manley & Co
- Duke of Glendale 8163a — West & Salisbury.
- Miss Russell 28156. — E. Z. Russell.

Crimson Mable 49586.. J. F. Oldham.
- Capt. Bates 20239. — D Trott.
- Adalina 5416. — D. Trott.

80716
Iowa Queen

Farrowed Feb. 25 1904.
Litter 10; 1 boar and 7 sows raised.
Bred by Geo P. Thompson, Manchester, Ia.
Sold to J. M. Carpenter, Manchester, Ia.
Resold to Frank White, Man chester, Ia.

Briggs 19121 ..... Geo. Briggs & Son.
- Flashlight 11883. — Wm. Roberts & Son.
- Topsy II 39832. — Geo. Briggs & Son.

Kirketta 39398 ..... W. H. Taylor.
- Red Chief 10031. — A. F. Russell.
- Aksarben Queen 34408. — W. H. Taylor.

80718
Red Bird F.

Farrowed Aug. 14 1903.
Litter, 7; 3 boars and 2 sows raised.
Bred by D. Nauman, West Liberty, Ia.

Iowa Boy 15467..... J. A. Hubbard.
- America 7529. — N. P. Clark.
- Lady LeClare 26620. — C. A. Thomas.

Daisy 68878 ..... D. Nauman & Son.
- Red Chief II 13193. — Lawrence Long.
- Newton Belle 16770. — O. W. Browning.

80720 Queen Bess Same.

80722
Primrose D.

Farrowed Mar. 27 1903.
Litter, 6; 2 boars and 2 sows raised.
Bred by W. E. Mason, Berryton, Kan.
Sold to Wm. Eckert, Berryton, Kan.
Resold to B. H. Carlson, Topeka, Kan.

Masons Perfection 15639..... Geo. Horning.
- Liberty Perfection 11195. — H. B. Louden & Son.
- Red Belle 15436. — Geo. Horning

Jane T. 46304..... W. E. Mason.
- Hoo Doo 12977. — T. L. Livingston.
- Mason's No. 1 34368. — W. E. Mason.

80724 Butterfly Same. Sold to same. Resold to same.

80726
Daisy Lin

Farrowed May 12 1903.
Litter, 9; 3 boars and 6 sows raised.
Bred by W. A. Kirkpatrick, Lincoln, Neb.
Sold to Geo. Cowgill, Clarks, Neb.

Pig Prince 16659..... Geo. Horning.
- Liberty Perfection 11195. — H. B. Louden & Son.
- Bell II 27016. — Geo. Horning.

Lady Clark 47238..... W. A. Kirkpatrick.
- St. Patrick 10255. — W. A. Kirkpatrick.
- Red Multiplier 20374. — G. P. Thompson.

80728 Number One Same. Sold to same.

80730 Early May Same Sold to same.

80732
Belle Jersey

Farrowed Apr. 20 1904.
Litter. 11; 3 boars and 3 sows raised.
Bred by F. M. Anderson, Oberlin, Kan.
Sold to A. T. Loomis, Rexford, Kan.

Big Anderson 29799...
E. E. Henderson.
- Liberty King 14877.
  D. Nauman.
- Cedar Girl 10988.
  E. E. Henderson.

Jersey Queen 30098...
Menard & Little.
- McCook's Gold Bug 7441.
  Menard & Little.
- Beatrice W. 17662.
  Menard & Little.

80734 **Belle Jersey I** Same. Sold to same.

80736
Belle Kate

Farrowed Apr. 14 1904.
Litter. 9; 3 boars and 3 sows raised.
Bred by T. M. Anderson, Oberlin, Kan.
Sold to A. T. Loomis, Rexford, Kan.

Big Anderson 29799..
(See above.)

Missouri Kate 25964..
Ellis Melton.
- Trone's Hero's Model 6151.
  J. C. Woodburn.
- Melton's Choice 10388.
  J. D. Stevenson.

80738
Belle Model

Farrowed Apr. 25 1904.
Litter, 6; 4 boars and 2 sows raised.
Bred by T. M. Anderson, Oberlin, Kan.
Sold to A. T. Loomis, Rexford, Kan.

Big Anderson 29799..
(See above.)

Anderson's Model 75682
T. M. Anderson.
- Fleet R. II 9945.
  Newton Bros.
- Jersey Belle 30102.
  Menard & Little.

80740
Bessie N.

Farrowed Mar. 11 1903.
Litter. 13; 4 boars and 5 sows raised.
Bred by J. F. Chandler, Frankfort, Kan.
Sold to Thos. Watkinson, Blaine, Kan.

Royal Victor 16291...
J. C. Day & Son.
- Yukon Chief 5045.
  A. P. McMillan.
- Elk Pansy 9592.
  Wm. F. Stufft.

Hunt's Model 34052...
J. O. Hunt.
- Long Jim 6847.
  Chas. Dorr.
- Missouri Girl 15066.
  S. R. Murphy.

80742
Poley Chief

Farrowed June 1 1903.
Litter. 8; 4 boars and 4 sows raised.
Bred by T. L. Trowbridge, Blue Hill, Neb.
Sold to Jacob Kline, Strand, Okla.

Improver II 20781....
Bowman & Fitch.
- Improver II 13365.
  O. S. West.
- Our Choice 34990.
  G. C. Stufft.

Marvel 51344 .....
Bowman & Fitch.
- Advance 10697.
  D. W. Brown.
- Minell I 29078.
  Bowman & Fitch.

80744

Nelcy B.

Farrowed May 23 1903.
Litter, 8; 7 boars and 1 sow raised.
Bred by T. L. Trowbridge, Blue Hill, Neb
Sold to Jacob Kline, Strand, Okla.

Improver II 20781....
(See above.)

Minerva J. 51338.....
Powman & Fitch.

Advance 10607.
D. W. Brown.

Lawrence Girl 21582.
G. C. Stufft.

80746

Motey B.

Farrowed Apr. 18 1903.
Litter ,8; 3 boars and 4 sows raised.
Bred by T. L. Trowbridge, Blue Hill, Neb
Sold to Jacob Kline, Strand, Okla.

Improver II 20781....
(See above.)

Thelma T. 51346.....
W. W. Hogate & Sons.

Higgins Hero 11889.
Bowman & Fitch.

Ideal 29522
W. W. Hogate & Son.

80748

Red Rose T.

Farrowed July 3 1903.
Litter 8; 2 boars and 2 sows raised.
Bred by Jacob Kline, Stroud, Okla.

Kline's Hero 17785....
H. B. Kenley.

Mary J 19960.....
Jacob Kline.

Higgin's Model 3251.
M. R. Higgins.

Goldie 22858.
G. C. Stufft.

Prince Eric 5247a.
W. H. Powers .

Hattey 11410.
Jacob Kline.

80750

Luley

Farrowed May 13 1903
Litter, 9; 5 boars and 1 sow raised.
Bred by Neal Livingston, Blue Hill, Neb.
Sold to Jacob Kline, Stroud, Okla.
Resold to Jos. Wiswell, Cushing, Okla.

Kline's Hero 17785....
(See above.)

Flora I 41838 .....
Jacob Kline.

Zeb Coon 6019.
Jacob Kline.

Poley 19958.
Jacob Kline.

80752

Four B.

Farrowed May 11 1904.
Litter 6; 2 boars and 4 sows raised.
Bred by W. A. Garrison, Blue Hill, Neb.
Sold to T. L. Trowbridge, Blue Hill, Neb
Resold to Jacob Kline, Stroud, Okla.

Kline's Hero 17785....
(See above.)

Poley II 45358 .....
Jacob Kline.

Zeb Coon 6019.
Jacob Kline.

Poley 19958.
Jacob Kline.

80754

Jimmy's Pride

Farrowed Mar. 11 1904.
Litter, 10; 3 boars and 7 sows raised.
Bred by F. B. Platt, Hamilton, Kan.
Sold to Mrs. E. P. Riggle, Eureka, Kan.

Dorr's Prince 20681...
A. G. Dorr.

- Osage Prince 13631. M. H. Alberty.
- Osage Queen 17720. Chas. Dorr.

Velma 43250.. .....
R. Bryden.

- Jumbo Braker II 14997 M. H. Alberty.
- Pansy IV 41616. J. U. Howe.

80756

Jennie

Farrowed Mar. 3 1904.
Litter, 13; 2 boars and 6 sows raised.
Bred by F. J. Sizer, Kearney, Neb.
Kearney, Neb.
Sold to E. A. Smeed,

Bill Henry 25585.....
G. W. Medlock.

- Chief of Nebraska 17073. C. J. Gaebel.
- Lula's Pet 40434. S A. Whittaker.

Belle Higgins 38356...
F. J. Sizer.

- Higgins Model II 9331. J. B. Barnes & Son.
- Rose Bell I 32636. V. M. Richards.

80758

Jean's Choice

Farrowed Mar. 2 1904.
Litter, 12; 4 boars and 5 sows raised.
Bred by F. J. Sizer, Kearney, Neb.
Sold to E. V. Smead, Kearney, Neb.

Director 17393 .....
M. R. Higgins.

- Pizzaro 6501. C. C. Brawley & Co.
- Grace Darling 16134. S. E. Morton.

Nebraska Girl 58152..
F. J. Sizer.

- Butler 8283 G. VanPatten.
- Nebraska Girl 32640. E. C. Preston.

80760

Eva Mogul

Farrowed Mar. 16 1904.
Litter, 10; 3 boars and 5 sows raised.
Bred by Harry Pfander, Clarinda, Ia.
Sold to Arsfred Gustafson, Essex, Ia.

Mogul 14025 .....
S. E. Morton & Co.

- Ed's Dictator 9961a. C. C. Brawley & Co.
- Variety XIII 15242a. S. E. Morton & Co.

Eva Hur II 51818....
Harry Pfander.

- Rural Hur 11927. I. C. Welch.
- Graceful Indeed 15226. W. L. Addy.

80762

Manley's Profit

Farrowed May 12 1903.
Litter, 9; 2 boars and 4 sows raised.
Bred by Manley & Co., Lyons, Neb.
Sold to John Tryon, Lyons, Neb.

Orion 5293 . .....
N. P. Clark.

- Ben Hur H. 4538a. J. A. Hubbard.
- Nellie C. II 9740a. N. P. Clark.

Miss Profit II 50568..
Manley & Co.

- Dandelion 12165. Manley & Co.
- Miss Profit 24416. Wm. Roberts & Son.

80764

Lady Rose Bud

Farrowed Apr. 7 1903.
Litter, 11; 1 boar and 7 sows raised.
Bred by Manley & Co., Lyons, Neb.
Sold to J. H. Tyron, Lyons, Neb.

Orion 5293 .....
(See above.)

Rose Bud 50168.....
Manley & Co

- Jumbo Red 7973. Morton & Co.
- Edith Mc. 19628. S. E. McCullough.

80766

Belle G.

Farrowed Mar. 6 1903.
Litter, 17; 3 boars and 6 sows raised.
Bred by Manley & Co., Lyons, Neb.
Sold to John H. Tryon, Lyons, Neb.

Orion 5293 .....
(See above.)

Ella Belle L. 42430....
Manley & Co.

Dandy Jim 9?67.
Wm. Roberts & Son.

Ella Wonder 24420.
F. N. Manley.

80768

Polly B.

Farrowed Mar. 14 1903.
Litter, 15; 1 boar and 1 sow raised.
Bred by L. S. Spath, North Bend, Neb.
Sold to John Devore, Mead, Neb.

Nebraska Chief 17179..
E. Z. Russell.

Polly I. 41716.....
L. S. Spath.

Allan Scoville, 8679.
Wm. Roberts.

Clara 40676.
J. L. Condron.

Monarch 9317.
W. H. Taylor & Sons.

Money Musk 40674.
P. J. Maloney.

80770

Red Bess

Farrowed Apr. 3 1903.
Litter, 9; 4 boars and 3 sows raised.
Bred by W. H. Taylor, Bethany, Neb.
Sold to J. W. DeVore, Mead, Neb.

Missouri Boy 14105....
J. C. Woodburn.

Hazel II 46944 .....
W. H. Taylor.

Trone's Model 2365.
G. W. Trone.

Banner Queen 4034.
J. D. Stevenson.

Red Chief 10031.
A. F. Russell.

May 8738.
W. H. Taylor.

80772

Pansy Flower

Farrowed Mar. 29 1903.
Litter, 9; 4 boars and 3 sows raised.
Bred by R. P. Walrod, Ida Grove, Ia.
Sold to A. M Morrison, Auburn, Ia.

Orion of Idyl Wild 17545.....
S. E. McCullough.

Gold Delight 63020....
R. P. Walrod.

Orion 5293.
N. P. Clak.

Hestor 9882.
S. E. McCullough.

Alberta Chief 12657.
B. A. Samuelson.

Bettie A. 22580.
R. P. Walrod.

80774

Red Bird C.

Farrowed May 9 1904.
Litter, 9; 3 boars and 4 sows raised.
Bred by Wm. Haberkamp, New Knoxville, O.
Sold to F. W. Foyer, Hume, O.

Mike 28707 .....
I. A. Best & Co.

Magie 70548 .....
I. A. Best & Co.

U. S. Red 10539a.
A. J. Brock.

Maud S. 24454a.
I. E. Best & Co.

Young Top Notcher 11189a.
R. C. Watt.
Putnam's Model Co. 25744a.
I. A. Best & Co.

80776 **Red Rose G.** Same. Sold to same.

80778

Daisy

Farrowed Apr. 16 1904.
Litter 11; 3 boars and 4 sows raised.
Bred by Wm. Haberkamp, New Knoxville, O.
Sold to John Loyer, Hume, Ohio.

Mike 28707 .....
(See above.)

Isabell K. 44572.....
Wm. Haberkamp.

Prince Ohio 18623.
E. A. Walborn.

Beauty 17152.
W. Haberkamp.

80780

Lady Goodenough

Farrowed June 5 1902.
Litter, 9; 3 boars and 4 sows raised.
Bred by J. T. Barta, Deweese, Neb.

- Standard Pride 18331. H. B. Kenley.
  - Billie Briggs 9233. Geo. Briggs & Son.
  - Sunflower 20496. G. O. Stufft.
- McLeans Topsy 46728. W. A. McLean & Son.
  - Higgins Model 5797. H M. Wolford.
  - Sweepstakes 5134. W. A. McLean.

80782 Lady Goodenough I Same.

80784 Lady Goodenough II Same

80786 Lady Goodenough III Same.

80788

Annie Only III

Farrowed Sept. 15 1902
Litter, 10; 5 boars and 3 sows raised.
Bred by J. H. Bevington, Kingsley, Ia.

- Calypso 13907.... ... H. F. Hoffman.
  - Hugh Tucker 8963. N. P. Clark.
  - Anada II 15244. Wm. Roberts & Son.
- Annie Only 34798.... Jno. Wilkin.
  - Pericles Model 9979. H. F. Hoffman.
  - Millie V. 28286. Jno. Wilkin.

80790 Annie Only II Same.

80792

Flora D.

Farrowed Mar. 29 1904
Litter, 7; 1 boar and 4 sows raised.
Bred by John Wellendorf, Algona, Ia.
Sold to W. B. Quarton, Algona, Ia.

- Duke V. 21853 ..... G. M. Vaughn.
  - Major I 15209. Ed Lewis.
  - Miss Cuba II 36408. Ed Lewis.
- Jane 59170 ..... Peter Larson.
  - Bob 13391. James Frakjar.
  - Miss May Flower 54068 Peter Larson.

80794 Jersey Ruby Same. Sold to same.

80796 Bessie of Idylwild Same. Sold to same.

80798 Quarton's Pride Same Sold to same.

80800
Betsy

Farrowed Feb. 26 1903.
Litter, 10; 6 boars and 4 sows raised.
Bred by John Zuiderweg, Sheldon, Ia.
Sold to W. J. Ullman, Paullina, Ia.

- Hard to Beat 14585... S. P. & C. M. Carr.
  - Red Cloud B. 5971. A. G. French.
  - Red Bird II 23808. S. P. & C. M. Carr.
- Red Bird II 23808.... S. P. & C. M. Carr.
  - Wonder 4005. Jno. Henderson.
  - Red Bird C. 12438. S. P. & C. M. Carr.

80802
Cynthia I

Farrowed Sept. 5 1902.
Litter, 13; 4 boars and 5 sowsr aised.
Bred by W. H. Weddige, Hinckley, Ill.

- Roiley 17503 ..... A. Gilchrist.
  - Bumper 7965. J. A. Hubbard.
  - Trixie 27972. E. E. Henderson.
- Cynthia 29778 ..... A. Gilchrist.
  - Marmaduke 6859. E. B. Watson.
  - Juno 13600. E. H. Deal.

80804
Belle K.

Farrowed Apr. 3 1903.
Litter, 11; 4 boars and 4 sows raised.
Bred by C. E Gramley, Kaneville, Ill.
Sold to W. H. Weddige, Hinckley, Ill.

- Enos Wonder 17777... O. Walter & Co.
  - Pilot Wonder 9017a. O. Walter & Co.
  - Katie Wonder V. 16378a O. Walter & Co.
- Red Belle K. 41814... C. E. Gramley.
  - Expansion 7299a. F. W. McCoy.
  - Electric Belle 41810. F. W. McCoy

80806
Belva Horring

Farrowed Mar. 19 1904.
Litter, 9; 4 boars and 3 sows raised.
Bred by F. H. Herring, Iowa City, Ia.
Sold to D. J. Pollock, Lorimor, Ia.
Resold to W. W. Wilcox, Nevada, Mo.

- Reliance 12455a ..... F. H. Herring.
  - Scottish Queen 26164a. C. C. Cotton.
  - Beard Hur 7555a. T J. Beard.
- Belvedere 20942a .... F. H. Herring.
  - Belva Butler 11460a. F. H. Herring.
  - King Orion 9391a. Morton & Co.

80808
Goldie M.

Farrowed Mar. 30 1904.
Litter, 12; 4 boars and 2 sows raised.
Bred by W. M. McWilliams, Wall Lake, Ia.
Sold to Geo. R. Manifold, Shannon City, Ia.
Resold to D. J. Pollock, Lorimor, Ia.

- Millbank Boy 25107... H. F. Hoffman.
  - Millbank 16233. Will Banks.
  - Paulette 30738. H. F. Hoffman.
- Goldie G. 52616 ..... B. A. Samuelson.
  - Iowa Chief 9487a. Wm. Roberts & Son.
  - Ida Grove Belle 22088a Bassett & Babcock.

80810
Lena Wonder

Farrowed Feb. 13 1904.
Litter, 13; 1 boar and 1 sow raised.
Bred by H. C. Sheldon, Shannon City, Ia.
Sold to D. J. Pollock, Lorimor, Ia.

- Perfect Wonder 14179
  - Longfellow 4489.
  - O. Walter & Co.
  - Lucy Wonder III 35238.
  - O. Walter & Co.
- O. Walter & Co.
- Heroine 22612 .....
  - Dockery 6141.
  - A. F. Russell.
  - Viola 13592.
  - T. G. Nash.
- T. G. Nash.

80812
Jennie V.

Farrowed Apr. 10 1903.
Litter, 10; 5 boars and 5 sows raised.
Bred by Geo R. Manifold, Shannon City, Ia.
Sold to D. J. Pollock, Lorimor, Ia.

- Geo. H. 16889.....
  - Rough Rider 12465.
  - F. O. Cubbage.
  - Shannon Girl 20996.
  - F. B. Watson.
- L. L. Overholser.
- Genevieve II 54552...
  - Red Finch 14271.
  - L. L. Overholser.
  - Genevieve 22606.
  - O. A. Jones.
- H. C. Sheldon.

80814
Lady Surprise

Farrowed Mar. 2 1903.
Litter, 12; 6 boars and 4 sows raised.
Bred by H. C. Sheldon, Shannon City, Ia.
Sold to Geo. Manifold, Shannon City, Ia.

- Addy Wonder 18489..
  - Crimson Chief 829081.
  - W. L. Addy.
  - Pretoria 20296.
  - W. L. Addy.
- W. L. Addy & Son.
- Miss Surprise 33760...
  - Royal Winchester 5313.
  - J. W. Stribling & Son.
  - Surprise 15366.
  - Wm. Godby.
- Wm. Godby.

80816
Plumer's Pride

Farrowed Sept. 18 1903.
Litter, 7; 4 sows raised
Bred by P. Purviance, Shannon City, Ia.
Sold to D. J. Pollock, Afton, Ia

- Marti Block 15269....
  - Red Finch 14271.
  - L. L. Overholser.
  - Queen Mints 22200.
  - J. W. Stribling & Son.
- H. C. Sheldon.
- Minnie 2nd 55740....
  - Earth's Best 16187.
  - W. L. Addy & Son.
  - Lady Onward 1st 29290
  - Wm. Godby.
- Wm. Godby.

80818
Harriette

Farrowed Oct. 22 1904.
Litter, 8; 2 boars and 4 sows raised.
Bred by J. S. Stonebraker, Walnut, Ill.
Sold to John Morrison, Peo ria, Ill.

- Benson Ruler 19407...
  - Pawnee Bill 15177.
  - Ed A. Baxter.
  - Miller's Pride 9688.
  - C. S. Miller.
- C. C. Habecker.
- Prairie Belle 80820.
  - Benson Ruler 19407.
  - C. C. Habecker.
  - Gold Dust Ruby 65580.
  - J. S. Stonebraker.
- J. S. Stonebraker.

80820
Prairie Bell

Farrowed Aug. 5 1903.
Litter, 7; 2 boars and 4 sows raised.
Bred by J. S. Stonebraker, Walnut Ill.

- Benson Ruler 19407...
  (See above.)
- Gold Dust Ruby 65580..
  - Gold Dust 12385.
  - Wm. Shoultz.
  - Ruby Y. 47056.
  - Jos. Vogel.
- J. S. Stonebraker.

80822
Matilda

Farrowed Mar. 19 1902.
Litter, 12; 2 boars and 3 sows raised.
Bred by S. E. McCullough, Paton, Ia.

- Tormentor 11807... Wm. Roberts & Son.
  - Broad Back 7481. Jno. Henderson.
  - Anna Roberts 22454. Wm. Roberts & Son.
- Golden Fame 24404... S. E. McCullough.
  - Orion 5293. N. P. Clark.
  - Queen Vic 14516. S. E. McCullough.

80824
Fanny

Farrowed Apr. 3 1903.
Litter, 13; 6 boars and 5 sows raised.
Pred by A. Henderson, Paullina, Ia.

- Fairview Boy 18637... O. S. West.
  - Duroc King 7327a. Ira VanAusdal.
  - Perfection Curl 20364a. West & Salisbury.
- Fairview Lass 44604.. O. S. West.
  - Banker Boy 9971. M. A. Higgins.
  - Paullina W. II 26410. H. L. Cantine.

80826 Fanny 2nd — Same.

80828
Union Queen

Farrowed Mar. 6 1904.
Litter, 11; 2 boars and 6 sows raised.
Bred by E. F. Schrader, Rock City, Ill.
Sold to Geo. H. Hummel, Dakota, Ill.

- Ideal King 24147..... J. W. Killam.
  - Kismet 10269a. J. W. Killam.
  - Waxey 25856a. Theo. Werth.
- Chief Fancy 2nd 68958 E. F. Schrader.
  - Hopeful 16325. W. S. Penn.
  - Chief Fancy 43732. W. H. Ashdown.

80830
Lakefield Belle II

Farrowed May 2 1902.
Litter, 6; 1 boar and 3 sows raised.
Bred by Henry Bell, Lakefield, Minn.

- Aberdeen Prince II 17541..... T. E. Bly.
  - Aberdeen Prince 7863. E. B. Watson.
  - Cherokee Belle 14824. H. L. Cantine.
- Lakefield Belle 41924.. T. E. Bly.
  - Excelsior 4483. West & Salisbury.
  - Ruby B. 10204. T. E. Bly.

80832
Mary C.

Farrowed Mar. 10 1904
Litter, 12; 1 boar and 5 sows raised.
Bred by Harry Riggin, Petersburg, Ill.
Sold to S. A & E. P. Garvey, Bloomington,

- Happy Medium 28659. T. E. Laurie.
  - Allison Jr. Perfection 9783. Morton & Co.
  - Grace C. 40420. N. B. Cutler
- Menard Maid 79558... Harry Riggin
  - Gen. Long 29083. J. E. Haynes.
  - Red Lady R. 27394. J C. Jay.

80834
Lucilie

Farrowed Apr. 19 1902.
Litter, 8; 4 boars and 4 sows raised.
Bred by Thos. Bennett, Rossville, Ill.
Sold to A. M. Rameyer, Lamonte, Mo.

- Sherman 9831a ..... J. W. Killam.
  - Emo 8917a. N. Wood.
  - Ida K. II 21718a. J. W. Killam.
- Cyclopedia III 19718a. Thos. Bennett.
  - Referee 5857a. Thos. Bennett.
  - Cyclopedia 17784a. Thos. Bennett.

80836
Maggie May

Farrowed Mar. 21 1903.
Litter, 9; 5 boars and 4 sows raised.
Bred by A. M. Ramseyer, LaMonte, Mo.

Critic 10849.. .....
Thos. Bennett.

Orrie 9141a.
O. Walter & Co.

Emerald 17794a.
Thos. Bennett.

Lucille 80834 .....
Thos. Bennett.

Sherman 9831a.
J. W. Killam.

Cyclopedia III 19718a.
Thos. Bennett.

80838
Red Girl

Farrowed Feb. 20 1903.
Litter, 12; 3 boars and 4 sows raised.
Bred by P. B. Pendleton, Hopkinsville, Ky.
Sold to Jas. Darnell, New Providence, Tenn
Resold to Jas. Darnell, New Providence, Tenn.

Allison Jr. Chief 8961a
Morton & Co.

Allison Jr 6535a.
Morton & Co.

Blanch 23d 13362a.
Morton & Co.

Fannie Small 60976..
P. B. Pendleton.

Beckham 9925.
R. A. Whittaker.

Sensation Girl 9792.
P. B. Pendleton.

80840
Beautiful

Farrowed Oct. 21 1904.
Litter, 10; 3 boars and 6 sows raised.
Bred by Ed Edmonson, Newark, Tex.
Sold to Tom Frazier, Morgan, Tex.
Resold to A. M. Mosely, Alma, Tex. Resold to F. M. Edwards, Alma, Tex.

Capt. Jack 19087.....
S. B. Alspach.

Carroll Victor 9045.
J. W. Stribling & Son.

Golden Rose 24116.
Jno. Wilkin.

Fay 60904 .....
Nat Edmonson.

Prince Regent 5549.
Nat Edmonson.

Sarah 46160.
Nat Edmonson.

80842
Primrose

Farrowed Mar. 23 1903
Litter, 10; 5 boars and 3 sows raised.
Bred by J. C. Van-Cleave, Stanberry, Mo.
Sold to W. Z. Allen, Stanberry, Mo.

Don Russell 21421....
A. F. Russell.

Orion Chip 10325.
S. E. McCullough.

Russell's Model S. 11048.
A. F. Russell.

Beauty F. 52618.....
L. C. Woollen.

Famous 7011.
C. Folgate.

Tributary 14762.
L. C. Woollen.

80844
Fair Lady

Farrowed Apr. 16 1903.
Litter, 7; 6 boars and 1 sow raised.
Bred by Ed Edmonson, Newark, Tex.

Capt. Jack 19087.....
Nat Edmonson.

Pacificator 14755.
Wm. Roberts & Son.

Magnolia 25584.
Nat Edmonson.

Governess 42622 .....
Nat Edmonson.

Governor S. 7641.
Nat Edmonson.

Sister 21090.
Nat Edmonson.

80846
Lady Betsy

Farrowed June 12 1904
Litter, 12; 2 boars and 5 sows raised.
Sold to L. C. Gibbon, Bowie, Tex.

Pride of Sunny Slope 19509.....
Nat Edmonson.

Prince Regent 5549.
Nat Edmonson.

Miss Clark 42624.
Nat Edmonson.

Fair Lady 80844 .....
Ed Edmonson.

Capt. Jack 19087.
Nat Edmonson.

Governess 42622.
Nat Edmonson.

80848

Rose O'Grady S.

Farrowed Mar. 14 1904.
Litter, 11; 3 boars and 4 sows raised.
Bred by M. W. Greer, Rushville, Ill.
Sold to G. W. Seckman, Ripley, Ill.

All O. K. 20803.....
T. W. Stoner & Son.

He's A Hero 11743.
Wm. Roberts & Son.

Maud Muller 17386.
D. W. Brown.

Daisy Queen 64086....
M. W. Greer.

Stumpy Duke 20799.
Ed A. Baxter.

Stumpy Bess 34562.
M. W. Greer.

80850

Golden Rose

Farrowed Apr. 14 1903.
Litter, 5; 3 boars and 1 sow raised.
Bred by B. F. Rose, Bethany, Mo.
Sold to J. W. Beauchamp, Bethany, Mo.
Resold to J. J. Dunkin, Melbourne, Mo.

Dandy Lion 17995....
J. W. Beauchamp.

Lion 12599.
W. L. Addy.

Polly 18612.
Jas. Gibson.

Goldhue 55984 .....
J. W. Beauchamp.

Augustus 12601.
J. W. Beauchamp.

Jewess 23924.
T. F. Johnston.

80852

Dandy Belle

Farrowed Oct. 15 1902.
Litter, 9; 3 boars and 4 sows raised.
Bred by J. W. Beauchamp, Bethany, Mo.
Sold to J. J. Dunkin, Melbourne, Mo.

Dandy Lion 17995....
(See above.)

Belle Washington. 39662.....
J. W. Beauchamp.

Geo. Washington 9513.
J. C. Woodburn.

Mo. Belle II 23916.
J. W. Beauchamp.

80854

Belle Flower

Farrowed July 15 1903.
Litter, 10; 4 boars and 5 sows raised.
Bred by L. A. Barber, Edmonds, O. T.
Sold to B. W. Harvey, Edmonds, O. T.

Red Dick 16053.....
Ellis Melton.

Trone's Hero's Model 6151.
J. C. Woodburn.

Pearl 13468.
Alex Stevenson.

Cherry T. 51146.....
G. J. Doxie.

Red Watkins 11765a.
Warren Watkins.

Rosa B. 27232a.
Wm. Finch & Son.

80856

Gypsy Lady

Farrowed Jan. 20 1904.
Litter, 8; 3 boars and 4 sows raised.
Bred by L. A. Barber, Edmond, O. T.
Sold to B. W. Haney, Edmond, O. T.

Red Dick 16053.....
(See above.)

Crimson 51140 .....
G. J. Doxie.

Red Watkins 11765a.
Warren Watkins.

Rosa B. 27232a.
Wm. Finch & Son.

80858

Rose B. II

Farrowed Jan. 19 1904.
Litter, 4; 2 boars and 2 sows raised.
Bred by L. A. Barber, Edmond, O. T.
Sold to B. W. Haney, Edmond, O. T.

Red Dick 16053.....
(See above.)

Rosa B. 27232a.....
Wm. Finch & Son.

Sensation L .7927a.
Thos. Bennett.

L L. Wonder II 16416a
Warren Watkins.

80860

Oklahoma Bess

Farrowed Nov. 25 1903.
Litter, 7; 4 boars and 2 sows raised.
Bred by J. N Laughrey, Blackwell, Okla.
Sold to L. A. Barber, Edmond, Okla.
Resold to Rev. R. C. Opie, Marshall, O. T.

Col. Kay II 22513....
J. N. Laughrey.

Col. Kay 9457.
M. J. Palmer.

Lou B 30896.
J. N. Laughrey.

Miss Laughrey 63406..
J. N. Laughrey.

Grand King 13301.
Ike Summers.

Reed's Choice 14428.
Wm. Reed.

80862

Belle Earles

Farrowed Apr. 13 1903.
Litter, 12.
Bred by N. L. Niles & Son, Ames, Ia.
Sold to L. P. Earles, Maquoketa, Ia.

Niles Wonder 12643...
W. L. Addy & Son.

Oom Paul 7545.
F. F. Failor.

Sailor Girl 18606.
G. W. Trone

Queen B. II 40270....
N. L. Niles & Son.

Niles King 5353.
M. H. Donelson.

Queen B. 13906.
N. L. Niles.

80864

Eldorado Belle

Farrowed Mar. 18 1904.
Litter, 7; 4 boars and 3 sows raised.
Bred by W. A. Kirkpatrick, Lincoln, Neb.
Sold to L. G. Buford, ElDorado Springs, Mo.

Surprise 11879 .....
Ira VanAusdal.

Chief Wonder 9155a.
S. E. Morton & Co.

Pearley V. 2d 19398a.
Ira VanAusdal.

Maude's Choice 31826.
W. A. Kirkpatrick.

St. Patrick 10255.
W. A. Kirkpatrick.

Havelock Lady 39684.
G. P. Thompson.

80866

Ericson Belle

Farrowed Mar. 16 1903.
Litter, 4; 1 boar and 2 sows raised.
Bred by J. O. Hunt, Marysville, Kan.
Sold to E. H. Erickson, Olsburg, Kan.

Funny I 15729.....
A. E. Stutt.

McCole 14181.
W. O. Coleman.

Lengthy Edition 33476
A. J. DeYoung.

Carrie E. 42320.....
J. O. Hunt

Earl of Linwood 10463.
E. E. Henderson.

Missouri Girl II 26248.
J. O. Hunt.

80868

Fancy Jane

Farrowed Nov. 20 1903.
Bred by John Davidson, Wyoming, Ill.
Sold to Henry S. Betz, Sparland, Ill.

Goshen Chief 15873...
H. G. Quinn.

International Chief 8549.
Ed A. Baxter
Goshen's Beauty 1st 37976.
J. A. Quinn.

Red Beauty 41130....
E. W. Fruit.

Fruit's Corrector 8921a
Thos. Bennett.

Fancy Look 20900a.
A. W. Fruit.

80870

Bessie Thompson

Farrowed Apr. 9 1903.
Litter, 9; 4 boars and 5 sows raised.
Bred by C. B. Thompson, Granite, Okla.
Sold to B. H. Kerckman, Perkins, Okla.

Duke of Granite 9543..
E. W. Brown.

Sensation 7393a.
L. L .Moorman.

Bessie Brown 18738a.
D. W. Brown.

Wilmira 21160 .....
C. B. Fagin.

Duke of Clinton 5835.
J. D. Stevenson.

Miss Sue 15032.
C. B. Fagin

80872
Beauty

Farrowed May 25 1903.
Litter, 9; 2 boars and 7 sows raised.
Bred by D. T. Shuler, Peaksville, Mo.
Sold to B. F. Dunham, Revere, Mo.

Red King M. 21829...
W. L. Bonnett.
- Red Cloud B. 5971. A. G. French.
- Rhoda 13344. Wm. Roberts & Son.

Daisy I Know 52530..
J. E. Dorsey.
- Lord Grafton 9775. E. B. Watson.
- Cora J. 6576. J. C. Jay.

80874 Lady Bess Same. Sold to J. A. Christy, Revere Mo.

80876
Improvement

Farrowed Apr. 15 1903.
Litter, 8; 3 boars and 5 sows raised.
Bred by D. T. Shuler, Peaksville, Mo.
Sold to B. F. Dunham, Revere, Mo.

Red King M. 21829...
(See above.)

Missouri Belle 52532..
J. E. Dorsey.
- Lord Grafton 9775. E. B. Watson.
- Cora J. 6576. J. C. Jay.

80878
Red Bird F.

Farrowed Mar. 19 1903.
Litter, 5; 3 boars and 2 sows raised.
Bred by W. W. Elder, Revere, Mo
Sold to J. A. Cristy, Revere, Mo.

Red King M. 21829...
(See above.)

Peaksville Lady 53854..
W. L. Bonnett.
- Red Prince 8915. H. F. Hoffman.
- Birmingham Lady 6600. D. Nauman.

80880
Sunflower Queen

Farrowed July 20 1903.
Litter, 11; 2 boars and 7 sows raised.
Bred by John F. Fichler, Wellsville, Kan.
Sold to C. W. Scott, Wellsville, Kan.

Chief of Wellsville 11869.....
C. H. Clark.
- Kansas Chief 10385a. J. M. DuBois.
- Maid of Colony 24066a. M. M. Elmendorf.

Queen B. 59118.....
Peter Blocher.
- Ohio Chief 14387. R. C. Watt
- Red Queen II 34630. Peter Blocher.

80882
Virginia

Farrowed Apr. 13 1903.
Litter, 8; 3 boars and 4 sows raised.
Bred by W. C. Pollock, Denison Ia.
Sold to John D. Stevens, Denison, Ia.

Col. P. 19925.....
Jos. Glass.
- Square Business 11591. W. M. Eyerly.
- Bonnie Belle 27048. Jos. Glass.

Pet 68212 .....
W. C. Pollock.
- Teddy R. 11341. Wm. Godby.
- Nellie F. 26656. J. C. Jay.

80884 Victoria Same. Sold to same.

80886 Valeria Same. Sold to same.

80888 Viola Same. Sold to same.

80890
Belle F.

Farrowed Apr. 21 1903.
Litter, 6: 4 boars and 1 sow raised.
Bred by W. C. Pollock, Denison, Ia.
Sold to John D. Stevens, Denison, Ia.

- Col. P. 19925.....
  (See above.)
- Curley 68214 .....
  W. C. Pollock.
  - Teddy R. 11341.
    Wm. Godby
  - Nellie P. 26656.
    J. C. Jay.

80892
Red Bird IV

Farrowed Mar. 29 1903.
Litter, 10; 3 boars and 6 sows raised.
Bred by Geo. A. Richards, Kearney, Okla.

- Lightning Hanger 16109.....
  W. H. Roush.
  - Walter's O. K. 5945.
    G. W. Seckman.
  - Red Bird II 6914.
    Jno. Henderson.
- Kearney Belle 58736..
  W. H. Roush
  - Roush's Choice 5439.
    D. S. Roush.
  - Stella S. 13784.
    H. B. Louden & Son.

80894 Stella W.

Same.

80896 Mamie

Same.

Red Perfection
80838

Farrowed Mar. 28 1903.
Litter, 8; 3 boars and 4 sows raised.
Bred by G. A. Richards, Kearney, Neb.

- Lightning Hanger 16109.....
  (See above.)
- 1st Choice 58738.....
  W. H. Roush.
  - Roush's Choice 5439.
    D. S. Roush
  - Mamie R. 24558.
    West & Salisbury.

80900 Grand Lady

Same

80902
Miss Perfection

Farrowed Apr. 16 1903.
Litter, 10; 4 boars and 5 sows raised.
Bred by G. VanPatten, Sutton, Neb.
Sold to W. H. Roush, Grand Island, Neb.
Resold to Geo. A. Richards, Kearney, Neb.

- Paul F. 16403.....
  F. F. Failor.
  - St. Paul 10745.
    F. F. Failor
  - Lady F. 2nd 25274.
    F. F. Failor
- Excelsior 45940 .....
  G. VanPatten.
  - Surprise 11879.
    Ira VanAusdal.
  - Lady Jane 30396.
    G. VanPatten.

80904
Lady B.

Farrowed May 3 1903.
Litter, 7; 3 boars and 3 sows raised.
Bred by Wm. Brandow, Humboldt, Neb.
Sold to W. T. Judy, Kearney, Neb.
Resold to Geo. A. Richards, Kearney, Neb.

- Van's Hero 7487.....
  G. VanPatten.
  - Van's Model 6505.
    G. VanPatten.
  - Daisy II 8816.
    W. H. Taylor & Sons.
- Lady Brandow 57808..
  Wm. Brandow.
  - Czar Roberts 6889.
    Wm. Roberts & Son.
  - Eva R. 28180.
    Wm. Brandow.

80906
Seven Sister

Farrowed May 29 1904.
Litter. 9; 2 boars and 7 sows raised.
Bred by J. R. Ebert, Hunnewell, Kan.

Red Diamond 25893..
G. F. Hardin.

Grand King 13301.
Ike Summers.

N.'s Choice 33318.
C. Brouillard

Ida II 63112.....
M. O. Ruthrauff.

Flashlight 17493.
O. E. Osborn.

Rose III 46938.
W. H. Taylor

80908 Bettie Same.

80910 Bessie T. Same.

80912
Lengthy G.

Farrowed Mar. 23 1904.
Litter, 8; 4 boars and 3 sows raised.
Bred by M. O. Ruthrauff, S. Haven, Kan
Sold to J. R. Ebert, Hunnewell Kan.

Kansas Lad 23945....
M. O. Ruthrauff.

Nathan 6397.
Nathan Wood.

Lincoln Lass 32792.
W. H. Taylor.

Goldie A. 63110.....
M. O. Ruthrauff & Son.

Flashlight 17493.
O. E. Osborn.

Rose III 46938.
W. H. Taylor.

80914 Mollie O. Same. Sold to same.

80916 Chubby M. Same Sold to same.

80918
Ally

Farrowed Aug. 2 1903.
Litter, 9; 6 boars and 3 sows raised.
Bred by G. F. Nardin, Hardin, Kan.
Sold to J. R. Ebert, Hunnewell, Kan.

Grand King 13301....
Ike Summers.

Red King or Okla 10655.
Ike Summers.

Broad Guage 26152.
Ike Summers.

N.'s Choice 38318.....
C. Brouillard.

Sampson IV 4th 4147.
E. L. Young.

Miss Kay 2132.
J. U. Howe.

80920 Polly N. Same. Sold to same.

80922
Janet R.

Farrowed Mar. 13 1903.
Litter, 10; 3 boars and 4 sows raised.
Bred by Andrew Gilchrist, Waterman, Ill

Col. Bob 8393.....
G. W. Seckman.

Lord Gold Dust 4181.
G. W. Seckman.

Model Queen 12614.
J. C. Woodburn.

Lady Nairn 29774....
D. A. Thomas.

Iowa Red King 6351.
W. S. Penn.

Olivet A. IV 13964.
D. A. H. Thomas.

80924 Anita F. Same.

80926 Scotch Lassie Same.

80928 Virginia Same. Sold to C. C. Moss, Malta, Ill.

80930
Evangeline

Farrowed Mar. 28 1903.
Litter, 12; 3 boars and 3 sows raised.
Bred by Andrew Gilchrist, Waterman, Ill.

- Col. Bob 8393 ..... (See above.)
- Clementine 12894 .... E. H. Deal.
  - Happy Thought 6412a. G. W. Trone.
  - Elwood Belle 10220. Jos. Vogel.

80932 Clementine II Same.

80934
Rosemary

Farrowed Mar. 18 1903.
Litter, 8; 2 boars and 4 sows raised.
Bred by A. Gilchrist, Waterman, Ill.

- Cymric 18973 ..... N. P. Clark.
  - Hiram 13313. N. P. Clark.
  - May C. 17398. N. P. Clark.
- Sallie B. 36426..... M. W. Greer.
  - Judge Jay 10901. J. C. Jay.
  - Pride of Oak Grove 26744. G. W. Trone

80936 Magdalen Same. Sold to C .C. Moss, Malta, Ill.

80938
Margaret G.

Farrowed Mar. 11 1903.
Litter, 14; 5 boars and 4 sows raised.
Bred by A. Gilchrist, Waterman, Ill.

- Cymric 18973 ..... (See above.)
- Trixie 27972 ..... E. E. Henderson.
  - Dave N. 1767. D. Nauman.
  - Winsome 9850. E. E. Henderson.

80940 Pauline Same.

80942
Mollie Bawn

Farrowed Apr. 18 1903.
Litter, 11; 2 boars and 6 sows raised.
Bred by David Huber, Deerfield, Ind.
Sold to Andrew Gilchrist, Waterman, Ill

- J. B. J. 11121a..... J. B. Jones.
  - Baker's Bred Right 10463a. W. K. Baker & Son.
  - Ollie C. 19912a. D. S. Cheesman.
- Matilda 29058a ..... D. Huber.
  - Madison Chief 10167. C. C. Brawley.
  - Lady Huber 20974a. D. W. Brown.

80944
Neota

Farrowed Apr. 13 1903.
Bred by David Huber, Deerfield, Ind.
Sold to Andrew Gilchrist, Waterman, Ill

- Broad Guage 10741a.. Ira Jackson
  - Pilot Wonder 9017a. Morton & Co.
  - Ohio Queen 23806a. Ira Jackson.
- Matilda Jane 29060a.. D. Huber.
  - Madison Chief 10167a. C. C. Brawley.
  - Lady Huber 20974a. D. M. Brown.

80946
Alice May

Farrowed Oct. 15 1902.
Litter, 11: 2 boars and 6 sows raised.
Bred by E. H. Deal, Elwood, Ill.
Sold to Andrew Gilchrist, Waterman, Ill.

Improver 14125 ..... Fred Yetter.
- Oom Paul K. 7551. Jno. Sowers.
- The Wonder 22578. Fred Yetter.

Louise D. 24308..... E. H. Deal.
- Happy Thought 6421a. G. W. Trone.
- Elwood Belle 10222. Jos. Vogel.

80948 Indian Maid Same. Sold to same.

80950
Amanda Rose

Farrowed Mar. 30 1903.
Litter, 9: 5 boars and 4 sows raised.
Bred by E. H. Deal, Elwood, Ill.
Sold to Andrew Gilchrist, Waterman, Ill.

Improver 14125 ..... (See above.)

Maud Fisher 54502.... E. H. Deal.
- King Fisher 14121. E. H. Deal.
- Maud D. II 33250. E. E. Henderson.

80952
Trixie's Bob

Farrowed Sept. 13 1903
Litter, 9; 3 boars and 3 sows raised.
Bred by J. L. Knaus, Benedict. Kan.

Jayhawker 7351 ..... J. M. Young.
- Abilene 6853. D. Trott.
- Young's Model 14748. J. M. Young.

Bettie R. 25098..... J. L. Knaus.
- Cherokee Banner III 5305. M. H. Alberty.
- Lady Klondyke 7742. J. R. Francis.

80954
Beauty Bobs

Farrowed Mai. 20 1903.
Litter, 10: 4 boars and 5 sows raised.
Bred by J. L. Knaus, Roper, Kan.

Jayhawker 7351 ..... (See above.)

Izan 18532 ..... J. L. Knaus.
- Cherokee Banner II 5305. M. H. Alberty.
- Lady Klondike 7742. J. R. Francis.

80956
Lady Thorn

Farrowed May 26 1904.
Litter, 3: 3 sows raised.
Bred by J. E. Mendenhall & Son, Fairbury, Neb.
Sold to Geo. VanSuckle, Fairbury, Neb.

Mendenhall's Challenger 28225 ..... O. S. West.
- Duroc Challenger 11163. C. W. & Wm Reed.
- Bishop's Choice 32020. O. S. West.

Red Thorn 27360..... W. B. Cropsey.
- King Hub 4325. W. H. Taylor & Sons.
- Red Bird 12100. W. H. Taylor & Sons.

80958
Onnen's Vana

Farrowed Mar. 4 1904.
Litter, 13: 3 boars and 6 sows raised.
Bred by J. E. Mendenhall & Son Fairbury, Neb.
Sold to Geo. VanSuckle, Fairbury, Neb.

Mendenhall's Choice 28225..... (See above.)

Miss Onnen 32972.... G. Onnen.
- Clay's Wonder 6761. H. M. Wolford.
- Nebraska Lady 20024. H. J. Bauer.

80960

Bobbett's Lady

Farrowed Mar. 21 1904.
Litter, 12; 2 boars and 5 sows raised.
Bred by J. E. Mendenhall & Son, Fairbury, Neb.
Sold to Geo. VanSuckle, Fairbury, Neb.

Mendenhall's Challenger 28225 ..... (See above.)

Betsy Bobbett 47726.. J. E. Mendenhall & Son

- King Marti 14005. H. B. Louden & Son.
- Jewel 32966. J. E. Mendenhall & Son

80962

Belle Hampton

Farrowed Apr. 3 1901.
Litter, 13: 7 boars and 5 sows raised.
Bred by J. R Watson, Thornburg, Ia.
Sold to E. T. Hampton, Marshalltown, Ia.

Hands Up 8871..... C. W. & Wm. Reed.

- Orion Chief 6717a. Wm. Roberts & Son.
- Palmer's Joy 11792a. J. A. Bangham.

Red Light II 18350... J. R. Watson.

- Gen. Blanco 4747. A. F. Russell.
- Red Light 16696. E. E. Newton.

80964

Sun Shine

Farrowed July 23 1903.
Litter, 13 · 4 boars and 3 sows raised.
Bred by E. J. English, DeSmet, S. D.
Sold to J. C. Peck, Plankington, S. D.

Jake 17631 ..... T. E. Bly.

- Brewster Hub 12419. H. Gruver.
- Miss Short Tail 38882 T. E. Bly.

Joan 32826 ..... E. J. English.

- Sen. Pettigrew 9413a. D. Crouse.
- Dido 25784. Jno. Wilkin.

80966

Grace

Farrowed Feb. 22 1903.
Litter, 15; 2 boars and 3 sows raised.
Bred by J. C. Gallatin, Chillicothe, Mo.
Sold to J. H. Gallatin, Chula, Mo.

Jumbo G. 9989..... D. L. F. Zumbro.

- Bimbo 7121. F. F. Failor.
- Greenfield 9204. J. L. Zumbro.

Chillicothe Girl 25936. J. L. Zumbro.

- Laban 2009. J. L. Zumbro.
- Della 5924. J. L. Zumbro

80968

Gladys

Farrowed Feb. 22 1903.
Litter, 9; 3 boars and 3 sows raised.
Bred by J. C. Gallatin, Chillicothe, Mo.
Sold to J. H. Gallatin, Chula, Mo.

Jumbo G. 9989..... (See above.)

Alice G. 22640..... D. L. F. Zumbro.

- Laban 2009. J. L. Zumbro.
- Lulah 4176. E. S. Leach.

80970

Opal

Farrowed Mar. 13 1904
Litter, 11; 4 boars and 4 sows raised.
Bred by T. Abel & Son, Rochester, Ill.
Sold to James W. Adams, Waverly, Ill.

Lourance Wonder 26733... ..... Lourance Bros.

- O. Wonder 18459. O. Walter & Co.
- Lady Grace 28446. Lourance Bros.

Abel's Best 29034..... T. Abel & Son.

- Ed B. 7125. Ed A. Baxter.
- Election 16184. Ed A. Baxter

80972
Althena

Farrowed Oct. 4 1903.
Litter, 7; 2 boars and 3 sows raised.
Bred by E. H. Deal, Elwood, Ill
Sold to O. Litchenwalter, Manhattan, Ill.

- My Michigan 17409 .. J. C. Barney.
  - Neighbor 9931a. S V. Wise.
  - Picture 31536. L. R. Kuney.
- Maud Fisher 54502... E. H. Deal.
  - King Fisher 14121. E. H. Deal.
  - Maud D. II 33250. E. E. Henderson.

80974 Anita Same. Sold to Stephen Buth, Joliet, Ill.

80976 Eleanor Same. Sold to R. Johnson ,Manhattan, Ill.

80978 Miss Alton Same. Sold to John Dempsey, Elwood, Ill.

80980
Lucy

Farrowed Oct. 8 1903.
Litter, 14; 4 boars and 6 sows raised.
Bred by E. H. Deal, Elwood, Ill.
Sold to A. Baskerville, Symerton, Ill.

- My Michigan 17409... (See above.)
- Miss O. Kay 12622.... E. H. Deal.
  - Happy Thought 6421a. G. W. Trone.
  - Sadee Medium 6596. Jos. Vogel.

80982 Lolita Same.

80984 Alta Same. R. G. Weibel, Manhattan, Ill.

80986
Michigan Lady

Farrowed Sept. 28 1903.
Litter, 8; 1 boar and 4 sows raised.
Bred by E. H. Deal, Elwood, Ill.
Sold to Frank Litchenwalter, Elwood, Ill.

- My Michigan 17409... (See above.)
- Lady Louise 54508.... E. H. Deal.
  - Improver 14125. Fred Yetter.
  - Louise D. 24308. E. H. Deal.

80988
Margaret

Farrowed Oct. 6 1903.
Litter, 11; 8 boars and 3 sows raised.
Bred by E. H. Deal, Elwood, Ill.
Sold to Frank Litchenwalter, Elwood, Ill.

- My Michigan 17409... (See above.)
- Springdale Beauty 27360..... C. M. Hartsock.
  - Springdale Peerless 6145. J. H. McDaniels & Son.
  - Springdale Betty 9730. H. E. Browning.

80990

Janette

Farrowed Sept. 1 1903.
Litter, 8; 1 boar and 4 sows raised.
Bred by E. H. Deal, Elwood, Ill.
Sold to Con Haley, Joliet, Ill.

- Improver 14125 .....
  - Oom Paul K. 7551. Jno. Sowers.
  - The Wonder 22578. Fred Yetter.
- Fred Yetter.
- Louise D. 24308.....
  - Happy Thought 6421a. G. W. Trone.
  - Elwood 10222. Jos. Vogel.
- E. H. Deal.

80992 Sophia Same

80994

Our Jewel

Farrowed Oct. 2 1903.
Litter 9; 3 boars and 5 sows raised.
Bred by E. H. Deal, Elwood, Ill.
Sold to Martin O'Brien, Joliet, Ill.

- Improver 14125.....
  (See above.)
- Lady Fisher 54425....
  - King Fisher 14121. E. H. Deal
  - Maud B. II 33250. E. E. Hendersou.
- E. H. Deal.

80996

Liberty

Farrowed Nov. 28 1903.
Litter, 9; 2 boars and 2 sows raised.
Bred by E. H. Deal, Elwood, Ill.
Sold to David Johnson, Elwood, Ill.

- Free Trade 25531.....
  - America 7529. N. P. Clark.
  - Shorty H. 11722. J. A. Hubbard.
- M. A. Hubbard.
- Sophia 80992 .....
  - Improver 14125. Fred Yetter.
  - Louise D. 24308. E. H. Deal.
- E. H. Deal.

80998

Patsy Maid

Farrowed May 8 1903.
Litter, 12; 4 boars and 4 sows raised.
Bred by C. E. Pratt, Frankfort, Kan.

- St. Paul 10745 .....
  - Elite 6653. B. F. Spencer.
  - Ely Paul 25270. F. F. Failor.
- F. F. Failor.
- Patsy Perfection 47510.....
  - Perfector 11887. Geo. Briggs & Son.
  - Valentine 34098. Geo. Briggs & Son.
- Geo. Briggs & Son.

81000

Valentine II

Farrowed May 15 1903.
Litter, 11; 4 boars and 5 sows raised.
Bred by C. E. Pratt, Frankfort, Kan.

- St Paul 10745.....
  (See above.)
- Valentine 34098 .....
  - Higgin's Model 3251. M. R. Higgins.
  - Red Rose 8670 F. F. Failor.
- Geo. Briggs & Son.

81002

Belle R. L.

Farrowed Nov. 19 1903
Litter, 10; 1 sow raised
Bred by Jos. Johns, Fairfield, Neb.
Sold to R. L. Wilson, Chester, Neb.

- Rob Roy 29343 .....
  - Red Chief I Am 7693. Morton & Co
  - Yukon Belle 42362. Geo. Briggs & Son.
- W. A. McLean.
- Red Beauty J. II 66494.....
  - Ward's Olympus 15325 W. H. Ward.
  - Red Beauty J. 19160. Jos. Johns.
- Jos. Johns.

81004

Victoria C.

Farrowed Apr. 11 1903.
Litter, 8; 1 boar and 1 sow raised.
Bred by A. D. McGlothlen, Chester, Neb.
Sold to Wilson Bros., Chester, Neb.

Neb. Red Light 17809. — B. F. Roberts.
- Mr. Jones 10087.
- Geo. Briggs & Son.

Victoria B 48920..... — A. D. McGlothlen.
- Bill Hogate 13149. — W. W. Hogate.
- X Rays 10188. — J. D. Stevenson.

Resold to R. L. Wilson, Chester, Neb. Resold to W. H. Gartside, Chester, Neb.

81006

Lady Briggs

Farrowed Mar. 31 1903.
Litter, 5; 4 boars and 1 sow raised.
Bred by Geo. Briggs & Son, Clay Center, Neb.
Sold to Earle E. Parsons, Carroll, Ia.

Col. Paul 10747 ..... — F. F. Failor.
- Col. F. 3791. — Morton & Co.
- Lady Paul 25270. — F. F. Failor.

Elsie B. 53596..... — Geo. Briggs & Son.
- Flashlight 11883. — Wm. Roberts & Son.
- L. X. L. 13156. — L. M. Woods.

Resold to Wm. Rohrback, Carroll, La. Resold to Dr. J. A. Downs, Carroll, Ia.

81008

Ragan Belle

Farrowed Mar 20 1903.
Litter, 5; 2 boars and 3 sows raised.
Bred by W. W. Hogate & Sons. Rose Hill, Neb.
Sold to S. J. Tillman, Ragan, Neb.

Hogate's Model 16639. — W. W. Hogate & Son.
- Higgins Hero 11889. — Bowman & Fitch.
- Ursula 29524. — W. W. Hogate.

Nellie B. 33866..... — Geo. Briggs & Son.
- Higgins Model 3251. — M. R. Higgins.
- L. X. L. 13156. — L. M. Woods.

81010 **Harlan Belle** — Same. Sold to same.

81012

Pride's First

Farrowed Aug 17 1900.
Litter, 7; 4 boars and 3 sows raised.
Bred by S. J. Tillman, Ragan, Neb.
Sold to J. H. Carroll, Ragan, Neb.

Monarch Chief 10249.. — H. B. Louden & Son.
- Mo. Boy 2153. — J. D. Stevenson.
- Miss Dewey III 9298. — H. B. Louden & Son.

Tillman's Pride 23706. — C. H. Searle.
- Winner 7183a. — J. W. Stribling.
- Kozy 17956a. — C. H. Searle.

Resold to Wm. Black, Wilcox, Neb.

81014

Tillman's Jewel II

Farrowed Oct. 28 1901.
Litter, 12; 4 boars and 5 sows raised.
Bred by S. J. Tillman, Ragan, Neb.

Ragan Chief 10409 ... — James Cummings.
- Oak Rustler 6733. — J. T. Barta.
- Lula May 24480. — H. M. Wolford.

Tillman's Pride 23706. — C. H. Searle.
- Winner 7183a. — J. W. Stribling.
- Kozy 17956a. — C. H. Searle.

81016

Orphanage

Farrowed May 31 1903.
Litter, 8; 3 boars and 3 sows raised.
Bred by W. H. Taylor, Lincoln, Neb.
Sold to Wm. A. May, Blue Hill, Neb.
Resold to S. J. Tillman, Ragan, Neb.

- Mo. Boy 14105..... J. C. Woodburn.
  - Trone's Model 2365. G. W. Trone.
  - Banner Queen 4034. J. D. Stevenson.
- Red Vestie 46942.... W. H. Taylor.
  - Red Chief 10031. A. F. Russell.
  - Vesta II 22738. W. H. Taylor.

81018

Queen Lil

Farrowed Apr. 8 1903.
Litter, 10; 2 boars and 4 sows raised.
Bred by J. W. Genung & Son, Petersburg, Neb.
Sold to J. L. Genung, Petersburg Neb.

- Bonanza King 26673.. L. L. Searles.
  - Glick 9329. J. A. Hubbard
  - Searles Red Bird 20886 J. A. Hubbard.
- Gula 28636 ..... Mayo Bass.
  - Mark Hanna II 11639. H. B. Louden & Son.
  - Tilda 15554. C. F. Timmons.

81020

Ruth G.

Farrowed Sept. 28 1902.
Litter, 9; 4 boars and 4 sows raised.
Bred by J. W. Genung & Son, Petersburg, Neb.
Sold to J. L. Genung, Petersburg, Neb.

- Bonanza King 26673.. (See above.)
- Faultless 28634 ..... Mayo Bass.
  - Madison 6313. C. F. Timmons.
  - Dolly Madison 15556. C. F. Timmons.

81022

Belle B.

Farrowed Aug. 7 1903.
Litter, 12; 3 boars and 6 sows raised.
Bred by H. J. Hickory, Shabbona, Ill.

- Bell Boy 2nd 11109a.. R. B. Firkins.
  - Bell Boy 10183a. D. W. Brown
  - Naughty Maid 23388a. R. B. Firkins.
- Romona 44024 ..... J. J. Hickey
  - Scarlet 1st 8515a. Thos. Bennett.
  - Schneider's Pride 20282 W. K. Baker & Son.

81024 Belle Coulin Same. Sold to Richard Coulin, Shabbona, Ill.

81026

Belle Shab

Farrowed Feb. 18 1903.
Litter, 12; 2 boars and 3 sows raised.
Bred by H. J. Hickory, Shabbona, Ill.

- Bell Boy 2nd 11109a.. (See above.)
- Carlton's Pride 44018. H. J. Hickey
  - Sandy 1st 8515a. Thos. Bennett.
  - Schneidecker's Pride 20282. W. K. Baker & Son.

81028

Belle Rich

Farrowed Mar. 4 1903.
Litter, 14; 3 boars and 2 sows raised.
Bred by H. J. Hickey, Shabbona, Ill.
Sold to Richard Coulin, Shabbona, Ill.

Bell Boy 2nd 11109a..
(See above.)

Best Yet 44028.....
H. J. Hickey.

Sansy 1st 8515a.
Thos. Bennett.

Schneider's Pride 20282
W. K. Baker & Son.

81030

Belle Fisher

Farrowed Mar 30 1903.
Litter, 9; 5 boars and 4 sows raised.
Bred by E. H. Deal, Elwood, Ill.
Sold to H. J. Hickey, Shabbona, Ill.

Improver 14125 .....
Fred Yetter.

Maud Fisher 54502....
E. H. Deal.

Oom Paul K. 7551.
Jno. Sowers.

The Wonder 22578.
Fred Yetter.

King Fisher 14121.
E. H. Deal.

Maud D. II 33250.
E. E. Henderson.

81032

Juno H.

Farrowed June 20 1903
Litter, 9; 1 boar and 6 sows raised.
Bred by U. G. Davidson, Manson, Ia.
Sold to Geo. Patrick, Manson, Ia.

Leo Tolstoi 16037 ....
H .F. Hoffman.

May Bloom 54628....
James Frakjar.

Tolstoy 12535.
H. F. Hoffman.

Octavia Hill 30736.
H. F. Hoffman.

Cardinal Chief 16625.
H. L. Cantine.

Peerless Look 28762.
U. G. Davidson.

81034

Mollie's Rival

Farrowed Apr. 12 1903
Litter, 8; 3 boars and 5 sows raised.
Bred by U. G. Davidson, Manson, Ia.

Leo Tolstoi 16037....
(See above.)

Mollie Bawn 41690...
U. G. Davidson.

Ambient 8429
H. L. Cantine.
Perfection Princess 27050.
Wm. Fontaine & Son.

81036

Peerless Block V

Farrowed Apr. 15 1903.
Litter, 13; 2 boars and 3 sows raised.
Bred by U. G. Davidson, Manson, Ia.

Leo Tolstoi 16037....
(See above.)

Peerless Block 28752..
U. G. Davidson.

Ambient 8429.
H. L. Cantine.
Perfection Princess 27050.
Wm. Fontaine & Son.

81038

First Choice

Farrowed Dec. 16 1903.
Litter, 12; 4 boars and 4 sows raised.
Bred by F. E. Garrett, Lohrville, Ia.
Sold to S. A. Jones, Lohrville, Ia.

Choice Goods 15551...
N. F. rDake.

Iowa Choice 52540....
B. A. Samuelson.

Minn. Boy 10367.
S. J. Adams.

Beauty D. 20488.
F. O. Cubbage.

Iowa Prince 9555a.
J. Benson & Son.

Drake's Choice 23410.
N. F. Drake.

81040
City Lady

Farrowed May 4 1903.
Litter, 11; 5 boars and 4 sows raised.
Bred by L. J. Owen, Rockwell City, Ia.
Sold to S. Pritchard, Rands, Ia.
Resold to F. E. Garrett, Lohrville, Ia.

- Baron Dale 17141.... E. W. Stetson.
  - Bleak Dale 16261. Geo. Duffus.
  - Lucy D. III 25732. Geo. Duffus.
- Jennie D. 45110..... L. J. Owen.
  - Warren 14575. B. F. Spencer.
  - Jennie 34648. Geo. Duffus.

81042
Vinnie P.

Farrowed May 20 1903.
Litter, 11; 5 boars and 4 sows raised.
Bred by L. A. Matern, Wesley, Ia.

- Wesley Boy 15877.... Stansell & Matern.
  - Royal Ed 9231a. S. E. Morton & Co.
  - She's Good 37986. Stansell & Matern.
- Miss Kossuth 26674.. Will Banks.
  - Kossuth 1903. N. P. Clark
  - Gipsy Girl 9114. Will Banks.

81044
Golden Utric

Farrowed Mar. 25 1903.
Litter, 4; 4 sows raised.
Bred by H. L. Cantine, Quimby, Ia.
Sold to James Williams Marcus, Ia.

- Tolstoi 12533.. ..... H. F. Hoffman.
  - Hugh Tucker 8963. N. P. Clark.
  - Favori 10938. H. F. Hoffman.
- Utric IV 24176..... H. L. Cantine.
  - Cherokee Lad 4421. C. A. Thomas.
  - Ultric 11024. H. L. Cantine.

81046
Faylee No. 2

Farrowed Feb 27 1903.
Litter, 8; 5 boars and 3 sows raised.
Bred by F. O. Cubbage, Battle Creek, Ia.
Sold to W. D. Garner, Ida Grove, Ia.

- Monarch G. 15893.... G. Crosbie.
  - Upland Prince 8433a. West & Salisbury.
  - Upland Mode 19742a. West & Salisbury.
- Faylee No. 1 38014.... F. O. Cubbage.
  - Red Sam 7343. Adam Harper.
  - Miss Faylee II 13380. H. F. Hoffman.

81048
Iowa Queen II

Farrowed Mar. 7 1903.
Litter, 11; 3 boars and 3 sows raised.
Bred by Gaylord Bros., Arthur, Ia.
Sold to W. L. Garner, Ida Grove, Ia.

- Velveteen King 23973. B. A. Shafer.
  - Waneta Hub 8215. Wm. Danley.
  - Perfection Belle 23236. A. J. DeYoung
- Iowa Queen 58296.... G. Crosbie.
  - Upland Prince 8433a. West & Salisbury.
  - Irene's Best 19750a. G. Crosbie.

81050
Tolstoi Anna

Farrowed Apr. 1 1903.
Litter, 11; 2 boars and 7 sows raised.
Bred by H. L. Cantine, Quimby, Ia.
Sold to John Wilkin, Correctionville, Ia.

- Tolstoy 12533 ..... H. F. Hoffman.
  - Hugh Tucker 8963. N. P. Clark.
  - Favori 10938. H. F. Hoffman.
- Ohio Anna 14th 56418. H. L. Cantine.
  - Equestrian 11549. N. P. Clark.
  - Ohio Anna 9th 35792. H. L. Cantine.

81052

Nellie O.

Farrowed Mar. 26 1903.
Litter, 10; 6 boars and 4 sows raised.
Bred by Manley & Co., Lyons, Neb.
Sold to Jno. Wilkin, Correctionville, Ia.

Bruce 15213 .....
O. S. West.

Tommy Britain 10503.
C. W. Lehman.

Hazel S. 24702.
H. F. Hoffman.

Rose Mary II 62352...
G. VanPatten.

Van's Perfection 11571.
G. VanPatten.

Rose Mary 16120.
G. VanPatten.

81054

Beauty F.

Farrowed May 12 1903.
Litter, 8; 5 boars and 2 sows raised.
Bred by H. G. Quinn, Toulon, Ill.
Sold to Sam'l. Malone, Castleton, Ill.

Choice Goods 13115...
O. Walter & Co.

Longfellow 6815a.
O. Walter & Co.

Katie Wonder V 16376a
O Walter & Co.

Goshen's Beauty 2nd 37978.....
J. A. Quinn.

Washington IV 5807.
G. W. Trone.

Goshen Girl 10508.
J. A. Quinn.

81056

Goldie G.

Farrowed Mar. 27 1903
Litter, 11; 4 boars nad 3 sows raised.
Bred by H. G. Quinn, Toulon, Ill.
Sold to J. L. Gerard, Wyoming, Ill.

Golden D. 8349a.....
L. L. Moorman & Co.

Orion R. 6551a.
Wm. Roberts & Son.

Red Oak Belle III 16396a.
G. W. Trone.

Goshen Girl 10508....
J. A. Quinn.

Chieftain Quinn 6405a.
Thos. Bennett.

Quinn's Pride 6850.
F. F. Failor.

81058

Ann

Farrowed Apr. 29 1903.
Litter, 7; 7 sows raised.
Bred by Hodges & Pickering, Atlanta, Neb.

Van 18365 .....
G. VanPatten.

Tompia 7491.
H. B. Louden & Son.

May Bell 16580.
Geo. Briggs & Son.

Allie K. 43658.....
Hodges & Pickering.

Bradrick 18367.
A. N. Godwin.

Oxford Bess 43652.
E. C .Preston.

81060

Jennie

Farrowed June 15 1902.
Litter, 7; 2 boars and 5 sows raised.
Bred by Hodges & Pickering, Atlanta, Neb.

Bradrick 18367 .....
A. N. Godwin.

Chief Nicholas 5987.
A. W. Cox.

Cira 6378.
A. N. Godwin.

Oxford Bess 43652....
E. C. Preston.

Walter's O. K. 5945.
G. W. Seckman.

Ruby 17564.
E. C. Preston.

81062

Susie

Farrowed Mar. 9 1902.
Litter, 9; 7 boars and 2 sows raised.
Bred by W. H. Roush, Grand Island, Neb.
Sold to Hodges & Pickering, Atlanta, Neb.

Panola Chief 6175....
J. M. Stonebraker.

Tecumseh Chief 1437.
N. P. Clark.

Virginia L. 4520.
J. S. Stonebraker.

Ada 43648 .....
D. S. Roush.

Walter's O. K. 5945.
G. W. Seckman.

Stella S. 13784.
H. B. Louden & Son.

81064
Prolific

Farrowed Mar. 24 1903.
Litter, 8; 1 boar and 4 sows raised.
Bred by Austin Renshaw, Blair, Neb.
Sold to John Renshaw, Batavia, Mich.

- Golden Perfection 16787 — Manley & Co.
  - Peerless 12163. — H. F. Hoffman.
  - Little Nell 38416. — Manley & Co.
- Queen of the West 66246 — Austin Renshaw.
  - Rose Hill Model 12071. — W. L. Addy.
  - Orum Queen 19494. — Wm. Fontaine & Son.

81066 Perfect Lady — Same. Sold to same.

81068 Nancy Hanks — Same. Sold to same.

81070 Our Pride — Same. Sold to same.

81072
Mildred H.

Farrowed Sept 5 1902.
Litter, 9; 1 boar and 3 sows raised.
Bred by O. E. Osborn, Maxwell, Ia.

- Carlin 14037 — N. P. Clark.
  - America 7529. — N. P. Clark.
  - Melvina II 19800. — N. P. Clark
- Mildred 19454 — O. N. Moody.
  - King Morton 4951. — J. W. Stribling & Son.
  - Medora II 10676. — Ben Lufkin.

81074
Blossom

Farrowed Mar. 14 1903.
Litter, 13; 4 boars and 1 sow raised.
Bred by Chas. Buck, Schaller, Ia.

- Gladstone 18901 — Manley & Co.
  - Long John 8987. — J. A. Hubbard.
  - Miss Russell 28156. — E. Z. Russell.
- Anada II 15244 — Wm. Roberts & Son.
  - Allison 5267a. — Wm. Roberts & Son.
  - Anada 10092a. — Wm. Roberts & Son.

81086
Aunt Buttrice

Farrowed Apr. 27 1903.
Litter, 13; 4 boars and 6 sows raised.
Bred by Alexander Bryson, Independence Kan.
Sold to John P. Fischels, Raymond, Ia.

- Rock Island 18675 — J. J. Long & Son.
  - Capt. Owen 9337. — R. E. Owen.
  - Caddy 31020. — J. J. Long.
- Topsy 30030 — Alexander Bryson.
  - Martin 9341. — J. J. Long & Son.
  - Ora 20616. — J. J. Long & Son.

81078
Brightness XXX

Farrowed Sept 30 1903
Litter, 13; 3 boars and 4 sows raised.
Bred by J. D. Nidlinger, Decatur, Ind.
Sold to Gusta Smith, Warkle, Ind.

- Echo King 18415 — E M. Clark.
  - Sensation 7393a. — L. L. Morman & Co.
  - Daisy Belle 20466a. — D W. Brown.
- Brightness XII 25066a — J. D. Nidlinger.
  - Ben Hur 3607a. — Jos. Vogle.
  - Brightness XI 25032a. — J. D. Nidlinger.

81080
Beauty Z.

Farrowed Nov. 20 1903.
Litter, 12; 5 boars and 5 sows raised.
Bred by John T. Davidson, Wyoming, Ill.
Sold to Henry S. Betz, Sparland, Ill.
Resold to John Adams, Sparland, Ill.

- Goshen Chief 15873... H. G. Quinn.
  - International Chief 8549.
  - Ed A. Baxter.
  - Goshen's Beauty 1st 37976.
  - J. A. Quinn.
- Red Beauty 41130.... E. W. Fruit.
  - Fruit's Corrector 8921a.
  - Thos. Bennett.
  - Fancy Luck 20900a.
  - A. W. Fruit.

81082
Elsey

Farrowed June 2 1904.
Litter, 8; 2 boars and 4 sows raised.
Bred by Wm. Eckstrom, Bristow, Neb.

- Dexter 25931 ..... Manley & Co.
  - Bruce 15213. W. S. West.
  - Rose Mary XX 62352. G. VanPatten.
- Ekstrom Queen 62354. Manley & Co.
  - Red Chief 10031. A. F. Russell.
  - Iowa Queen 33220. O. E. Osborn.

81084 Miss Dexter Same.

81086 Red Queen Same. Sold to W. J. Stanberg, Lynch, Neb.

81088
Marie

Farrowed May 1903.
Litter, 10.
Bred by Wm. A. Jones, Hastings, Neb.

- Highland Chief 19199. Jacob Kline.
  - Eric II 5209. Jacob Kline.
  - Mo. Fly 19966. Jacob Kline.
- Alexandra 38818 .... C. H. Crocker & Son.
  - A. Perfection 12603. A. Shannon.
  - Sunshine II 27562. W. J. S. Taylor.

81090 Martha V. Same.

81092
Ruby Queen

Farrowed Apr. 8 1903.
Litter, 10; 4 boars and 2 sows raised.
Bred by G. L. Sweet, Portsmouth, Ia.

- Fred H. No. 1 12901.. H. F. Hoffman.
  - Hugh Tucker 8963. N. P. Clark.
  - Anada II 15244. Wm. Roberts & Son.
- Roxie 47784 ..... L. J. Copeland.
  - Portsmouth Boy 11603. C. H. Searle.
  - June Rose 16522. O. N. Woody.

81094 Mollie N. Same

81096 Alpena Maid

Farrowed May 2 1903.
Litter, 9; 4 boars and 5 sows rased.
Bred by Geo. E. Whitney, Lane, S. D.

- Alpena Chief 11095... S. P. & C. M. Carr.
  - Red Prince 8915. H. F. Hoffman.
  - Red Queen II 16930. S. P. & C. M. Carr.
- Susie's First 41376... Bert Eastman.
  - Dakota Chief 11093. S. P. & C. M. Carr.
  - Queen 14750. E. E. Newton.

81098 Topsie Same

81100 Susie 2nd Same.

81102 Empress Second

Farrowed May 1 1903.
Litter, 11; 4 boars and 5 sows raised.
Bred by Geo. E. Whitney, Lane, S. D.

- Alpena Chief 11095... (See above.)
- Empress 47432 ..... Bert Eastman.
  - Dakota Chief 11093. S. P. & C. M. Carr.
  - Gan Valley Belle 45742. R. J. Eastman.

81104 Daisie Girl Same Sold to same.

81106 Lane Belle Same. Sold to same.

81108 Martha

Farrowed Mar. 23 1904.
Litter, 13; 2 boars and 5 sows raised.
Bred by Geo. E. Whitney, Lane, S. D.

- Alpena Chief 11095. (See above.)
- Gypsy Maid 47436.... Best Eastman.
  - Dakota Chief 11093. S. P. & C. M. Carr.
  - Gen. Valley Belle 45742 R. J. Eastman.

81110 Rogue 2nd

Farrowed May 17 1903.
Litter, 11; 5 boars and 4 sows raised.
Bred by Geo. E. Whitney, Lane, S. D.

- Alpena Chief 11095... (See above.)
- Rogue 41374 ..... Bert Eastman
  - Dakota Chief 11093. S. P. & C. M Carr.
  - Queen 14750. E. E. Newton.

81112 Della Same.

81114 Indian Girl

Farrowed May 3 1903.
Litter, 9; 4 boars and 5 sows raised.
Bred by Geo. E. Whitney, Lane, S. D.

- Alpena Chief 11095... (See above.)
- Susie First 41376..... Bert Eastman.
  - Dakota Chief 11093. S. P. & C. M Carr.
  - Queen 14750 E. E. Newton.

81116

Golden Rod

Farrowed Apl. 2 1903.
Litter, 14; 2 boars and 3 sows raised.
Bred by Gage & Fierstine, Hartford, S. D.
Sold to H. R. Teghtmeyer, Humboldt, S. D.

- Red Chief B. 20396... B. A. Shafer.
  - Waneta Hub 8215. Wm. Danley.
  - Iowa LaBelle 49916. A. J. DeYoung.
- Lady Gay 41976..... I. S. Gage.
  - Teddy R. II 17783. A. W. Lamb.
  - Goldie 15494. T. E. Bly.

81118

Sun shine

Farrowed Mar. 24 1903.
Litter, 10; 3 boars and 6 sows raised.
Bred by H. G. Teghtmeyer, Humboldt, S. D.

- Duke of Wellington 22981... ..... Gavin Crosbie.
  - Lansing Joe 11557. J. H. Banghart.
  - Surprise 24706. W. K. Baker & Son.
- Minnehaha 56520 ..... H. R. Teghtmeyer.
  - Big Teddy 15821. Gavin Crosbie.
  - Lady Wellington 37858 Gavin Crosbie.

81120

Star Light

Farrowed Mar 22 1903.
Litter, 10; 4 boars and 4 sows raised.
Bred by H. R. Teghtmeyer, Humboldt, S. D.

- Duke of Wellington 22981..... (See above.)
- Delight 56522 ..... H R. Teghtmeyer.
  - Big Teddy 15821. Gavin Crosbie.
  - Lady Wellington 37858 Gavin Crosbie.

81122

Red Queen

Farrowed Mar. 13 1903.
Litter, 12: 3 boars and 4 sows raised.
Bred by O. E. Osborn, Weston, Ia.
Sold to J. B. Turner & Son, Anita, Ia.

- Miller 17363 ..... F. A. Miller.
  - Red Tom 11505. I. C. Welch
  - Shelby Belle 20408. I. C. Welch.
- Pride C. 36804 ..... O. E. Osborn.
  - Roosevelt 7599. H. B. Louden & Son.
  - Netta S. VI 16878. J. W. Stribling & Son.

81124 Caledonia

Same. Sold to same. Resold to V. G. Rogge, Massena, Ia.

81126

Red Cloud

Farrowed Apr. 16 1903.
Litter, 12; 7 boars and 5 sows raised.
Bred by J. P Turner & Son, Anita, Ia.
Sold to J. M. Patton, Adair, Ia

- Menlo's Best 8407 ... W. N. Benson.
  - Kasson 8091. West & Salisbury.
  - Eiffel Tower 14912a. J. W. Stribling & Son.
- Wanita 34072 ..... J. B. Turner.
  - Chieftain 14073. G. M. Woody.
  - Pet 33112. D J. Hargain.

81128
Miss Irene

Farrowed Mar. 30 1904.
Litter, 12; 3 boars and 6 sows raised.
Bred by J. W. Patton, Hale, Ia.
Sold to A. D. Mackrill, Platte, S. D.

- Oxford Chief 18915... Fred Ihne.
  - Teddy L. 11351. R. E. Owens.
  - Lady Massilon 26658. Fred Ihns
- Patton's Girl 25714... W. S. Penn.
  - Ely P. 4117. N. P. Clark.
  - Lady Mary 12180. H. F. Hoffman.

81130 Charles Mix Belle Same. Sold to same.

81132
Silver Heels

Farrowed Apr. 25 1904.
Bred by A. D. Mackrill, Platte, S. D.

- O. K. 15357..... J. W. Patton.
  - Prince 13187. J. C. Fordyce.
  - Maud Muller 26714. J. C. Jay.
- Linn Maid 39160..... W. S. Penn.
  - Ely P. 4117. N. P. Clark.
  - Lady Mary 12180. H. F. Hoffman.

81134 Thressie Same. Sold to J. P. Edmunds, Platte, S. D.

81136
Wilma

Farrowed Mar. 29 1904.
Litter, 11; 1 boar and 5 sows raised.
Bred by A. D. Mackrill, Platte, S. D.

- Oxford Chief 18915... Fred Ihns.
  - Teddy R. 11351. R. E. Owens.
  - Lady Massilon 26658. Fred Ihns.
- Goldie 36718 ..... J. W. Patton.
  - Prince 13187. J. C. Fordyce.
  - Lady Jay 36716. J. C. Jay.

81138 Thelma Same.

81140
Favorite

Farrowed Aug. 18 1903.
Litter, 11; 3 boars and 5 sows raised.
Bred by W. C. Rhoades, Winnebago City, Minn.

- Grogan King 16841 ... Harmon Gruver.
  - Duroc King II 8719a. West & Salisbury.
  - Gruver's Daisy II 24146a. H. Gruver.
- Emblem 64154 ..... T. E. Bly.
  - Brewster Hub 12419. H. Gruver.
  - Dainty 44126. T. E. Bly.

81142
Top Notch 5

Farrowed Apr. 20 1903.
Litter, 11; 5 boars and 4 sows raised.
Bred by J. A. Hubbard, Monticello, Ia.
Sold to G. Behrends, Pomeroy, Ia.

- Top Notch 18101..... R. C. Watt.
  - Top Notcher 8803a. S. E. Morton & Co.
  - Cedar Vale Queen III 22598a. R. C. Watt.
- Shorty H. 11722 ..... J. A. Hubbard.
  - Multineer 2431. West & Salisbury.
  - Ben Hur's Belle 2632. E. L. Clarkson.

81144

Sedalia

Farrowed Apr. 14 1903.
Litter, 11; 5 boars and 3 sows raised.
Bred by W. D. Rust, Newell, Ia.
Sold to G. Behrends, Pomeroy, Ia.

Charles Mc. Jr. 20787
W. E. Laughrey.

Charley Mc 11799.
Bruce Bell.

Beauty of Elite 32220.
F. F. Failor.

Pink B. D. 38902.....
Geo. Duffus.

Orion Prince 7815.
J. A. Bangham.

Lucy D. II 25732.
Geo. Duffus.

81146

Lady Rice

Farrowed May 3 1903.
Litter, 11; 3 boars and 6 sows raised.
Bred by C. H. Smith, Riceville, Ia.
Sold to J. M. Christgau & Son, Austin, Mnin.

Clover Leaf Hero 20083.... .....
B. A. Shafer.

Waneta Hub 8215.
Wm. Danley.

Crimson Daisy 9300.
West & Salisbury.

Crown Princess 29314.
S. M. DeYoe & Sons.

Indiana Hero 8721.
G. H. DeYoe & Sons.

Lady Heroine 26810.
DeYoe & Sons.

81148

Behrend's Choice

Farrowed Apr. 5 1903.
Litter, 6; 1 boar and 4 sows raised.
Bred by G. Behrends, Pomeroy, Ia.

Long Tucker 18219...
O. B. Stribling & Co.

Tom Tucker 13021.
H. F. Hoffman.

Eldora VIII 36392.
O. B. Stribling & Co.

Behrend's Best 50998..
G. Behrends.

Bunker I 13183.
F. J. Clouss.

Lunette II 37556.
G. Behrends.

81150

Choice Goods

Farrowed Sept. 16 1903.
Litter, 19; 6 boars and 3 sows raised.
Bred by Stratton & Co., Oblong, Ill.

Rossville Boy 20295..
Thos. Bennett.

Gibraltar 7625a.
Thos. Bennett.

Sunrise 17266a.
Thos. Bennett.

Stratton's Choice 48902.....
I. P. Stratton.

Brunswick 16773.
J. W. Killam.

Nellie 31390.
Lefever Bros.

81152

Champion Belle 2

Farrowed Apr. 6 1903.
Litter, 9; 3 boars and 5 sows raised.
Bred by C. E. Gramley, Bosworth, Mo.

Champion Gold Dust 17781.....
G. W. Seckman.

Lord Gold Dust 8507.
G. W. Seckman.

Goldie O. III 16486.
G. W. Seckman.

Wonder Belle 56098..
C. E. Gramley.

Enos Wonder 17777.
O. Walter & Co.

Red Belle K. 41814.
C. E. Gramley.

81154

Champion Belle

Farrowed Apr. 7 1903.
Litter, 10; 5 boars and 4 sows raised.
Bred by C. E. Gramley, Bosworth, Mo.
Sold to C. F. Kaisner, Pittsburg, Kan.

Champion Gold Dust 17781.....
(See above.)

Wonder Belle 2 56100
C. E. Gramley.

Enos Wonder 17777.
O. Walter & Co.

Red Belle K. 41814.
C. E. Gramley.

81156

Iowa Miss

Farrowed May 6 1903.
Litter, 10; 4 boars and 5 sows raised.
Bred by Jos. Glass, Carroll, Ia.

- Red Chief G. 18205...
  - Earl M. 10047. J W. Stribling & Son.
  - Nancy Lee 15696. Wm. Roberts & Son.
- Marty 76188 .....
  - Red Chief G. 18205. Cyrus Mark.
  - Queen R. 59260. Jos. Glass.

81158

Iowa Girl

Farrowed Apr. 10 1902.
Litter, 9; 4 boars and 5 sows raised.
Bred by Jos. Glass, Carroll, Ia.

- Red Chief G. 18205... (See above.)
- Lady Emma 59254...
  - Carroll Boy 18207. B. C. Marts.
  - Maple 27046. Jos. Glass.

81160 **May Blossom** Same.

81162 **Violet Rose** Same

81164

Moon Shine D.

Farrowed May 1 1903.
Litter, 8; 2 boars and 4 sows raised.
Bred by Jos. Glass, Carroll, Ia.

- Red Chief G. 18205.... (See above.)
- Queen R. 59260.....
  - Carroll Boy 18207. B. C. Marts
  - Clio Duchess 27038. Jos. Glass.

81166 **Duroc Miss** Same.

81168 **Lady Red** Same.

81170 **Fair Queen** Same.

81172

Mary Ann

Farrowed May 10 1903.
Litter, 10; 4 boars and 4 sows raised.
Bred by Jos. Glass, Carroll, Ia.

- Red Chief G. 18205.... (See above.)
- Jennie 59256 .....
  - Carroll Boy 18207. B. C. Marts.
  - Maple 27046. Joe. Glass.

81174 **Sunshine D.** Same

81176 **Mary Marshall** Same.

81178 **Miss Janey** Same.

81180
Rosaline

Farrowed Mar. 11 1903.
Litter, 10; 5 boars and 5 sows raised.
Bred by Jos. Glass, Carroll, Ia.

- Carroll Boy 18207....
  - Union Boy 11486. H. L. Cantine.
  - Nelly Frisco 19657a. J. Benson & Son.
- Miss Morville 59266..
  - Rough Rider 12465. F. O. Cubbage.
  - Nell Percy 20994. E. B. Watson.

81182 Princess F. Same.

81184 Flora S. Same.

81186 Orange Same.

81188
Miss Duroc

Farrowed Apr. 15 1903
Litter, 10; 4 boars and 3 sows raised.
Bred by Jos. Glass, Carroll, Ia.

- Carroll Boy 18207 .... (See above.)
- Lady Mark 59264.....
  - Express 8923 C. M. Butts & Son.
  - Dolly Lee 16808. S. J. Butts.

81190 Queen Ideal Same.

81192 Blossom N. Same.

81194
Emma

Farrowed Apr. 18 1903.
Litter, 10; 3 boars and 4 sows raised.
Bred by Jos. Glass, Carroll, Ia.

- Square Business 11591
  - Anamosa Major 8825. N. P. Clark.
  - Alaska 26652 W. M. Byerly.
- Maud R. 59250.....
  - Carroll Boy 18207. B. C. Marts.
  - Nora G. 27044. Jos. Glass.

81196 Hanna Same.

81198
Red Beauty F.

Farrowed Apr. 18 1903.
Litter, 10; 3 boars and 4 sows raised.
Bred by Jos. Glass, Carroll, Ia.

- Square Business 11591 (See above.)
- Maid Best 59262.....
  - Carroll Boy 18207. B. C. Marts
  - Clio Duchess 27038. Jos. Glass.

81200 Anoka Same

81202
Victoria

Farrowed May 1 1903.
Litter, 5; 2 boars and 3 sows raised.
Bred by Jos. Glass, Carroll, Ia.

Square Business 11591
(See above.)

Lads Missie 59248....
Jos. Glass.

Carroll Boy 18207.
B. C. Marts.

Nora G. 27044.
Jos. Glass.

81204
Ivy Leaf

Farrowed May 10 1903.
Litter, 8; 2 boars and 4 sows raised.
Bred by Jos. Glass, Carroll, Ia.

Square Business 11591.
(See above.)

Lady B. 59242.....
Jos. Glass

Carroll Boy 18207.
B. C. Marts.

Lady Fairy 27942.
Jos. Glass.

81206
Brookside Star

Farrowed Feb. 22 1903.
Litter, 10; 3 boars and 4 sows raised.
Bred by B. C. Marts, Polk City Ia.
Sold to Minor York, Adel, Ia.

Addy Parnell 13233..
W. L. Addy & Son.

Nathan 6397.
N. Wood.

Victoria Wilkes 22956.
W. L. Addy

Cluny Wise 34056....
B. C. Marts.

Union Boy 11485.
H. L. Cantine.

Miss Kern 19552a.
J. Benson & Son.

81208
Hazleton Pride

Farrowed Mar. 23 1903.
Litter, 11; 5 boars and 5 sows raised.
Bred by Ira VanAusdal, Oxford, O.
Sold to J. H. Menzel, Hazleton, Ia.

Ohio Chief II 10721a..
Morton & Co.

Ohio Chief 8727a.
Morton & Co.

Chief's Belle 20504a.
Morton & Co.

VanAusdal's Queen II 29452a .....
Ira VanAusdal.

Excel 10051a.
Smith Bros.

Maine 20102a.
McDaniels & Son.

81210
Duchess III

Farrowed Mar. 30 1903.
Litter, 10; 4 boars and 5 sows raised.
Bred by J. H. Menzel, Hazleton, Ia.

Captain 12061 .....
Ira VanAusdal.

Indicator 8149a.
J. M. Orr.

Laurel 19400a.
Ira VanAusdal.

Duchess II 23112.....
S. E. McCullough.

Orion 5293.
N. P. Clark

Duchess 14512.
S. E. McCullough.

81212
Lady Duroc

Farrowed Apr. 6 1904
Litter, 9; 3 boars and 3 sows raised.
Bred by J. H. Menzel, Hazleton, Ia.

Victor 20677 .....
Ira VanAusdal.

Red Arch 9939a.
J. A. Bake.

Laurel II 19402a.
Ira VanAusdal.

Duchess II 23112.....
Ira VanAusdal.

Orion 5293.
N. P. Clark.

Duchess 14512.
S. E. McCullough.

81214
Lady Red

Farrowed Mar. 20 1904.
Litaef. 11; 6 boars and 5 sows raised.
Bred by J. H. Menzel, Hazleton, Ia.

Victor 20677 .....
(See above.)

Princess J. 50992 ....
J. H. Menzel.

Captain 12061.
Ira VanAusdal.

First Prize 33042.
J. H. Menzel.

81216 Lady Girl Same.

81218 Prince Same.

81220 Princess J. II Same.

81222
Highland Queen

Farrowed Mar. 1 1903.
Litter, 8; 3 boars and 4 sows raised.
Bred by J. C. Love, Formosa, Kan.

Highland Chief 19079.
A. T. Loomis.

Red Rose 36200.....
Frank Georgia.

Alberham 12143.
L. V. Graham.

Ellie Ewing 46118.
A. T. Loomis.

Victor's Model 9001.
Wm. Roberts & Son.

Mankato Queen 21056..
Frank Georgia.

81224 Jersey J. Same

81226 Duroc Lady Same.

81228
Miss Galt

Farrowed Mar. 9 1904.
Litter, 4; 2 boars and 2 sows raised.
Bred by H. G. Meyers, Hardy, Neb.
Sold to Jens Wagensen, Ruskin, Neb.

Marching On 24341...
A. A. Galt.

Jessie 19396 .....
E. C. Preston.

Buck Garrett 14007.
J. T. Tharp.

Red Fern III 24104a.
A. A. Galt.

Sumac Hub 3629.
J. A. Hubbard.

Madam Rhea 12182.
E. C. Preston.

81230
Lady Jackson

Farrowed Mar. 6 1904.
Litter, 12; 5 boars and 3 sows raised.
Bred by H. G. Myers, Hardy, Neb.
Sold to Jens Wagensen, Ruskin, Neb.

Parnell Top 24343....
W. L. Addy & Son.

Miss Jackson 42734...
Jackson & Rodger.

Ohio Banner 13343.
Morton & Co.

Lady Porter House 37322.
W. L. Addy

Day's Model 6343.
Geo. Briggs & Son.

Oak Blaze 14776.
J. T. Barta.

81232 Lady Rodgers Same

81234
Ruskin Pride

Farrowed Apr. 1 1903.
Litter, 7; 1 boar and 4 sows raised.
Bred by W. H. Ward, Republic, Kan.
Sold to Jens Wagensen, Ruskin, Neb.

Aksarben 12027 ..... C. H. Searle.
- Olympus II 9425a. C. H. Searle.
- Jewell W. 23262. C. H. Searle.

June R. 47950..... W. H. Ward
- Olympus Jr. 10147. C. H. Searle.
- Miss Acme 10147. W. H. Ward.

81236 **Ward's Pride** Same.

81238
Lady Big Bone

Farrowed July 3 1903.
Litter, 11; 3 boars and 7 sows raised.
Bred by Jens Wagensen, Ruskin, Neb.

Shakespeare 3rd 17919 H B. Myers
- Shakespeare II 4513. F. C. Woodrow.
- Kanarado 41232. H. G. Myers.

Best of All 44210..... Jens Wagensen.
- Jumbo Red 17907. Jackson & Rodgers.
- Daisy J. 42162. W. A. McLean.

81240 **Royal Belle** Same. Sold to same.

81242 **Shakespear** Same. Sold to same.

81244
Belle Mavey

Farrowed Nov. 20 1902.
Litter, 13; 3 boars and 6 sows raised.
Bred by Jens Wagensen, Ruskin, Neb.
Sold to J. P. Mavey, Oak, Neb.

Jumbo Red 17907.... Jackson & Rodgers.
- Day's Model 6343. Geo. Briggs & Son.
- Oak Blaze 14776. J. T. Barta.

Royal Gold 20230..... Elias Kesler.
- Grover C. 1633. Wm. Roberts & Son.
- Nebraska II 6304. Elias Kesler

81246
Pixtra

Farrowed Apr. 27 1904.
Litter, 13; 3 boars and 7 sows raised.
Bred by Walter Bell, Milledgeville, Ill.

Radium 28251 ..... W. L. Bonnett.
- Red Cloud B. 5971. A. G. French.
- Ora 21996. W. L. Bonnett.

Twin Sister 69286.... Walter Bell.
- Watson's Boy 15667. Louie Aillaud
- Filen Terry 29934. Walter Bell

81248 **Cassie** Same.

81250
Uridine II

Farrowed May 8 1904.
Litter, 9; 3 boars and 4 sows raised.
Bred by Walter Bell, Milledgeville, Ill.

Radium 28251 ..... (See above.)

Uridice 69284 ..... Walter Bell.
- Watson's Boy 15667. Louie Aillaud
- Sunshine V. 39170. Walter Bell.

81252 **Elma** Same.

81254

Topsy G.

Farrowed Mar. 7 1903.
Litter, 4; 2 sows raised.
Bred by Cary Stephens, Carlock, Ill.
Sold to W. A. Stephens, Elliott, Ill.

Joe Wheeler 16505....
C. C. Habecker.

Klondyke 4023.
A. P. Stout.
Congerville Princess 10430.
J. W. Killam.

Pauline III 41092.....
Cary Stephens.

Congerville Duke 4851.
S. C. Wagener
Pauline II 39452.
Cary Stephens.

81256 Fanny G. Same.

81258

Maude

Farrowed Apr. 19 1903.
Litter, 10; 1 boar and 5 sows raised.
Bred by Cary Stephens, Carlock, Ill.
Sold to Chas A. Stephens, Congerville, Ill.

Joe Wheeler 16505....
(See above.)

Fay O. 43608.....
Cary Stephens.

Congerville Duke 4851.
S. C. Wagener.
Determination II 39464
Cary Stephens.

81260

Golden Beauty

Farrowed Apr. 20 1904.
Litter, 10.
Bred by Wm. Herrold, Sac City, Ia.
Sold to J. S. Young, Sac City, Ia.

Grimes Golden 27829..
Frank Herrold.

Duroc Challenger Best 14277.
C. W. & Wm. Reed.
Duroc Lady 39838.
G. A. Munson.

Bess X. 52576.....
Frank Herrold.

Red Jacket 16727.
B. C. Marts.
Duroc Lady 39838.
G. A. Munson.

81262

Gulen Golden

Farrowed Apr. 20 1904.
Litter, 16.
Bred by Wm. Herrold, Sac City Ia.
Sold to J. S. Young, Sac City, Ia.

Grimes Golden 27829..
(See above.)

Miss Alma 39880.....
Geo. Doak.

Nemaha Jr. 9027.
J. R. McClure.
Nemaha Pride 20058.
M. H. Donelson.

81264 Gold Lady Same.

81266

Red Betty

Farrowed Apr 26 1904.
Litter, 10.
Bred by Wm. Herrold, Sac City, Ia.
Sold to J. S. Young, Sac City, Ia.

Grimes Golden 27829..
(See above.)

Johannah 39876 .....
Geo. Doak.

Nemaha Jr 9027.
J. R. McClure
Doak's Choice 20054.
J. T. Dollison.

81268 Red Queen Same. Sold to same.

81270 Red Minnie Same. Sold to same.

81272 Red Lady Same. Sold to same.

81274

Clarie V.

Farrowed Oct. 25 1903.
Litter, 13; 4 boars and 5 sows raised.
Bred by Fred Schweizer Elwood, Ill.
Sold to Otto Gurney, Manhattan Ill.

My Michigan 17409... J. C. Barney.
- Neighbor Boy 9031a. S. V. Wise
- Picture 30536. L. R. Kuney.

Springdale Mollie 27392..... C. M. Hartsock.
- Springdale Peerless 6145. J. H. McDaniels & Son.
- Springdale Petty 9730. H. E. Browning.

81276

C. Isabell

Farrowed Mar. 28 1903.
Litter, 9; 4 boars and 5 sows raised.
Bred by Fred Schwerzer Elwood, Ill.

Improver 14125 ..... (See above.)

Springdale Mollie 27392 Fred Yetter.
- Oom Paul K. 7551. Jno. Sowers.
- The Wonder 22578. Fred Yetter.

81278

Red Jane

Farrowed Mar 9 1903.
Litter, 14; 5 boars and 5 sows raised.
Bred by E. H. Gifford, Lewistown, Neb.
Sold to Paul Grupe, Tecumseh, Neb.

Liberty Boy 12661.... Bowman & Fitch.
- Briggs Model 6737. Geo. Briggs & Son.
- Minell Stufft 10058. Wm. F. Stufft.

No Regret 40094..... E. H .Gifford.
- El Paso Gem 5581. J. S. Stonebraker.
- Schley's Regret 24666. W. C. Shinn.

81280 Edna G. Same.

81282

Lady L.

Farrowed Mar. 12 1903.
Litter, 9; 1 boar and 4 sows raised.
Bred by T. L. Livingston, Burchard, Neb.
Sold to Paul Grupe, Tecumseh, Neb.

Glendale 12271 ..... E. Z. Russell.
- Red Chief W. S. 8509a. West & Salisbury.
- Russell's Beauty 18404a West & Salisbury.

Red Perfection II 32740... ..... O. S. West.
- Duroc King 7327a. Ira VanAusdal.
- Red Perfection 17704a. J. H. Lathrop.

81284

Bessie G.

Farrowed Mar. 20 1903.
Litter, 6; 2 boars and 3 sows raised.
Bred by T. L. Livingston, Burchard, Neb.
Sold to Paul Grupe, Tecumseh, Neb.

Red Chief I See 14729. Geo. Briggs & Son.
- Red Chief I Am 7693. Morton & Co.
- Red Queen 26714. Geo. Briggs & Son.

Grupey's Best 51720... T. L. Livingston.
- Glendale 12271. E. Z. Russell.
- Lady Regret 17092. O. W. Browning.

81286

Lady G. III

Farrowed May 7 1903.
Litter, 12; 4 boars and 2 sows raised.
Bred by Paul Grupe, Tecumseh, Neb.

Atwood 20911 ..... T. L. Livingston.
- Glendale 12271. E. Z. Russell.
- Lucey 20324 C. Folgate.

Lady G. II 65010..... Wm. Brandow.
- Nemaha Boy 12171. Wm. Brandow.
- Wm. Brandow Lady G. 30298.

81288

Long Made II

Farrowed Mar. 21 1903.
Litter, 8; 3 boars and 1 sow raised.
Bred by T. L. Livingston, Burchard, Neb.
Sold to Paul Grupe, Tecumseh, Neb.

- Gold Elect 14731..... Geo. Horning.
  - Liberty Perfection 11195. H. B. Louden & Son.
  - Lady Gibson 24964. James Gibson.
- Long Made 51722..... T. L. Livingston.
  - Van's Hero 7487. G. VanPatten.
  - Red Belle II 18150. Geo. Horning.

81290

Champion Wonder

Farrowed Apr. 10 1903.
Litter, 10; 3 boars and 4 sows raised.
Bred by C. F. Gramley, Bosworth, Mo.

- Champion Gold Dust 17781..... G. W. Seckman.
  - Lord Gold Dust II 8507 G. W. Seckman.
  - Goldie O. III 16486. G. W. Seckman.
- B. M. Wonder 3 58096 C. E. Gramley.
  - Enos Wonder 17777. O. Walter & C o .
  - Belle Metal 41812. F. W. McCoy.

81292 **Champion Belle 3** Same. Sold to C. F. Raisner, Pittsburg, Kan

81294 **Flora Dora** Same. Sold to H. W. Timmonds, Lamar, Mo.

81296

Gold Dust Wonder

Farrowed Mar. 28 1903
Litter, 9; 2 boars and 3 sows raised.
Bred by C. E. Gramley, Lamar, Mo

- Champion Gold Dust 17781..... G. W. Seckman.
  - Lord Gold Dust II 8507. G W. Seckman.
  - Goldie O. III 16486. G. W. Seckman.
- B. M. Wonder 56092.. C E. Gramley.
  - Enos Wonder 17777. O. Walter & Co.
  - Belle Model 41812. F. W. McCoy

81298 **Gold Dust Wonder 2** Same. Sold to C. F. Raisner, Pittsburg, Kan.

81300

Nellie F.

Farrowed Aug. 24 1904.
Litter, 12; 2 boars and 5 sows raised.
Bred by J. C. Hestand, Sherman, Tex.
Sold to C. A. Benton, Sherman, Tex.

- Missouri Dandy 20253. T. G. Nash.
  - Corn Cracker 14205. W. H. Taylor.
  - Miss Lughes 36480. Hughes & Jones.
- Red No. 3 47334..... J. C. Hestand.
  - Dictator 7703. W. A. Pearson & Son.
  - Queen of Sherman 28770. Nat Edmonson.

81302

Evalena

Farrowed Sept. 12 1903
Litter, 10; 3 boars and 2 sows raised .
Bred by Bert Veach, Falls City, Neb.

- Quimby Boy 20661.... F. A. Ham.
  - Orphan Boy 13565. G. VanPatten.
  - Miss Schley 31680. H B. Louden & Son.
- Dolores 72740 ..... W. T. Veach.
  - Salem Prince 10097a. Apperson & Lamb.
  - Lady Veach 22782a. Apperson & Lamb.

81304

Falls City Belle

Farrowed Sept. 10 1903
Litter, 6; 5 boars and 1 sow raised.
Bred by Bert Veach, Falls City, Neb.

Quimby Boy 20661 ... (See above.)

Lady Veach 22782a... Apperson & Lamb.
- Nicholas Tip Toe 7817a. O. S. West.
- Edith Criterion 17346a. Apperson & Lamb.

81306

Viola G.

Farrowed Mar. 27 1903.
Litter, 8; 2 boars and 3 sows raised.
Bred by Bert Veach, Falls City, Neb.
Sold to F. M. Friburger, Salem, Neb.

Quimby Boy 20661.... (See above.)

Viola S. 50905..... W. T. Veach
- Salem Prince 10097a. Apperson & Lamb.
- Lady Veach 22782a. Apperson & Lamb.

81308

Madam G. E. II

Farrowed July 8 1902.
Litter, 10; 2 boars and 6 sows raised.
Bred by J. B. Davis, Fairview, Kan.
Sold to Bert Veach, Falls City, Neb.

Onward 12587 ..... G E. Butler.
- Logan Chief 8021. H R. Johnson.
- Trixy 26076. G. E. Butler

Madam G. E. 23292... Newton Bros
- Woodburn 3841. J. C. Woodburn.
- Madam XXXX 8662. J. D. Stevenson.

81310

Belle K.

Farrowed Sept. 20 1903
Litter, 6; 2 boars and 2 sows rased.
Bred by C. F. Timmons, Pacific Junction Ia.
Sold to Chas. Heyst, Macedonia, Ia.

Ohio Cedar 15937.... R. C. Watt.
- Kant Be Beat 10239a. Ira Jackson.
- Cedar Belle II 22602a. R. C. Watt.

Fern J. 49936..... W. H. Taylor.
- Roosevelt 7599. Louden & Son.
- Goldie 33218. O. E. Osborn.

81312

Prolific

Farrowed May 1 1903.
Litter, 10; 4 boars and 4 sows raised.
Bred by C. F. Timmons, Pacific Junction, Ia.

King George 16895... Briggs & Son.
- Perfector 11887. Briggs & Son.
- Briggs Queen 38746. Briggs & Son.

Lady J 62368..... C. F. Timmons.
- Stanley 11539. W. N. Benson.
- Red Lady 36242. C. F. Timmons.

81314

Bishop's Best

Farrowed Apr. 4 1903.
Litter, 10; 3 boars and 4 sows raised.
Bred by W. B. Bishop, Holmesville, Neb.
Sold to C. F Timmons, Pacific Junction, Ia.

Challenger Girl 15455. O S. West
- Duroc Challenger 11163. C. W. & Wm. Reed.
- Bishop's Choice 32020. O. S. West.

Red Belle C. 47932... W. C. Horning.
- Czar II. 11553. T. L. Livingston.
- Red Belle II 15886. Geo. Horning.

81316
Flower

Farrowed Mar. 25 1903.
Litter, 9; 2 boars and 5 sows raised.
Bred by A. J. & L. L. DeYoung, Sheldon, Ia
Sold to A. K. DeJong, Parker, S. D.

- Iowa King M. 14279.. G. A. Munson.
  - Luther Chief Jr. 14183 Wm. Fraker.
  - Iowa Queen 26026. F. F. Failor.
- Roxanna 48122 ..... A. J. & L. L. DeYoung.
  - King Edward 10755. M. E. Edwards.
  - Archer Belle 33434. A. J. DeYoung.

81318
Almond

Farrowed Aug. 20 1903.
Litter, 8; 3 sows raised.
Bred by A. K. DeJong, Parker, S. D.

- Highland Chief 2nd 33407.. ..... A. K. DeJong.
  - Highland Chief 12729. L. E. Ausman.
  - Golden Beauty 31642. A. J. DeYoung.
- Dakota Lass 46328.... A. K. DeJong.
  - Pilot Prince 10913. A. J. DeYoung.
  - Pride of Dale III 21700 H. E. Thayer.

81320 Almond 2nd Same.

81322 Almond 3rd Same.

81324
Miss Phoebe II

Farrowed Apr. 20 1903.
Litter, 10; 1 boar and 2 sows raised.
Bred by A. K. DeJong, Parker, S. D.

- Duroc Challenger 11163 C. W. & Wm. Reed.
  - Orion Chief 6601. Wm. Roberts & Son.
  - Miss Bredwell 14420. E. E. Newton.
- Febe 31648 ..... A. K. DeJong.
  - Pilot Prince 10913. A. J. DeYoung.
  - Golden Beauty 31642. A. K. DeJong.

81326
Highland Prince

Farrowed Apr. 18 1903.
Litter, 8; 2 boars and 5 sows raised.
Bred by A. K. DeJong, Parker, S. D.

- Duroc Challenger 11163 (See above.)
- Pride of Dale III 21700 H. E. Thayer.
  - Standard Gold 7177a. West & Salisbury.
  - Pride of Dale II 16974a. West & Salisbury.

81328
Julia

Farrowed Apr 6 1903.
Litter, 5; 2 boars and 1 sow raised
Bred by A. K. DeJong, Parker, S. D.

- Duroc Challenger 11163 (See above.)
- Dakota Belle 46326... A. K. DeJong.
  - Pilot Prince 10913. A. J. DeYoung.
  - Pride of Dale III 21700 H. E. Thayer.

81330
Royaline

Farrowed Aug. 15 1903
Litter, 5; 2 sows raised.
Bred by A. K. DeJong,
Parker, S. D.

- Duroc Challenger 11163 (See above.)
- Dakota Charm 46330.. A. K. DeJong.
  - Pilot Prince 10913. A. J. DeYoung.
  - Pride of Dale III 21700 H. E. Thayer.

81332
Pride's Winner

Farrowed Sept. 19 1903.
Litter, 10; 3 boars and 3 sows raised.
Bred by A. K. DeJong,
Parker, S. D.

- Bryan 19151 ..... McFarland Bros.
  - Oom Paul 7545. F. F. Failor
  - Hallena II 25078. G. W. Trone
- Pride of Dale III 21700 H. E. Thayer.
  - Standard Gold 7177a. West & Salisbury.
  - Pride of Dale II 16974a West & Salisbury.

81334
Long Beauty

Farrowed Sept. 4 1903.
Litter, 13; 4 boars and 5 sows raised.
Bred by A. K. DeJong,
Parker, S. D.

- Bryan 19151 ..... (See above.)
- Golden Beauty 31642.. A. J. DeYoung.
  - Perfection Chief 6449. West & Salisbury.
  - Hoerin 25674 A. J. DeYoung.

81336 Medium Beauty Same.

81338 Short Beauty Same.

81340
Parker Girl

Farrowed Sept. 3 1903.
Litter, 10; 5 boars and 5 sows raised.
Bred by A. K. DeJong,
Parker, S. D.

- Bryan 19151 ..... (See above.)
- Victory 31644 ..... A. J. DeYoung.
  - Perfection Chief 6449. West & Salisbury.
  - Hoerin 25674. A. J. DeYoung.

81342 Parker Girl 2nd Same.

81344 Parker Girl 3rd Same.

81346
Miss Nellie

Farrowed Sept. 26 1903
Litter, 8.
Bred by A. K. DeJong,
Parker, S. D.

- Bryan 19151.. ..... (See above.)
- Nellie Blye 46338..... L. E. Ausman.
  - Duroc King Jr. 11359. West & Salisbury.
  - Pride of Dale III 21700 H. E. Thayer.

81348 Miss Profit Same

All Gold

Farrowed Sept. 24 1903
Litter, 11: 3 boars and 7 sows raised.
Bred by A. K. DeJong, Parker, S. D.

- Bryan 19151 ..... (See above.)
- Pride's Best 46340....
  - Duroc King Jr. 11359. West & Salisbury.
  - Pride of Dale III 21700 H. E. Thayer.

L. E. Ausman.

81352

Lissie 2nd

Farrowed June 14 1903.
Litter, 9; 3 boars and 3 sows raised.
Bred by A. K. DeJong, Parker, S. D.

- Bryan 19151 ..... (See above.)
- Lissie 31646 .....
  - Pilot Prince 10913. A. J. DeYoung.
  - Golden Beauty 31642. A. K. DeJong.

A. K. DeJong.

81354 Lissie 3rd Same.

81356

Ruby Y. II

Farrowed Mar. 16 1904.
Litter 11; 5 boars and 2 sows raised.
Bred by J. S. Stonebraker, Walnut, Ill.
Sold to Jack Hindurt, Panola, Ill.

- Benson Ruler 19407...
  - Pawnee Bill 15177. Ed A. Baxter.
  - Millers Pride 9688. C. S. Miller.

C. C. Habecker.

- Ruby Y. 47056.....
  - Benson Lad 6911. J. B. Stansell.
  - Ivy Q. 12282. Jos. Vogel.

Jos. Vogel.

81358

Happy Girl II

Farrowed Mar. 21 1903.
Litter, 4; 1 boar and 3 sows raised.
Bred by Carl Hanson, Herman, Neb.

- Grant 10331 .....
  - Red Chief A. C. 8509a.
  - West & Salisbury. Florentine 20608. E. Z. Ruseell.

E. Z. Russell.

- Happy Girl 26722a...
  - Glendale Chief 9623a. Ira VanAusdale.
  - Lady Josephine 22736a E. Z. Russell.

E Z. Russell

81360

Beauty

Farrowed June 26 1903.
Litter, 9; 2 boars and 5 sows raised.
Bred by G. D. Boyce, Van Wert, Ia.
Sold to H. D. Overton, Leon, Ia.

- Red Cloud II 24359...
  - Red Cloud 9375a. E. B. McClelland.
  - Opechee 22170a. W. J. S. Taylor.

J. T. Eveland.

- Graceful II 59056....
  - King Edward VII 11421. R. P. Walrod.
  - College Pet II 17950. Ia. Agr'l. College.

Iowa Agr'l. College

81362

Silver Queen

Farrowed Apr. 8 1901.
Litter, 7; 4 boars and 3 sows raised.
Bred by Smith Brown, Waterloo, Neb.

- Red Chief W. C. 8509a..
  - Uno 7543a. West & Salisbury.
  - Belle Steen II 18752. West & Salisbury.

West & Salisbury.

- Queen Almond 29714..
  - Duke of Glendale 8163a West & Salisbury.
  - The Empress B. 20616a West & Salisbury.

E. Z. Russell.

81364

Brown's Red Lady

Farrowed Sept. 28 1903
Litter, 8; 5 boars and 3 sows raised.
Bred by Smith Brown, Waterloo, Neb.

Red Chief I Am 7693.. S. E. Morton & Co.
- Protection 4697a. S. E. Morton & Co.
- Edna 18154a. Nathan Wood.

Eva R. 28244 ..... Smith Brown.
- Dude 8037a. C. C. Brawley.
- Searle's De fiance 16226a. C. H. Searle.

81366

Dark Queen II

Farrowed Sept. 28 1903.
Litter, 8: 3 boars and 5 sows raised.
Pred by Smith Brown, Waterloo, Neb.

Prince Marti 7093.... R. G. Haskins.
- Marti Prince 7765a. J. W. Stribling & Son.
- Winchester Girl 18218a J. W. Stribling

Daisy Model 28248.... Smith Brown
- Latest Model 4407. Wm. Roberts & Son.
- Brown's Model 9762. H. S. Arnold.

81368

Dark Queen

Farrowed Sept. 28 1903
Litter, 8; 3 boars and 5 sows raised.
Bred by Smith Brown, Waterloo, Neb.

Prince Marti 7093 .... (See above.)

Daisy Model 28248.... Smith Brown.
- Latest Model 4407. Wm. Roberts & Son.
- Brown's Model 9762. H S. Arnold.

81370

Fancy K.

Litter, 10; 2 boars and 6 sows raised.
Bred by F. F Kimball, Beatrice, Neb.
Sold to A. T. Cole, Beatrice, Neb.
Resold to Smith Brown Waterloo, Neb.

Billy 24377 ..... T. E. Kimball.
- Neb. Boy 12347. H. M. Wolford.
- Rena 34044. H. B. Louden & Son.

Nellie A. 34042..... A. T. Cole.
- Beatrice Boy 8249. Geo. Briggs & Son.
- Cole's Beauty 18850. Geo. Briggs & Son.

81372

Just For Fun

Farrowed Mar. 16 1903.
Litter, 11; 6 boars and 3 sows raised.
Bred by O. S. West, Paullina, Ia.
Sold to C. McCarthy, Henderson Neb.

King Perfection 16235. O. S. West.
- Banker Boy II 12067. O. S. West.
- Fancy Perfection 22452a. West & Salisbury.

Lady West III 38782.. West & Salisbury.
- West's Hero 8113a. West & Salisbury.
- Crimson Dot III 20600a West & Salisbury.

81374

Queen Perfection

Farrowed Mar. 5 1903.
Litter, 6; 2 boars and 3 sows raised.
Bred by O. S. West, Paullina, Ia.
Sold to C. McCarthy, Henderson. Neb.

King Perfection 16235. (See above.)

Red Perfection II 57366..... O. S. West
- Duroc King 7327a. Ira VanAusdal.
- Red Perfection 17704a J. H. Lathrop.

81376
Red Beauty

Farrowed Apr. 10 1903
Litter, 8; 5 boars and 3 sows raised.
Bred by Vandegrift Bros., Austin, Neb.
Sold to C McCarthy, Henderson, Neb.

Golden Boy 19779....
D. S. Roush.

Roush's Choice 5439.
D. S. Roush.

Myra 26190
D. S. Roush.

Nancy Austin 65788..
Vandegrit Bros.

Panola Chief 6175.
J M. Stonebraker.

Honora 6964.
A. N. Godwin.

81378
Sally III

Farrowed Mar. 29 1903.
Litter, 12; 3 boars and 6 sows raised.
Bred by W. T. Skalak, Humboldt, Neb.

Van's Hero 7487.....
G. VanPatten

Van's Model 6505.
G. VanPatten.

Daisy II 8816
W. H. Taylor & Son.

Sally 38193.....
Wm. Brandow.

Eden Ruby 7159.
D. J. Wood.

Brandow's Best 33114.
J. H. Berry

81380
Dark Lady

Farrowed Mar. 7 1903.
Litter, 4; 3 sows raised.
Bred by Apperson & Lamb, Tecumseh, Neb.
Sold to W T. Skalak, Humboldt, Neb.

Jumbo Giant 24449...
H. B. Louder & Son.

Jumbo Red 7973.
S. E. Morton & Co.

Modesty II 8516.
F. F. Failor.

Billie B.'s Last 29702..
Apperson & Lamb.

Lamb's Orion 9047.
S. E. Morton & Co.

Crimson Bell B. 19234.
O S. West.

81382
Robert's Choice

Farrowed Mar. 14 1903.
Litter, 10; 4 boars and 6 sows raised.
Bred by B. F. Roberts, Hebron, Neb.
Sold to J. H Husman, Exeter, Neb

Morton Boy II 13225.
W. B. Cropsey.

Morton Boy 7909.
S. E. Morton & Co.

Lady White Feet 22960
W. B. Cropsey.

Nannie 31148 .....
Geo. Briggs & Son.

Auction Boy 7837.
W. B. Cropsey.

Pansy Bell 22332.
L. M. Woods.

81384
Henriette

Farrowed Mar. 9 1903.
Litter, 9; 4 boars and 3 sows raised.
Bred by J. H. Husman, Exeter, Neb.

Horner's Choice 21735.
H B. Louden & Son.

Neb. Boy 12347.
H. M. Wolford.

Miss Husman 42474.
Geo. Briggs & Son.

Mary Orme 60914....
J. W. Killam.

Perfector 11887.
H. B. Louden & Son.

Bright B. 51142.
Geo. Briggs & Son.

81386
Zulu

Farrowed Apr. 17 1903.
Litter, 12; 7 boars and 5 sows raised.
Bred by J. H. Husman, Exeter, Neb.

Horner's Choice 21735.
(See above.)

Bright B. 51142 .....
Bowman & Fitch.

Briggs Model 6737.
Geo. Briggs & Son.

Klondyke Queen 10052.
Wm. F. Stuff.

81388
Geneva

Farrowed Mar 24 1903.
Litter, 12; 5 boars and 4 sows raised.
Bred by J. H. Husman, Exeter. Neb.

Scott Bun 21733.....
Dice & Garber .

Utica Chief 6735.
H B. Louden & Son.

Maggie Murphy 16978.
W. J. Lanyon.

Miss Husman 42474...
H B. Louden.

Prince Marti 7093.
R. G. Haskins.

Miss Dewey 8956.
H. B. Louden & Son.

81390
Big Red

Farrowed Mar. 24 1903
Litter, 9; 4 boars and 4 sows raised.
Bred by J. A. Teter, Remington, Ind.
Sold to C. C. Dawson, Wolcott, Ind.

Top Notcher Again 10687a.....
R. C. Watt.

Top Notcher 8803a.
S. E. Morton & Co.

Cedar Vale Queen II 20266a.
R. C. Watt.

Pride of the West 25036a.....
C. H. Searle.

Olympus 6947a.
C. H. Searle.

Model S. V. 17954a.
C. H. Searle.

81392
Grace

Farrowed May 24 1903.
Litter, 9; 3 boars and 2 sows raised.
Bred by G. C. Groom, Petersburg, Neb.

Standard 12787 .....
M J. Palmer.

Colonel B. 5745.
N. P. Clark.

Fashion's Queen II 12886.
M. J. Palmer.

Iowa Belle 23178 ....
M. E. Edwards.

Wide Awake E. 5415.
Wm. Roberts.

Ella Belle 9028.
G. Armstrong.

81394
Red Sall

Farrowed Oct. 7 1902.
Litter, 17; 6 boars and 4 sows raised.
Bred by C. H. VeDoe, Browntown, Wis.

Cadiz 11035 .....
C M. Stites & Son.

Gold Bug 5493.
G W. Seckman.

Elm Tree Queen II 13212.
C. M. Stites & Son.

Annie III 18058.....
C. M. Stites & Son.

Gold Bug 5493.
G. W. Seckman.

Annie S. 10634.
F B. Watson.

81396
Red Lill No. 1

Farrowed Mar. 16 1903.
Litter, 10; 5 boars and 4 sows raised.
Bred by H. C. Young, Lincoln, Neb.
Sold to Walter Flynn, Ulysses, Neb.

I Am Red Chief 18523.
H C. Young.

Red Chief 10031.
A. G. Russell.

Red Queen 10912.
W. H. Taylor.

Queen W. 57842 .....
H. C. Young.

Fassett's Choice 13617.
H. M. Wolford.

Red Queen 16912.
W. H. Taylor.

81398 Red Lill No. 2 Same

81400

May Flower

Farrowed Mar. 24 1903.
Litter, 8; 3 boars and 3 sows raised.
Bred by B F. May, Campbell, Neb.

- Jose Marti 20371 — Geo. Horning.
  - Liberty Perfection 11195. — H. B. Louden & Son.
  - Red Belle 15436. — Geo. Horning.
- Bird II 30230 — B. F. May.
  - Bob Roy 6657. — D. Trott.
  - Bird 11526. — B. F. May.

Index to Males.

Abie Chief 30301
Abe Lincoln 30363
Abner 32837
Achilles 29905
Achilles 31619
Addy Wonder II 30583
Advance Jr. 31339
Adam 31483
Adam Ruple 31957
Advance 32805
Advance 32885
Advance 33005
Aerial 30501
A. H. Hero 32195
Akbar 32063
Alden Jack 30371
Alfonso 30895
All Right 31151
Alix Advance 31501
Albert's Choice 31929
Allen's Chief 31511
Allison II 30505
Aledo Boy 32045
Alva W. 32833
Athol Improver 32969
A Model Boy 30487
Amhurst Model 30643
America III 31601
Ames Banker 31915
Ambition 31949
Ambrose 32077
Ames Boy 32867
Argonaut 30271
Arapahoe 30441
Art 31945
Arthur Prince 31995
Arthur J. 31997
Arbitrator 32151
Arnold's Choice 32593
Arthur Lad 32619
Astor Chief 30827
Audubon Chief 30035
Audrain Chief 30359
Auctioneer 31065
Aurora Jumbo 32491
Axel F. 31411
Axel 32615

Banker Boy 29987
Belle's King 30005
Banker 30095
Banker Boy II 30141
Barnes Improved 30199
Banner Lad A. 30689
Baxter's Pride 30705
Barta King 30783
Bannet 30851
Barney 30889
Banner Chief 30929
Barclay B. 31201
Banker Wonder 31687
Bandit P. 31863
Bates Choice 32047
Banker Lad 32257
Barney Tracy 32273

Barada Chief 32663
Banner B. 32115
Baker's Perfection 30985
Bar None 30241
Banner Q. 31095
Bachelor Boy 32275
Basto Chief 32609
Banker F. 32775
Bennett Monarch 30171
Bert's Dandy 30259
Belle's Best 30309
Belle Top 30717
Benjamin R. 30723
Ben B. 30739
Bennett Boy 30753
Bender 30823
Belle Henry 30973
Bell Boy 30497
Ben VI 31039
Belle Improver 31261
Belle Preston 31437
Belle Milton 31537
Belle Devine 31669
Ben Hur 31727
Belle W. F. 31735
Belle Park 31767
Best of All 31787
Benkleman Boy 31797
Beaver Tom 31943
Bell Boy 32725
Beresford King 31819
Beauty Wells 32143
Benjamin Duroc 32177
Bell Walker 32201
Ben Welch 32203
Bethany Man 32399
Bell's Perfect King 32689
Beulah Boy 32701
Beauty Boy 32707
Bell Boy 32723
Benson II 32779
Beat Em All II 32817
Bernie 32877
Belle's Choice 32993
Billie Boy 30069
Big Bug 30155
Billy Annan 30283
Billie T. II 30803
Big Orr 30821
Binns 30927
Big Gregory 31041
Billy Watson 31143
Big Man 31363
Billey R. 31379
Billy Boy 31541
Big Belle 31697
Big Laurence 31857
Bishop's Wonder 31865
Bill Tarman 31983
Big Chas. 32033
Big Chief 32199
Billie K. 32215
Big One 32453
Bill H. 32551
Big Joe 32659

Big Andy 32729
Bill of Funk 32735
Blatchford Beauty 30745
Bliss II 31731
Blick No. 1 31871
Blanker 32371
Blair's King 32683
Blue Boy 32697
Bloomington Mogul 32747
Blake's Choice 32933
Bounce 29959
Bob 30195
Bohlken's Jumbo 30211
Bobolink 30329
Boomer 30779
Border Ruffin 30933
Booker T. Washington 30987
Boone 30989
Boby D. 31147
Boliver 31315
Bold Warrior 31467
Bonny Lad 31841
Bowman's Choice 31843
Bobbie Red 32233
Box's Chief 32279
Boy I. 32289
Bonnie Doon 32417
Bob Burdette 32451
Bobs 32617
B. Perfection 30139
Brilliant Jr. 30655
Bright King 31045
Bright Boy 31043
Brown King 31053
Brown Boy 31055
Brubaker's King 31135
Brown's Choice 31197
Brooklyn Chief 31425
Breen's Fancy 31617
Broadback P. 31707
Bright Boy 31709
Brandow Chief 31961
Broadtop 32403
Brilliant's Wonder 32753
Brandon 32773
Bright Lad 32803
Brookside Billy 33009
Brookside Ben 33011
Breech Loader 33061
Bristol Jumbo 33095
Buckeye 30181
Burdette 30595
Burchard King 30687
Buck's Best 31049
Burton Chief 31317
Buster 31367
Bruner's King 31799
Burn's Duke 31867
Buffalo Bill 31913
Buddie M. 32083
Buddy K. II 32107
Buddy K. X 32109
Burt G. 31207
Butler 32495
Bureau 32499
Burnitz King 32557
Buster Brown 32571
Buster Brown B. 32581
Builta King 32751
Bump King 32913
Buster Brown 32983
Buster Brown 33025
B.'s Vrooman 32765
B. Wray 32193
Byron 30809
Byron Chief 31505
Carbon Lad 30051
Cap. De Soto 30237
Caesar 30585
Captain Jack 31025
Capt. Orion S. 31165
Capt. J. Fairview 31485
Castle King 31327
Captain Kidd 31529
Carrell Chief 31561
Carts 32091
Calon 32211
Caldwell Prince 31175
Canton King 32229
Carroll Co. King 32259
Captain G. 32341
Cawker City Chief 32407
Cashier 32715
Carroll Perfection 32995
Captain J. 33003
Cedar Ridge King 31093
Cedar Co. King 32565
Celebrater 32643
Cedar Lawn Prince 32767
Chase's Model 29929
Chance F. 30029
Champion of Edinburg 30121
Choice Goods 30157
Chip Boy 30235
Chief Hartington 30297
Choice Goods 30331
Chief Victor 30353
Cherry Boy 30479
Chief Perfection II 30565
Champion Ted 30591
Chief Panola 30707
Cherry Boy 30725
Charmer 30819
Chief D. 31071
Charley's Choice 31255
Chariton Prince 30673
Challenger Boy 31279
Choice Goods 30763
Christie 31355
Chief Jones 31359
Cherry Boy 31395
Choke 31517
Cherry Grove Jumbo 31557
Cherry Duke 31873
Chandler's Choice 32261
Chief I Know 32281
Chief Orion 32411
Chief of the West 32435
Chirk 32527
Chequet Bill 32693
Challenger Boy 32727
Challenger King 32757
Chimes Advance 32791
Choice Advance 32815
Chief Perfection 32909
Challenger Lad 32937
Chief Marti 33037
Chief 32473
Chuck 33059
City Lad 31533
City Chap 32905
Climax 29903
Classen's Ideal 30439
Clarkson 30601
Clarinda Boy 30771
Climax 30775
Clayton Joe 31655
Climax 31713
Clipper 2nd 32165
Clayton Boy 32387
Clinton 32431
Conquer II 29937

Country Lad 30105
Corrector 30177
Corrector 30183
Contrast 30187
Colonel F. 30203
Corn Cracker No. 2 30615
Corrector Lad 30645
Col. Spence 30699
Col. T. 30709
Colo el Louden 30741
Corrector G. 30751
Comet 30769
Colonel Pride 30939
Conductor 30957
Condell's Choice 31193
Coleman Daisy 31265
Colonel S. 31383
Correct 31589
College Sunset 31773
Consternation 31785
Copper King 31835
Col. Pat 31849
Combination 32035
Col. Improver 32055
Correct Choice 32119
Col. Carl 31613
Corner 32147
Combine 32269
Colonel Ben 32287
Colonel C. 32319
Columbus 32433
Col. Craven 32445
Cowley Climax 32515
Comadore 32563
Colonel Ben 32579
Corrector 32703
Corrector 32825
College Boy 32895
Col. Iowa 32991
Corrector Chief II 33093
Crimson Jack 30611
Crouse King 30713
Crimson Surprise 30731
Crimson Chief 31263
Crimson Wonder II 31373
Crimson Chief 31433
Crown 31577
Creston Boy 32323
Crouse King 32329
Crimson Chief 32401
Crimson Wonder II 32475
Crimson Chief 32585
Crimson Duke 32829
Crimson Hero 33083
Crimson Wonder II 33067
Curly 32749
Czar Nicholas 32121

Danly 29931
Dandy Jo 29981
Dandy Jim 30049
Dannebrog Chief 30117
Dandy Hero 30247
Dandy Jim 30273
Dan Patch L. 30317
Dandy Pat 30499
Daisy L. 30587
Dan Patch 30597
Davis 30623
Dan Wood 31047
Davy 31081
David 1st 31241
David 31257
Dave 31439
Dandy G. 31521
Dandy Pat 31575
Dark Beauty I 31733
Dandy G. 31795
Dan 2nd 31879
Dayton 31975
Dandy Jim 32027
Dacota Chief 32413
Dallas Lad 32485
Dandy R. 32429
Dakota Wonder 32953
Dandy 33033
Defiance 30015
Derby 30527
Denmark 30593
Debs 31015
Dewey M. 31559
Dec. Boy 32127
Desota Chief 32227
Dexter 32373
Denton's Prince 32523
Dick 30087
Dixie XII 30207
Dick 30323
Dick Wonder 30481
Diamond's Best 30531
Dick McF. 30855
Dick 30963
Director II 31607
Dictator 31627
Dice King 31937
Dick 31705
Dixie 29943
Dick R. 32013
Dick 32021
Dick Yates 32449
Diota 32517
Director II 32581
D. K. 3 31647
D. K. 2 31307
Don Carlos II 30347
Don Pedro 30651
Don Quixote 30811
Dora Victor 30813
Do Better 31449
Don 31573
Doc 31815
Dona 32509
Dorsey 32761
Doane's Choice 32795
Doc. G. 32885
Duroc Bill 30017
Dude 30079
Duke of Fairview 30167
Duroc King 30515
Duroc Banker 32685
Duke Vincentio 30581
Duke S. 30949
Duke 31253
Duck King 31309
Duffie 31563
Duke L. 31571
Duke 31771
Duroc Chief 31953
Duke 31967
Dustin 31973
Duroc Perfection 32007
Duroc Wonder 32009
Duroc Challenger's Redeemer 32171
Duroc Boy 32181
Duroc Prince 32787
Duroc Wonder 32801

Eastwood Beauty 30867
Eagle Lad 31069
Eagle 31125
Earl Tolstoi 32235

Earl Albinus 32237
Ebson Boy 32573
Economy 30093
Eclipse II 31333
Echo King 1st..... 32245
Eclipse 31683
Echo 32635
Eclipse Jr. 32939
Ed's Victory 30845
Eli's Choice 31567
Ely's Improver 32919
Elliott Chief 33027
Enterprise I 30555
Enterprise II 30557
Enterprise III 30559
Enterprise 31513
Enty's Lad 31757
Enterprise Chief 32667
E. R.'s Chief.. 30007
Eureka 30649
Euchre Chief 32333
Exira Chief 30085
Excellent 30661

Fairview 30165
Fancy Fruit 30189
Fancy Orion 30227
Faultner 30299
Faybinus 30865
Fancy Boy 31007
Fairbank Boy 32065
Famous 31905
Fairfield 31977
Fanny's Ruby 32309
Fairland Dewey 32315
Fashion Boy 33029
Finstrom Choice 30885
Firesteel Hub 32247
Fisher's Bob 31569
First Page 31087
Fishe's Choice 32891
Floyd U. S..... 31413
Flashlight 31821
Fortune's Beauty 30537
Folgate Jim 31335
Foxe's Chip 32065
Forward 32651
Folk 32679
Frank H. 30489
Fruit Boy 30571
Frank 30765
Franklin 31001
Fred O. 31083
Frederick 31051
Fritz 31515
Frank Lane..... 32441
Field Marshal 32457
Frank Allison 32471
Friar Tuck 32597
Frederick 32665
Free Trade II..... 32887
Franks Boy 32961

Gay Boy 31725
Gad 32011
Garvin G..... 30911
Gay Lad 31161
Gay's Perfection 32049
Gallant 32717
Gatling Gun 32899
George B. 29989
Geronimo 30871
Gentleman Jim 31495
Gen. B. 32113
Geronimo 32161
Geo. M. II 32649
Gen'l. Cronje 31667
Giron 1st 31063
Gillette's Best 32447
Glenwood Judge 30261
Glen M. Pericles 30367
Glen M. Calrk..... 30369
Glidden Hero 31625
Gladstone 32977
Glendale Prince II..... 33091
Go dust 29911
Gold Dust Jr..... 29965
Gold Crown 30091
Good One 30159
Good One II 30161
Golden Anchor 30175
Gov. Mickey 30345
Golden Surprise 30445
Golden Rod 30529
Good Value 30545
Golden Rod 30579
Gold Dust Jr. 30665
Gold Brick 30693
Gem J. H. 30715
Golden Rex 30735
Golden Choice 30761
Gold Dust 30801
Gold Standard 30971
Gold Dust Chief..... 31089
Gold Dust S..... 31117
Golden Tom 31283
Goldsberry Model 31291
Golden King 31581
Gold Mine 31585
Gold Chief 31715
Gold Chief 31791
Gold Advance 31893
Golden Chief 31921
Gold Coin 31931
Gold Mint 31941
Gov. White 31985
Gold Seal 32051
Gold Dust 32085
Gold Dust 32099
Gold Cloud III 32101
Golden M. 32727
Goble's Choice 32421
Gold Dust 32459
Goodenough 32507
Gold Telegram 32533
Golden King 32635
Gold Dust G..... 32673
Gold Coin Orion..... 32821
Golden Perfection II..... 32915
Green Creek Boy..... 29997
Grapevine Chief 30103
Griswold Lad 30671
Granger 30843
Grand Prince 30893
Greeley's Improver 30897
Griswold Boy 30977
Grand Island Lad 31657
Gringo 31717
Grove Boy 31963
Grand King 32067
Grover 32519
Grothe Choice 32613
Greenfield Best 32705
Grace's Red Boy 32797
Grands Perfection 32997
Gussie Model 32927

Hamilton Marti 29977
Hartley Chief 30027
Hamilton's Improver 30201
Hart's Best 30255
Hawkeye Boy 30307

Harry B. Corswell.....30433
Hannah II Boy 30511
Harry Tracy 31225
Ham's Challenger 31277
Haddam Boy 31487
Hamilton's Duroc 31653
Hazel Patch 32075
Harry B. Howes.....32217
Hawarden Boy 32243
Harry B. 32337
Hawkeye Lad 32739
Hammer 32789
Harvey G. 32873
Hazleton Chief 33001
Hero C. 30225
Hebron Boy 30609
Head Mark 30697
Herman L. 30719
Head Light 31073
Hector 31159
Hearty Boy 31223
Hero Boy 32137
Hensti's Best 32307
Heatherton Chief 33081
Highnote 30549
High Notch 30251
Hi o 30427
High Tariff 30747
High Roller 30835
Highland Red 30899
Highland Chief 30901
Hiawatha Chief 31243
High Chief 31419
Hillsdale 31877
High Chief 32073
Hindoo II 32347
Hixson Boy 32669
Highland Prince 32381
High Point 32839
Highland Chief 2nd.....33047
Hoo Doo 30043
Homer 30625
Hogate's Model 31163
Honorbilt 31167
Horning's Cnoice 31211
Honest John 31237
Holdrege Boy 31247
Hogg 31603
Houry's Choice 31881
Holmes Model 31987
Holland Chief 32169
Howard K. 32369
Hoffman Boy 32857
Holdroc 32859
Hugo 31829
Hugo Jr. 32661
Hugo Jr. 32361
Hyde's Choice 32125

I Am It.....30543
Ia. Banker 31137
I Am the Banker.....32481
I Am Perfection.....31417
Iago 33073
Ideal Improver 31665
Idlebrook Paul 32405
I Improver Jr.....32415
Illinois Boy 30777
Improver Jr. 30239
Improver Too 30319
Improver King 30567
Improver's Model 31347
Improver Two 31387
Imperial King 31661
I. M. Orion.....31755
Improved 32363

Improver F. 32741
Improver Again 32957
Improver Duroc 33057
Indiana's Pride 30089
Ingomar II 30455
Ingomar III 30457
Independence 31507
Increaser 32547
Iowa Chief 30059
Iowa Prince 30313
Iowa Plummer 30357
Iowa Banker Jr.....30513
Iowa Lad 30663
Iowa Lad 30805
Iowa Pride 30875
Iowa King 30905
Iowa Joe 30909
Iowa Cloud 31037
Iowa King 31313
Iowa Chief 31671
Iowa Banker IV.....32529
Iowa Model 32541
Iowa Falls Orion 32737
Iowa Plummer 32949
Iowa Wonder 33045
Ira M. 31023
Iron Clad 32645
Island Chief 32383
Ivanhoe 30815
Ivanhoe 30361
Ivan 30269

Jason 29907
Jacob 30053
Jacob C. 30817
Jap 30945
Jake of Fairview 31227
Jack 31285
Jacobus 31365
Jasper 31441
Jays B. 32041
Jacob 32423
James W. 32723
Jack Suts 32743
Jandera's Choice 32889
J. Roudy 31123
Jerry 29939
Jeptha 30553
Jerry P. 31107
Jericho 31635
Jewell King 31719
Jersey Bob 31851
Jerry 32037
J. H. Teddy.....32061
J. H. H.....32081
J. H. S. 31951
Jim Dandy 30123
Jimmie B. 30229
Jim D. 30941
Jim of Fairview 31229
Jimmie P. 31371
Jim Chase 31605
Jim Crow 32349
Jim's Choice 32769
John 30075
Josh Billings 30289
John L. II.....30417
John L. III 30419
John D. 30493
Joe the 2d.....30569
Jones J. H.....30791
Joe S. 31079
John 30961
Journalist 31181
John Parker 31541
Jones' Choice 31611

Johnnie B. II....31813
Joe Folk....32219
Joe Folk....32219
Joe Folk....32611
Joe....32853
John E....32869
J. S. S....31609
Jumbo Chief II....30021
Judge M....30115
Judson....30185
Junior Jim....30437
Judge R....30467
Judge Taft....30507
Jumbo....30603
Jumbo W....30607
Judge Dale....30685
Jumbo Lad....30617
Jubilee....30639
Jumbo C....30701
Judge Parker....30767
Jumbo II....30831
Jumbo Red II....30913
Judge Rex....30915
Junction Chief III....31121
Jumbo Royal....31427
Judge Lynch....31615
Jumbo....31887
Jimson....32019
Jurbow....32185
Jupiter....32521
Just Right....32621
Just as Good....33019

Kantbebeat's Best....30063
Kansas Lad....30233
Kanonikus....31323
Kansas Chief....31481
Kansas Duke 3rd....31711
Kansas Chief....31747
Katy H....32093
Kansas Wonder....32497
Keystone....29995
Kent Choice....30137
Keynote....30551
King Rich Woods....29917
King Gold Dust....30257
King Tommey I....30303
King George....30339
King John....30351
King Wonder I....30471
King Wonder II....30473
Kimberly's Pride....30503
King Willey....30657
King Phil....30683
King Gem....30789
King William....30935
Klondike King....30951
Kings Orion....30955
King Luther....31009
King Eclipse....31127
King David....31235
King of the West....31721
King Moss....31799
King M....31675
King Henry....31699
Kid Onward....31723
King Quality....31753
King Willey....31781
King Max....31809
King Gaebel....31979
King George....32209
King Fox....32263
King B....32267
Killam's Best....32305
King George....32311
King Blue....32321
King Ed....32511
King Graham....32513
King's Choice....32555
King....32843
King Haley....32855
King Canute....32875
Krug K....32963
King Studio....32981
King Challenger....33049
Kleas Boy....30055
Kuroki....30755

Lake Park Krug....30285
Lakonta Bill....31033
Laws King....31269
Lady's Boy....31459
Lake City Dandy....31763
Larkin....31875
Lafayette A....32221
Lawrence King 2nd....32335
Lazerus....32753
Lads Gold Dust....33007
Lee's Choice....29933
Lester....30993
Lewis....31003
Lennox King....31325
Leveler....31679
Leo....31689
Leat....32071
Lewis....31003
Leader....32477
Lincoln Boy....30263
Litton Lad....30665
Little Mac....31217
Liberty Challenger....31519
Liner....32625
Lilly's Red....33077
Lloyd II....32525
Lindsey....32295
Long Bill....29949
Lombardy Jack....29983
Long Tom....30037
Lorah's Choice....30039
Lone Jack....30291
Lord Roberts....30325
Lord Wilton....30343
Lou H....30423
Long John....30635
Logan Eclipse....30891
Long Tom....30921
Long Mac II....30937
Look Me Up....30959
Longfellow D....31011
Long Tom....31099
Lord Paton....31101
Long John....31305
Long John....31405
Longfellow H....31897
Long Tucker 2nd....31999
Lord Duroc....32179
Look Me Over....32359
Long John....32365
Longfellow....32545
Long John II....32587
Lorey G....32771
Long Tom....33051
L's Best....31779
Lucky Strike....31415

Martz Favorite....29925
Master....29961
Marquis....30011
Mart....30073
Martha's Pride....30111

Madison Mail II.....30135
Major II 30213
Madrid Perfection 30223
Marlow's Choice 30253
Marti's Onward 30275
MacL. 30469
Marshall 30495
Mack 30781
Major 30793
Manley Orion 30925
Manhattan 30967
Max F. 31067
Mascot 31155
May Chief 31173
Marengo Chief 31555
Marmaduke 31643
Maitland Duke 31805
Marcus 32183
Mackey R. 32231
Maple Rustler 32489
Major 32553
Mack 32629
Manhattan King 32719
Varvius Duroc 32745
Mascot 32871
Mazon Prince 32989
Marts Jumbo 32999
Mavey A. 33015
Mark Jr. 33017
Martin 33085
McCarty 30277
McKee 30121
McDonough 30509
McFarland Boy 30577
Mc. H. 31741
McEnulty's Choice 31935
McNeil's Choice 32559
McCormic 33053
Mc's Choice 33075
Miller's Perfection 30131
Milo 30425
Missouri Boy 30533
Milo 30737
Mike 31013
Mich. 31185
Millary Boy 31207
Michael 31385
Miller's Chief 31919
Minnesota Victor 31965
Miser 32143
Midway Duke 32543
Missouri Peat 32823
M. Judge 31909
Model Chief 32861
Missouri Prince II.....32987
Moore's Best 30797
Mountain Top 31239
Money Maker 31403
Mode Surprise 31769
Mo. Chief 31907
Monte 32015
Moorland's Prince 32145
Model D. 32379
Morgans Choice 32763
Monarch 32907
Model II 32967
Mr. Farmer 31925
Mr. Jones 31927
Money Maker 31729
Mudhook 32005
Multiplier 31259
My Favorite 30573

National Bank 32709
Newton Chief 29955
Nebraska Tom 30519
Nebraska Chief 30627
Nebraska Lad 30931
Nebraska Boy 30995
Nebraska George 31297
Nero 2nd 31497
Nebraska Wonder 31549
Nebraska Bill 31599
Newton Boy 31245
Nebraska Chief 2nd.....32025
Nebraska Money 32197
Nimrod L. 32675
Nick's Choice 31695
Nokomis 30191
Nocoma 30621
Notcher's Best 31743
Norman King 32097
None Equal 32947

Oakland Chief 30217
Oakland Victor 30219
Oak Hero 30785
Oakwood Jr. 32331
O'Brien King 31205
O'Brien 31889
O. C. Jumbo 32153
Odell Jim.....29965
Odell Perfection .....2996.
Odel 31565
Odors Choice 32213
Ogle's Pride 30295
Ohio Wonder .....2992.
Ohio Chief 31473
Ohio Chief II 31793
Ohio Col. II.....29991
Ohio Col. 29993
Ohio Chief 32535
Ohio Boy 32759
Ohio Perfection 33043
O. K. 31407
O. K. 31981
O. K. Duroc 30833
Oku 30903
Oklahoma Boy 32069
Oklahoma Lad 32095
Okemos Dick 32301
O. K. Model 32483
Okla. Chief 32657
O. K. Chief 32731
O. K. St. Paul.....32971
Olympus Jr. 31971
Olympus 31551
Olatue Boy 31443
Omaha Chief 29957
Omana .....29 6.
Oneida Chief 30881
On the Pike.....31369
On Time 30099
Onward Jim 33031
Oom Wonder 30009
Oom Paul Jr. 30293
Oom Paul III.....32501
Orion Lad 29915
Orion Chip 30279
Orion of Mt. Pleasant.....30923
Orlando 31077
Oregon Chief 31179
Oregon Lad 31351
Orient Boy 31423
Orion Jr. 31479
Orr 30147
Ord Improver 30419
Orion Headlight 31621
Orion's Model 32053
Oreal 32345
Orionous Prince 32691
Orion's Chief 32911

Osceola Chief 31691
Otoe Chief 30083
Oubine 31021
Our Chief 32479
Owen II 29923
O. W. 30829
Oyama 32291

Parker's Jim 29985
Parker 30305
Patten G. 30749
Paton Boy 30873
Paton Boy Jr.....30877
Pat's Choice 31349
Pat's Choice 31375
Pat's Model 31375
Pat 31401
Pawnee Chief 31547
Parker 31633
Pat Flanagan 31789
Parker 31817
Paul's Banker 31685
Parker 31939
Pansey Improver 32057
Pay Down 32191
Patchen Boy 32271
Paul's Chief 32283
Paul G. 32377
Park 32389
Parker 32575
Paulina 32609
Paul D. 32671
Paulsen's Model 32711
Paderewski 33087
Paramount 33099
Perfection 29969
Perkins 30349
Perfection 30563
Perfection Wonder II 31115
Pearl Wonder 31393
Peter 31299
Perfection 31435
Perfection 31669
Pericles Plummer 32003
Perfection King 31845
Pete 32017
Perfection J. K. 32105
Pete F. 32159
Perfect Top Notcher.....32461
Peerless Orion 32493
Penn's Banker 31343
Perfection Boy 32549
Perfection King II 32807
Perfection King 32809
Perfection Wonder 32819
Peter 32945
Perfect Sensation 33097
Phillip 30431
Pioneer 2nd 30883
Pilot 32567
Pilots' Best 32577
Pioneer 31139
Pioneer 31583
P. J. 30491
Plenty K. 31209
Plumer's Choice 32603
Plumer's Royalty 32607
Plano Boy 31891
Pleasant Ridge Model 32955
Plumer's Count 32921
Port Arthur 30041
Portis Duke 31267
Pompei 32929
Ponca Chief 32655
Potatoes 30435
Prince Romero 29945

Ponca Valley Chief.....32173
Powell King 30703
Primrose 30145
Prairie Prince 30265
Prince Hubbard 30335
Prairie Lad 30355
Promising Youth 30535
Prince of Idlewild.....30641
Prince Vernon 30647
Prosperity II 30133
Prince 30675
Prince Duroc 30695
Prince W. 30711
Prince Chief 30727
Progress 30113
Promoter 31289
Prince Jack 31303
Proud Orion 31337
Pride ofFarnia 31523
Prince Lad Jr. 31183
Proud I 31595
Prairie Chief 31737
Protector's Best 31745
Prince Ideal 31801
Prince Eric Jr.....31827
Prince Morton 31901
Proud Orion 31923
Prairieview Pride 31959
Premium's Choice 32031
Prince Surprise 32079
Prophet 32111
Prince Albert 32189
Pride of Stewart.....32355
Prince Hero 32467
Prince Henry 32633
Prince Alert 32713
Prince Albert 32713
Prides Banker 32851
Pratt's Duroc 32893
Pratt's Perfection 32897
Prince S. 30947
Prince Arlington 31017
Purdy's Choice 31759
Pug 30870

Quadrupler 30249
Queen K.'s Whiteside 30081
Quintus 31215
Quiet Boy 31783
Quimper 32419

Ray W. 30475
Ray L. 30477
Randall 30605
Randal Reed 31105
Ralin 30983
Radiant Referee 31221
Rasses Beauty 31933
Ragan's Choice 32039
Ragan's Choice 32039
Red Tom 29901
Red Chief 29947
Red Perfection 29953
Red Dick 29971
Red Boy 29973
Red Horse 30045
Red Chief 30047
Red Lad 30077
Ready Boy 30101
Red Bud 30125
Red Fruit 30127
Red Cloud 30143
Red King 30151
Red Bird's Best 30163
Red Dog 30169
Reed's Banker II 30197

Red Duke of Falls City.....30267
Red Bud 30333
Rex 30287
Red King I.....30459
Red King II.....30461
Red King III.....30463
Red King IV.....30465
Red Mix 30517
Red Harry 30521
Redrock 30561
Red Jim 30733
Red Jim II.....30743
Red Giant 30757
Red Cross 30787
Red Prince 30807
Red Prolific 30839
Red Jumbo 30847
Red Prince II.....30849
Red Top 30853
Red Boy 30861
Red Chief 30863
Red Prince II.....30917
Red Lad 30969
Reback's Jumbo 30975
Red Beauty I.....30981
Red Top 30991
Rex 30997
Red Chief 31019
Red Lad 31091
Red John 31103
Red Jacket 31145
Red Russell 31147
Red Rock 31157
Red Riley 31191
Red Boy 31057
Red Chief 31231
Red Cloud II 31233
Red Logan the 2nd.....31273
Red Lukas 31275
Red Henry 31293
Rex 31295
Reuben 31301
Red Jacket 31319
Reed's Banker II.....31331
Red Perfection 31353
Rex 31381
Red Prince 31399
Red Cloud G.....31409
Red Bub 2nd 31445
Red Jacket 31447
Red Cedar 31455
Red Bud 31457
Red Prince II 31475
Red Cedar 31421
Rex V 31509
Red Robin 31531
Red Bud G.....31539
Red Boy 31593
Red Chief 31597
Red Prince 31641
Red Rock 31645
Red Tom 31651
Red Fritz Jr.....31545
Red Jim 31681
Red Duke 31701
Redlight 31761
Red Cap No. 2.....31765
Red Chief 31775
Red Jacket 31831
Reddington 31833
Red Chief G. 31853
Red Cloud G.....31861
Red Flame 31883
Red Rambler 31903
Red Streamer 31917
Red Prince 31947
Red Lad II.....31969
Red King 31989
Red John I 31993
Red Chief G.....32043
Red Joe 2.....32089
Red Rex 32123
Rex 32139
Red Chief V.....32141
Red Duke I.....32163
Red Dick II.....32167
Red Buck 32187
Red Van 32225
Red Top 32241
Red Knight 31989
Red John T. 31993
Red Chief G.....32043
Red Joe 2.....32089
Red Rex 32123
Rex 32139
Red Chief V.....32141
Red Duke I.....32163
Red Dick II.....32167
Red Buck 32187
Red Van 32225
Red Top 32241
Red Knight 32255
Red Prince 32277
Red Frank 32285
Red Perfection 32361
Red Chief 32409
Red Jacket C.....32437
Red King 32463
Red King F.....32505
Red Jacket 32591
Red Jim 32639
Red Rickes 32647
Red Coat 32793
Reuben 32879
Red Light Chief.....32901
Red Banker 32905
Red Tom 32917
Red Ben 32985
Red Beebe 33055
Remus 31187
Red Jacket 33069
Riverton Jumbo.....30033
Ripley Chief 30669
River Side Chief.....30799
Right Lad 31469
R. L. s Perfection 29935
R. L. 31579
Royal Fyffe 29921
Roosevelt G. 30001
Royal Duke 30019
Robert 30025
Rosemon 30061
Royal King 30071
Royal Joe 30179
Rob Roy 30205
Royal Hope 30215
Roosevelt 30281
Roycroft Sensation 272.....30375
Roycroft Sensation 273.....30377
Roycroft Sensation 266.....30379
Roycroft Sensation 204.....30381
Roycroft Sensation 160.....30383
Roycroft Sensation 334.....30385
Roycroft Sensation 335.....30387
Roycroft Sensation 340.....30389
Roycroft Sensation 328.....30391
Roycroft Sensation 327.....30393
Roy St. Patrick 291.....30395
Roy St. Patrick 312.....30399
Roy St. Patrick 311.....30401
Roy St. Patrick 310.....30403
Roy St. Patrick 309.....30405

Roy St. Patrick 307.....30409
Roy St. Patrick 305.....30411
Roy St. Patrick 306.....30413
Roy St. Patrick 302.....30415
Roy St. Patrick 308.....30407
Roy St. Patrick 285.....30397
Royal Lad I.....30447
Royal Lad II.....30449
Royal Lad III.....30451
Royal Lad IV.....30453
Royal II 30525
Roy's Choice 30691
Roycroft Sensation 267.....30859
Roger's Surprise 30943
Robert II 31027
Rosebud G. 31085
Robt. J. 31097
Robert 31141
Robinson King 31171
Roycroft Sensation 177.....31213
Royal Grand 31249
Rosewood 31345
Robert H. 31461
Rob Roy G. 31463
Royal Pride 31503
Rolla 31535
Royal Sunshine 31543
Royal 2nd 31673
Rood's Hero 31693
Royal Victor 31869
Royal Prince 31885
Roe's Red 32087
Roanoke 32149
Roe's Red 32087
Roanoke 32149
Royal Chief 32297
Rustler 32313
Royal A. 32395
Royal Dude 32427
Royal Duke II 32465
Roycroft Sensation 179.....32589
Royal Gem 32681
Robert B. 32695
Roxey Boy 32811
Ross 3rd 32847
Royal Joe 32965
Roosevelt F. 32975
Rob Roy 33023
Royal Red 33041
R.'s Jumbo 32155
R.'s Jumbo 32155
Rustler 30097
Rustler 30321
Rupp King 31271
Ruby Boy 31357
Rube 32755
Rubenstein 33089

Saline's King 29951
Samson 30327
Samson 30523
Sampson 30589
Sailor Boy 30629
Sandy 30919
Sampson 30659
Sam Jones 31219
Sam Jones 31591
Sandy Boy 31659
Sam 31855
Sampson 30659
Sampson 32343
Sam 32623
Sandy 32627
Sam 32777
Sailor Boy 30629
Scalper 31453
Sec.'s Kant Be Beat.....29913
Soxsmith's Choice 30677
Sensation Chief 31029
Senator J. 31251
Sellanse King 31431
Sensation Chief II 31031
Sebastian I 32935
Sensation Jr. I Am.....32293
Shakespeare III 30031
Shurtleff's Jumbo 30209
Shaler Boy 30667
Shelby Co. Lad.....30153
Shamrock II 30857
Shady Mack 31389
Shakespeare Jr. II.....31677
Shakespeare 31991
Sheridan's Boy 32239
Shamrock II 32979
Shamrock Jr. 32303
Shelby K. IV.....33063
Sioux Chief 30149
Siebert 30245
Sir Gramley 30315
Simool Knight 30365
Silver Lad 30443
Sirocco 30547
Sidney A. 30825
Sir Bell 31153
Sir Quality 31553
Simpson 31639
Sid 32023
Smasher 30373
Solid Comfort 30107
Sowenberg 30243
Sport 30485
Square Orion 30773
Squire 31471
Square Deal 32941
Story Lad 29941
State Organizer 29999
St. Paul Chief.....30129
Stormy Jordan 30337
Star Light Co.....30979
Stewart's Chief 31195
Stanley Choice 31311
Steptoes 31361
State Liner 31739
Steinmeyer King 31751
Stub J. 31837
Stand Pat 32001
Steele's Choice 32583
Star Advance 32569
Steel's Choice 32383
St. Paul Lad.....32973
Surprise II 30023
Surprise Jewel 30721
Sunrise 30869
Sundell Fancy 30907
Sunny Jim 31113
Sunny Jim B. 31119
Sunny Side Prince.....31899
Sunny Jim 32299
Superior Paul 32375
Sunny Jim 32733
Superb 32799
Summers Model 32865
Sun Rise 32951

Table Rock S.....29979
Taper 30965
Tamrack 31005
Tam O'Shanter Jr.....31131
Taylor King 31203
Tama Jim 31377
Taylor Man 32339
Tanner 32487

Tartan Jim 32677
Tabor Lad 33039
Teddy R. II.....30003
Teddy R. 30637
Teddy R. 30953
Ted 31199
Teddy 31281
Teddy S. 31397
Teddy R. 31587
Teddy Roosevelt 31629
Teddy G. 32117
Teddy M. 32133
Tecumseh 32455
Tex. Tip Top Notcher.....32845
Tetter's Choice 33079
Teddy Fraker 30841
Thomas L.....30067
The Lad for Me.....30575
Thedford Chief 30887
The Earl 32783
The Chief 32785
The Great Conqueror.....32561
Tidewater 30231
Tim 30599
Tip Top 31631
Tipton's Choice 31811
Tip Top Notcher Jr.....31847
Tip Top Notcher Gold Dust....32223
Tillman's Banker 32503
Tip Top 32631
Tip Top 33021
T. M. 30999
Tom Watson 30057
Tom J. 30221
Tonie 30483
Tom Lane Son.....30679
Tony Hamilton 31061
Toby 31133
Tornado 31429
Topnotcher's Lad 32131
Toga 32135
Tom Watson 32157
Top Roller 32253
Toronto Boy 32317
Tom 32531
Top Notch Jr.....32637
Top Joe 32849
Tom's Top 32923
True Blue 30541
Trexler's Jake 31035
Trone's Best 31839
Truman 32029
Trader 32175
Treasure Box 32205
Trone's Model 32539
Turner 31911
Turf King 32653
Two Spot 29919

Union J. W.....29975
Unique 30619
Union Lad 31489
Universal 32863
U. S. Wonder.....32537
Utica Dice 31493

Vance's Best 30193
Van 30341
Van's Choice 30795
Van Sickle's Choice 31075
Van's Choice 31129
Valley Chief II.....31329
Van B. 31525
Van 31703
Van's Perfection 32103
Van D. 32771
Van's Hero 32103
Vail Chief 31955
Veach's Choice 33035
Victor 30013
Victor 30311
Vineyard Dick 31177
Victor 31059
Victor 31287
Vixen 31451
Victor G. 31649
Victor 31825
Victor Triumph 32687
Victory 32881
Victor None Such 32925

Watt's Topnotcher 30173
W. A.'s Jumbo.....30729
Waupole 30759
Warwick 31109
Warner's Choice 31803
Waneta Boy 32425
Wapsie King 32721
Waterman Chief 32841
Wagensen Galt 33013
Wellington 29909
Western Chief 30837
Webster 31465
West Branch King.....31895
Welcome D. 32367
Wendt N. 32397
West's Dandy 31721
Weyer 32931
White Oak Jim 32439
Wiseman 30109
Wianer 30539
Wilson Chief 31477
Willow Chief 31749
Wilson's Choice 31777
Willis Choice 31807
Winchester 31823
Wilbur's Choice 32059
William Proctor 32129
William's Royal II.....32599
Williams Royal I.....32601
Willshire King 32943
W. J.'s Choice.....32391
W. J. B.....30653
Workman's King 30613
Woodston Banker 32357
Wonder C. 32393
Wolf's Earl 32827
Wonnut 32883
Wright Winner 32351
W.'s King 32641

X Ray 31491
Xenia Chief 31663

Yellow Stone II.....33065
Young Samson 30631
Young Samson II.....30633
Youver's King 30681
You Bet 31111
York Chief 31189
Young Prince 31527
Young Surprise 31623
Young King 32249
Young Shamrock 32325
Young Steve 32385
Young Chief 32469
Young Rouse 32595
Young Jim 32959
Yoric Lad 33071

INDEX OF FEMALES

A. Beauty 76176
Aberdeen Belle II..... 76230
Adna 74138
Addie D. 74470
Advance Queen 74564
Addie E. 74472
Addie A. 74464
Addie B..... 74466
Ada Paul 75950
Addie C. 74468
Addie Clute 74686
Adrain's Choice 77546
Addie F. 79166
Addition 79986
Adelaide 80292
Agnes 78328
A. Jupiter 75548
Alice Duroc 74248
Alma II 74972
Alto Beauty 75084
Alto Belle 75086
Alma 75448
Allison's Sister 75610
Aledo Girl 76184
Alice Wonder II..... 76222
Alma Chief 76264
Alice 76850
Alberta 77000
Almena 77132
Alice D. 78516
Alice 77990
Alto Zara III. 78678
Alice Ward 79044
Allie M. 79262
Alice M. 79520
Alfalfa 79532
Alfa 80364
Alice Roosevelt 80678
Ally 80918
Alice May 80946
Althera 80972
Alta 80984
Alpena Maid 81096
Alice 77990
Almond 81318
Almond II 81320
Almond III 81322
All Gold 81350
American Beauty 76040
Amanda 76694
Ames Maria 79198
American Beauty 79806
Amarilla Rose 80950
Anna M. II..... 74040
Annie Lauria 74402
Anna Belle 74568
Annah May 74594
Annabel 74596
Ann G. 74698
Anna B. III..... 74882
Anona 75132
Anderson's Model 75682
Anderson's Red Bird..... 75684
Anna B. 75764
Anita Blanche 75832
Anita Belle 75834
Annis Model 76254
Annie Lloyd II..... 76916
Ankany Queen 77078
Anita B. 77092
Anna M. 77362
Anna R. 2nd 77760
Anna B. III 74802
Anna C. 77770
Anna May 77828
Annie Roney 78234
Anna C. III..... 78276
Anna C. IV..... 78278
Ann 78560
Annette B. 78782
Annie 79050
Auntie H. 79568
Annie C. III..... 80016
Anna H. II..... 80092
Anna 80596
Alma 80602
Annie Only 80788
Annie Only II..... 80790
Anita F. 80924
Anoka 81200
Anita 80974
Ann 81058
April 75438
Apricot 74270
April Girl 2nd..... 79248
Aurelia 75284
Arnolda 79594
Arminta 74492
Aristocrat 75222
Armstrong's Favorite 76012
Aster 75512
Athol Bird 76676
Athol Queen 76678
Athol Daisy 76680
Athol B. W. 76682
Athol B. W. II..... 76684
Athol Belle 76686
Athol Pet 76688
Athol Beauty 76690
Athol Dandy 76726
Austina 75870
Austin Lady 76170
Aunt Lucinda 77044
Autumn Queen 77942
August 78034
Aunt Delila 78166
Autumn Belle 78568
August Flower 79748
Autwine Girl 80508
Aunt Buttrice 81076
Averil 76902
Axline 74088
Axa 74090
Azzy 74604
Azalia 78754

Basey A. 74144

Basey B. 74146
Basey C. 74148
Bashful 74256
Baby W. 75188
Baby Queen Frank....75190
Baby Queen King 75192
Baby Fancy 75496
Barr X 76296
Baten Belle 76312
Baten Girl 76314
Baugnman Queen 76342
Baby R. 76210
Babbie 76708
Battle Creek Queen....77344
Barclay Queen 77446
Babe of Kearney 78908
Babe's Best 78930
Bates Choice 78954
Baley III 79782
Banner Daisy 78580
Baby Beth 76094
Barn Maid 75882
Baby 79784
Baby 2nd 79786
Baby Duroc 79934
Baby Mine 79964
Bayne B. 79970
B. B. A. 79530
B.'s Choice 80520
Belle of Plainville....74410
Bell 74752
Belle of Albion 74892
Belle Reid 74904
Belle's Queen 75020
Belle of Silver Creek....75080
Belle B. 75138
Belle P. 75140
Bell Finney II....75378
Bell H. 75380
Belle F. 75434
Belle of Union 75888
Belle Yoder 75908
Belle Armstrong 76010
Belle G. 76016
Belle Ross 76116
Belle Mary I....76134
Belle F. 76180
Belle Crouse....76204
Belle Schmidt 76268
Belle Fuller 76282
Belle Watts 76354
Belle Limeback 76364
Belle Harsell 76370
Belle Flingstad 76400
Belle Patrick 76408
Belle F. 76452
Belle of Marcus II 76516
Belle McCann 76556
Belle Cameron 76558
Belle McCann A....76560
Belle A. 76570
Belle Sundell 76614
Belle Hansen 76940
Belle Lynch 77080
Belle B. 77108
Belle's Model 77126
Belle of Plainview II....77168
Belle of Leigh 77200
Belle Harrell 77250
Belle Harrell II....77252
Belle E. I....77374
Belle E. II....77376
Belle E. III....77378
Belle Ross 77452
Belle Wiliman 77476
Belle Kellogg 77482
Belle Kellogg I....77484
Belle II 77538
Bell B. 77612
Belle 77654
Belle of Bonnie 77748
Belle of Oregon....77800
Belle of Gladwin 77802
Belle Linton 77816
Belle Lee 77846
Belle Crede 77876
Belle Vue 77880
Bell Fullerton 77988
Belle Rilla 78024
Belle G. 78096
Belle Radcliffe 78130
Belle Dollison I....78136
Belle Mossman 78140
Belle I 78240
Bell Wickes 78332
Belle of Funk 78422
Belle L. 78476
Belle D. 78484
Belle S. 78534
Belle Talcott 78574
Belle Talcott 2nd 78576
Belle Bishop 78618
Belle G. 78648
Belle Angel 78662
Belle F. 78716
Belle Reid 78764
Belle 78980
Belle's Best 79006
Belle of Chester VII....79046
Belle of Chester VI....79048
Belle of Ovid 79068
Belle of Ames 79144
Belle Drummy 79252
Belle Taylor 79264
Belle Turza 79294
Belle J. E. 79318
Belle of Carosse 79508
Belle Heustic 79598
Belle Garrett 79648
Belle Prosperity 79650
Bellemont 79726
Belle Stetson 79728
Belle Cloverdale 79842
Belle of Davenport....80026
Belle Nelson 80044
Belle Bruce 80186
Belle Baby 80522
Belle Hovious 80576
Belle China 80578
Belle China II 80580
Belle Bowers 80586
Belle Jersey 80732
Belle Jersey I....80734
Belle Kate 80736
Belle Model 80738
Belle G. 80766
Belle K. 80804
Belle Flower 80854
Belle Earless 80862
Belle F. 80890
Belle Hampton 80962
Belle R. L. 81002
Belle B. 81022
Belle Conlin 81024
Belle Shab 81026
Belle Rich 81028
Belle Fisher 81030
Belle Mavery 81244
Belle K. 81310
Beauty Bell 74022
Beauty 74064
Bernice II 74076

Bernice III 74078
Belva 74220
Bessie H. III 74390
Bessie H. 74488
Beo S. III 76208
Betsey's Pet 74606
Beauty L. 74660
Beauty I 74756
Beauty II 74758
Beauty III 74760
Beauty II 74870
Bessa 74882
Betsy B. 75048
Bettie A. 75112
Bess C. 75120
Bertha H. 75212
Bettie I: T. 75266
Bessie M. 75404
Bessie A. 75424
Betsy 75604
Betsy May 75624
Beauty 75642
Betsy Bet 75650
Betty 75784
Beauty W. 75880
Bess C. 75904
Bessie G. 76034
Belinda 76050
Bertie 76086
Bessie G. 76244
Bessie F. 76434
Betsy Jane 76438
Beauty G. 76442
Beauty G. H. 76450
Bessie A. A. 76572
Bessie B. 76574
Bessie 76648
Bessie B. 76742
Beulah 76644
Bertha C. 76780
Beauty C. 76782
Bets E. 76796
Bess G. 76864
Beauty 76874
Beauty 76950
Beauty Girl 76950
Bengston Queen 76960
Bess M. 76972
Bessie S. 76984
Betty 76996
Beauty G. 76998
Petz S. 77028
Bessie 77034
Betsy B. 77096
Bessie Bobby No. 3 77184
Beauty 76392
Belford Maid 76414
Belle Hall 76394
Bessie Bobby No. 1 77186
Bessie Bobby No. 2 77188
Beauty's Pride 77202
Beauty Harrell 77256
Bessie K. 77322
Beauty Belle 77364
Bessie G. 77390
Beauty B. 77464
Best Girl 77586
Bessie F. 77602
Bessie 77614
Bessie G. 77738
Belva 77796
Beauty Belle 77836
Beatrice H. 77878
Bessie Grunt 77896
Bessa 78036
Bertha C. 78078
Betsy G. 78210
Bettie M. II 78260
Bertha 78308
Bessie D. 78470
Beauty L. 78474
Bess L. 78478
Beauty Talcott 78578
Beatrice Cole 78600
Beauty F. 78626
Betsey F. 78766
Bessie H. W. 78884
Bet 79078
Bermuda 79084
Beauty G. 79142
Beauty I Am 79150
Benton Jessie 79172
Better Brown 79200
Beauty G. 79202
Better Yet 79260
Beauty 79274
Betsy Ross 79304
Bessy 79334
Bess C. 79372
Bets 79374
Beauty 79514
Bever Beauty 79590
Bever Queen 79592
Beauty F. 79624
Belinda III 79664
Belinda 4th 79666
Beauty Belle 79718
Bessie 79822
Beaver Maid 79948
Bever Belle 79958
Bessie D. 79988
Bernice X 80058
Bengalaris 80072
Bess C. 80332
Beulah 80382
Bertie 80392
Bessie D. 80424
Beauty Queen 80524
Beulah B. 80532
Betsey Queen III 80554
Bessie K. 80574
Betty Steel 80634
Bessie Tate 80712
Bessie N. 80740
Bessie of Idylwild 80796
Betsy 80800
Belva Hening 80806
Beautiful 80840
Bessie Thompson 80870
Beauty 80872
Bettie 80908
Bessie T. 80910
Beauty Bobs 80954
Beauty F. 81054
Beauty 81080
Behread's Choice 81148
Bessie G. 81284
Beauty 81360
Biddy 74188
Bird 74884
Big Boned Bess 74896
Bird L. 75240
Binnie D. 75282
Bird C. 75590
Bird E. 75600
Bird II 75612
Big Grove Girl 75738
Bird 75972
Bird's Beauty 77164
Big Bess 77462
Big Sis 77584
Big Ann 77892

Bittner Girl 78494
Big Miller 78498
Bishop's Best 81314
Bird 77438
Bird F. 78622
Bird G. 78656
Birdie J. 79034
Big Cedar Girl 2nd 79540
Bird Thomas 80050
Big Red 80686
Big Red 81390
Blossom 74134
Blix 74160
Blossom M. 74168
Blanche 74268
Blueville Mary 74668
Blue Ribbon 74946
Blanch W. 75076
Blossom 75668
Blanchard 76096
B. L.'s Pride 76638
Blanch 76852
Blanch L. 77016
Blendell 77032
Blue Belle 77282
Blackwell Pearl 78820
Blanche 79226
Blue River Pride 79814
Blackwell Maid 80506
Blue Belle 74842
Blossom 81074
Blossom N. 81192
Bouska Queen 79670
Bonnie B. 80064
Bonnie 80540
Bonnie B. 80544
Bobbett's Lady 80960
Bobolink III 75040
Bowey Girl 75770
Botna Belle 75830
Bo Peep 75920
Bonita 75994
Boone Girl 76260
Bonnie Scotland 77198
Bob Tail 77354
Booth's Choice 77432
Bobby 78452
Boulk's Choice 78644
Bonnie Maid 78706
Bonie K. 79032
Broad moor Belle 76964
Brubo Beauty 76976
Brubaker's Pet 77142
Brubaker's Queen 77144
Briel Rose 77458
Bright Eyes 77544
Brandow Pride 77870
Brewster Beauty 77978
Brucie 78170
Browning Bet 78688
Broad Back 78978
Brown Queen 78988
Broadhead 79230
Brown Bettie 79436
Brilliant Anna 79528
Broadback Miss 80240
Bright Lady II 80298
Bright Cross 80710
Brightness XXX 81078
Brookside Star 81206
Brown's Red Lady 81364
Brush Lady 74244
Brookside Fern 74264
Brooklyn Belle 74516
Brilliant Queen 74824
Brownie II 75400
Bristle's Pride 75690
Brown Girl 76910
Brown Lady 76912
Brown Queen 76914
Burns Pet 78414
Buffalo Queen 78598
Buttercup 78840
Burchard Belle 78976
Butie 79138
Busy Bee 79712
Purley G. 79818
Buford Belle 80114
Butterfly 80724
Butter Cup 75988
Burgoon Queen 76386
Bunnie Belle II 76952
Byrd 76378

Carrie H. 74086
Carrie Nation 74448
Catherine 74948
Carroll Lady 75090
Cash Girl 75526
Canastola Belle 76270
Canastola Belle II 76272
Carmel I 76702
Carmel II 76104
Cary Nation H. 76854
Catherine 77160
Caldwell Princess 77172
Cash Girl 77234
Cassie 77240
Cad T. 77296
Carrie K. 77510
Cada 78392
Catherine D. 78442
Carrie H. 78522
Carrie G. II 78668
Caroline 77120
Cassie M. 79124
Carrie Nation Y. 79306
Carrie Nation R. 76576
Carrie Nation U. S 79762
Canton Lady 79700
Cadam's Belle 79984
Cary Nation G. 80120
Carroll Girl 80162
Carmen 80282
Catherine V 80418
Caledonia 81124
Cassie 81248
C.'s Belle 74506
C. B.'s Choice 76774
C.'s Dutch Queen 75324
C.'s Dutch Queen II.....75326
Cedar Bank Girl 74864
Cedar Maid 75876
Cedar Hill Queen 79288
Center Lady 74622
Cedar Rapids Belle 80008
Cedar Rapids Queen 80010
Cherry 74206
Charity 74504
Cherry Lass 74530
Cherokee Utric 74646
Cherokee Belle 74658
Challenger's Lady 74826
Challenger's Pride 74828
Challenger's Beauty 74830
Chessy 75492
Cherry Queen I.....75588
Cherry Queen II.....75590
Cherry Queen 75754
Cherry Queen VI 758 4
Christie 76284
Cherry Queen 76336

Challenger Jewel 76788
Choice I 77622
Choice II 77624
Cherry B. 2 77636
Cherry Blossom 77638
Cherry Girl 77826
Cherry Belle 78056
Charleston Queen 78110
Chloe II 78164
Choice 3rd 78722
Choice 4th 78734
Cherry G. 79128
Cherry R. 79130
Cherry Lady 79162
Charmer Maid 79434
Chief's Choice 79482
Charmer J. 79544
Cherry Queen 5th 79704
Cherry Queen 6th 79706
Cherry Queen 7th 79708
Chubby M. 80916
Cherry Queen 8th 79710
Cherry 79878
Cherry Queen 79996
Cherry Lass 80020
Cherry Made 80148
Chester Belle 80206
Chequet Miss 80668
Chloe B. 77098
Charles Mix Belle 81130
Choice Goods 81150
Champion Belle II 81152
Choice Goods 79292
Champion Belle 81154
Champion Wonder 81290
Champion Belle 3 81292
Cincinnati Beauty 76316
Cito 77984
City Lady 81040
Clara B. II 74102
Clytie 74558
Cloudy Girl 74662
Clara 75780
Cloe 75804
Clarinda Gem 75878
Claster Queen 76486
Clara C. 76784
Clarke No. 4 76988
Clarke No. 3 76990
Clarke No. 1 76992
Clarke No. 2 76994
Clare 77130
Clara Russell 77348
Cleo 77838
Clayton Girl 77944
Claire 78042
Clyde's Pride II 78614
Clara 78620
Clayton Belle 78624
Cleopatra 78816
Climax 79192
Clara May 79628
Cleo 79696
Clara Webster 80366
Clara Paul 80368
Clara 80406
Climax of Day I 80434
Clementine II 80932
Clarie V. 81274
C. Nome 78760
Coila 75092
Columbine III 75616
Columbine IV 75618
Comley Beauty 76008
Costly 76150
Cora L. 76298
Cora II 76618
Cut Short II 76792
Coney 77216
Cora T. 77294
Corning Belle 77568
Columbia Girl 77650
Cornelia B. 78524
Cora D. 78704
Confidence Restored 79836
Confidence Regained 79838
Corianna 80048
Cole 80192
Cora T. II 80324
Colma 80328
Cora 80594
Cora Belle 80708
Crego Maid 74538
Crown Queen II 74736
Creole Belle 74848
Crimson Bess 75230
Crimson Beauty 75260
Crimson B. 76424
Creole Girl 76834
Crimson Queen 76880
Crimson Lady 77222
Crip 77326
Crimson Dot III 77772
Crimson Dot V 77774
Crimson Dot VI 77776
Crown Queen III 77850
Crimson Star 78200
Crimson Princess 79000
Crimson Queen 79522
Crip 80238
Crimson 80550
Curley Sue 76490
Curly H. 77864
Curly Belle 78388
Cuba 79088
Curley Belle 79674
Curly Kate 80106
Curley G. 80256
Curly Queen 80496
Cynthia I 80802
Czar Ruth 77206

Daisy Nemo 74174
Dark Beauty 74228
Daisy 74282
Daisy L. 74476
Daisy Red II 74704
Davis I 74732
Dark K. 74796
Daisy IV 74804
Dainty 74888
Daisy O. 74920
Daisy I 74926
Daisy B. 74934
Daisy Duroc 75160
Daisy L. 75244
Daisy Belle 75310
Daisy T. 75314
Daisy Dean A. 75320
Daisy Wonder 75564
Dakota Girl 75628
Dakota Belle 75892
Dakota Lass II 75926
Dakota Lass III 75928
Daisy B. 75974
Dark Rose 76038
Dark Beauty 76120
Daisy H. 76154
Dacy B. 76190
Daisy G. 76234
Day's Model 76328
Day's 4 76384

Daisy H. 76436
Daisy 76554
Dandy Zoo 76654
Daisy 76820
Daisy Queen 76954
Daffodil 76962
Dat L. 77038
Daisy Lee 77276
Daisy Again 77456
Daisy 77550
Daisy Perfection 77566
Daisy G. 77610
Dakota Queen 77726
Dakota Lass 77728
Darkey O. 77852
Daisy Dean II 77910
Daisy Leaf 77962
Daisy D. 78002
Datto 78180
Daisy Belle 78274
Dandy Belle 78432
Daisy D. 78482
Dana Peach 78898
Daisy Duroc 75160
Daisy Lass 76018
Dasie Bargain 78830
Daisy B. 79072
Daisy Belle 79090
Day's Queen 79092
Day's Valentine 79094
Daisy G. 79098
Daisy G. 79134
Daisy Perfection 79158
Daisy G. 79852
Daisy II 79556
Daisy 79898
Dame Derden 80246
Daisy B. 80168
Dayne 80284
Daisy Red 80688
Daisy Lin 80726
Daisy 80778
Dandy Belle 80852
Daisie Girl 81104
Dark Queen II 81366
Dark Queen 81368
Dark Lady 81380
Delight 74204
Della 74554
Delmaid 80006
Della S. 75156
DeLand Queen 75216
DeWitt Lady 75286
Dell 75936
Derby Maid 76078
Derby Lass 76080
Della O. 76640
Dell O. Queen 78866
Dell 78864
Dealla Maid 78216
Dell II 78708
Dell 79234
Delia 79576
Deweberry 77116
Dexter 76118
Dean R. 79402
Delia 79576
Delightful Mary 79626
Delaware Girl 79734
Delaware Daisy 79736
Delaware Maid 79738
Delaware Lady 79740
De Soto Girl 74678
Deeberry 771116
DeWitt Belle 79908
DeWitt Rose III 79910
DeWitt Emma 79912
DeWitt B. 80172
DeWitt A. 80174
Delmay 80210
Dell Anderson 80438
Dewdrop 80538
Della 81112
Dindin 74038
Diana 74560
Dixie Maid 76636
Dixie 79500
Dixie B. 78550
Dixie A. 78552
Dimple 78610
Dorothy E. 74120
Dot's Lady 74210
Dot K. 74344
Dollie 74422
Dora E. 74578
Dora C. 74818
Dora B. 74850
Dott A. 74932
Dottie D. 75042
Docia A. 75428
Dollie II 75652
Dorothy 75726
Dorcas Beauty III 75962
Dollie Dixie 76100
Dora 76546
Dora K. 78968
Dolly 76758
Dolly M. 76762
Dolly L. 77266
Dollie 77616
Dora 77894
Dorcas 78424
Dorothy 78836
Dorothy 78996
Dora B. 79432
Dora C. 79466
Dorcas 79574
Dorothy 79578
Dorcas D. 79588
Dollie V. 79638
Dora 79646
Dolly Dodd 79858
Dorothy Dare 79962
Dollie M. 80248
Dorothy G. 80706
Dorothea 76882
Dott 78612
Dutchess 74202
Duroc Jane 74286
Duchess 75252
Dutch Girl 75646
Duke's Best 76126
Dusty 76366
Duroc Lady 76422
Duroc Belle 77228
Duroc Lady 77368
Duchess 77688
Dusky Girl 78050
Duty 78212
Dumpler 78458
Duroc Beauty 78788
Duroc Lady 80052
Duchess of Day 80432
Dutch Girl 80488
Duroc Miss 81166
Duchess III 81166
Duchess III 81210
Duroc Lady 81226

Earlham Queen 76082
Ease Rose 78778
Early May 80730

Earnestine 78758
Echo's Best 76466
Echo II 76616
Echo Queen 80176
Ed's Choice 74584
Edie Show Me 74618
Edia 75094
Edna A. 75430
Edgar Belle 76302
Eda D. 78336
Edith Girl 80536
Edith B. 79972
Edith Lady 80338
Edna G. 81280
Edinburg Belle 80214
Egypt Queen 74798
Elie B. 74226
Eger Girl 78960
Elmodena Maid 74218
Ella R. 74510
Elsie May 74692
Etta Eubark 74696
Elsie K. 75294
Ella Gentry 75392
Elmo 75816
Ella D. 75860
Elsie 2d 75868
Elnosia 75966
Eliza S. 76348
Ella's Pride 76502
Ella's Beauty 76506
Elsie III 76514
Elmyra H. 76620
Ella 76818
Elsie 77134
Elda Maid 77410
Ellen Hunt 77514
Ella 77940
Elsie 78008
Ella G. 78102
Eliza 78154
Emira 78218
Elizabeth 78222
Ella 78650
Evira 79194
Eldora Belle 79596
Ella K. 79632
Eldon Girl 79828
Ella Jane F. 79918
Eldora Gem 80002
Elzina 80086
Elmo Perfection 80190
Ella II 80234
Eliza 80684
Eldorado Belle 80864
Eleanor 80976
Elsey 81082
Eliza Dewey 78086
Elma 81252
Emma B. 75290
Emma Glen 75412
E. M. 76538
Emma Gold 77338
Emma 77658
Emma G. II 77750
Emma 78038
Emma 78532
Emerald K. 74124
Emma Doon 79624
Emma A. 79688
Empress 80456
Emma C. 80612
Empress Second 81102
Emma 81194
Enterprise Queen 76070
Enid 78176
Eribena 74254
Erma S. 77518
Ericson Belle 80866
Estella 75100
Esther 77842
Estella Belle 77492
Estella B. 4th 77486
Estell T. 77298
Essex Belle 78582
Estelle 78938
Ester G. 79222
Estella U. 80314
Estella V. 80316
Estella T. 80318
Ester B. 80610
Ettalee 74360
Ethel C. 74432
Etta Girl 77210
Ethel 75484
Ethel 78530
Ethel A. 79526
Ethel 80598
Eugenia I 75712
Eugenia II 75714
Eugenia III 75716
Eugene 78152
Eula B. 78364
Eunice 79122
Everly Rosebud 74018
Eva 75542
Eva 2nd 76844
Evelyn B. 77104
Evelina 77232
Evelina 77332
Eva L. 78000
Eva G. 78594
Eva F. 79326
Eva Mogul 80760
Evangeline 80930
Evalena 81302
Ewing's Choice 79580
Extension 80288
Extra Good 75732
Extra Nice 74772
Fanny 74034
Farrie H. 74084
Fannie A. II 74150
Fannie's Best 74152
Fannie Eye 74154
Fashion Girl 74444
Fanny May 74486
Faith 74500
Favorite 74672
Fairview Pride 74784
Fairview Girl 74786
Fairview Maid 74788
Fairview Jewel 74790
Faultless 74800
Fairview Josie 74906
Fairview Maggie 74910
Fairview Laura 74912
Fannie E. 75038
Fancy Girl 75208
Fannie II 75528
Fannie III 75530
Fannie IV 75532
Fanney 75664
Fancy Lee 75826
Fancy 75854
Fancy Belle 76732
Fanny Lulu 76770
Fagin's Lady 77242
Fagin's Maid 77244
Fanny 77360
Fanny H. 77396
Farmer's Fortune 77414
Fannie 77620
Fanny G. 77692

Fancy Face II 77780
Fancy West III 77786
Fancy's Best 78230
Fancy Orionallis 78434
Fancy Orionallison 78436
Fancy Allisorion 78438
Fannie R. II 78666
Fancy 78876
Fashion II. 79610
Fanny Lula 79790
Fancy 79816
Farmer Girl 79854
Fairland Pet 79888
Fairland Nellie 79899
Fairland Jennie 79892
Fan N. 80080
Fancy Ella 2nd 80104
Fancy Pride 80138
Faith 80158
Fanny 80160
Fancy Pet 80244
Fay B. 80528
Fanny 80824
Fanny II 80826
Fancy Face 77778
Fair Lady 80844
Fancy Jane 80868
Faylee No. 2 81046
Favorite 81140
Fawn Ear 79154
Fair Queen 81170
Fanny G. 81256
Falls City Belle 81304
Fancy K. 81370
Fe's Beauty 74768
Fe's Beauty II. 74780
February 75436
Fenty 74052
Fern D. 76292
Fedora 76674
Felton Queen 79484
First Prize 75000
First Choice 76886
Fidget 78082
Firelight II 78268
First Choice 78742
Finey 75494
Fielding's Best 79714
First Premium 79742
First Choice 81038
Flinch's Own 74588
Flora 74728
Flossy W. 75186
Florence G. 75296
Flossie G. 76252
Flora 76320
Florence 76696
Flora 76706
Floss 76760
Flossie T. 76934
Flossie H. 77104
Flathead Ella 77536
Florence 77700
Flossie 77712
Flossie II 78198
Florence 78310
Florence D. 78312
Florence E. 78314
Flossy Miss 78402
Flossy Maid 78404
Flora G. 79478
Flossie R. 80060
Floss 80676
Flora D. 80792
Flora S. 81184
Flora Dora 81294
Flower 81316
Fontell 74974
Forest Belle 77286
Fortune Della 77418
Fortuna 78098
4th Choice 78776
Forest Belle 78348
Fort Kearney Girl 75406
Four 80752
Frances Irene 74496
Freddy's Gertie 74620
Fruit's Perfection 74770
Frances Nelson 75398
Freed Best 75416
Frances Boyd 75640
Frances the 2nd 75744
Frances H. 76346
Frankie III 76634
Frank's Sister 76826
Frederica 76890
Fruit's Pride III. 78912
Fruit's Pride IV. 78914
Fred's Choice 79906
Fred 79928
Fussy Girl II. 74706
Funney's Pride 75176
Fuller's Choice 78010
Fuscora IV 80220
Fuscora V 80322

Gazella II 74108
Garner 74130
Garnet II 75916
Galatea 75360
Galina 75362
Garnett D. 76306
Gardner Choice 78410
Gabel 79880
Genieva 74114
George F. 79924
Gertrude Perfection 75110
Garnet V. 80056
Geneva 75354
Geraline 75196
Genesta 75356
Genava 81388
Geneva M. 75402
Geneveive 79036
Gentle Orange 80132
Gertrude 80620
Gertrude 80700
Genevia M. 80198
Gem. No. 1 74814
Gipsy Queen 77412
Gilt Edge 77752
Gilt Edge 78744
Gilda 79956
Giantess III 76106
Gilead Belle 79480
Gilman Girl 80624
Glenellen 75238
Glidden Girl 76898
Glidden Gold Coin 76900
Glenwood Pride 78190
Glendale Nell 79862
Glendale Anna 79872
Glendale Rose 79874
Gladys 80968
Glenwood Belle II 74742
Golden Bess 74182
Golden Queen 74192
Golden Girl 74386
Golden Lady II 74388
Gold Mine 74628
Gold Dust 74724
Good Eyes 74840
Golden Red 74924
Golden Maid 75082

Goldie F. 75250
Golden Glow 75257
Gold Coin 75304
Golden Sunshine 75306
Golden 75630
Golden Rod 75632
Good Choice 75654
Gold Maid 75662
Goldie 75676
Golden Beauty B. 75808
Goldie 76112
Goldie C. 76752
Gold Dust G. 76876
Goldie 77170
Golden Belle 77284
Goldie 77480
Gold Mine 77498
Goldie L. 77508
Goldie G. 77524
Gold Dust 77540
Golden Glone 77734
Goldie M. 77952
Golden Lady R. 78142
Golden Glow 78564
Good Luck 78746
Gold Beauty 78796
Goldy B. 78824
Golden Beauty 79254
Gold Crown 79382
Gold Bond 79384
Goldenrod II 79398
Goldie J. 79820
Gold Dust 79860
Gold Dust Ann 79864
Gold Dust Rose 79876
Goodies Goldie 79936
Goldie 80110
Golden Beauty V. 80146
Golden G. 80300
Golden Fern 80354
Gold Elsie 80680
Goldie M. 80808
Golden Rose 80850
Golden Utric 81044
Golden Queen 78238
Goldie G. 81056
Golden Rod 81116
Golden Beauty 81260
Gold Lady 81264
Gold Dust Wonder 81296
Gold Dust Wonder II. 81298
Green Lady 74246
Grace B. 74650
Grand River Lady 74688
Greta 75358
Graceful 75694
Grace 75842
Grebel's Choice 75906
Grace T. 76166
Greta 76168
Greely Belle 76584
Grover's Long Girl 76778
Grace L. 76842
Grace B. 77102
Graham Gem 77218
Grace 77334
Graham Beauty 77372
Graf Lady 77380
Graf Queen 77382
Graf Girl 77384
Graf May 77386
Grace E. 77626
Greenleaf Belle 77906
Grays Ideal 78694
Grace D. 79052
Grace D. 79110
Grace Improver 79352
Grace I. X. L. 79358
Grace Beauty 80144
Grace I. X. L. 79358
Greenbell 80166
Grand Star 80230
Grathe Pride 80420
Grand Lady 80900
Grace 80966
Grace 81392
Gurtie M. 80242
Guy Robin 2nd 80404
Gulen Golden 81262
Gwendolyn 74586
Gypsy Queen 78496
Gypsy 78658
Gyps Best 78826
Gypsy II 80468
Gypsy Lady 80856

Hattie Pericles 74528
Hattie Pericles 74626
Hattie VI 74638
Hattie J. 74640
Hattie Hatfield 74694
Hazel B. 74808
Hallie See 74944
Hattie H. 74980
Hannah M. 75124
Harmon Pearl 75234
Hattie H. 75756
Hazel 75778
Hannah 76332
Hannah Lady II 76610
Hawkeye Lass 2d 76730
Happy May 80370
Hazel S. 74198
Hattie L. 77008
Happy Girl 77208
Hartman Belle 77318
Hartman's Perfect 77320
Hannah 77930
Hattie Gibson 78070
Haley O. 78116
Hazel 77128
Hazel VI 78118
Hannah M. 74446
Hazel L. 78120
Hart's Lady 78138
Ham's Choice 78270
Hattie D. 79038
Hampton Lady 79174
Hamilton Belle 79360
Hattie F. 79640
Hazel Dell IV 79730
Hazel Dell V 79132
Hardin's Belle 79894
Harlan Cream 80022
Happy May 80370
Harriette 80818
Harlan Belle 81010
Harpa 81196
Hazleton Pride 81208
Happy Girl II 81358
Helen 74162
Hester 74166
Helen Gould 75146
Henry's Choice 77532
Helen 75846
Hevome Girl 76058
Hello Girl 76812
Helen Gould 76858
Heavy Bone II 76946
Hello Girl 77094
Her Majesty 78162
Hertha 78724
Helen II 80334
Henrette 81384

Hiawatha 75370
Highland Nell 76600
Highland Nell III 76602
Highland Queen II 77804
Hiawatha 78232
Hill's Choice 78722
Hila C. 78756
Hillside Maid 78842
Hillside Beauty 79014
Hiawatha 80124
Miawatha Beauty 80250
Higniand Queen 81222
Highland Prince 81326
Hope 74502
Hoffman's Best 75922
Hope 76074
Hopeful Lady 77430
Hoosier Girl 78728
Hole in Right Ear.....79214
Holmes Choice 79914
Hulda 74266
Hurt's Rose 76220
Hurt's Sallie 76224
Hulda 76322
Hulda 76462
Hundley's Queen 76986
Hungry Sue 78334
Hutchinson's 1st Prize 79152
Hyaciuth 80454
Hypatia II 74058

Ica 78370
Ida Sensation 74082
Ida 76324
Idella 76470
Ida K. II 76478
Ida K. 76480
Ida P. 77520
Ida Fairview 78080
Ida M. 77652
Ideal's First 79070
Ideal 79884
Idlebrook Scarlet Lady 80012
Idlebrook Scarlet Lady 2nd....80014
Ida B. 80346
Ida S. 80426
Illinois Girl 74936
Illinois Lady 76036
Illinois 75848
Imogene 77136
Improvement 80876
Indian Maid 75374
Interstate 75384
Indian Bell 75728
Iniz T. 76936
Inez 77020
Inter State Lady.....77788
Indian Agnes 77812
Ingar 78702
Ina Bell 79926
Indian Girl 81114
Indian Maid 80948
Iowa Girl 74434
Iowa Belle 74440
Iowa Belle 74550
Iola W. 75034
Iona 75096
Ione I 75718
Ione II 75720
Ione III 75722
Ione IV 75724
Iowa Girl 76192
Iowa Belle 76512
Ionds 76566
Iowa May 76612
Iowa Wonder 76666
Iowa Girl 76948

Iowa Girl 77154
Iowa Girl 77394
Iowa Pride 77570
Iowa Girl G. 78048
Iowa Maid 78206
Iowa Red Bird 78792
Iowa Queen III 79788
Iowa Girl T. 79844
Iowa Queen 80716
Iowa Queen II 81048
Iowa Girl 81156
Iowa Girl 81158
Irine 74450
Irene A. 75322
Irene 75766
Irene 75766
Irene 75844
Irene 76030
Irah 76870
Irene Roby 77182
Irma 77792
Irene 78092
Isabella II 75800
Isabella II 75800
Isabella 77690
Isabelle 77840
Islar 78396
Ivy Leaf 81204
Ivy 77006
Ivy Ruby 77174

Jane Jones 74320
Jane S. 75142
Janet 75268
Jaunita 75272
January 75446
Janna 77150
Jap Rose 75930
Janice Best 77196
Jane 78596
Jane B. 79216
Jane 79228
Jany 80194
Janet R. 80922
Janette 80990
Jennie May 74116
Jenny June 74128
Jessie E. 74238
Jennie Red 74354
Jerusha II 74412
Jennie Bowman 74424
Jeptha Jewel 74630
Jeptha VII 74632
Jess Maxwelton 74676
Jewett Girl 74812
Jessie M. A. 75030
Jewell F. 75072
Jenny C. 75144
Jennie B. 75220
Jennie Linn 75504
Jennie Jen 75692
Jennie D. 75828
Jenny Linn 75404
Jennie Mc 75914
Jennie Jane 76406
Jewess II 76632
Jennie Flush 76662
Jessie 76664
Jennie 77002
Jessie S. 77088
Jessie B. 77106
Jessie F. 78646
Jessie B. II 77526
Jenny Lind 77698
Jennette II 77808
Jewell B. 77824
Jennie May 77848

Jersey Queen 78786
Jersey Dell 79042
Jessie 79066
Jennie B. 79106
Jennie G. 79348
Jessie F. 79470
Jewell 79518
Jenny Lind 79676
Jennie Grady 79720
Jennie D. 79796
Jessie 79824
Jennie Lynn 79856
Jenny 79930
Jewell's Lady 79980
Jessa B. 79992
Jennie Jane 80024
Jewell Country Girl.....80094
Jenett V. 80182
Jennie L. 80446
Jessie L. 80450
Jetty B. 80604
Jennnie C. 80608
Jean's Choice 80758
Jersey Ruby 80794
Jenuie V. 80812
Jennie 81060
Jersey J. 81224
Jimmie's Pride 80754
Jimmie 80756
Josie 80118
Josephine 74118
Joanna 74580
Josie D. 74726
Josie Girl 75798
Josie 76822
Josephine 77236
Josephine 77340
Josie 77886
Josephine 77968
Joan 78652
Josie F. 79096
Josie 79766
Josephine II 79768
Johnson's Pride 79812
Josie 76108
Juniata Belle 74428
June II 74474
Julia R. 74834
Julia Glen 75414
June 75442
Jumbo Girl 76714
Junie Belle 77574
Julia 77888
Judy 78330
Julia N. 78802
June B. 78804
Jumbo Jane 78962
Justrite 79258
Juno 79300
Junetta 79512
June D. 79542
Julia 79552
Juno 80280
June 80306
Juno H. 81032
Julia 81328
Just For Fun 81372

Kansas Belle 74208
Kalona Belle 74214
Kathlen 74252
Kate Fey 74682
Kansas Pearl 74854
Katherine 74950
Katie 75636
Kansas Girl 75736
Kattie 76672
Kathleen 76836
Kate G. 77440
Kate II 77594
Kate III 77596
Katharin 77708
Kansas Beauty 77730
Kansas Rose I 78464
Kansas Rose II 78466
Kansas Belle 78892
Katy L. 79080
Kallie Red 2nd 79244
Kallie Red 3rd.....79246
Kesa 74460
Kentucky Girl 74498
Keno Maid 76918
Keiper's Best 77552
King's Choice 74720
Kinney's Beauty 75292
Kirk's Damsel 2nd 79420
Kopper's Miss Mc 79572
Knox Beauty 76500
Knox Queen I.....76504
Knoxie 80568
Knoxie B. 80570
Ko less 77814
K.'s Perfection 79056
Kruger Girl 75818
Kutie 74462

Lady Linwood 74008
Lady Betsey 74012
Lady White 74070
Lady Poppy 74126
Lady Rustler 74132
Lady Golden 74222
Lady Valentine 74240
Lady Duroc 74242
Lady Brilliant 74262
Lady Eclipse 74272
Lady Duroc III 74298
Lady F. 74300
Lady Odell II 74304
Lady Wayne 74306
Lady May 74338
Lady Catherine 74340
Lady Lila II .....74346.
Lady Queen 74366
Lady Wonder 74372
Lady Pet 74398
Lady Fern 74408
Lady Belle 74478
Lady B. 74480
Lady Roberts 74514
Lady Equestrian 74518
Lady May 74566
Lady Cantine 74634
Lady Cloud 74664
Lady Duroc 74702
Lady May 74710
Lady Jewett 74814
Lady Pearl II 74886
Lady Hazel 74994
Lady Crow 75126
Lady Wiand 75128
Lady Hawthorne 75256
Lady C. Glen 75410
Lady Mable 75514
Lady L. 75660
Lady X. 75678
Lady Princess 75838
Lady Jane Gray 75856
Lady Cummins 75902
Lady Marie II 75924
Lady Woodlawn 75932
Lady T. II 75964
Lady T. III 75968
Lady Grace 1st 75976

Lady Grace 2d 75978
Lady Success 76020
Lady Virginia 76026
Lady Belle 76032
Lady Alice 76046
Lady A. 76076
Lady Bird 76104
Lady Mack 76140
Lady Beach 76144
Lady Clay III 76164
Lady L. 76172
Lady Red 76194
Lady F. 76196
Lady B. 76232
Lady R. 76278
Lady Reformer 76374
Lady Paton 76444
Lady Rossville III 76446
Lady Benson 3rd 76448
Lady Surprise 76552
Lady Rogers 76718
Lady Belle 76754
Lady Mintdrop 76776
Lady Baker 76786
Lady Clyde 76790
Lady Blue 76804
Lady B. 76814
Lady Mason 76828
Lady Bird 76892
Lady Broadback 76894
Lady Jane 76906
Lady Rose 76930
Lady Chamberlain 76980
Lady Gumbo 76982
Lady Highnotcher 77012
Lady M. 77074
Lady Van 77138
Lady May 77162
Lady Stroh 77194
Lady Upward 77268
Lady 77306
Lady T. 77308
Lady Jordan 77328
Lady Jordan II 77330
Lady of the Loup.....77416
Lady Queen 77466
Lady Hustler 77478
Lady Fulton 77530
Lady Russell 77556
Lady Model 77580
Lady Clare 77706
Lady W. 77744
Lady Russell 77768
Lady Cole 77866
Lady Westhafer 77872
Lady Carp 77890
Lady Foudray 77898
Lady R. 77900
Lady Allison 77946
Lady L. 77992
Lady Wendt 78072
Lady Mathews 78076
Lady Day 78084
Lady Corrector 78144
Lady Odell 78196
Lucy Wonder 78248
Lady Wonder 78266
Lady Miss.....78322
Lady Olive II.....78324
Lady Olive III.....78326
Lady Belle.....78356
Lady Bess.....78382
Lady Bess 78500
Lady Superior.....78502
Lady Priss.....78556
Lady Bishop.....78616
Lady Alto II.....78682
Lady K.....78686
Lady O. K.....78818
Lady Keith.....78822
Lady Chief.....78838
Lady of Glen Elm.....78844
Lady Mack's Gem.....78860
Lady Ardes.....78862
Lady Belle 2nd.....78870
Lucy G.....78904
Lady Ester II.....78920
Lady Ester III.....78922
Lady Ester IV.....78924
Lady Nosegay.....78936
Lady Folgate.....78974
Lady T.....78982
Lady Bee Bon 1st.....79008
Lady Mc.....79186
Lady B.....79210
Lady Diemer II 79224
Lady Curzon 79256
Lady Mendenhall 79310
Lady Tip Top 79312
Lady Phyllis 79346
Lady Baxter 79380
Lady Loudon 79424
Lady May 79554
Lady May 79570
Lady Harris 79602
Lady McNabb 79618
Lady Jane I 79672
Lady Improver 79682
Lady Auburn 79694
Lady Canton 79702
Lady Olien 79722
Lady Alton 79724
Lady Ayrs 79764
Lady Jane 79804
Lady E mpress 79868
Lady Rose 79870
Lady Rose 79950
Lady Insure 79966
Lady Werth 80036
Lady Werth II 80038
Lady Lyon 80046
Lady Russle 80062
Lady Maplecreek 80084
Lady Osborne 80170
Lady Crimson 80202
Lady Lynn 80294
Lady Perfection 80340
Lady Duroc 80358
Lady Thorne 80402
Lady Gretchen 80412
Lady Elsie 80422
Lady Mc 80512
Lady Gray 80548
Lady Protection 80618
Lady Wonder 80626
Lady Grace 80650
Lady Coy. 80672
Lady Rose Bud 80764
Lady Goodenough 80780
Lady Goodenough I.....80782
Lady Goodenough II 80784
Lady Goodenough III.....80786
Lady Surprise 80814
Lady Betsy 80846
Lady Bess 80874
Lady B. 80904
Lady L. 77992
Lady Thorn 80956
Lady Briggs 81006
Lady Rice 81146
Lady Red 81168
Lady Duroc 81212
Lady Red 81214
Lady Girl 81216
Lady Jackson 81230
Lady Rodgers 81232

Lady Big Bone 81238
Lady L. 81282
Lady G. III 81286
Laurel S. 75332
Laura S. 75336
Lakonta Belle 76856
Ladie G. 77916
Lass C. 77304
Last Choice 77408
Laura 78368
Lakewood Hilda 78942
Lakewood Model 78944
Lakewood Ruth 78946
Laura Lee 79472
Larimia Girl 78566
LaBitte 79582
Laura 80600
Laurette 78828
Lane Belle 81106
Ladora 79442
Lafayette Girl 79502
Lakefield Belle II 80830
Lenora 74024
Lena W. 74074
Lewiston Regret 74314
Leona II 74822
Lena S. 75334
Leon Shores 75396
Lena 75752
Lena 75758
Leah 75776
Lela 75946
Lena B. 76092
Leota 76330
Lena Brook 76860
Lena Belle 76862
Leslie's Choice 76896
Lenawee Queen 77156
Lena L. 77258
Lena 5th 77918
Lena 4th 77920
Lenora 78094
Leaflet IV 78108
Leone 78934
Lena 2nd 79208
Leota B. 79218
Lena J. 79456
Leona 79516
Lena 80070
Lena B. 80398
Leering 80410
Lengthy 80666
Lena Wonder 80810
Lengthy S. 80912
Lidia 74280
Lizzie Jane 74316
Lillie C. 74336
Lillie V. 74548
Linda 74592
Lillie Nation 75006
Lincoln Girl 75064
Little Goldy 75480
Likely 75696
Lizzie 75750
Lillian J 75930
Lizzie Rue 76158
Lillie O. 76256
Lidy H. 76266
Lizzie C. 76290
Little Missie 77676
Liddie Duroc 77908
Linda 77922
Liza Jane 78168
Lizzie W. 78488
Lilly 78630
Liza Jane 78834
Little Osborn 78984
Little Madge 79022
Lizzie H. 79364
Lizzie 79438
Lilac 79498
Lioness 79630
Linn Grove 79678
Little Lady I Am 79774
Little Lady I Am II 79776
Little Lady I Am III 79778
Little Emma 79780
Little Emma I 79792
Little Emma II 79794
Lizabeth 79886
Little Beauty 79896
Little Orange II 79982
Little Red 80690
Liberty 80996
Lissie II 81352
Lissie III 81354
Liza Jane 78834
Loyal Princess II 74056
Lone Ann 74292
Long Lizzie 74358
Long Girl 74512
Lottie A. 74602
Look at Edith 74908
Louise S. 74968
Lottie H. 74982
Louise 75734
Lorena 75938
Lola 75944
Long Beauty 75982
Louisa 76250
Long Maid 76460
Louann 76568
Louise 76604
Lora Marr 76840
Lottie B. 77110
Long Rose 77460
Lottie W. 77822
Look Me Over Now 78132
Loftie 78252
Lora B. 78362
Louisana 2nd 78948
Luthie 78956
Lottie B. 78958
Lone 79132
Lola III 79184
Lottie T. 79440
Lorene 79510
Lola 79342
Loranie 80066
Louisa Belle 80188
Lost Bird 80344
Long Lady 80360
Louis Pride 80380
Lonesome II 80648
Lolita 80982
Long Made II 81288
Long Beauty 81334
Louise Wonder 74100
Lucile 74406
Luclada 74856
Lucy Mc. 75026
Luretta 75114
Lucia P. 75298
Ludusky 75338
Lula A. 75432
Luella 75478
Lucy 75482
Luvina 75544
Lucy II 75802
Lula 75942
Lulu III 76402
Lulu 77014
Lucy Leader 77420
Lula B. 77436

Long Pet 77954
Luella 78122
Lulu May 78558
Lucy H. 78868
Lucy G. 79136
Lucy F. 79370
Lula S. 79564
Lunette II 79612
Luly's Beauty 80216
Lucky Girl 80588
Lucy Look 80590
Lucy B. 80630
Lucy's Pride 80698
Luey 80750
Lucille 80834
Lucy 80980
Lydia S. 75062
Lydia 75748
Lygia 79118

Margarette 74036
Marguerita 74048
Marvel 74062
Marie M. 74098
Malinda II 74110
May Bud 74136
Maud 74164
Maggie M. 74194
Mazie 74236
Madena 74260
Maggie D. 74330
May Flower 74436
May Pearl 74446
Maud E. 74482
Mary J. 74644
Maud R. 74716
May Girl 74718
Mable S. 74748
Mable of Clermont 74832
May Queen II 74966
Mable A. 74990
Marigold 1st 75008
May Blossom 75024
May Pearl 74446
May Cherry II 75044
Mattie M. 75066
Magnolia 75074
Martha M. 75122
Mary Sholey 75148
Mays 75152
Mattie Thornton 75158
Mary Duroc 75162
May Belle 75184
Marma 75198
Maud Muller 75206
May B. 75312
Mable S. 75342
Marey 75344
Mary G. 75386
Mary Day 75388
Maud Board 75394
Mammie Girl 75418
Marcella 75426
Marca 75440
May 75444
Manie B. 75500
Marion 75550
May Bell 75634
Mattie Logan 75638
Maida M. II 75648
May Queen 75674
Maud E. 75782
Maxon Girl 75788
May Flower 75796
Maud 75810
Marvel C. 75898
Maud C. 75900
Mary Mc 75916
Margie 75940
May Flower 75958
Maud E. 76052
Mary Watson 76064
May Miller 76090
Marty 76188
Mary Belle 76226
Mary 76246
Mary L. 76288
Mary B. 76344
Mazrilla 76372
Matilda 76382
Maggie Doon 76418
Madge III 76420
Maud S. 76454
Maud 76550
Maud Mc. 76590
Marie L. 76596
Marie D. 76598
Manley Queen 76656
Maggie Murphy 76736
Maud B. 76740
Mamie C. 76808
Mary 76824
Major's Beauty 76866
May Belle 76878
Marie 76884
Maggie May 76888
May Flower 76920
Maud E. 76966
Mary Ann 76974
May 77024
May Belle 77050
Mattie L. 77070
Mandy R. 77122
Martha 77158
Maxine 77238
Marian 77272
Martha T. 77290
Maud S. 77324
Martha Washington 77350
May Queen 77448
Mary Jane 77472
Maude W 5th 77490
Marie R. 77542
Maud 77548
Maud K. 77554
Madam Wilkes 77572
Mabel 77590
Mammie 77642
Maud H. 77648
Marietta 77684
Mariana 77686
Maud S. 77696
Maidie 77718
Mabel C. IV 77764
Mary Ann 77794
May 77858
Mattie B. 77868
Marrs Rose 77902
Maggie C 77914
May Rose 77956
Mayne 77972
Mary Ann 78020
Maggie D. 78088
Mayo 78172
Mable II 78306
Marie C. 78316
Mattie D. 78338
Marion 78346
Mable B. 78378
Maudie L. 78386
Maggie 78420
Mary T. 78430
Maxwelton Lady 78448
Maudie D. 78472

Maggie B. 78486
Mazie D. 78536
May's Choice 18690
Mayor's Perfection 78700
Marise 78748
Mamie Wilson 78832
Maragold 78880
Madaline 78882
Mame 78906
Madam Lark 2nd 78992
May Leaf 79020
Martha 79026
Maid of Lynch 79028
Maggie R. 79206
May Girl 2d 79250
Marie 2nd 79276
May L. 79332
Maggie B. 79350
Maggie B. II 79362
Mary Ann 79366
Mary's Pet 77856
Mawmaw 78784
Madam Patti 2nd 77702
May U. 79376
Marina 79402
May 79404
Maymie 79408
May G. 79414
May Fashion 79422
Marsh's Gem 79448
Martha II 79506
Maggie Harris II 79604
Maggie Harris III 79606
Martha D. 79636
Mable N. I 79684
May 3rd 79808
Mary Jane 79826
Mabel Meyer 79960
Martha A. 80028
Mary W. 80040
Mabele D. 80128
Maden D. 80142
Mary G. 80196
Mable's Pride 80220
May G. 80304
May Dunlap 80308
Mable Dunlap 80310
Maud S. II 80312
Mary W. 3rd 80374
May Queen C. 80400
Mays Beauty 80408
Maggie L. 80452
Manilla 6th 80460
Manilla 7th 80462
Maud Muller II 80490
May L. 80516
Mabel C. 80518
Maud 80552
May F. 80664
May Genevieve 79536
Maple Girl 80694
Matey B. 80746
Manley's Profit 80762
Matilda 80822
Mary C. 80832
Maggie May 80836
Mamie 80896
Magdalen 80936
Margaret G. 80938
Margaret 80988
Marie 81088
Martha V 81090
May Blossom 81160
Mary Ann 81172
Mary Marshall 81176
Martha 81108
Maud 81258
May R. 78940

Madam G. E. II 81308
May Flower 81400
McDowell's Best II 74866
McClure's Gem 79112
McNabb Lady 79620
Mc. Best 80514
Mc. Pride 80526
Meta 75340
Melinda B. 76494
Melford's Joke 77588
Melba 78148
Merrill Gold 80492
Mechanicsburg Girl 79002
Mechanicsburg Girl II 79004
Merry May 79180
Merry Rose 79284
Menard Maid 79558
Medium Beauty 81336
Meade II 79074
Melody X 79994
Miss Sensation 74080
Miss Pat 74006
Miss Harman 74816
Miss Shelby 74276
Miss Goldie 74302
Miss Brandy 74362
Miss Canady 74364
Miss Chandler 74376
Miss Bancroft 74400
Miss Sensation 74414
Miss Surprise Queen 74416
Miss O. K. 74454
Miss Grace 74484
Miss Roxey 74614
Miss Iowa 74624
Miss Model 74746
Miss Mary 74774
Miss Kenney 74776
Miss Juniper 74782
Miss Dandy 74820
Miss Flip Flop 74872
Miss Get There 74878
Miss Bally 74914
Miss Hawkeye 74992
Miss Cantine 75014
Miss F. II 6 75052
Miss Bob 75070
Miss Owen 75200
Miss West 75104
Miss Yankton 75194
Miss Waltz 75204
Mrs. Langtry 75210
Miss Durock 78204
Miss Colonel 75214
Miss D 75498
Miss Jumbo 75534
Miss Jessie 75502
Miss Jupiter 75536
Miss Christi 75554
Miss Wonder 75586
Miss Jumbo 75620
Miss Mix 75626
Miss Cherry 75740
Miss Crawford 75760
Miss Betty 75762
Miss Richie 75772
Miss M. 75872
Miss Burgess 76054
Miss Burgess II 76056
Miss Denning 76084
Miss Donna A. 76088
Miss Dial III 76122
Miss Searle II 76130
Miss Tuck 76136
Miss Bawn 76146
Miss Jewel 76152
Miss Buntie 76162
Miss Klondike 76174

Miss Light Foot 76186
Miss Wheeler 76200
Miss Wonder Lass II.....76214
Miss Wonder Lass III.....76216
Miss Mack 76362
Miss Pearley 76492
Miss Paullina 76498
Miss Surprise 76710
Miss Jumbo Lee 76712
Miss Cash Girl 76716
Miss Bob 76746
Miss Cottonwood 76904
Miss Orion 76928
Miss R. 76970
Miss Perfection 77010
Miss Gray 77146
Miss Bess 77366
Miss Williams 77534
Miss Elsie 77598
Miss Bryon 77716
Miss Belle 77740
Miss Orr 77746
Miss Russell.....77754
Miss Lynch 77756
Miss Paul 3rd 77882
Miss Paul 4th 77884
Miss Hurly 77912
Miss Humboldt 77958
Miss Ruth 78040
Miss Eclipse 78044
Miss King II 78066
Miss Russell 78068
Miss Durock 78204
Miss Mc 78236
Miss Bennett 78972
Miss Blanden 79012
Miss Elsie 79018
Miss Marie 79030
Miss McRose 79156
Miss Royal 79278
Miss Strain 79314
Miss Profit 79386
Miss Profit II 79388
Miss London 79426
Miss McDonald 79430
Miss G. 79464
Miss Lola 79534
Miss Jumbo 79560
Miss Dewey 79668
Miss Phoebe II 79690
Miss Ruddy 79698
Miss Mc. 79746
Miss Allen 79968
Miss Hoskins 80096
Miss Alida 80098
Miss Gold Finch 80102
Miss Harrison 80228
Miss Star 80232
Miss Hero 80464
Miss Modesty 80472
Miss Modesty II 80478
Miss Defiance II 80484
Miss Defiance III.....80486
Miss Kelley 80500
Miss J. 80504
Miss Knox 80566
Miss Penn 80696
Miss Perfection 80902
Miss Alton 80978
Miss Dexter 81084
Miss Irine 81128
Miss Janey 81178
Miss Duroc 81188
Miss Galt 81228
Miss Phebe II 81324
Miss Nellie 81346
Miss Profit 81348
Miss Rose 78320
Miss Mae 78390
Miss Godby 78418
Miss Winner 78446
Miss Schley 2nd 78512
Miss Zella 2nd 78572
Miss Lillie 78640
Miss Logan VIII.....78672
Miss Logan IX 78674
Miss Logan VII 78676
Miss Jeanette 78750
Minnie C. 74014
Minnie K. 74342
Mildred 74846
Minnie Emmett 75050
Mildred C. 75172
Minnehaha 75372
Minerva 75376
Middle Rose III.....75422
Minnie 75672
Mina 75852
Minnie Paul 75952
Minneapolis 75954
Mina J. 76206
Migget 76308
Minne C. 76580
Minnesota Belle 76908
Minnie 77084
Minnie G. 77666
Minnie J. 77674
Mira Veil 78510
Minnie D. 78538
Minnie C. 78540
Minnie B. 78542
Minnie A. 78544
Milly B. 77810
Mina B. 77982
Minnie G. 77924
Minnie Ha Ha 2nd.....78124
Minney 78150
Minta Girl 78220
Minnie 79054
Missa No. 2 78246
Minn. Belle 79280
Midget 79412
Mildred L. 79686
Minnie Bly 79916
Mildred II 79942
Minnie 80264
Mittie G. 80266
Minnie 80268
Millie S. 80396
Minnie D. 80416
Minnehaha 80444
Mitt 80530
Mirna 80560
Minnie V 80616
Minnie 80662
Michigan Lady 80986
Mildred H. 81072
Molley D. V 74104
Mollie 74420
Molly B. 74570
Moss Rose 74734
Moonshine II 74792
Molce 75346
Model 2 75518
Model Cherry XIII 75556
Model Cherry XIV 75558
Model Cherry XV.....75560
Model Cherry XII 75578
Model Cherry VIII 75580
Model Cherry IX 75582
Model Cherry X 75584
Model Cherry XI 75594
Model Cherry XVI 75596
Model Cherry XVII.....75598

Model Princess III.....75602
Money Maker 75730
Mona 2nd 80208
Montie 75774
Model Cherry XVIII 75812
Modesty 2d 75866
Model 2d 75990
Molly Carr 76138
Monica 76300
Model S. 76326
Model Meat 76338
Molly H. 76356
Mother Long 76416
Mollie Stark 76578
More Profit 76658
Mollie Brown 76766
Molly Malone 76798
Mo.I 76872
Model Belle 76922
Model Gem 76926
Mo. Belle 77036
Molly Stark II 77254
Mollie L. 77264
Model Queen 77270
Mollie II 77400
Morine Model 77424
Morine Pride 77426
Model Belle 77736
Model Lady 77742
Mollie K. 78490
Mongril 78554
Mo. Bessie 78762
Mo. Lass II 78800
Model Girl 78806
Mogul Jewell 77970
Mortgage Lifter 78006
Muriel 78060
Mosie G. 78134
Mosia G. 78226
Monticello Belle 78254
Model Queen 79338
Model Queen 2nd.....79340
Model 79378
Mo. Creek 79390
Mother 79410
Mollie P. II 79444
Mollie Q. 79496
Mollie D. 80004
Molley R. 79584
Molly S. 80134
Moss Rose 80164
Mollie D. 80178
Mona 2nd 80208
Modesty II 80474
Mo. Quen 80494
Moonlight 80534
Mona 80542
Mollie O. 80914
Mollie Bawn 80942
Mollie s Rival 81034
Mollie N. 81094
Moon Shine D. 81164
Mrs. O'Mar 74656
Muncie B. 74046
Murphy's Choice 74224
Muncie Maid 80584
My Fancy II 74374
My Choice 74614
Myrtle 74556
My Choice 77630
Myers Choice 77640
Myrtle II 78300
Myrtle III 78302
Myrtle IV 78304
Mystic Maid 77820
My Choice 78262
Myrtle 78298
Mystic Spray 79920

Nannie W.....74574
Nancy A.....74600
Nancy J.....74810
Naoma 74860
Nannie 75159
Nancy M.....75405
Nancy H.....75658
Nancy Hanks 75790
Nancy Jane 75806
Nannie 75858
Nannie II.....75884
Nanny 76310
Nancy 76548
Nannie II.....76868
Nancy 77072
Nannie Roby.....77180
Nancy Lee.....77226
Natia 77860
Nancy M 2nd.....77932
Nance 78628
Nancy Jane.....78634
Nance 2nd.....78636
Nancy Ann.....78848
Nancy Belle.....78852
Nancy Jane.....78854
Nancy 78858
Nancy 79232
Nancy II.....79236
Nancy F.....79642
Nan B 80222
Nancy Lee.....80276
Nancy A.....80582
Narda Belle L.....80638
Naomi 80682
Nancy Hanks.....81068
Nellie S. 74328
Nellie Dee.....74438
Nellie B.....74490
Nellie A.....74666
Nettie W.....74680
Nebraska Girl.....75046
Nellie L.....75164
Nebraska Belle.....75288
Nellie 75666
Nellie Gray.....75840
Nellie G.....76024
Nellie P. 77190
Net 76110
Nemeha Queen.....76274
Nellie K.....76388
Nellie R.....76476
Nellie Belle.....77114
Nemaha C.....77140
Nellie T.....77288
Next Best.....77302
Nelie T.....77454
Nellie H.....77604
Nellie Grey.....77656
Nellie T.....77660
Nellie Gray.....77672
Nellie Gray.....77714
Nellie A. 74328
Nell 77936
Nellie the 1st.....77976
Nelie G.....78022
Neva 78208
Nettie T.....78428
Nelie 78632
Nellie 2nd.....78638
Nebraska Belle.....78654
Nellie Gladstone.....78710
Neoma 78932
Nelle B. 79566
Nellie Cherry.....79016
Nelly T.....79100

Nelly B.....79102
Nebr. Low.....79148
Nellie G.....79164
Nebraska Pink.....79176
Nellie Bly II.....79308
Nelie B.....79320
Nellie Bly.....79546
Nellie J.....79550
Nebraska Maiden.....79834
Nelly Bly J.....80000
Nettie H.....80116
Nebr. Ruler.....80286
Nell.....80302
Nebraska Belle 2nd.....80388
Nebraska Lillie.....80414
Nettie H.....80482
Nelbon.....80562
Nellie.....80592
Nett.....80714
Nelcy B.....80744
Neota.....80944
Nellie O.....81052
Nellie F.....81300
Nemaha Pride.....77862
Nina.....77836
Niles Best.....77762
Nini H.....79716
Norma G.....77118
Nolaway Queen.....77212
No Name.....78258
North Star.....78444
Nora.....78202
No. 6.....78469
No. 53.....78462
Norella Belle.....80252
Nona.....80278
Nora Roberts V.....74106
Nora F.....75180
Nora D.....75226
No One.....75680
No Regret II.....76368
Nobby Belle.....76484
Nora.....76544
Nora Gem.....76564
Number One.....77934
Nymph.....78104
Number One.....80728

Oakland Maid.....74250
Oacoma Girl.....76978
Oakley Star.....78872
Oakland II.....78874
Oakland Beauty.....79654
Oaklawn Belle.....79656
Oaklawn Maid.....79658
Oak Grove Maid.....80100
O'Brien Lady.....77026
Odell's Choice.....78194
Ohio Anna Queen.....74520
Ohio Anna 16th.....74652
O. Isabell.....81276
Okla.....79446
Oklahoma Bess.....80860
Olive D.....74546
Ollie F.....74636
Olive F.....74654
Olathe Girl.....74988
Old Trusty.....77474
Ollie Simpson.....78020
Olivia.....79400
Old Maid.....79946
Olivie.....80330
Olivet A.....75318
Omaha Belle.....79060
Omadi Queen.....80156
Omadi Princess.....80154
Omida Queen.....80156

Onnen's Vana.....80958
Ona.....80112
Onida 2nd.....76430
Ophelia.....76102
Opal S.....77830
Opal.....80970
Orion Lady II.....74430
Orange Belle.....75510
Orma Maid.....75656
Oritle 2nd.....75874
Ora.....76028
Orange Rose.....76072
Orion Lady.....76142
Orien Dimple.....76660
Orphan Girl.....76764
Orpha.....77994
Ornament Nelly.....78016
Orvine.....78184
Ornament Ideal.....78224
Orange.....78716
Orange Blossom.....79832
Orions Blossom.....80654
Orious Peach.....80656
Orphanage.....81016
Orange.....81186
Osage Girl.....78380
Osage Belle.....79238
Osage Queen.....74552
Our Beauty.....74778
Our Delight.....74928
Our Pet.....75382
Ora H.....75390
Our Pride.....76432
Our Best.....76630
Our Profit.....80428
Our Jewel.....80994
Our Pride.....81070

Pawnee Maiden.....74352
Pansy Jr IV.....74392
Pansy Blossom.....74442
Patti Grimes.....74700
Pansy Blossom.....74898
Pansy S.....75056
Pansy T.....75136
Pansy S.....75154
Patsie.....75786
Pandora.....75956
Pansy.....76156
Pansy C.....76236
Patty.....76410
Pansy.....76458
Pansy S.....76540
Paton Beauty.....76698
Paulina Sis.....76768
Pansy J.....76924
Parker.....76942
Paragon.....77090
Pansy.....77356
Parl C.....77406
Pansy II.....77564
Pansy.....77608
Panama Princess.....77678
Pansy F.....80180
Panama Girl.....77682
Pansey.....78054
Pansy Maid II.....78964
Pansy.....78360
Patsy Girl.....79210
Pansy R.....79268
Page's Best.....79692
Paulina K II.....79904
Pansy V.....80536
Pansy G.....80674
Pansy Flower.....80772
Pauline.....80940
Patsy Maid.....80998

Parker Girl.....81340
Parker Girl II.....81342
Parker Girl III.....81344
Peach 74356
Pericles Lady.....74524
Pericles Lady II.....74526
Pearl's Best.....74890
Pearl B.....75118
Pearl L.....75166
Peach 75242
Perfection G.....75300
Peterine 75546
Peaches and Cream.....75742
Perfection Pride.....75894
Pet 75934
Pettie III.....76022
Peggy 76098
Perfection II.....76280
Perfection Lady.....77790
Perfect B F.....76510
Perfection 77112
Pearl G.....77470
Pearl 77592
Pearl B.....77664
Perfection 78562
Pearl 78696
Peggie 3rd.....78952
Peaches 79140
Perfection V.....79418
Pet V.....80078
Perfection Wonder.....80204
Persis 80564
Pennrose D.....80722
Peerless Block V.....81036
Pearl C.....78318
Perfect Lady.....81066
Phrone 74940
Phyllis McConnell.....80150
Phyllis Mc.....80152
Pixtra 81246
Pink O. K.....76238
Plesy Paul.....76228
Pink Eye.....75058
Pinkomar 79298
Pleasant Girl.....80622
Plumer's Pride.....80816
Pocahontas 74196
Poppy 75506
Possum Pie.....77042
Polly H.....77398
Pocahontas 77720
Polly 77766
Potent 78062
Poly IV.....78670
Portis Lady.....78970
Pomponia 79116
Ponca Valley Queen.....79600
Posy F.....80394
Pocahontas II.....80448
Ponca Maid.....80502
Poley Chief.....80742
Polly B.....80768
Polly N.....80920
Princess Yetive.....74020
Priscilla 74026
Princess O.....74308
Pretty Maid.....74318
Prairie Queen.....74348
Prairie Queen III.....74508
Pride of Eldon.....74712
Protection Duchess.....74868
Princess P.....74952
Prairie Queen.....74970
Princess C.....75012
Prize Lady.....75098
Pride of Maple Grove.....75254
Prima Donna.....75364
Princess Bess.....75366
Princess 75368
Pretty 75490
Proud Lulu.....75524
Pride of Old Farm.....75746
Princess 1st.....76114
Prospect 76286
Primrose 76428
Prince Lady.....76944
Princess Augusta.....77054
Princess Lou.....77056
Princess Kate.....77058
Princess Emily.....77060
Princess Anna.....77062
Princess Caroline.....77064
Profitable Polly.....77342
Princess 77392
Prolific Pearl.....77422
Priarie Queen.....77500
Prairieview 77504
Pride of the West.....77576
Princess 77854
Pride G.....77926
Prolific 78064
Present 78160
Pride of Jas.....78182
Princess 78256
Priscilla 78526
Pride of Elmwood.....78684
Prosperity 78740
Princess Pauline.....79168
Pride G 79302
Prairie Queen 2nd.....79436
Prells Choice.....79316
Prolific Annie IV.....79644
Prospect 79772
Pride of Maple Lawn.....79810
Prairie Gem.....79932
Princess 80270
Prairie Queen.....80350
Prima Dona.....80362
Prosperity 80376
Princess H.....80466
Prairie Queen.....80702
Princeton Girl.....80704
Prairie Belle.....80820
Prairie Queen.....80692
Primrose 80842
Pride's First.....81012
Prolific 81064
Princess F.....81182
Princess J H.....81218
Princess J II.....81220
Prolific 81312
Prides' Winner.....81332
Puss G.....74456
Pure Gold.....76380
Puritan Maiden 2nd.....77710
Quality's Best.....76060
Quality Dam.....79126
Quarton's Pride.....80798
Queen of Rich Woods.....74072
Queen of Kings.....74094
Queen T.....74140
Queen Anna.....74212
Quet's Model.....74610
Queen B.....74612
Queen Isabell 74862
Queen Dollie.....75004
Queen Mary.....75248
Queen Anne.....75262
Queen Margret.....75522
Queen Bessie.....75670
Queen of Prairie.....75792
Queen Lil.....75824
Queen Belle.....75970
Queen Mother.....75984

Queen 75986
Queen B.....76178
Queen A.....76202
Queen of Utica.....76304
Queen Lily.....76340
Queen Caroline 76376
Queen B.....76524
Queen's Best.....76734
Queen Wilkes.....77040
Quen of Her Color.....77046
Queen Ann.....77082
Queen B.....77086
Queen I Am.....77148
Queen's Maid.....77204
Queen of Shetland.....77278
Queen West.....77782
Queen West II.....77784
Queen of Oregon.....77798
Queen G. 77388
Queen Esther.....77904
Queen 77996
Quen of Sherman.....78052
Queen Bess.....78090
Queen Moss.....78114
Queen Oliver.....78146
Queen III.....78242
Queen C.....78294
Queen C II.....78296
Queen Ann.....78358
Queen A.....78372
Queen B.....78374
Queen C.....78376
Queen Victoria.....78384
Queen Maud.....78584
Queen L 2nd..... ...78642
Queen R II.....78664
Queen Beauty.....78712
Queen Bessie.....78798
Queen Lovely.....78812
Queen Ann.....78856
Queen Best.....78894
Queen D.....78990
Queen Ester.....79108
Queen Anne.....79190
Queen B.....79196
Queen Annie.....79270
Queen I.....79328
Queen IIII.....79330
Queen Anne.....79406
Queen II.....79468
Queene 79524
Queen V.....79614
neen's Sister.....79616
Queen of Cloverdale.....79840
Queen C.....79850
Queen Bess.....79978
Queen of the West.....80082
Queen S.....80090
Queen Boy.....80130
Queen Bess.....80342
Queen X.....80390
Queen of Day.....80436
Queen Beatrice 80658
Queen Bess.....80720
Queen Lil.....81018
Queen Ideal.....81190
Queen Perfection.....81374

Rachel P.....75054
Rangy II.....75106
Ragneel 75330
R. B.'s Choice.....78604
Radcliffe Maid I 78518
Radcliffe Maid II.....78520
Ragan Belle 81008
Ramaker's Model 77496
Rarity 77068
Rawle 75540
R. C. Vic 79488
Rebecca W.....74350
Red Blossom.....74002
Red Alice.....74004
Red Rose.....74010
Red Lady.....74042
Red Rose II.....74054
Red Maid 74060
Red Berry.....74178
Red Queen.....74180
Red Queen G.....74184
Red Bell.....74216
Red Rose II.....74232
Red Beauty.....74234
Red Rose.....74288
Red Belle II.....74310
Red Retty.....74312
Red Bess II.....74332
Red Blossom 79368
Red Beauty.....74382
Red Queen.....74384
Red Girl.....74534
Red Beauty.....74540
Red Ribbon.....74582
Red Bird M.....74608
Red Beauty S.....75060
Red Rose M.....74670
Red Rose P.....74674
Red Cross.....74708
Red Rose K.....74722
Red Rose II.....74738
Red Wood Queen.....74744
Red Seal.....74762
Red Lou.....74836
Red Bird G..... ...74916
Red Beauty.....74922
Red Carnation.....74930
Red Bird W.....74984
Red Girl.....74996
Red Cedar Model.....75002
Red Cedar Model I.....75010
Red Emma.....75068
Red Belle C.....75088
Red Girl F.....75178
Red Beauty D.....75218
Red Princess.....75228
Red Heroine.....75236
Red Bess.....75270
Red Lady H.....75280
Red Sunshine.....75308
Red Lady III.....75420
Red Rose II.....75516
Red Wing.....75606
Red Bird.....75608
Red Queen.....75622
Red Beauty.....75686
Red Diamond.....75688
Red Nancy.....75794
Red Rosey.....75886
Red Beauty.....75890
Red Bird C.....75896
Red Beauty.....75980
Red Cedar Bees.....76182
Red Oak II.....76334
Red Rose.....76412
Red Jane.....76488
Red Bird.....76542
Red Girl.....76586
Red I X L.....76626
Red Belle II.....76670
Red Tartar.....76700
Red Lilian.....76728
Red Light.....76744
Red Rose B.....76748
Red Wonder.....76750
Red Minnie 2.....76772
Red Lady.....77004

Red Rose N.....77018
Red Beauty.....77022
Red Rose G.....77048
Red Chief Model.....77152
Red Buty.....77220
Red Lady 5th.....77280
Red Bird F II.....77292
Red Queen.....77310
Red Ruby.....77352
Red Lady.....77358
Red Queen.....77370
Red Ruby G II.....77434
Red Jane.....77442
Red Lady.....77444
Red Belle II.....77528
Red Pet.....77558
Red Glosser.....77562
Red Rose G.....77578
Red Elm III.....77606
Red Oak II.....77618
Red Ruby.....77670
Red Bess IV.....77758
Red Rose.....77818
Red Rose.....77832
Red Beauty 1.....77874
Red Bird G.....77966
Red Rose V.....77974
Red Beauty.....77980
Red Cross Queen.....77986
Red Rose G.....78192
Red Light.....78264
Red Bess.....78340
Red Bess II.....78342
Red Bess III.....78344
Red Ruby.....78352
Red Molly.....78354
Red Queen H.....78504
Red Bella.....78506
Red Bess.....78752
Red Bird D.....78790
Red.....78794
Red Rose G.....78808
Red Lillie.....78846
Red Beauty G.....78570
Red Rose W.....78888
Red Rose.....78910
Red Bud XIII.....78916
Red Bud XII.....78918
Red Rose II.....78928
Red Elm.....79076
Red Rose.....79104
Red Girl.....79212
Red Sue.....79242
Red Jewell.....79286
Red Bird 1.....79322
Red Beauty.....79324
Red Blossom.....79368
Red Betty.....79416
Red Beauty F.....79454
Red Mollie.....79460
Red Beauty F.....79462
Red Hemple.....79586
Red Queen V.....79744
Red Cloud Queen.....79760
Red Morey III.....79846
Red Lady G.....79990
Red Budd III.....79998
Red Lady H.....80136
Red Rose G.....80140
Red Rose.....80212
Red Star Harrison.....80224
Red Star Mohawk.....80226
Red Bird F.....80236
Red Vic.....80274
Red Drop.....80296
Red Beauty of Day.....80430
Red Lucy G.....80440
Red Model II.....80480
Red Topsy G.....80628
Red Beauty G.....80632
Red Clover Blossom.....80652
Red Bird F.....80670
Red Bird F.....80718
Red Rose T.....80748
Red Bess.....80770
Red Bird C.....80774
Red Rose C.....80776
Red Girl.....80838
Red Bird F.....80878
Red Bird IV.....80892
Red Bird B.....78350
Red Perfection.....80898
Red Queen.....81086
Red Queen.....81122
Red Cloud.....81126
Red Beauty F.....81198
Red Betty.....81266
Red Queen.....81268
Red Minnie.....81270
Red Lady.....81272
Red Jane.....81278
Red Beauty.....81376
Red Sall.....81394
Red Lill No. 1.....81396
Red Lill No. 2.....81398
Rexey.....77632
Reid's Choice.....77494
Rexey 2.....77634
Rella's Prize.....75036
Rena L.....77260
Rebecca P.....77066
Rhoda.....77248
Rhoda.....78720
Rival's Beauty.....74542
Rival's Miss.....74544
Riverton Model.....74426
Ringgold Belle.....77038
River View Belle.....79770
Rilby II.....80646
Riser's Choice.....77224
Riser's Belle.....77230
Ringgold Queen.....79538
R L First.....76816
Rochester Beauty II.....74158
Rosemary III.....74172
Rosey B.....74230
Rossie M.....74274
Rosaline.....74284
Rose Mary.....74324
Rose Bud II.....74396
Romaine.....74404
Rosy A.....74418
Rose G.....74532
Rose Bud.....74576
Rosa Ann.....74766
Rosy Red.....74894
Rose Bud.....74942
Rose Dale.....74954
Rosabel.....75028
Rosa G.....75032
Rosie B.....75170
Rock Creek Rose.....75232
Rose Blossom.....75302
Roxy J.....75316
Roma.....75328
Roycroftie 109.....75450
Roycroft Interstate 125.....75452
Roycroft Maid 129.....75454
Roycroft Maid 268.....75456
Roycroft Belle 339.....75458
Roycroft Belle 337.....75460
Roycroft Belle 365.....75462
Roycroft Belle 320.....75464
Roycroft Belle 325.....75466
Roycroft Maid 299.....75468
Roycroft Inter-State 287.....75470

Roycroft Inter-State 286.....75472
Roycroft Inter-State 285.....75474
Roycroft Beauty 304.....75476
Rosa Bell.....75562
Rosa Wells IV.....75566
Rosa Wells V.....75568
Rosa Wells VI.....75570
Rosa B.....75572
Rosa C.....75574
Rosa E.....75576
Royal Belle.....75592
Rose Bud.....75614
Rosey Posey.....75822
Rosa.....75850
Rosy B.....75948
Rosebud.....76044
Rosy.....76276
Royal Lady.....76318
Rosie D.....76352
Rose.....76396
Rose H.....76464
Rose K.....76472
Rosa W III.....76508
Rose W III.....76520
Rose W IV.....76522
Royal Lady.....76724
Rose.....76802
Rosie M.....76806
Rose G.....76846
Rosaline.....76848
Rosalie.....76968
Roycroft Belle 162.....77246
Rosa H.....77402
Rose Queen.....77450
Ruby II.....77600
Royal Lady.....77628
Rose Bud.....77732
Robert's Rose.....78018
Rosie.....78026
Rondo.....78178
Roxie.....78214
Rosamond.....78228
Rose II.....78244
Roxie.....78266
Roberta.....78456
Rose's Daughter.....78588
Rosaline.....78590
Rosy K.....78592
Roxy's Best.....78602
Roxy Brown II.....78606
Roxy Whitefoot.....78608
Rose V.....78850
Rose Bud.....78900
Rosa May II.....78926
Rosalie II.....79010
Rosaline.....79266
Rosy Jane.....79394
Rosy B.....79396
Rose F.....79476
Rose Improver.....79680
Rose Red G.....79902
Robena.....79922
Rose Gay II.....80030
Rose Gay.....80032
Rose Gay IV.....80034
Rose.....80088
Rose the Second.....80108
Rose.....80258
Rosa C.....80384
Rosette.....80458
Roxie S.....80470
Roxanna G.....80476
Rozella.....80546
Rosey O'Grady S.....80848
Rose B. II.....80858
Rosemary.....80934
Rogue 2nd.....81110
Rosaline.....81180
Royal Belle.....81240
Royaline.....81330
Robert's Choice.....81382
R R Belle.....74322
R. S. Goldie.....79938
Ruby Queen.....74030
Ruby.....74122
Ruth.....74170
Ruby's Rose.....74378
Ruby Wesley II.....74380
Ruby.....74806
Ruby C.....74960
Ruby D.....74962
Ruby Queen F.....74986
Ruby.....76160
Ruth Bryan II.....76218
Rudy's Pride.....76262
Rustler Lady.....76592
Rustler.....76624
Ruberta.....76642
Ruth.....76692
Ruberta.....77052
Ruby.....77428
Ruby M.....77964
Ruby Y. II.....78004
Ruby Red II.....78012
Ruth G. II.....78126
Ruby G.....78698
Ruby A.....78890
Ruth.....79082
Ruberta.....79114
Ruth F.....79336
Ruby.....79882
Ruth Y.....80068
Ruburta.....80122
Ruby G.....80126
Ruth G.....81020
Ruby Queen.....81092
Ruskin Pride.....81234
Ruby Y. II.....81356

Sally Waneta II.....74044
Sac Fairy.....74536
Saphrena.....74938
Sally.....75022
Sally H.....75168
Sadie D.....75224
Sady May.....75264
Saucy D.....75274
Sara.....75538
Samanthy.....76048
Sara Mc.....75918
Sara.....76248
Sally.....76440
Sally Wineland.....76148
Sallie G.....76456
Sadie VI.....74294
Savannah Girl.....76582
Sally Ann.....77124
Sally X 2nd.....77506
Sallie B.....77560
Sally Ann.....78180
Sallie B.....78492
Sallie.....78528
Sanborn Queen.....79024
Sadie Doon.....79622
Sally.....79652
Sadie F.....79758
Sallie Sue.....79976
Sapho.....80018
Sallie L.....80118
Sally III.....81378
Scotch Lassie.....80926
Schooler Choir.....80200
Sensation's Daughter.....74394
2nd Choice.....78772
Seller's Choice.....74958
Selina.....74978

Serine 75352
Sedalia Lady 76066
Sedalia Lady II 76068
Sedalia Gem 76562
Sedalia Lady 3rd 76668
Semiramis 79290
Seabrook Beauty 79752
Seven Mile 74016
Seven Sister 80906
Sedalia 81144
Shoo Fly 74874
Short Tail 74876
She 76426
Short Beauty 81338
Shannon Girl 77076
Sheba 77274
Shamrock III 77680
Shady Girl 78408
Shady Nook Beauty 80352
Shebur 80556
Shady 78112
Shakespeare 81242
Silva N. 74112
Sinnissippi 74190
Silhoutta 74258
Silver Creek Belle 75078
Simool Lady 75408
Sister Belle 76482
Silver True 76628
Silver Heek 81132
Silver Queen 81362
Silver Creek Sunflower 76002
Sizer's Model 78416
Sister Mary 78454
Silvia II. 78966
Simpson Grace 79170
Sly Kittie No. 1.....76938
Sly Maid 74458
Small's Perfection 74200
Smith's Choice 77694
Snooky 74156
Snow Drop 74494
Southern Rose 76398
Southern Rose 76298
Solar Lady 76496
Sophia 80992
Soylla 79146
Spring Mound Belle 77030
Spear's Choice 78730
Spear's Choice 2nd 78738
Sport 79204
Square Business 74572
Square Block 74880
Square Lady I 76526
Square Lady II 76528
Square Lady III 76530
Stella 74278
Starlight VI 74334
Stoner's Model 74764
Stockton's Pride 74918
Stena 75350
Stella S. 76350
Story Girl 76258
Strawberry 77644
Strait F. 78128
Star 78412
Stageman's Choice 78770
Stella J. 79344
Stella B. 79504
Star 2nd 79758
Stella W. 80894
Star Light 81120
Susie Wilkes II 74368
Sunlight S. 74690
Sunshine III 74740
Surprise Girl VI.....74750
Superior Belle 74754
Susan H. 74852
Susa Girl 74956
Sultana 75348
Sunburst 1st 75698
Sunburst II 75700
Sunburst III 75702
Sunburst IV 75704
Sunburst V 75706
Sunburst VI 75708
Sunburst VII 75710
Sunshine 75768
Sunflower II 75998
Sunflower 76000
Sunflower P. II 76128
Sunlight 76198
Sunrise O. K. 76240
Sunshine Mc. 76594
Susie B. 76646
Sue 76800
Sunny Side Beauty 77166
Sun Light 77468
Sunshine 78186
Superior Pride 78188
Susie Eye Bright.....78426
Surrley 78450
Susie B. 78546
Susie A. 78548
Susie G. 78726
Sunflower Pet 78810
Sunshine W. 78902
Sunnyside Ideal 79160
Susie D. 79178
Sue W. 79354
Sue's Eclipse 79494
Sunshine Anna 79866
Sunlight 79952
Susan 79954
Susie 79974
Susan 80074
Susan M. 80348
Susan V 80372
Sun Shine 80510
Sunshine 80572
Susan D. 80606
Sunflower Queen 80880
Sun Shine 80964
Susie 81062
Susie 2nd 81100
Sun Shine 81118
Sunshine D. 81174
Swiss Maid 75508

Taylor's Dot 76404
Takoma 79296
Tanta Artesia 80262
Taylor Sunshine 75108
Terance A. 74598
Texas Gem 76360
Telephone 77100
Tea Rose II 77960
Texas Belle 79282
Tempest 75018
The Lad's Goldie II 78014
3rd Choice 78774
Thea 78398
The D uchess 79428
Thelma 81138
Thorn Apple 75820
Thelma II 77844
The Duchess W. 78786
Thressie 81134
Tilda 74590
Tip Topper 78250
Tip Topsy 78796
Timma 80558
Tillman's Jewell II.....81014
Tip Top 75644
Topica A. 74142
Topsy 74290

Topsy S. 74964
Topsy B. 74976
Tommie 74998
Topsy B. 75130
Topsy L. 75246
Toppy Ann 75276
Topsy 76014
Fonti Red Rose 76794
Topsy Girl 76810
Topsy's Best 76832
Topsy 76838
Topsy G. 77316
Topsy 77516
Topsy 77582
Top Lady 78030
Topsy D. 78468
Tolstoi's Lady 74522
Topsy 79086
Topsy G. 79562
Topsy G. 79830
Topsy 80254
Topsy 80260
Topsy II. 80272
Topsy L. 80326
Topsy Girl 80356
Topsy 80378
Tolstoi Anna 81050
Topsie 81098
Top Notch 5 81142
Topsy G. 81254
T.'s Best 74296
Trixy L. 75278
Trilby 76390
Trixie 74176
Trixie 78058
Try Choice No. 1 78736
Triplett's Pride 78986
Trompealen's Best 79450
Trilby 79944
Trilby A. 80078
Trixy Maid II 80184
Trixy 80386
Trixie Bobs 80952
Tulsa 78174
Twonnette 74838
Twinkle II 76608

Uarda Belle L. 80638
Uarda Belle 80640
Uarda Girl 80642
Uarda Lady 80644
U Kno Russell 79182
Union Queen 80828
Union Sister 79356
Uridine II 81250
Utric B. 74648

Variety W. 74072
Vance's Profit 77312
Vance's Pride 77314
Van's Best 77512
Vanity 78158
Vance's Pet 78272
Vala II. 78680
Van 78994
Vashtie 79120
Vanessa 79272
Valeria 80880
Variety W. 74092
Valentine II 81000
Veda 74452
Velma 74730
Vesta III 75134
Vey 75488
Vena 76534
Vera B. 76536
Vesta Ruby 77176
Velma Robey 77178

Vena L. 77262
Verybest 77300
Venation 78156
Veda C. 78280
Veda C. II 78282
Veda C. III 78284
Veda C. IV 78286
Veda C. V 78288
Veda C. VI 78290
Veda C. VII 78292
Velveteen 78508
Verda I 79754
Verda III 79756
Verginia 80882
Velma 78514
Victoria 74028
Viola 74050
Viola D. 74186
Viola B. 75116
Victorie 75202
Vina 75486
Vivian 76532
Victoria 75756
Vina 76932
Vineyard Kate 77346
Virda A. II 77488
Violet G. II 77806
Viola K. 77834
Viola II. 77928
Vila 78394
Victory II 79220
Vivian V 79474
Violet F. 79548
Violet G. 79848
Viola 79940
Victoria IV 80218
Victoria 80884
Viola 80888
Virginia 80928
Victoria C. 81004
Vinnie B. 81042
Violet Rose 81162
Victoria 81202
Viola G. 81306
Washburn Belle 74068
Walker's Model II 74096
Watkin's Choice 74714
Washta 75836
Warrensburg Beauty 75910
Ward's Souvenir 76124
Ward's Pearl III 76132
W. A.'s Fancy 76242
Waco Lady 76720
Waco Girl 76722
Wall's Choice 77522
Waneta 77724
Wapsie Queen 79900
Waldo's Choice 78780
Ward's Pride 81236
W.'s Choice 76956
West Choice 75102
Werstine 75554
Wendt's Fancy I 76518
Wealthy 77948
Western Belle 78046
West's Beauty 78440
Whit's Lou 78950
White Foot Queen 78998
Winnifred 74684
Wichita Eagle 74900
Wichita Girl 74902
Wild Rose Beauty 76004
Wild Rose III 76006
Wild Rose 76042
Winsome Lucy 76062
Winnifred Queen 76468
Winnifred Belle 76474
Winona 76588

Wilxy Banner II 76622
Winsome 76830
Winnie 77668
Wilhelmina 77704
Winona 77722
Willie 78074
Wiand's Perfection 78660
Wilhelmina 78692
Witsy 78768
Windsor II 78814
Winnie 79040
Wild Rose 79392
Willie 79608
Winnie Davis 79660
Winnie 2nd 79662
Willard Rose 79750
Winner II 79800
Winner Rose 79802
Wis. Pride 80636
Wilma 81136
Woodford Maid 74066
Wonder Girl 74370
Woods Lady II 74562
Woodbine 2d 75862
Woodbine 3rd 75864
Winnie Mc. 75912
Wonder Girl 75996
Wood's Jennie 77214
Woodford Girl 77662
Wonderful 78400
Woodbine Lady 78714
Wood's Betsy 79062
Wood's Iroquois 79064
Wonder 80290
Wonder's Queen 80660
Wright's West 76358

X Red Rose 77998

Yellow Rose 76738
Young West 74794
Young Succeed 75182
Young Queen 76212

Zela 75174
Zelda B.....77950
Zella 80042
Zella 79188
Zola 74032
Zola III 74858
Zoetta 76650
Zoella 76652
Zulu 80054
Zulu 81386
Zylpha 78106

Index to Breeders.

G. L. Abbott 31881.
Turner Abel & Son 32875 to 32881, 74156, 74158, 74160, 74704, 74848, 80970.
J. H. Adams 32465, 76432, 76434.
W. L. Addy & Sons 32477, 32673, 77080, 77648, 78050.
Geo. Adney 74326, 74328, 74330.
Emil Aergerter 75184.
Louie Aillaud 29955, 78672 to 78682.
G. E. Aikin 32045, 76182 to 76186, 76450 to 76456, 30879.
R. T. Akers 74980, 74982.
H. S. Aikins 79136, 79138.
Aldrich Edw. 29905 to 29909, 31831, 31833, 74058.
M. H. Alberty 79342.
C. B. Allison 30853.
G. F. Allen 32803, 74598 to 74602.
A. P. Alsin 31061, 31915, 77736 to 77744.
B. A. Allison 31365, 77830 to 77834, 78488 to 78492.
Emery Anderson 31619.
H. S. Allen 32421, 78662, 80026, 80050.
C. B. Alspach 32995, 76198, 76256,
J. A. Alderson 74984.
Philip Albrecht 76678 to 76686, 76726, 78886, 79076.
J. J. Ammon 79550.
Louis Annan 76572, 76574
W. H. Anderson 30881.
J. F. Anderson 31945.
Emery Anderson 32019, 74872 to 74880.
Louis Appel & Son 77066.
T. M. Anderson 32729, 75680 to 75686, 80732 to 80738.
A. G. Anderson 79344.
Apperson & Lamb 81380.
Geo. Armstrong 30847, 76010 to 76024, 78714.
Nora Arnold 76596 76598, 77542, 79594.
A. S. Asbell 30503, 74990.
W. H. Ashdown 30593, 31505, 31507, 75606, 75608, 78570, 78522, 75850, 75852, 76662, 76666, 77430, 79434,
J. A. Ausbaugh 32121.
A. T. Ash 32597.
R. J. Ashby 78392 to 78398.
J. H. Asay 80272 to 80276.
L. E. Ausman & Co. 74658, 76552.
H. B. Ayres 75624, 76770, 77992.
E. R. Bagby 30867, 30869, 32405, 77882, 77884.
J. Baird 30683, 32635, 76106, 79554, 79556.
P. A. Bair 80332, 80334.
J. U. Baker 30621, 31975, 75938.
Lee Baker 30807, 31795, 78942 to 78946.
D. C. Baker 31205.
W. K. Baker 31523, 32305, 32307, 78194, 78196, 79598.
Lewis Baker 76948.
G. H. Baldwin 31627.
J. H. Banghart 31871, 76702, 76704, 79124, 79126.
Will Banks 32423, 76274, 78238.
L. A. Barber 32067, 32069, 79368 to 79378, 80854 to 80858.
G. M. Barber 32945.
Perry Barker 74850.
I. B. Barkley 75626, 75628.
J. B. Barnes 30579, 33059, 74920 to 74924, 75216, 75290, 76412, 77220, 77816, 79026, 79944 to 79948, 80302 to 80306, 80460 to 80464, 80468 to 80480.
Fred Barnes 76490 to 76494, 76738, 76740, 80466, 80484 to 80490.
J. C. Barney 80636.
E. A. Barr 76300.
C. H. Bartholomew 75502.
R. Bartholomew 30509.
H. M. Barr 80698.
J. T. Barta 30783, 80780 to 80786.
Frank Barta 30787.
H. M. Bartlett 77998.
W. J. Bates 31799, 78954
S. M. Baughman 31529, 76834 to 76838, 76886, 76888, 77676 to 77716.
J. J. Bauer 75074, 75076.
Lewis J. Baynes 75110, 78728.
E. A. Baxter 30613, 30701 to 30705, 30979, 30981, 31135, 32331, 33065, 74934, 74936, 76752 to 76756, 76780 to 76784, 77142, 77144, 79380.
L. C. Bayes 74202, 74204, 74206, 74208.
O. M. Bertleson 32005, 75924 to 75934.
A. A. Bernet 76152 to 76160.
T. H. Bergschneider 79082.
S. Bergenschen 79688.
Wm. Bernard & Son 30775, 79422 to 79432.
Blanchard Bros. 30083, 74552 to 74556.
W. S. Blackman 30129.
H. C. Black 30805.
J. C. Blair 31719, 80352 to 80358.
J. Bloom 30283.
Peter Blocher 30793, 31725, 74800, 74802, 76162.
B. F. Blue 32697.
T. E. Bly 30285, 30581, 31961, 75654, 75814, 79066, 80372.
Henry Bock 79660 to 79668.
W. S. Boaz 79886.
H. Bock 31493, 32199.
W. W. Bobsin 80618 to 80632.
S. P. Boggess 30803.
Alois Bogner 32843.
E. M. Bonney 30055, 30087, 30937, 74462, 74706, 74708, 75130.
W. L. Bonnett 31037, 31643, 31645, 32195, 77636 to 77640.
S. J. Boomer 33085.
Jos. Bouska 78468 to 78472.

G. D. Boyce 81360.
F. L. Bowman 29971 to 29975, 32055 to 32059, 32295, 79352 to 79358.
Bowman & Fitch 30199, 30201, 30239, 30717, 30719, 31347, 31387, 31665, 32687, 32969, 74424, 75046, 76226, 77278, 79088.
L. E. Boylan 31119, 77092 to 77110, 79972.
Grant Bowen 80028.
L. A. Boyes 31859, 79052.
T. P. Box 32279, 32693, 74712, 74714, 79820 to 79830, 80662 to 80668.
Boyd & Hodges 77164.
Wm. Brandow 31015, 31329, 31829, 32663, 32665, 33037, 33069, 74224, 74362, 75138, 75390, 77870, 80370, 80904.
C. J. Branthover 30761, 76304.
Wm. Bradley 78582 to 78592.
M. A. Bray & Son 32301.
Geo. Bressler 31653.
P. T. Brewer 77538, 77540
W. H. Brewer 77818 to 77828.
Geo. Briggs & Son 29937, 30287, 30567, 30745, 31281, 31297, 31901, 32413, 32415, 74102, 74228, 75420, 76070, 76174, 76352, 77002, 77280, 77284, 77286, 77474, 78220, 79174, 79958, 80546, 81006.
S. P. Briggs 29953.
R. H. Britton 30967, 31241.
R. Brininger 31745.
E. C. Broberg 30135.
A. Brock 31221.
Lloyd Broadfield 32707.
J. W. Brock 76410.
S. L. Brock 77578, 77580.
W. M. Brower 30527.
Smith Brown 29945 30005, 30007, 30365, 32635, 32689, 74928, 77148, 77152, 78602 to 78608, 81366 to 81368, 77030.
O. W. Browning 30829, 33099.
A. Brown & Sons 30883 to 30887, 76466.
Wm. Bromell 30935
Clark Brown 31141.
D. W. Brown 31157, 31917, 74080, 74084, 79200.
L. E. Brown 78412.
Arch Brown & Son 31641, 32883, 33045.
R. J. Brown & Son 74750.
Wm. G. Brown 32581, 80350.
B. A. Bruder 31123, 77112
Henry Bryan 31293, 7758, 77560.
J. W. Bruster 31449.
Alex Bryson 79364, 79366, 81076.
H. S. Bryan 32337, 32671, 77486, to 77492, 80552, 80554.
Buchanan Stock Farm 76420.
A. A. Buckles 80108 to 80112.
Chas. Buck 31049, 81074.
Oakley Bullock 79454, 79456.
P. Burgener 29919.
G. Burgener 31215
J. G. Butcher 29959.
G. E. Butler 29989, 30181, 30183.
S. J. Butts 30607, 31207.
H. Burt 31487.
C. B. Burns 79346, 80150, 80152.
S. J. Butts 32291, 76962, 79468, to 79474, 79542.
C. M. Butts 75880.
E. E. Butler 32661.
G. W. Brussler 78620 to 78626.
C. J. Burchell 78628 to 78632.
J. W. Beauchamp 30053, 80852.
E. Beamer 76774.
R. W. Beach 79926.
G. Behrends 31999, 81148.
Albert Bell 31925 to 31929, 79206 to 79220.
W. S. Bell 75754.
B. F. Bellwood 32329 32691, 80654, 80656.
Henry Bell 80830.
H. A. Belleville 31713, 78722.
S. A. Belleville 31027, 76808 to 76822
C. A. Beloit 30305, 76360.
Walter Bell 81246 to 81252.
W. R. Bennethum 29941, 32939, 76260, 76960, 77052, 77748,77750, 77758, 80092, 80094.
Thos. Bennett 30171, 31471, 32645, 74792, 75848, 78972 79408 to 79414, 80386, 80388, 80834.
Samuel Bender 31931.
Albert Benedict 33029.
E. A. Benford 79582.
Bethel & Malone 76672.
J. H. Bevington 30011, 30013, 31009, 32643, 32647, 32767, 75318 to 75322, 80788, 80790.
I. A. Best 74914.
R. W. Beusch 76144.
N. E. Bever 30953. 79496, 79590, 79592.
W. R. Bishop 30765, 31017, 31181, 31261, 32035, 32267, 74294, 74296, 77372, 78616, 78618, 81314.
Wm. Bishop 31179.
G. E. Cadwell 78716, 78718, 79008.
M. P. Cannon 29911.
H. L. Cantine 32231, 32235, 32315, 74520, 74522, 74528, 74626 to 74656, 75012, 75014, 76430, 81044, 81050.
T. J. Cannons 31985, 79308.
J. D. Canstell 30143.
J. B. Campbell 30627, 30629, 30831, 33061, 75972, 75974.
E. S. Canady 31131, 31133, 74364.
Chas. Campbell 31251.
Whit Cameron 32079.
Cantine Bros. & Stevenson 32871.
S. P. & C. M. Carr 30151, 31955, 32261, 74148, 77086, 79748, 31993.
J. D. Carson 32039 78200 78206 to 78214, 78802, 78804.
Orlin Card 75648.
S. Carpenter 79060.
J. B. Carlisle 31189.
F. S. Castle 30355, 31845.
J. J. Castle 76264.
T. P. Cassem 78232.
H. D. Case 79500.
M. H. Candle 30185.
J. F. Chandler 30563 30565, 30769, 74374, 74376, 76320 to 76326, 78884, 79278, 80740.
E. H. Chamberlain 31195, 77432, 77434, 78574 to 78580.
E. H. Chamness 75636.
H. C. Chase 77796, 80670.
W. F. Chipp 78070.
F. J. Clouss 30971.
M. H. Christensen 30689, 79382 to 79388.
F. Christensen 30679, 30681, 32983, 75528 to 75554.
J. M. Christgau 31355.
Clark & Tryon 30297, 30983, 75194 to 75200, 75204.
N. P. Clark 30601, 30929.

E. E. Clark 31407.
A. R. Clark 76742.
Jas. Clark 31613.
E. T. Clark 78754, 78756.
A. J. Clausen 31707, 75214, 76894 to 76898.
E. M. Clark 32051
W. H. Clark 74612.
J. W. Clatterbuck 75144 to 75150.
A. J. Clausen 30939, 32825
L. T. Clute 74684 to 74690.
H. L. Clevenger 79484.
W. H. Cleveland 79548.
A. T. Cole, 29979, 31653, 74054, 77866, 78024, 78600.
M. W. Colean & Son, 31089.
L. C. Coleman, 31635.
F. M. Coleman, 75202, 80192 to 80198.
T. D. Coleman, 74274.
J. H. Colean, 77008 to 77016, 77964.
A. B.Conner, 78444, 78446.
T. L. Condron, 31127, 77126 to 77136.
C. A. Cook, 31463, 33035.
H. A. J. Coppins, 32269, 77300, 77302, 79804.
Edwin Cooley, 75112.
Cooper Bros., 76176.
C. J. Cover 32123.
C. A. Cox 78110, 78112.
A. W. Cox 79648.
A. E. Cottrill 33385, 77166.
J. S. Cotter 32991, 32993, 74262, 74264, 75016, 78130.
E. C. Cowee 74870, 76236.
D. F. Counts 76618
E. S. Cowee 30727.
C. A. Coy 31143.
A. E. Cottrill 77166.
C. C. Creamer 80384.
M. C. Cramer 31235.
C. H. Crocker & Son 29943, 74464, to 74472.
J. L. Crozier 76276, 78154, 79256 to 79262.
R. C. Crannell 80430 to 80434.
Gavin Crosbie 32007.
M. C. Cramer 77240.
W. R. Crowe 32191, 32857, 80674 to 80678, 30225, 30845.
Kemp Crome 32511
W. S. Crist 78280 to 78318
G. Crosbie 30911, 76620.
John F. Crum 75324, 75326 76398.
N. B. Cutler 29961, 32085, 32559, 32561.
F. O. Cubbage 31367, 75000 to 75010, 75650, 77342, 77544, 77848, 78138, 81046.
A. C. Cummins 32247, 32425, 75890 to 75894 to 75904.
Geo. W. Custer 78962, 78964.
A. J. Cusic 79754, 79756.
J. C. Danner 76392, 79030 to 79034.
Jno. T. Davidson 81080.
John Z. Davidson 78480, 80868.
T. J. Davis 77582 to 77588.
W. N. Davis 76986.
W. C. Davis 29933, 75224, 75226, 78980.
J H. Davis 31841, 77034, 77036.
L. A. Davis 30019, 31005, 31007, 31723, 74104, 74352, 76798, 77348, 78750, 80246, 80360, 80362, 80366, 80368, 81208, 74412, 74732, 75232, 75234.
C. K. Davies 30141.
J. G. Davis 30515, 30581, 30589, 31093, 31947, 74558, 75828, 75830, 76178, 76180, 80052.
W. N. Davidson 31019, 32209, 32211, 76988 to 76994, 79286.
U. G. Davidson 31491, 74506, 74508, 76306, 77450, 77452, 77868, 81034, 81036.
J. C. Day & Son 31887, 74752, 74754, 76328, 76758, 78188, 78798, 79088 to 79044, 79978, 79980, 30751, 32379 to 32383.
C. C. Dawson 77502, 75822
J. C. Day & Son 30951, 32379 to 32383.
E. H. Deal 30499, 31697, 32887, 75282, 78706, 80946 to 80950, 80972 to 80996, 81030.
A. K. DeJong 32575, 33047, 33049, 74826, 81318 to 81354.
P. R. DeFord 78658.
A. J. & L. L. DeYoung 30823, 31325, 31327, 32031, 32807, 32809 to 32813, 32817, 33051, 74614 to 74624, 75666, 75668, 76268, 76730, 77222 to 77232, 77332, 77726, 77728, 77966, 80046, 80048, 81316.
S. M. DeYoe & Sons 31759, 31861, 78792.
Deputy Bros 76950.
L. L. DeYoung 30233, 76728, 76732, 76734, 78352 to 78358, 79068.
J. J. Dewhurst 76580 to 76586.
J. H. DeVoe 81394.
Dice & Garber 30023, 30943, 74416, 76710to 76714, 76718 to 76724, 78086.
H. H. Diers 30137, 30139, 77962.
J. M. Dickinson 78516.
C. G. Ditmars 79586.
M. H. Donelson 30813.
L. S. Dobson 30849, 77118.
Jas. Donovan 77978.
Jas. T. Dollison 78136, 78564 to 78568.
L. U. Dorsey 32761.
Chas. Dorr 31747, 31963, 74812 to 74818, 78464, 78466.
A. G. Dorr 31173, 78968.
C. R. Doty 30549, 30555 to 30559, 74446, 74448, 75712 to 75724, 78442.
J. B. Douglas 31199.
W. N. Drake 30261.
E. N. Draper 31377, 31817, 78996.
Ferd Drey 76772.
N. F. Drake 79488.
E. Drackley 78134, 78226.
W. F. Drummy 79244 to 79250.
J. M. DuBois 31465, 78036, 78038, 79072.
A. W. DuBois 78794, 79644, 80058.
H. G. DuBois 79678.
E. H. Dunkle 79038, 79040, 79762.
Neil Duncan 78752.
Geo. Duffus 31425.
J. T. Duffy 30529 to 30535.
S. L. Dunlap 30827.
Wm. Dunkin 31711.
J. G. Dutcher 32167.
H. R. Dunn 78780.
J. J. Dunkin 32823.
W. J. East & Son 30267, 31541, 78082
F. M. Eads 30993.
J. R. Ebert 32833, 32835, 80906 to 80910.
J. D. Edwards 80576 to 80582.
C. C. Edwards 32985.

Wm. Eckstrom 81082 to 81086.
Geo. W. Edge 75838, 75840.
Nat Edmonson 75854, 76796.
Ed Edmonson 30093 to 30115, 31579 to 31583, 32805, 32807, 74576 to 74596, 74604, 74606, 78054, 78336, 78338, 80840, 80844.
Edmonds, Shade & Co. 30071, 30299, 30357, 31011, 31503. 31673, 32395, 32599, 32601, 32603, 32607, 32863, 32921, 32949.
J. A. Edmonson 78052.
M. E. Edwards 78276, 78278.
H. T. Ege 76942.
H. Eger 78960.
M. M. Elmendorf 30025, 30027, 30317, 30673, 30675, 74420, 74422, 76078 to 76090.
J. M. Ely 31787, 32899, 74120.
Solon Ellmaker 74236, 74238, 74240, 74974.
D. P. Ellenberger 75100.
C. W. Elliott 78012.
W. W. Elder 80878.
R. B. Emerson 30723.
E. J. English 75250, 75252, 80964.
Geo. Enty 78784.
Geo. Estes 32271.
E. H. Erickson 32497, 74360, 80234, 80236.
J. M. Ethington 31681.
Jno. C. Ewing 79574 to 79580.
F. F. Failor 30059, 30897, 31451, 32251, 3 2299, 32409, 75832, 75834.
C. B. Fagin 30359. 32111, 76370, 76638, 76640, 77040 to 77044, 77242, 77244, 77982. 79326, 79328, 79800, 79802.
Fairchild Bros. 78402, 78404.
Farrington & Badley 79002, 79004.
J. J. Fairchild 79438, 79440.
A. J. Fell 32695.
F. Fentress 30987.
J. W. Ferguson 31233. 77236, 77238.
A. J. Ferguson 31809.
Wm. Felton 77838 to 77844.
A. O. Finstrom 76482 to 76488.
Wm. Finch 31223, 31225, 74908.
John Finley 30153.
J. H. Findley 74276. 74278, 74280, 74282, 74284.
A. Finney 30295, 70176.
J. W. Finney 75378.
Jno. F. Fickler 80880.
A. J. Firkins 75824, 75980 to 75988.
J. C. Fillingham 79608.
L. D. Fisher 30321, 75254 to 75262.
T. R.. Fitch 31299, 31305, 74756 to 74760, 77618.
F. Fitch 77140.
C. Folgate 30029, 30235, 30237, 31543, 74938 to 74942, 77066, 78974. 79074.
E. S. Foust 30063, 75726, 77480, 79398.
W. J. Fox 31389, 31391, 80006 to 80010.
Foote Bros. 74070.
Ed Fountain 76878.
Wm. Foudray 77896, 77898.
A. W. Fruit 30127, 30189, 74782 to 74790, 74840, 74842, 76804.
E. W. Fruit 30157 to 30169, 30571 to 30575, 31789, 74766 to 74780, 75748 to 75752, 78908 to 78930.
S. P. Freed 30801, 30969, 32703, 75416, 76394.
J. W. Fraker 30841.
Wm. Fraker 31139, 31883, 75082 to 75088, 77154.
Warren Freeman 31589, 75228.
Tom Frazier 32509, 80262.
W. E. Franklin 75230, 79494.
S. A. French 76998, 77988.
Fry Bros. 78012.
C. M. Frame 79484, 79486.
Jno. Friar 80314 to 80318.
Geo. P. Furry 78246.
J. B. Fuller 31413, 32737, 75436 to 75448, 76916, 78032, 78034.
Jno. Fulton 32507, 80260.
J. C. Gallatin 29939, 80966. 80968.
A. A. Galt 29981 to 29985, 74316, 74320, 74322, 76302. 79084, 79086.
Tom Garner 30221, 31855, 74884.
W. F. Garrett 30837, 31731, 31733, 31737, 32407, 75316, 77616, 78970, 79014, 79942, 80016, 80298.
W. S. Gabel 31301, 31503, 77592 to 77614, 77620.
Gage & Fierstine 32977, 81116.
F. E. Garrett 31915, 81038.
W. A. Garrison 80752.
C. J. Gabel 31981, 31983, 74222.
W. L. Garner 78148, 80284.
Homer Gaylord 32049.
J. M. Garner 76378.
Bailey Gates 76690.
Gaylord Bros. 81048.
es & Parks 76976 to 76982.
C. H. Gearhart 31445.
E. N. Gentry 32129. 75392, 75394, 75396.
J. W. Genung 79956, 81018, 81020.
O. S. Gilbert 78140. 79854
. W. Getz 31537, 80218.
R. U. Givan 29951.
F. H. Gibson 74182, 74184.
H. Gilbert 31441.
A. Gilchrist 80922 to 80940.
W. C. Gibson 31035. 76860, 76864.
G. Gilliland 31073, 78726.
L. C. Gibson 80846.
E. H. Gifford 31547. 74314, 76368, 76372 to 76376. 81278. 81280.
Daniel Giffin 31823, 31825, 32033, 33031, 75816.
F. W. Gillespie 32011, 32015, 78172 78180, 79332 to 79336.
J. U. Given 32217.
J. J. Gillette 32447
Jos. Glass 76188 to 76192, 81156 to 81204.
T. J. Giblin 76694, 76696.
A. C. Gilmore 77020. 77886. 77888.
Wm. Godby 30275 77810, 78046, 79734 to 79740.
Mrs. Joe Getz 79962 to 79966.
W. W. Goldsberry 77552. 77734.
A. Golden 77200 to 77204.
Jno. D. Good 77922 to 77930.
M. Goodson 78088. 78090.
J. F. Gordon 79404. 79406.
R. M. Garey 78360 to 78384.
W. R. Gordon 30605.
H. C. Goodnow 78664 to 78670.
David J. Gose 78760. 78762 78796.
R. A. Griffith 29949. 30223, 32907, 76072. 76956.
J. W. Greenfield & Son 30001, 30003, 30191, 30591, 31953, 74354, 74356.
C. E. Gramley 30315. 75240, 75242, 80804, 81152, 81154, 81290 to 81298.
J. W. Graves 75612. 75614.
Graham Bros. 30371.

J. A. Graves 31039, 76872 to 76876, 78644 to 78648.
Harmon Gruver 31435, 76778, 77466 77468.
N. J. Graves 77952 to 77956.
Sylvester Gray 31689, 78694
G. C. Groom 81392.
L. L. Griggs 31941.
Griffin & Thuerer 32091.
Paul Grupe 81286.
J. A. Gray 32375 76550, 77146, 79284, 80548.
M. W. Greer, 32449, 32451, 80100 to 80106, 80848.
F. W. Groom 32637. 75296 to 75300. 77322 to 77326.
Z. I. Grout 74210, 74218, 74220, 74342, 74344, 74346.
A. H. Graham 32987.
Jos. Gundry 75650 to 75662.
Wm. Habekamp 32759, 75808, 80774 to 80778.
H. H. Hague & Son 31897, 79150, to 79160.
J. F. Haight 32207.
Geo. Hall 31419.
L. D. Hall 78534, 78536.
G. G. Halsted 31875.
B. W. Hale 32161. 32519, 79190.
H. A. Halverson 32163.
C. J. Hall 78642.
O. E. Hall 79012.
T. J. Hamilton 31651, 78610 to 78614.
F. A. Ham 78270.
Ben Hampton 30341.
J. K. Hammond 78966.
C. L. Hammond 79304, 79306.
Geo. Hancock 78720.
E. J. Hanson 30085, 75622.
W. M. Hansen 30809, 31818, 78782.
Hanson Bros. 31057, 74992.
C. O. Handley 77958, 77960. 78496.
Hanks & Bishop 31201, 32203, 77444 to 74448.
Montz Hanson 32317. 74794, 74796, 76278. 76280. 79896 to 79912.
H. F. Hankey 32323.
Carl Hansen 47970, 47972, 81358.
Willis L. Harmon 77304, 77396 to 77402.
F. L. Harkins 31155.
B. W. Harned 30291, 75170 to 75174.
R. J. Harding 31461, 80652.
R. H. Harris 30985, 32171, 32173, 76788, 79602 to 79606.
J. V. Harris 78222.
Ed Harriss 31169, 33089 77210.
W. H. Harrison 31349, 31351, 77798 to 77806.
Fred Harrison 80224 to 80228.
W. J. Hartung 31289, 32867
J. H. Hartzog 32081, 74450.
Wm. Harshbarger 32201
H. F. Hartman 31767, 32567.
P. H. Harsell 79292 to 79302.
W. B. Hartman 33081, 76966, 76968, 78800, 77318, 77320.
Wm. Hartman 31097, 31107, 31967.
H. P. Harvey 32193.
Robt. Harvey 80556 to 80560.
H. H. Hatcher 32029, 75428 to 75432, 77258 to 77266.
Louis Hauf 32135.
C. R. Hastings 32751, 33053, 79070.
R. H. Hasking 74042.
J. A. Hayden 30763.
J. W. Hayes 30913, 74734, 75280, 76622 to 76636.
J. N. Heading 74906.
Chas. J. Heimdal 31757.
F. J. Heisig 76266, 78092.
E. L. Heisig 76272.
E. E. Henderson 30977, 31231, 33001, 74550, 74668, 76400, 76716, 76800, 76932, 78758, 79652, 80214, 80692, 80694.
Belle Hendrickson 31065.
Jno. Henderson 32683, 74454, 74560, 76614, 80634.
A. C. Henderson, 76282, 76284.
A. Henderson,80824, 80826
W. J. Henderson, 77234, 79252.
Wm. Herrold, 30665, 30667, 31145, 31533, 32185, 32327, 32553, 81260 to 81272.
F. H. Herring, 32205, 32313, 79880 to 79884, 80806.
Chas. Herman, 75070, 75072.
L. J. Heller 31761, 32233.
J. C. Hestand, 30123, 30323, 30851, 30941, 30961 to 30965, 31483, 31585, 31631, 31633, 31815,32147, 32175, 32631, 33033, 75266, 75826, 76766, 76708, 76762, 78482, 78484, 78994, 79552, 79806, 81300.
M. R. Higgins, 32133, 78060, 79490.
H. J. Hickey, 32675, 81022 to 81028.
A. F. Hiatt, 78654.
B. H. Hill 30331, 30333, 32981.
C. J. Hill 31661.
Ellis Hill 32113, 32115, 75498, 75500, 75504, 75994, 78066, 78088, 78656, 79464.
M. S. Hill 80064.
Frank G. Hogan, 80012, 80014.
G. W. Hockett, 78156 to 78164.
G. W. Hodges, 31079, 36984.
Hodges & Piskering, 75434, 76296, 76298, 76388, 81058, 81060.
H. F. Hoffman, 30057, 30915, 30919, 30957, 31217, 32003, 32741, 74402, 74406, 75836, 75920, 75922, 77048, 79712, 79714.
R. E. Hogsett, 30505. 30507, 32075, 32077, 75610, 79390 to 79396.
W. W. Hogate & Son 30597, 31163, 75386, 75858, 75860, 76312, 76314, 77194, 79568, 79570, 81008, 81010,
C. L. Hoffman, 30917.
I. K. Holmes, 79914.
H. C. Hollenbeak, 30871, 76438 to 76442.
J. W. Holsom 32017, 78486, 74882.
A. L. Holcom 32089, 80170.
Nels H. Holm 74856, 78240 to 78244.
Hood & Baker, 80310.
Geo. Horning, 29963, 31211, 31283, 31335, 31519, 31821, 74298, 74300, 74302, 74304, 75078, 75080.
W. C. Horning 30687, 76396, 76356, 79006.
E. A. Horton, 31409.
W. A. Hostetler, 76242.
A. Hoskins, 80096.
Seymour Howard, 30843.
F. I. Houtz 79954, 80482.
J. U. Howe, 31899.
C. E. Houghton, 76458 to 76464.
F. G. Houghton, 78132.
David Huber, 80942, 80944.
J. A. Hubbard, 30333. 81142
J. N. Hudleston, 31319, 77674.
Wm. Hudson 79508.
F. W. Hudson, 77308.
C. W. Huff, 32489.

C. D. Hughes, 74846.
B. F. Humphrey, 75120.
J. W. Hule, 79476,79478.
J. O. Hunt 31243, 31341, 31735, 77494, 77496, 77514, 77554, 77730, 77902 to 77906, 80866, 74390, 77732.
Hunt & Meally, 79990, 79992.
C. F. Hurlbutt, 30121, 74662 to 74666.
A. E. Hurlbutt, 31699, 74660.
J. H. Husman, 33075, 78426, 81384 to 81388.
I. B. Hyde & Son, 74692 to 74700, 75398, 75400.
L. R. Hyett, 30423.
H. B. Illingsworth, 30349.
J. Imhauser, 78030.
Z. Ireland, 31515, 31517, 75488, 75490, 76760, 78186.
Iowa Agri. College, 31957, 77932, 77934, 79276.
J. A. Jackson 32335.
J. D. Jackson, 31593.
Jackson Bros., 80448, 80458.
Ira Jackson, 31023, 76806.
Jackson & Rodgers, 31867.
J. C. Jay, 78992.
G. C. Johnson, 79078.
E. Jessup, 31229, 74910, 74912.
Geo. Jewell, 32343.
B. M. Jerome. 32521 ,33083, 79544, 79546, 80280.
Jas. Jeffrey, 76294.
F. M. Jenkins, 76692.
Jas. Johnson, 77994.
A. F. Johnson, 29977, 31277, 31411, 32139, 75422, 77506 to 77510, 79282 80890.
C. G. Johnson, 74862, 74864, 74866.
J. N. Johnson, 30561.
Johnston Bros., 31339, 74516, 78660.
Jas. Johns, 81662.
A. W. Johnson, 32277, 79812, 79814.
Andrew Johnson, 80208.
W. E. Johnson, 32547.
Powell Johnson, 74066, 74068.
J. Victor Johnson 74134, 74136, 74138, 74140, 74142 to 74154,
J. B. Jones, 76744 to 76750.
E. J. Jones, 78248.
C. C. Jones, 31399.
J. W. Jones, 31395, 31397, 31557, 31617, 31663, 33019, 74474, 74918, 77032.
Ira Jordan, 31239, 32255, 32257, 32851, 77268.
W. A. Jones,31191, 76248, 76250, 76436, 77408 to 77422. 80168, 81088, 81090.
E. D. Jones, 30729.
S. A. Jones, 30825, 31315, 32925, 32947, 77642 to 77646, 77650 to 77668, 80030 to 80034.
C. H. Jones, 30811.
W. J. Johnson 78332.
John Justice 32311, 78856, 78858.
J. C. Kauffman 32681, 74702, 80584, 80586.
Kan. Agr'l. College 32719.
Frank Kean 32287, 32289, 32961, 74002, 74004, 74006, 79846.
L. C. Keck 79584.
C. C. Keil & Son 30875, 79442.
L. A. Keeler 29947, 79044, 79054.
J. S. Kelley 74008 to 74016.
Walter F. Kelley 74060, 74062.
R. B. Kelly 78822, 78826.
H. B. Kenley 29967, 76334, 79254, 79986.
M. M. Kempk 31209.
A. H. Kemp 31909, 79192.
H. M. Kenison 78010.
F. D. Kendall 30081.
Jas. Kerns 77248, 77890 to 77894, 80072 to 80076.
J. A. Key 80122.
Geo. Kerr 31059, 31375, 31401, 31521, 32473, 77858 to 77864, 77872, 78192, 80200.
C. C. Keyt 74366, 74368.
J. S. Kilgore 31753, 78878 to 78882.
F. F. Kimball 81370.
R. W. King 74716 to 74722.
J. D. Kiger 30339, 30767. 74868, 76316.
W. S. Kimble 79202, 79204.
O. B. Kimmons 30615.
J. W. Killam 30895, 31203, 31237, 32305, 32789, 33063.
Paul H. Kirk 76244, 76246.
Paul H. Kirk, 31629, 32557, 79056.
W. A. Kirkpatrick, 30145, 30265, 31657, 32453, 74746, 80114, 80286, 80288, 80726 to 80730, 80864.
D. A. Kirkpatrick, 30779.
A. J. Kissick, 32087, 32499, 32723.
Jacob Kline, 75314, 76676, 80748.
J. L. Knaus 32159. 32850, 80952, 80954.
C. C. Knapp, 32699, 32701.
Louis Koechert 32517, 74018, 74020,
D. Koch, 30255, 74404, 76202,79888 to 79852.
74022, 74024, 74026.
Geo. Kopt, 74028, 74030, 74032, 74034, 74036.
Fred Kraschel & Son, 32101 to 32109.
S. S. Krebill, 77632, 77634, 78016, 78224.
A. A. Kriner, 80126, 80128
E. M. Kuhns 30373 to 30415, 30859, 31213, 31639, 32589, 75450 to 75476, 77074, 77246, 78560, 78562.
Peter Kutscher, 30337, 79498.
Andy H. Knuderson, 32001.
L. R. Kuney, 32793, 74056, 77156.
Frank Laird, 32471.
L. A. Larson, 30617
M. Larson, 31085.
M. G. Lancaster, 30213, 31443, 74988.
E. F. Lant, 30523, 75670, 78084.
J. F. Lane, 32441 to 32445, 80094.
E. G. Lawrence 80528 to 80544.
O. S. Larson, 78476. 78478.
J. P. Laws, 31497.
J. N. Langhrey, 32071, 32651 to 32655, 32659, 80860, 74900, 74902, 80500 to 80508.
T. E. Laurie, 30219, 31517, 76468 to 76480, 76674, 78274.
W. E. Langhren 78202, 78204.
Martin Larson, 31827, 74336, 74338, 74340.
L. C. Lawrence, 78108.
Will Latimer, 31937.
Peter Larson, 80378.
Henry Lauer, 74832.
J. C. Leach, 30177.
Geo. Lee, 32331, 75274 to 75278, 78790.
Adolph Leckband, 80172, 80174.
C. W. Lehman 74046, 74048, 74052.
L. H. Leiter, 30229

A. A. Lein, 75244 to 75248.
Leiter Bros., 77114, 79718.
J. F. Lentz 80320 to 80326
C. W. Lewis, 30257.
D. Lewis, 30537 to 30543, 76380.
D. Lilly, 33077.
E. L. Ligel, 74858.
E. R. Ling, 30203.
G. H. Lineback,31409, 32397, 74518, 76364, 76366, 76384, 77162, 78114, 79196.
F. M. Littlejohn, 76854 to 76858.
Henry Lieberenz, 32591.
Perry Livengood 77464.
J. F. Lesterbarger, 32721.
Isaac Lincoln, 76230, 76232.
Neal Livingston, 80750.
T. L. Livingston, 30241, 31683, 31797, 32713, 32717, 74186, 76116, 77070, 78146, 78228, 78976. 78978, 81282, 81284, 81288.
H. B. Louden, 30205, 30709, 30741, 30959, 32197, 32519, 32495, 33057, 74190, 74678, 75108, 76172, 76892, 76944, 77476, 78048, 79692, 79716, 80232.
J. M. Lodwisk, 75730.
Lowe & Arnold, 32905.
G. G. Loyd, 78000.
Lowrance Bros., 31091, 74726 to 74730, 76974.
W. L. Long, 77946.
Jas. L. Lowe, 76826.
A. T. Loomis, 31933, 31935, 79222 to 79236, 79744, 79746, 80438, 80440.
Herman Louks, 77256.
J. C. Love, 81222 to 81226
John Lyden, 31903.
Chas. Lyman, 76566, 76568.
H. C. Lyons, 32169, 79596.
John Lyden, 79146, 78180.
A. L. Lynch, 31183. 31453, 31615, 77072, 77752, 77756, 77938, 77940.
Thos. F. Lull, 77986
J. F. McCabe, 79506.
D. McCallum, 77120.
J. J. McCabe, 31911
S. McCloud, 32043.
W. J. McCracken 29901.
C. H. McAllister, 77084.
Stewart McCann, 32965
Bruce McAllister, 30245, 74460, 75126.
O. E. McBride, 31077. 75674, 76588 to 76594.
F. L. McClelland 31495, 78062, 78064.
C. C. McCutchen, 30133,31269,31271, 32229, 79700, 79702, 80238, 80562.
W. McColloms, 75912 to 75918.
McAlister & Wiand, 31885
Ed McCullough, 30595, 75856.
S. E. McCullough. 30817, 76698, 76700, 77516 to 77520, 77912 to 77920, 80144, 80146, 80822.
R. E. McConnaha, 30693, 76146.
W. W. McClelland, 75878.
Wm. McClelland, 30771, 76562, 76564.
Alex. McClure, 31667. 31669, 31889, 78094 to 78106. 78650, 78652, 79096 to 79114, 79646.
J. R. McClure, 32023.
McFarland Bros., 29927, 30009, 30293, 30577, 30855. 31429, 31539, 31857, 32501, 32515, 32753, 74370, 74372, 75774, 75996, 76068,76362, 76668, 77874 to 77880.
P. C. McDonald, 30343, 30645.
J. D. McDermott, 30671, 76074, 76076, 78236.
McElree & Fey, 31801, 74682.
J. H. McDaniels, 78818, 78820, 78824.
G. J. McKinnon, 30599, 30601, 75862 to 75876. 78340.
A. D. McGlothlen, 30781, 31739, 32621 to 32627 76319. 76332, 81004.
McNeal Bros., 32125.
J. J. McLain, 32629, 32847, 77276, 78074, 79050.
M. A. McWilliams, 75018 to 75042, 76884.
D. H. McLaughlin, 75792, 75794.
W. M. McWilliams, 80808.
J. L. McNeil 76648.
T. A. McMahon, 79162 to 79166.
A. D. Mackrill 81132 to 81138.
Wm. Malcom. 32417. 32967.
G. R. Manifold, 31455, 32649, 32827, 75124, 76092 to 76104, 80054, 80498, 80812.
Manley & Co.,30227, 30279, 30351, 30417, 30501, 30773, 30921 to 30925, 30955, 31083,31321, 31337, 31395, 31479, 31501, 31637, 31755, 31923, 32053, 32151, 32157, 32493, 32791, 32815, 32885, 32911, 32959, 74172 to 74180. 75188, 75424, 76194, 76196, 76570. 76650 to 76660, 76880, 76882, 77794, 78434, to 78438, 79018. 79168. 80222, 80764, 80766, 81052.
A. E. Martz 29925, 31551, 31553, 79832, 79834.
Marshall Bros., 80270.
A. T. Martin, 30549 to 30553, 75698 to 75716.
B. C. Marts, 31287, 32757, 32937, 32999, 33095, 77078, 77544 to 77550. 79198, 81206.
Martin Bros., 31659, 78432.
W. A. Matthews, 78076.
R. B. Marshall 74673, 74672, 79750, 79752.
F. H. Marsh, 76766
Jay H. Marsh, 79448 to 79452.
S. O. Mason 30367, 30369 75410 to 75414.
W. E. Mason, 31381, 76828, 80722, 80724.
R. E. Mather, 80680, 80682.
L. A. Matern, 79968, 81042.
Maupin & Applegate, 31573, 78328, 78330, 78904, 78906, 78956, 78580, 80268.
John Maurer, 32155, 76288 to 76292, 76402, 79572.
T. L. Maxwell, 30067, 31041 to 31045, 31051, 31171, 74674, 76890, 77196, 77198, 78448.
C. A. Maxwell, 76382, 79726, 79228.
B. F. May, 30073 to 30079, 30735, 74530, 74532, 74534, 74806, 79984, 81400.
Wm. A. May, 75388.
John J. May, 78424, 78690, 78692.
C. W. May, 78696 to 78700, 80390.
G. W. Medlock, 76544, 76546.
Ellis Melton, 74608, 77310
Wm. Melton, 79920.
J. E. Mendenhall, 29929 31279, 31987, 31989, 32865, 74132, 79310 to 79316, 80956 to 80960.
C. W. Mewes, 76938. 77288 77290.

J. H. Menzel, 30303, 32065, 33005, 79280, 81210 to 81220.
D. Meyers, 79960.
F. K. Meyers, 80098.
E. D. Michael, 32041, 32491, 32513, 74324, 80264.
Michael Bros., 76214 to 76224.
Hugh Miller 80056.
K. S. Mills, 79540.
E. E. Miller, 78778, 79400, 79402.
C. R. Mills, 30795, 80684 to 80690.
Troy Mills, 75312.
Joshua Miller, 31363, 76118, 77306.
W. H. Miller 31535, 31843, 31991, 79320 to 79324, 79360, 79856, 79858.
M. M. Miller, 76342, 80018 to 80022.
F. A. Miller, 78498.
Minn. Exp. Station, 31965.
M. S. Moats & Son.31905.
J. S. Moffitt & Son 30277, 75132, 75770, 75772.
J. P. Monsel, 78594 to 78598.
E. C. Montgomery, 74836.
R. S. Montgomery, 30725, 76234.
W. H. Montague, 78998, 79000.
James Moorhouse, 30797.
L. L. Moorman 31921.
E. B. Moon 80078, 80080.
Moorman & Metler, 32841.
C. P. Moore, 78150, 78152.
S. E. Morton, 29917, 30131, 31671, 31793, 32419, 32483. 32861, 74092 to 74098.
P. M. Morine 31187, 31193, 31715, 77424 to 77428, 80700 to 80708.
Claude E. Moreland, 32145.
J. E. Morris, 32555, 77192, 79444, 79446.
F. P. Morton, 74064.
John Morris, 74430.
Chas. M. Morris, 78554 to 78558, 80346, 80348.
Ellis Morton, 75122.
A. M. Morrison, 76920 to 76930.
A. L. Mossman 31869, 32093, 78116 to 78128, 78518, 78520.
S. E. Mossman, 77976.
C. A. Munser, 32549.
G. A. Munson, 30217, 31353, 31417, 31675, 31677, 32249, 79766 to 79772.
S. B. Mumpower 74162 to 74166.
S. R. Murphy 30945, 76736, 75512, 75514.
R. W. Murphy, 31563.
James Murray, 74122 to 74130, 74168.
W. C. Musser, 74808 79722, 79724.
E. M. Myers, 75736.
H. G. Myers, 30031, 30033, 31427, 33013, 75620, 81228 to 81232.
G. F. Nardin, 80918, 80920
J. M. Nash, 77718, 80308.
T. G. Nash, 75694, 75696, 75910, 76340, 80494, 80496.
Nash & Kimmons, 30209, 30311.
D. Nauman, 31473, 31475, 32727, 74212, 74214, 74216, 74230 to 74234, 75886, 75888, 76616, 78002, 80024, 80388, 80718, 80720.
J. L. Neill, 32419, 79816. 79818.
Wm. Neal, 77250 to 77254
Geo. Neal 32795
Geo. Newcomb, 79916.
T. Nelson & Son, 30519, 30521, 74318, 76918, 79492.
E. B. Nellis, 30619.
Ed. Nelson, 30861, 76424 to 76428.
J. E. Neeley, 32975.
Ed. Neeley, 32213, 32215, 79680 to 79686.
J. R. Newton, 30089
Newton Bros., 30997, 30999, 74392, 74394, 80248.
E. E. Newton, 31151.
J. D. Nidlinger 30175, 31227, 31703, 32245, 32467, 32469. 32551, 32943, 80176 to 80182, 81078.
N. L. Niles, 31117, 76258, 77762, 80312, 80862.
John Norris. 30035 to 30039, 30179, 74810, 79274.
R. F. Norton,30715, 76206 to 76212.
D. L. Noble, 31513.
G. W. Nogle, 31771.
Will Norton, 75810.
John Nusser, 78056. 78058
J. M. O'Brien, 76418.
C. H. Olmstead, 32677, 80564.
J. A. Ollis, 31457, 78218, 78508 to 78514.
Okla. Agri. College. 31773.
Wm. H. Oliver, 77216.
W. C. Orndorff, 31977, 76354.
J. A. Orth, 32739.
J. A. Orr, 75522. 75524, 75526.
A. W. H. Orr, 79764.
O. E. Osborn, 29931, 29935, 31459, 75090. 78500. 78860. 78862, 78982 to 78986, 80442 80444, 81072, 81122, 81124.
L. L. Overholser, 32829, 77936, 78324, 78376.
Wm. Osborn, 30243, 77018, 77046, 77968.
J. L. Osborn, 30343, 76406. 78502 to 78506.
O. Osborn, 30833. 32439. 80090.
R. E. Owens, 30877 76444 to 76448.
H. E. Owen, 31357, 77808.
D. J. Owen, 74350, 81040.
L. H. Page & Son, 30021, 32225, 32227, 79690.
L. E. Page, 30231.
J. P. Palmer & Son, 79348. 79350.
L. F. Parsons, 30799, 32309, 79796, 79798.
J. H. Park 31245, 31509, 31511, 75402 to 75406.
R. H. Parks, 32387, 77942, 77944, 77948, 77950, 79994 to 79998.
E. E. Parsons, 32569.
Wm. H. Parkin, 75676, 75678.
Hiram Parks, 79362, 79918
J. W. Patrick, 31741.
F. H. Patten, 31959, 74724.
H. G. Patten, 78634 to 78640.
J. W. Patton, 81128, 81130.
L. I. Pearsall, 30421, 74762, 74764, 75496.
Geo. Pease 74348, 76002 to 76908.
W. S. Penn, 31089, 31587, 31849, 31851, 75672, 76952, 76954, 77190, 77766, 78342 to 78346, 79042, 80696.
R. T. Pennington, 31603, 78390.
Otto Peters, 32533. 32771, 74292, 75096, 75936, 77792.
Wm. Penington, 75218, 78386, 78388.
J. O. Peugh, 75732, 75734.
A. T. Peters, 77374 to 77386.
P. B. Pendleton, 80838.
Robt. Philips, 32117.
Harry Pfander 75426, 80760.

R. B. Pierce; 30933, 75114 to 75118.
W. D. Pittman, 31763, 31765.
F. B. Platt, 32733.
J. W. Pittman, 76900.
J. P. Plummer, 77974.
F. B. Piatt, 80754.
J. E. Powell, 31705
D. J. Pollock, 32263, 74452, 79530.
James L. Pool, 74312.
J. W. Portlock 75842, 75844, 75846.
A. E. Poush 32821
W. C. Pollock 80882 to 80890.
Powell & Rudy, 31769.
Geo. P. Powell, 30207, 74866.
C. E. Pratt, 32545, 32889 to 32895, 32899, 32971, 76228, 78816, 80998, 81000.
F. B. Preston, 31811.
Earl Proctor, 75768.
B. F. Preston, 30259, 31555, 7419,2 74194, 74196, 75052, 75602 to 75210, 76416, 78234, 79184, 79186, 79970.
Emory Prescott, 74852.
Ralph Preston, 31621.
C. L. Prouty 75516, 78848 to 78854, 31779.
L. W. Prouty, 75054.
G. W. Priest, 32153, 79560 to 79566.
I. S. Pritchard, 76794.
A. H. Prindle 32935.
H. S. Putman 32373, 79974, 79976.
W. P. Pulver, 76502 to 76506.
Pumphrey & Son, 77038.
P. Purviance, 80816.
H. G. Quinn, 32927, 81054, 81056.
Quest Bros., 79266 to 79272.
J. A. Quinn, 79504.
A. Ramseyer, 80836
J. O. Reece, 32401, 32403, 79510 to 79526, 80002, 80004.
M. Redding 79238.
W. H. Reed, 31029, 31031, 31873, 32293, 32433, 33097, 74414, 75306, to 75310, 75604, 76832, 80294.
C. M. & Wm. Reed, 30015, 30513, 31033, 31105, 31343, 32529, 32787, 32913, 75616, 75618, 78494, 79610 to 79616.
Red Ear Stock Farm, 78078.
Patrick Reddy, 78350.
J. W. Reid, 29987, 31265, 31267, 31481, 32563, 32593, 32657, 32997, 74188, 74904, 77498, 77500, 77504, 78764, 70034, to 79938.
J. N. Reid, 79080.
B. Reismeyer 80000.
M. D. L. Reynolds, 32183.
Austin Renshaw, 32915, 78142, 78840, 78842, 79020 to 79024, 81064 to 81070
J. W. Remley, 30247, 32411, 79848 to 79852.
A. C. Reynolds, 32463.
C. H. Reynolds, 77328, 77330.
W. C. Rhoades, 81140.
E. C. Rhoades, 79922.
A. Rickelton 79808.
S. G. Richards, 31071, 31835, 31317, 32455, 76970, 76972, 77350, 79028, 80124.
W. D. Rishel, 30777, 76330, 79436.
C. C. Rickey, 31121.
H. C. Riggs, 74396, 74398, 74400.
Harry Riggin, 79558, 80832
Geo. A. Richards, 80892 to 80900.
Richards Bros., 32341, 74500, 74502, 74504, 77670, 77672.
Daniel Rich, 32935, 74050.
J. Coy Roach 31575.
F. Robison 32709, 74484 to 74496.
W. V. Rock 30903, 31863, 76604, 76608.
J. N. Roberts 30045 to 30051, 74438, 74440 to 74444.
W. B. Roby 31431, 77174 to 77188.
C. F. Robinson 30425, 30427, 31895.
B. F. Roberts 30609, 30785, 31099, 33073, 75238, 75270, 75384, 75882, 75884, 75906, 76946, 78018, 78190, 79650, 79982, 80082, 80084, 81382.
Wm. Roberts 30791, 30815, 30873, 31383, 32137, 74514, 76244, 76346, 79878, 80042.
S. P. Robertson 30839.
F. Robinson 31249.
J. Roghair 32243, 75506, 75508, 75510, 75992, 77022 to 77026.
D. D. Ross 76032, 76034.
W. S. Rollins 31185.
Rood Bros 31691 to 31695, 79288.
Leroy Romines 76964.
B. F. Rose 80850.
W. D. Rust 76238, 76240, 81144.
S. E. Rudy 76262.
W. H. Roush 30117, 30119, 31559, 74610, 75418, 76150, 77004, 80044, 80278, 81062.
A. D. Rouse 32595.
E. B. Ryan 32339
J. E. Rowe 74226, 80638 to 80648,
Russell & Davis 75948 to 75956.
A. D. Russell 30353, 31379, 32119, 77900.
A. J. Russell 76792.
A. F. Russell 30909, 31109, 31565, 31803 to 31817, 74426 77068, 77352, 77356 to 77370, 77556, 77746, 77754, 77768, 77770, 78216.
E. Z. Russell 31129, 31531, 33091, 74408, 76408, 76548, 76554 to 76560, 76764, 76940, 78144, 79016, 79182, 79188, 80672.
M. O. Ruthrauff & Son 31439, 32837, 32839, 80912 to 80916.
A. M. Rutherman 76576, 76578.
L. C. Ryman 31545, 78182, 78184.
E. F. Rumley 77122, 77124.
E. F. Rumley & Son 31995, 31997, 32619.
J. A. Ryther 80710 to 80714.
E. A. Said 30307, 32143.
B. A. Samuels 32297, 32583, 77388, to 77394.
Ira Sapp 76286.
Della Scharff 76026, 76028, 76030.
John A. Schmitt 76270.
Geo. Schmitt 30249.
Gus Schneckloth 74252 to 74258, 74266 to 74270.
S. W. Schooley 30973.
E. F. Schrader 30155, 30661, 76036, 76038, 80828.
U. V. Schrimsher 75796 to 75806, 79502.
F. Schweizer 31701, 81274, 81276.
John Schroeder 74286, 74288, 74290.
John Schrotberger 75284 to 75288, 78702
Clinton Schultz 77990.
Phil Schwarz 75302, 75304
W. M. Scott 30041, 30043, 74432 to 74436.
W. M. Sells 32429.

Geo. Seckman 30669, 31159, 31847, 32131, 32221, 32223, 32253, 32799, 32845, 32849, 33007, 78006, 78014, 78250, 79046, 79048, 79194, 80204, 80206.
J. E. Seitz 31307.
Sellers & Son 32505, 32957, 74944, 74946, 74948, 74950 to 74958,
C. H. Searle 31971. 74566. 74568.
L. I. Searles 31971, 74566, 74568.
M. A. Sellers 29903, 74956. 80254 to 80258.
H. A. Sexsmith 30677, 32705, 77972.
Sam'l. Shaw 29915. 78474, 79460, 79462, 80220, 80588, 80590.
N. B. Sawyer 29921.
B. A. Shafer 30659, 31025, 31837, 32711, 32955, 74044, 79672 to 79676.
D. A. Shafer 31153.
C. A. Shafer 31165.
J. W. Shaw 74498.
J. C. Shaw 75738, 80212.
E. T. Shaffer 77050.
Buck Shrader 80066 to 80070.
S. B. Shaffer 80242, 80244.
H. C. Sheldon 30149. 30313, 30583, 31013, 31359, 32273, 75236, 75238, 76058 to 76064, 77076, 77760, 79528, 79534 to 79538, 80810, 80814.
Sheldon & Sons 30647, 30653, 30655, 31111. 31115.
Wm. J. Shellcross 31595.
G. D. Shewey 78538 to 78552.
Milo B. Schenck 31879.
E. L. Sheley 75152 to 75156.
Frank Sherwin & Son 32087, 75272, 78988, 78990, 79720.
Buck Shrader 32431.
Shotwell & Shafer 77764.
Jno. Shoenenbarger 77028.
L. M. Strader 30545.
B. B. Shores 30947. 30949.
J. W. Shoemaker 74892 to 74898.
D. T. Shuler 80872 to 80876.
W. E. Shultz 75728
F. E. Shrewsbury 77218.
W. Sidders 30931, 32435. 76670.
R. C. Simmons 30699. 32095 to 32099.
F. J. Sizer 31605 to 31611, 32735, 32831, 75102 to 75108, 75818, 78406 to 78410, 78416 to 78422, 80756. 80760.
J. R. Simpson 78026. 78028.
H. J. Simpson 32259, 75492, 79742.
E. M. Simmons 80510 to 80526.
H. G. Sitler 74070.
Will Skalak 75264, 81378.
Jas. Skirving 31361, 77812. 77814.
Jos. Skinner 31951, 32747 76414, 79264.
J. H. Small 74198, 74200.
S. M. Smith 76866. 76868.
E. W. Smith 30987, 32531, 75092, 75094.
E. G. Smith 31125.
J. A. Smith 31369, 31371
C. M. Smith 32239. 78948 to 78952.
J. E. Smith 32763.
G. A. Smithsburg 75062.
C. H. Smith 81146
J. F. Smith 77168. 77170.
G. W. Smith 79634 to 79642.
R. W. Smith 77172.
H. Sneed 30721, 32679, 74824, 75776, 80566 to 80574.
H. L. Snakenberg 78320, 78322.
R. M. Snoddy 31437. 31919. 32963.
G. E. Southwick 32073.
J. A. Soule 77996.
Aug. Sonneland 30347, 75328 to 75356.
L. S. Spath 30301, 32025, 32755, 33055, 77000, 79140 to 79148, 80768.
J. E. Sparks 30517.
G. W. Spiers 31053, 31055, 31527, 76910 to 76914, 78730.
J. C. Spiers 31197.
Jas. Spear 31893, 32565, 79128 to 79134, 80300.
J. F. Spurgeon 77088.
A. C. Stanley 30187, 74824
J. B. Stansell 31161.
Frank Stanley 74358.
J. F. Staadt 31853, 80210
Stansell & Matern 32783.
W. A. Staples 78454 to 78462.
F. M. Starr 80230.
W. H. Steinmeyer 30147, 30685, 31751, 74798, 74804.
W. H. Steigelmyer 76612, 80040.
J. Stephens 30345.
Cary Stephens 30569, 31275, 33027, 75740 to 75746, 81254 to 81258.
Stevens Bros. 33009, 33011.
E. Stevens & Son 77160.
E. B. Steigelmyer 31943, 79240.
W. L. Stivers 75056 to 75060.
T. W. Stoner 30091. 32141, 32389, 74926, 74986, 78708 to 78712, 79618 to 79632.
W. K. Stokes 30623. 30625, 31001, 31003, 31973, 75940 to 75946, 79290.
M. Stoner 75178, 75180.
J. T. Stocker 31075, 32149. 32165.
S. S. Stolt 31177, 77334 to 77340, 77346.
J. S. Stonebraker 32779, 77836, 78004, 80818, 80820, 81356.
J. F. Stodder 31775, 75998, 76000 to 76008, 78806 to 78814, 80240.
W. F. Stout 32427.
G. W. Stout 80340.
J. B. Stribling & Son 30061, 31147, 74886, 74888, 74890.
Chas. Strouse 31167. 31415. 77208.
F. A. Strong 33087.
Jacob Sutter 74510, 74512.
I. P. Stratton 74564, 76870, 80336, 80338, 81150.
L. M. Strader 74830, 75688, 75690, 75692.
Jas. Streeter 79694 to 79698, 79730, 79732.
M. Stultz 31469. 77272.
A. E. Stutt 74418, 74748.
Wm. F. Stufft 77536.
A. T. Sundell 29923, 30511, 30905, 30907, 31149, 74108, 74110, 76610.
Wm. Sutter 29965, 80252.
R. C. Summers 74932, 79588, 80382.
G. A. Summers 30713, 32437, 32909, 76204, 80086, 80088.
Geo. Sutter 32667.
J. U. Sunim 74916.
J. M. Summers 80134 to 80142, 80148.
Grant Summers 80650, 80652.
R. L. Sweaney 31295, 32061, 76642.
J. M. Sweaney 76614. 76646.
L. F. Swift 30125.
H. Swift & Son 32333.
G. L. Sweet 81092, 81084.

F. J. Svoboda 77206, 79170, 79172, 79176.
C. W. Taylor 32241.
Z. B. Tate 75220, 75222.
R. A. Tawney 32303.
W. M. Tanner 74820, 74822.
S. W. Talbot 30743.
F. S. Taylor 77454, 77456, 77462.
W. H. Taylor 30281, 31087, 31581, 75134, 75136, 79338, 79340, 80770, 81016.
W. J. S. Taylor 76404.
T. P. Teagarden 29969, 74306, 74308, 74310.
A. R. Tate 80328.
J. A. Teter 30251, 30253, 31259, 32189, 32461, 33079, 74833, 74994, to 74998, 77478, 81390.
H. R. Teghtmeyer 32979, 81118, 81120.
Chester Thomas 31727, 32609, 80250.
R. S. Thomas 31969, 76996.
D. A. Thomas 32267, 75190, 75192, 79774 to 79794, 80216.
J. H. Tharp 32813.
B. B. Thurmond 78166 to 78170.
Geo. J. Thompson 32725.
Geo. P. Thompson 79416 to 79420, 80716.
S. Y. Thornton 30289, 30603, 30789, 31561, 31597, 31717, 32027, 33021, to 33025, 75158, 75518, 75520, 76338, 76824, 77082, 78252, 78254, 78724, 79058.
Sam T. Thompson 31891, 79116 to 79122.
J. N. Thompson 32573
C. B. Thompson 80870.
S. J. Tillman 31247, 32503, 74960 to 74968, 81012, 81014.
C. F. Timmons 33039, 33041, 74680, 81312.
Henry Torrey 31385.
G. C. Townsley & Son 31489.
G. W. Trone & Sons 31839, 32127.
D. Trott 30363, 30697, 31063, 75048, 75050, 76134, 76166, 76168, 78440.
T. L. Trowbridge 32731, 76688, 80742 to 80746.
Clint Triem 78428, 78430.
J. H. Tryon 30419.
J. R. Tucker 30691, 76134, 76136, 76138.
J. B. Turner & Son 81126.
A. F. Turner 30751.
J. W. Tucker 31591.
M. T. Twedt & Son 76108, 80060.
Wm. K. Tyler 76934, 76936, 77292, to 77298.
G. P. Tyrell & Son 80592 to 80616.
W. G. Unitt 30635, 30857, 32325.
Upton Bros. 31467, 79654 to 79658, 79670.
G. VanPatten 30193 to 30197, 30525, 30749, 31137, 31231, 31403, 31549, 31625, 31685, 31687, 31949, 32685, 32715, 32897, 32929, 33093, 74242, 74710, 75098, 77406, 77512, 79950, 79952, 80184 to 80190, 70376, 80902.
Vandergrift Bros. 30707, 76170, 81376.
C. P. VanDoren 31525, 32773, 32775, 78198.
R. B. Vance 31567, 31569, 32749, 77312 to 77316, 78272.
W. P. Vance 32611, 80404.
H. C. VanDoren 32781, 78008.
Ira VanAusdal 33003, 81208.
W. W. VanMeter 78020.
J. C. VanCleave 80842.
E. J. Votaw 74976, 74978.
Bert Veach 81302 to 81306.
L. L. Vrooman 30215, 32047, 32765.
Jos. Vogel 76538.
Will Veach 77482, 77484.
Chas. Voge 80292, 80296.
Jens Wagensen 33015, 78846, 81238 to 81244.
J. C. Wakefield 30069, 74844.
F. T. Walls 31333, 77522 to 77534.
W. F. Waldo 32281, 76308, 79836 to 79842.
R. P. Walrod 32457, 77984, 80154, to 80160, 80772.
W. M. Wallace 76318.
O. Walker & Sons 31485, 31791, 32481, 74072 to 74070, 78080, 78932 to 78938. 74078, 74086, 74088, 74090, 74100.
M. W. Walker & Son 30447 to 30497. 75556 to 75602, 75812.
Wallace Bros. 30889, 31421, 32063, 76532 to 76536, 76542.
Walker Bros. 76422.
Frank Warwey 31307 to 31313, 31647, 31649, 32855, 32857, 32931, 77054 to 77064.
Warren & Freeman 76390.
Ward Bros. 32903 33017.
W. H. Ward 74854, 76120 to 76132, 81234, 81236.
T. T. Warenas 30863.
Foust 29913, 30173, 31785, 32585, 80362.
R. C. Watt 31743, 33043.
T. E. Watson 75160 to 75168.
J. C. Watson 75958 to 75970.
Watson Bros. 78040 to 78044.
W. P. Washburn 79928.
J. R. Watson 80962.
F. G. Weber 32669, 80550.
S. W. Weaver & Son 80062.
Tilton Weber 31257, 75182 75186.
A. A. Weaver 33071.
G. B. Weaver 77354, 79924
W. H. Weddige 31433, 32777, 80802.
E. B. Weedin 32587, 74112 to 74118, 80372.
J. Weighton 30711.
John Wellendorf 30637 to 30641, 80792 to 80798.
I. C. Welch 31095, 77846, 77970.
W. J. Wendt 32391, 32399, 32951, 76508, 76510, 76514 to 76530, 78072, 79330, 79466.
Welch Bros. 31939, 31983
G. Wertman 76830.
J. Wersman 30437, 31373, 31623, 74736 to 74744, 75478 to 75484, 77850 to 77856, 78450, 78452, 79860 to 79876.
T. Werth 30361, 30547, 80036, 80038,
G. W. Worth 32085, 32745.
O. S. West 30611, 31263, 31679, 31721, 31749, 31865, 32009, 32393, 32475, 32487, 32801, 32819, 32953, 33067, 75140, 76512, 76768, 77274, 77772 to 77790, 78230, 79940, 80130, 80132, 80202, 80658, 80660, 81372, 81374.
W. S. West 30891, 31173, 76496 to 76500, 78684.
J. A. Westering 30995.
M. Wesley 74378 to 74388.
G. W. Wetherell 75820.

N. J. Wheeler 78522 to 78532.
C. C. Wheeler 30899, 30901, 76600, 76602.
S. V. Wheeler 31021, 76776, 79480, 79482.
W. W. Wheeler 31067, 75642 to 75646, 76200.
L. H. White 32617, 76802, 80436.
J. W. Whitewell 31081.
W. P. Whittier 31323, 77720 to 77724.
G. T. White 32485.
W. C. Whitney 78888 to 78902.
L. D. Whitney 32917.
Geo. E. Whitney 32973, 81096 to 81114.
J. S. White 75380, 75382, 79758, 79760.
W. G. Whittle 78256 to 78268.
H. F. Wiand 30065, 30273, 74476 to 74482, 75128, 77566 to 77576.
H. O. Wickre 32177 to 32181, 32523, 32525, 32615, 76840 to 76852, 77150.
W. C. Wickes 32577, 78864 to 78870, 80342.
M. L. Wightman 31877.
F. O. Wilberger 75630 to 75634.
W. W. Wilcox 30649, 30651, 80380.
Geo. Wilds 30209, 30211, 30975.
S. Wilcox31709.
Raleigh Wilder 31253, 31255, 32579, 77282, 78348, 80344.
Jno. Wilkin 30737, 30865, 31423, 32539 to 32543, 32571, 32923, 74536 to 74548, 76252, 76254, 80282, 80330.
W. L. Willey 30657, 30663, 31577, 31781, 31783, 32321, 76052, 76054, 76056.
S. Williams 30731 to 30735.
M. S. Willem 32869.
Jas. Williams 32605.
Ed L. Willits 74038, 74040
W. E. Williams 74860.
R. M. Williams 77090.
J. D. Welgus & Son 78686, 78688.
Jno. R. Williams 78874, 78876.
Glen Wilgus 79242.
M. C. & J. G. Williams 79704 to 79710.
J. M. Williams 80392 to 80402.
Wilson Bros. 32901.
J. W. Wilson 75782 to 75790.
Hosea Wilson 31777, 78834 to 78838.
H. B. Wilson 31477, 32919.
E. C. Wilson 78748.
A. B. Wingerd 30893 32237, 32639, 32641, 32743, 32769. 75044, 80492.
H. W. Winder 76040 to 76050.
J. J. Winton 80116 to 80120.
A. Wolf 79010.
Ike M. Wolcott 74332, 74334, 77986.
H. Wolvin & Son 31447.
F. C. Woodrow 30269.
L. E. Wooderson 30631, 30633, 75976, 75978.
O. N. Woody 30821, 31047, 31601, 74456, 74458, 76386, 76790.
Woodhull & Avery 75778, 75780.
Chas. Woods 31729.
W. J. Woodlands sr. 32283, 77436 to 77442, 78022, 79844.
E. R. Wood 32459, 74244, 74246, 74248, 74250, 80162 to 80166.
D. N. Woods 32785.
D. J. Wood 74562, 77214, 78844, 79062, 79064.
L. C. Woollen 75990, 76348, 76350, 30429, 30431.
G. W. Woodruff 76110 to 76114.
W. H. Workman 75308
J. Worth 30319.
G. E. Wright 31345.
J. M. Wright 32187, 77908, 77910.
John Wight 76358, 79930, 79932.
W. P. Wynne 74574.
R. Wyatt 75066, 75068.
Minor York 31813.
Jno. J. Yates 32535, 32537
C. E. Young 77632 to 77630, 78732 to 78746.
O. A. Yonkers 30819.
J. M. Young 30017, 74410.
Sam'l. Young 30991. 32275. 79810.
H. C. Young 30263, 30695, 30739, 32797, 74428, 75064. 75212, 76148, 79894, 81396, 81398.
E. L. Young 31219, 77470, 77472.
J. H. Young 32613, 78766 to 78776, 80406 to 80428.
W. F. Zimmerman 30585.
Jno. Zuiderwig 77458, 77460, 80800.

DEATH LIST.

48884 Bonnie Belle II, s, Apr. 1904.
62494 Green Garden Beauty, s, Feb. 1905.
28358 Portier, s, Dec. 5, 1904.
78756 Hilda C., s, Dec. 5, 1904.
78754 Azalia, s, Dec. 5, 1904.
20499 Ray Wilkes, s, Jan. 28, 1905.
16773 Brunswick Chief, d, Feb. 10, 1905.
68440 Sally II, s, Nov. 15. 1904.
16495 Red Rex, s, Feb. 15, 1905.
36798 Jane B., s, 1905.
16462 Nora IV, s, 1904.
43224 Lilly C., s, 1904.
81506 Twirl, s, 1904.
63814 Lite, s, 1904.
43218 Susan P., s, 1904.
43220 Little Sue, s, 1904.
63816 Est, s, 1904.
63820 Rochel, s, 1904.
43222 Miss Red, s, 1904.
81510 Rup, s, 1904.
81504 Moly, s, 1904.
81508 Miss Esther, s, 1904.
81496 Flower, s, 1904.
81498, May, s, 1904.
81502 Flory, s, 1904.
26487 West Chief, s, 1904.
43216 Sue P., s, 1904.
81500 Lony, s, 1904.
26483 Bas, s, 1904
26485 Wine C hief II, s, 1904.
29510 Littel, s, 1904.
27124 Nelly Bow, s, 1904.
63822 Bove, s, 1904
29512 Esther Red, s, 1904
43224 Lilly C. s, May 3, 1904.
69210 Nelly Bly, s, May 3, 1905.
28221 Proescott Prince, s, May 3, 1905.
28208 Mabel S., s, Nov. 13, 1903.
14039 Webber's Model, d, 1904.
25084 Randolph Beauty, d, 1904.
31368 Benedict's Choice, d, 1904.
30290 Daughter H., d, 1904.
26267 Ward's Lad, s, 1904.
40606 Fern's Beauty, d, 1904.
27289 Rex, s, Nov. 13, 1904.
23865 Red King II, c, Nov. 14, 1904.
28234 Red Bird C, s, Dec. 12, 1904.
32852 Lady Anness, s, Dec. 14, 1904.
42228 Betsy V., s, Dec. 14, 1904.
42230 Susie, s, Dec. 14, 1904.
42232 Sally O., s, Dec. 14, 1904.
52816 Polly B., s, Dec. 14, 1904.
82266 Fannie M., d, March 27, 1904.
29630 Jewell Queen, s, Sept 5, 1904.
68814 Una M., s, Sept. 5, 1904.
58278 Emma, Sept. 1904.
59032 Superior Queen, Sept 1904.
15837 Garret's Best, s, Oct. 1904.
15835 Fitch's Big Bone, d, Sept. 5, 1904.
35482 Randall Pet, s, Sept. 5, 1904.
29640 Gold Coin, s, Sept. 5, 1904.
29642 F.'s Choice, s, Sept. 5, 1904.
29578 Pearl B., s, Aug. 1904.
35484 Ethel S., s, Aug. 1904.
29638 F. Best, s, Aug. 1904.
64076 Hazel, s, Aug. 1904.
39564 Hazel, s, Aug. 1904.
39564 Haddam Lady, s, Aug. 1904.
27071 El Reno Prince, s, Dec. 30, 1904.
59802 Susie B., d, Feb. 15, 1905.
29999 State Organizer, s, 1905.
37838 Red Rose, d, March, 1904.
32382 Bonnie Belle, s, Apr. 1904.
48888 Vina D. II, s, Apr. 1904.
48890 Vina D., s, Apr. 1904.

636.41 D96 V15

a39001 007470100b